131	הצור תמיד	1	אב הרחמים
134	חגן אבות	3	לכו ורננה
135	מן המצר	7	אחי יחיש, ומי אשור
151	למה רגשו הגוים	9	ברכות של חנכה
153	מן המצר	11	בשושה נבשלך
155	נבשל	15	קול רינה
159	אב הרחמים	19	אב הרחמים
164	והושיענו	25	לשור ושור נגיש
158	שירת	27	חבריו לחיים
		27	שי לפני מי עתה עמוש
		28	ועלה תחנונינו
169	ראשון אמצתה	31	הנשמה לך
175	בצאת ישראל	33	הוי הרת עולם
181	שושנת יעקב	34	אתה נגלותה
183	עתרת	35	תכנתה שבת
197	הוי הרת עולם	41	ברכי נפשי
199	הת עוררי	44	משכיל
204	ושמרו	50	המצי לוני
207	מצוה עני	53	והכהנים
213	לכה שושי	54	אמנם כן
221	לכה ורננה	56	לקש הגשלה
229	בשם	57	
233	הכופר	58	ברכינו בברכה
237		61	אהבתי כי ישמע
		66	מחה פשעינו
		68	נערוצך
		71	ממקומך מלכינו
		73	משפטך
		77	רחש לבי
		81	חגן אבות
		83	קוויתי לישע
		84	טל תן לרצות
		88	כי נשמך
		89	מן המצר
		102	הללוה מן הלל
		110	אב בקול
		113	ותשמה רוח
		119	לא לנו
		126	אשון עולם

Recit

Recit

Recit

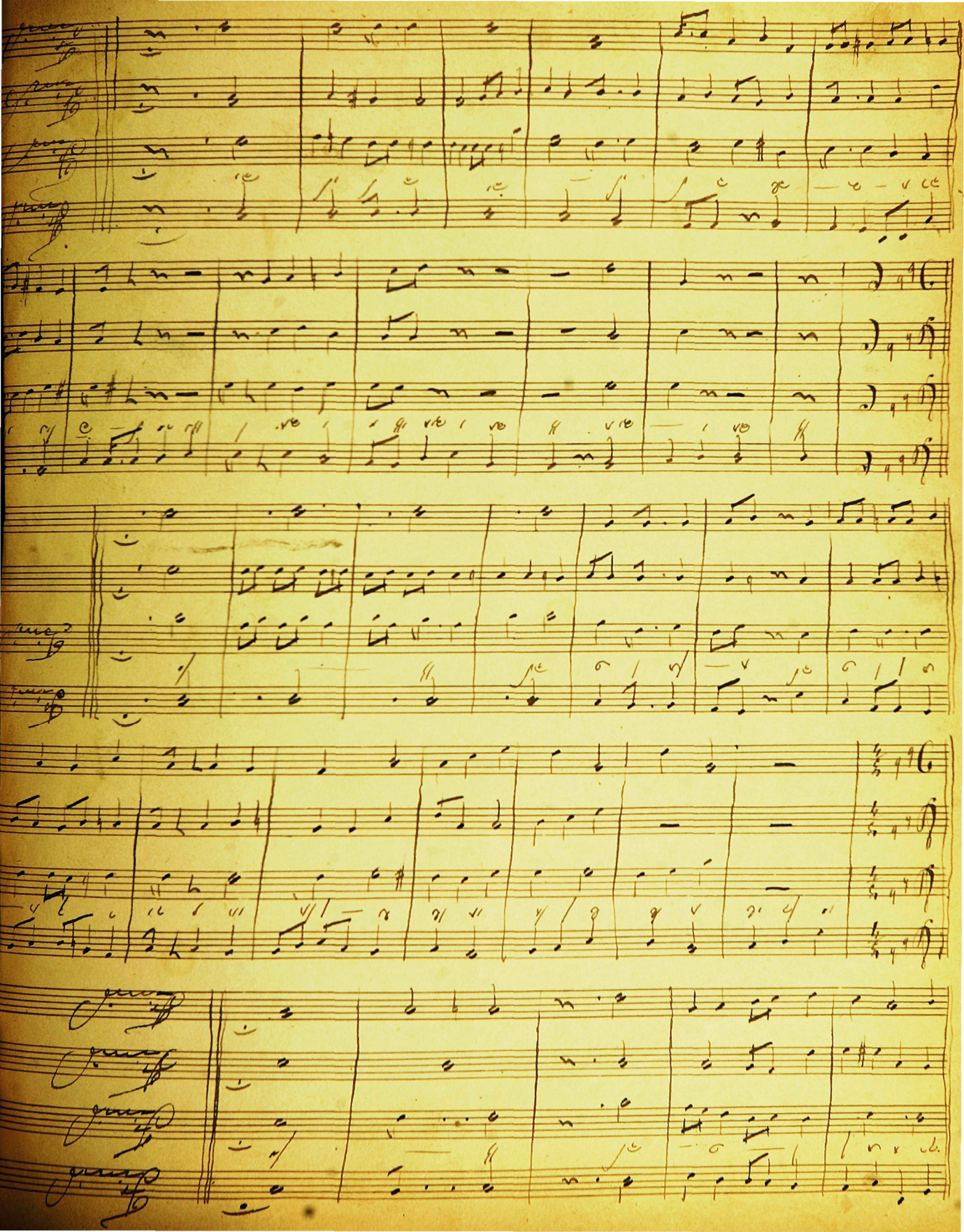

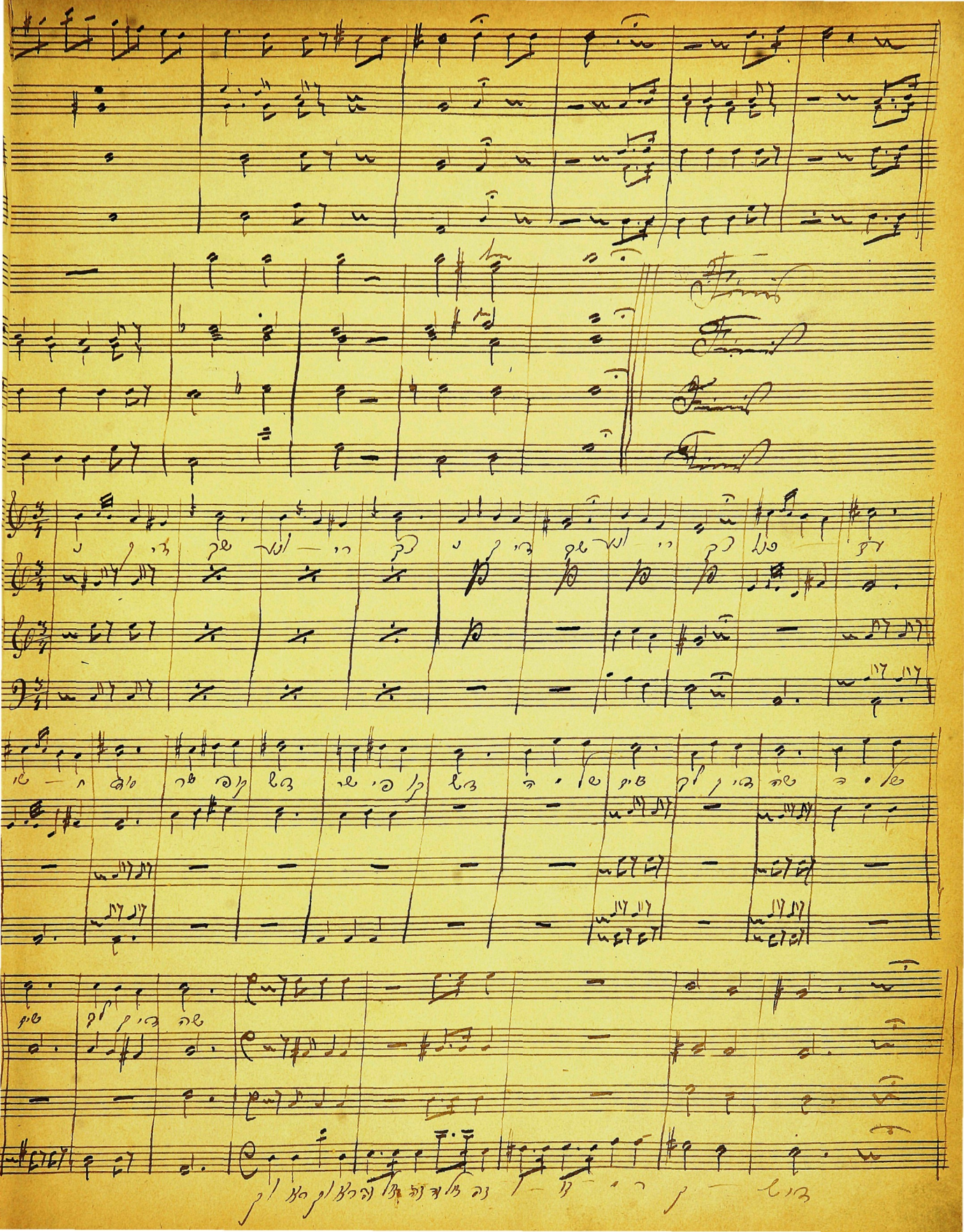

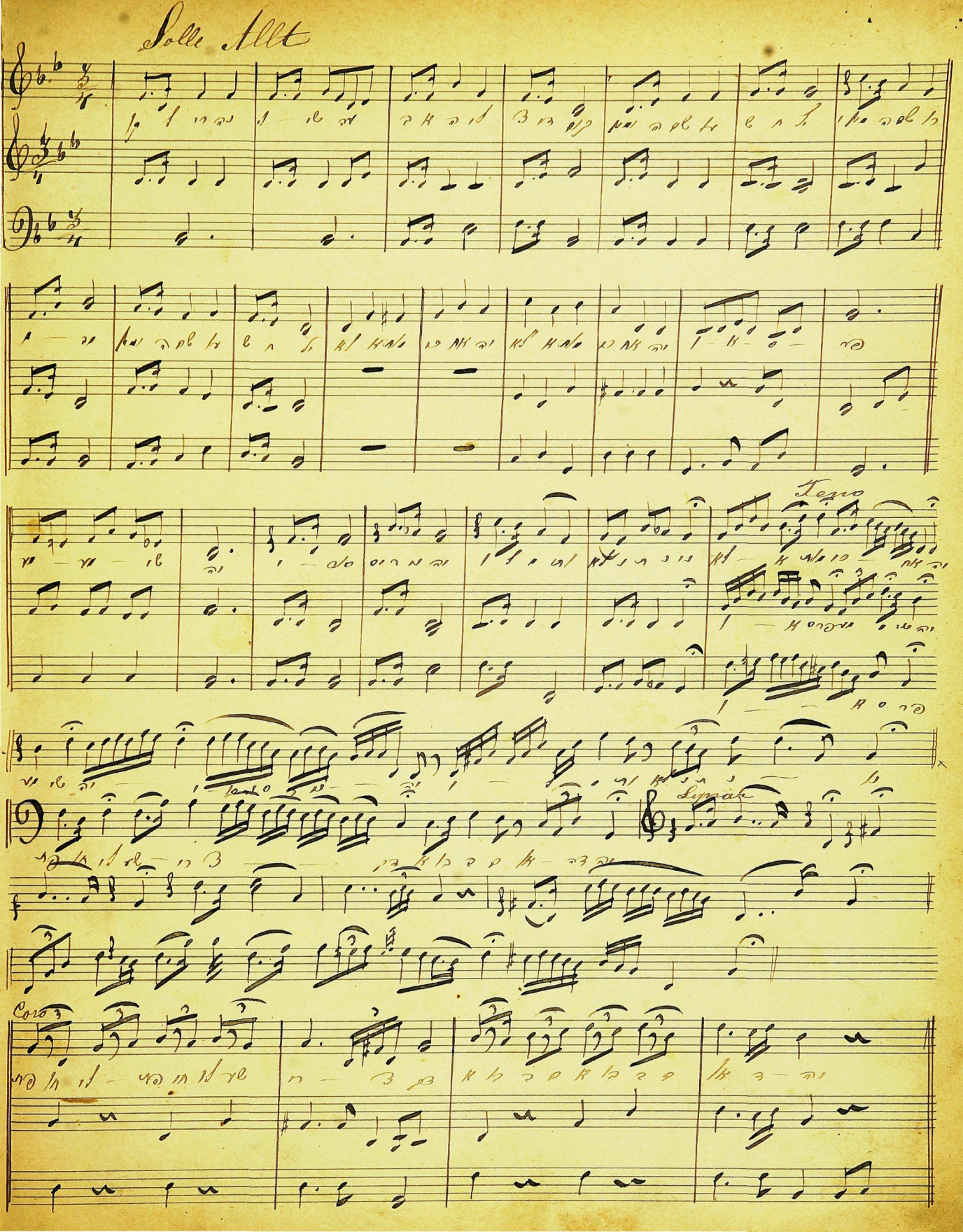
Solli Allt
Tenore
Coro

Allt

Coro

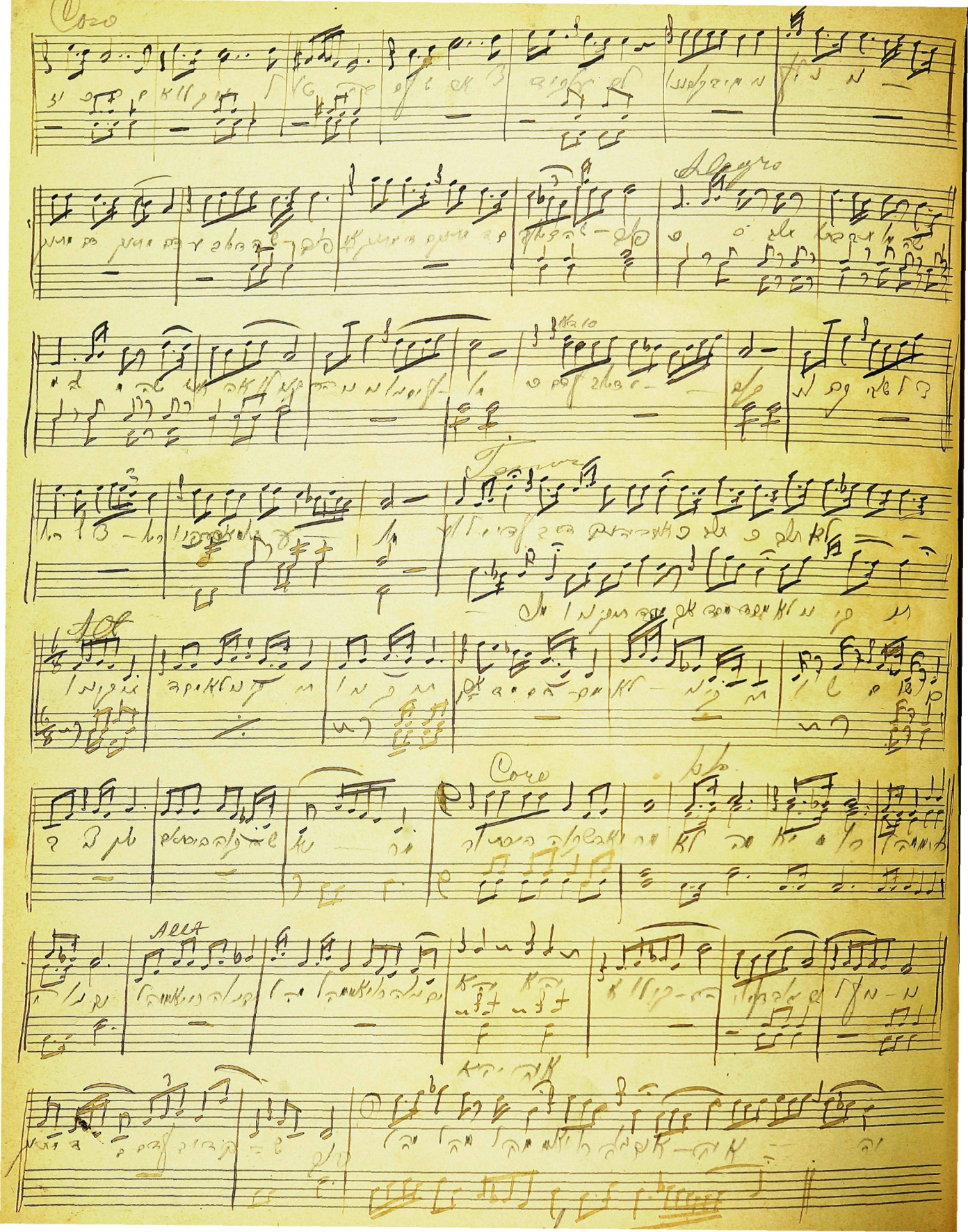

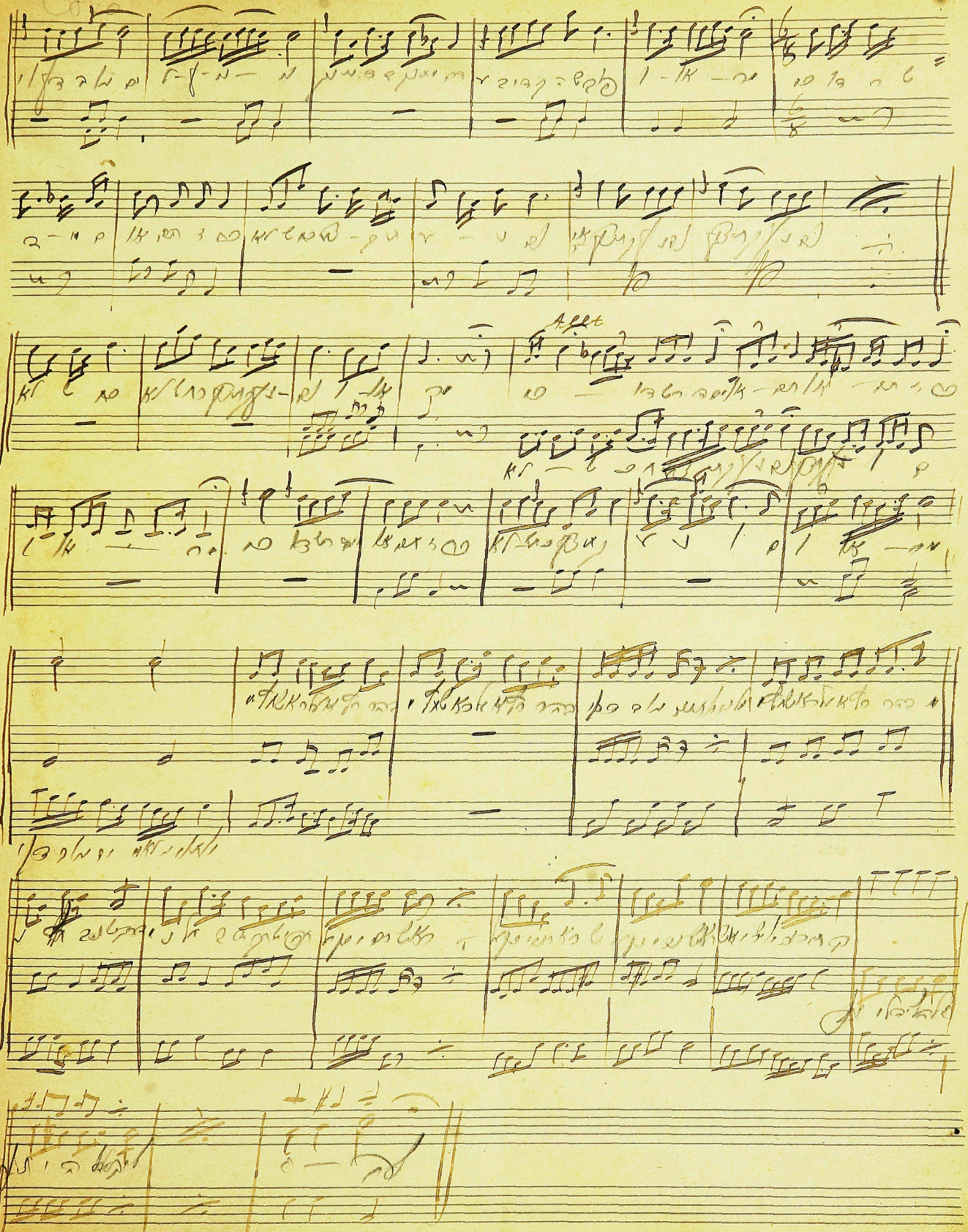

Cantor

nu ji

p.

p.p.

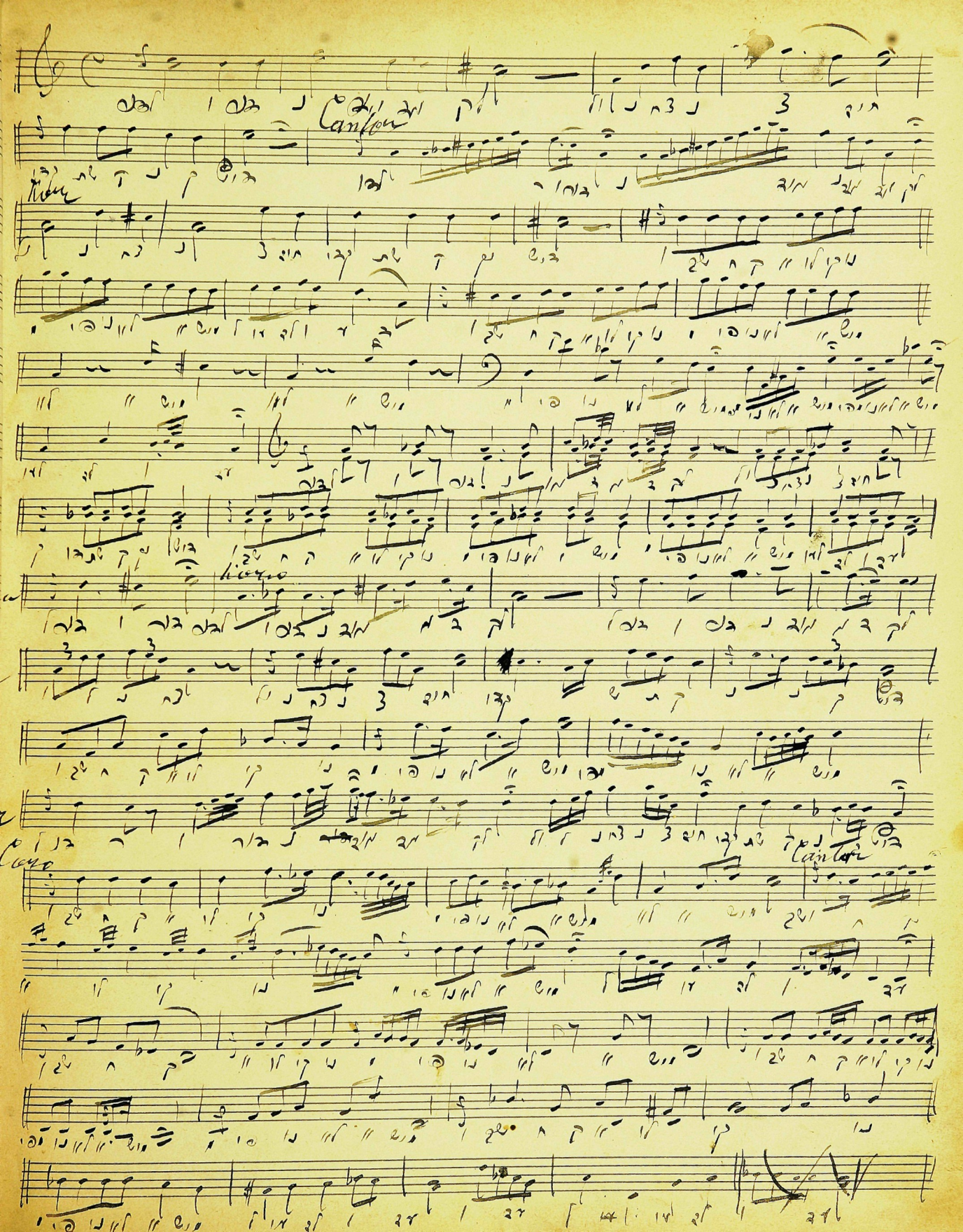
Cantor
Coro
Cantor

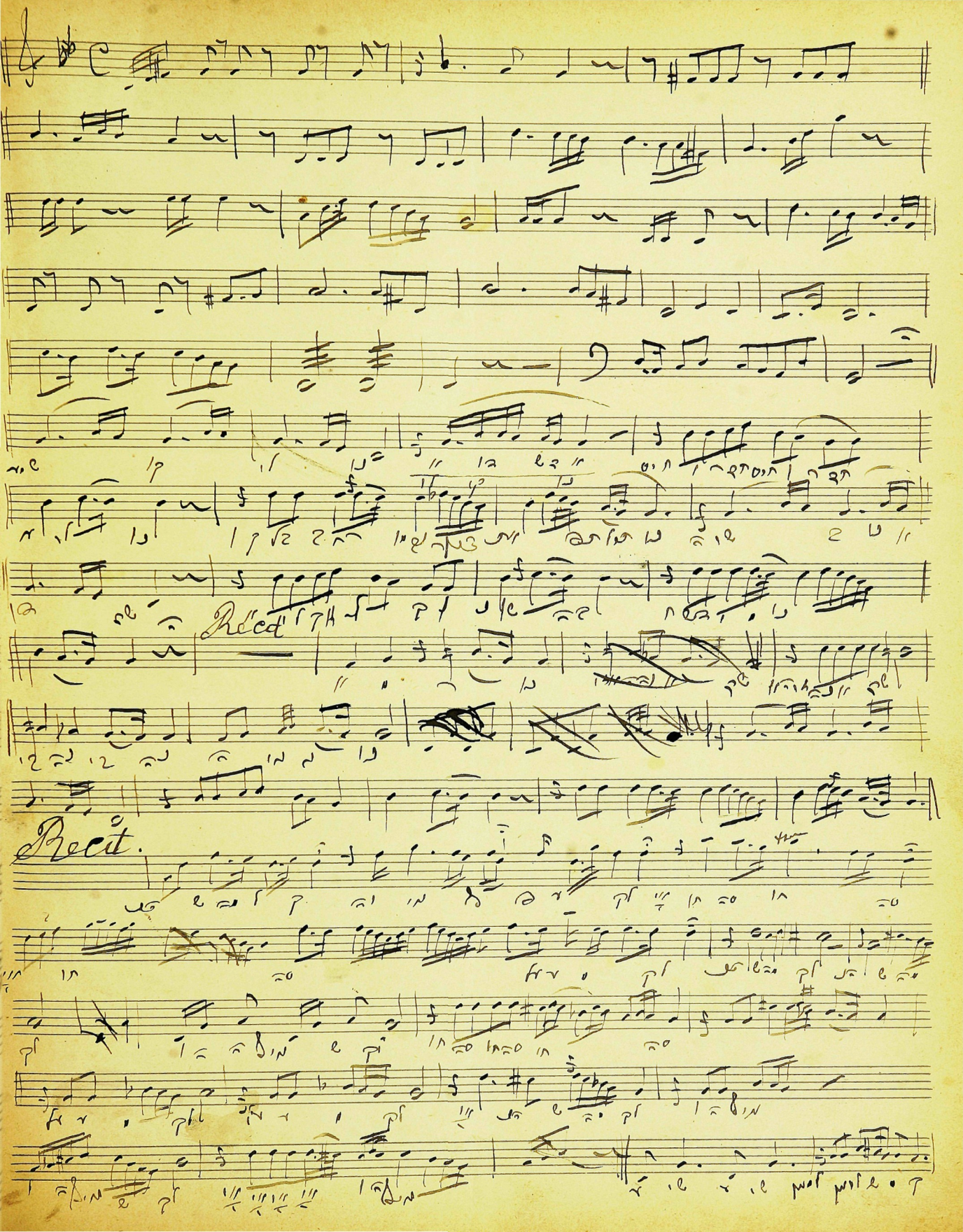
Récit
Recit.

Tenor

Cantor

Recit

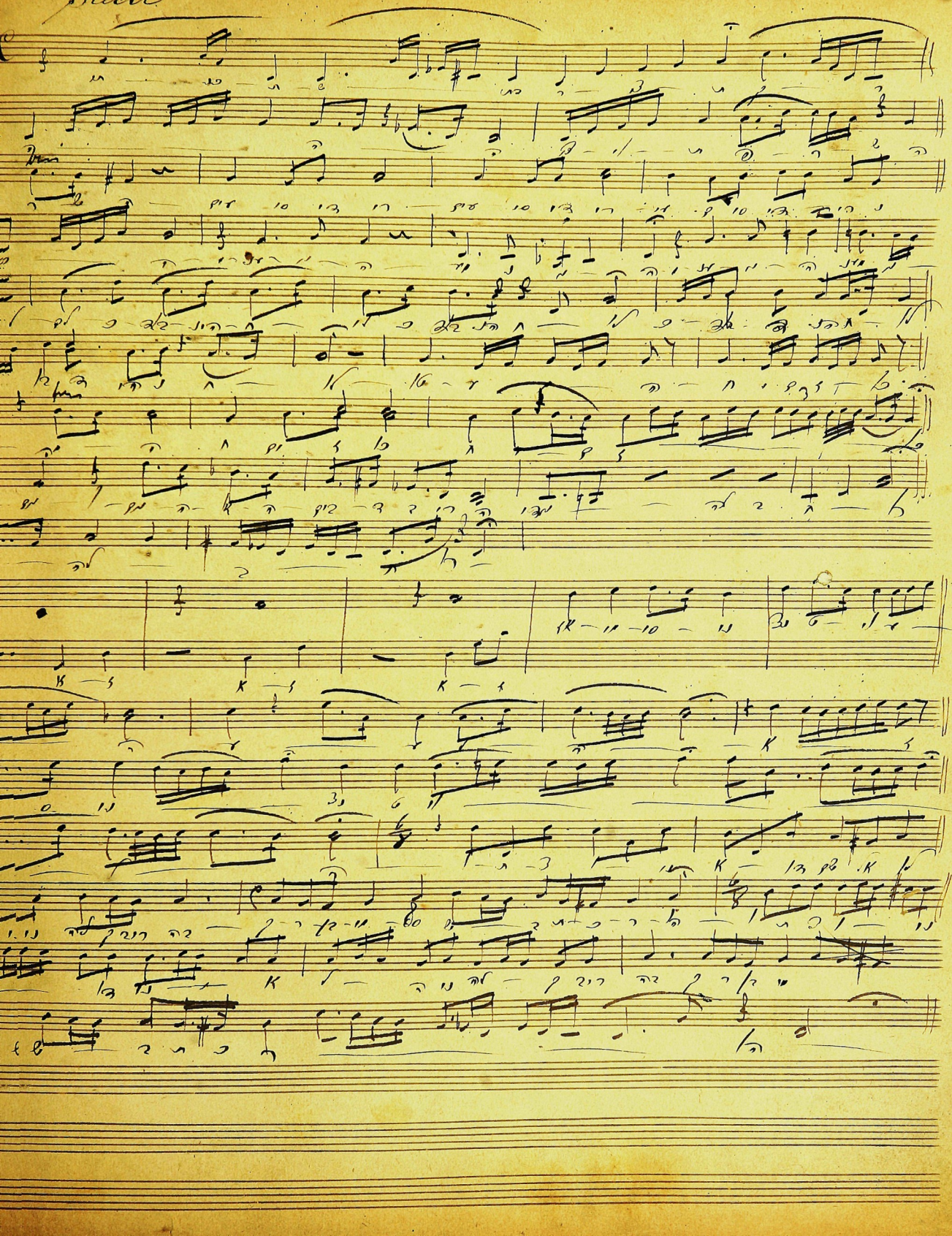

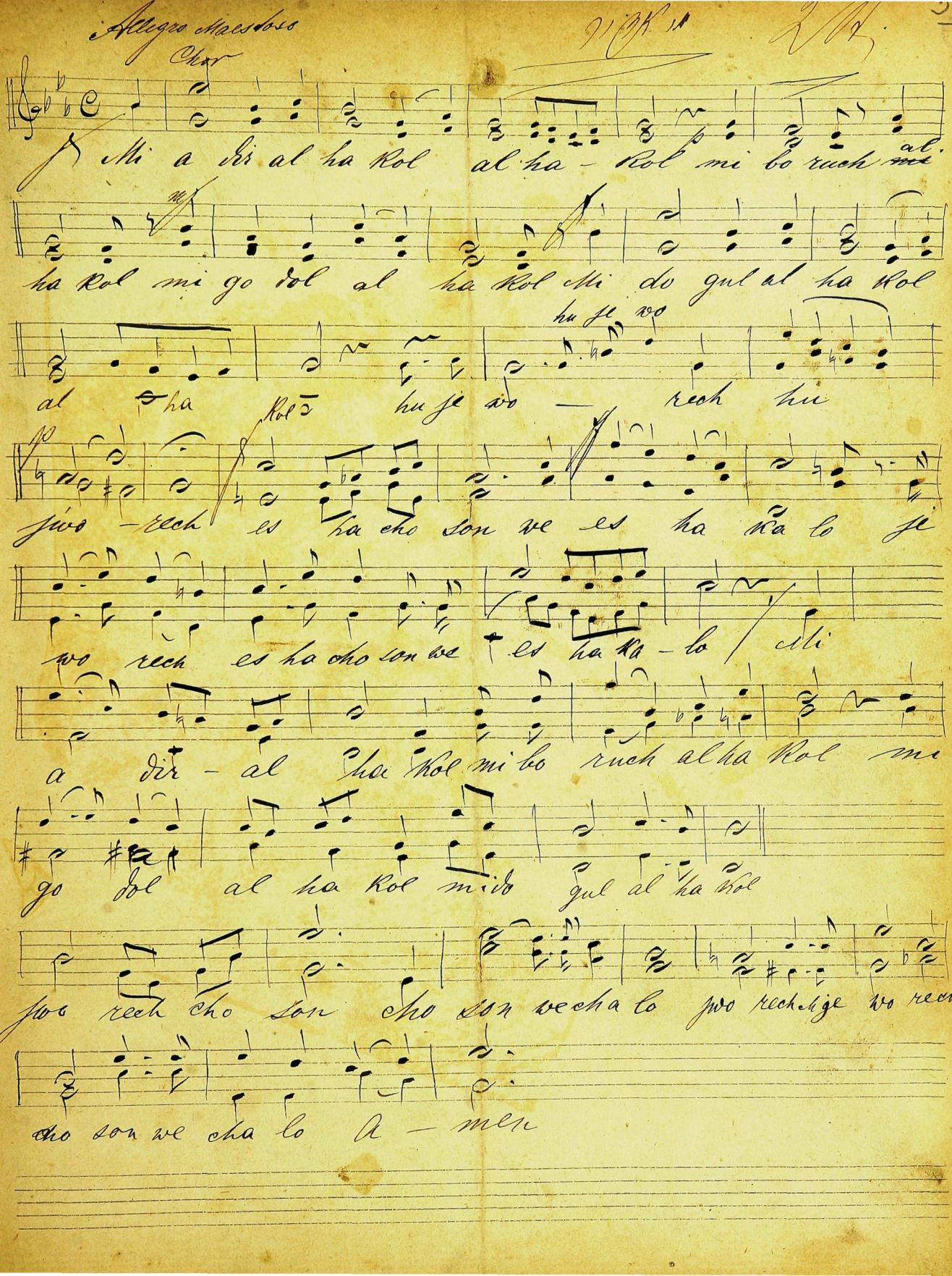

Allegro Maestoso

Chor

Mi a dir al ha Kol al ha - Kol mi bo ruch al ha Kol mi go dol al ha Kol Mi do gul al ha Kol al ha Kol hu je wo — rech hu jwo - rech es ha cho son we es ha ka lo je wo rech es ha cho son we es ha ka - lo / Mi a dir - al ha Kol mi bo ruch al ha Kol mi go dol al ha Kol mi do gul al ha Kol jwo rech cho son cho son we cha lo jwo rech hu je wo rech cho son we cha lo A - men

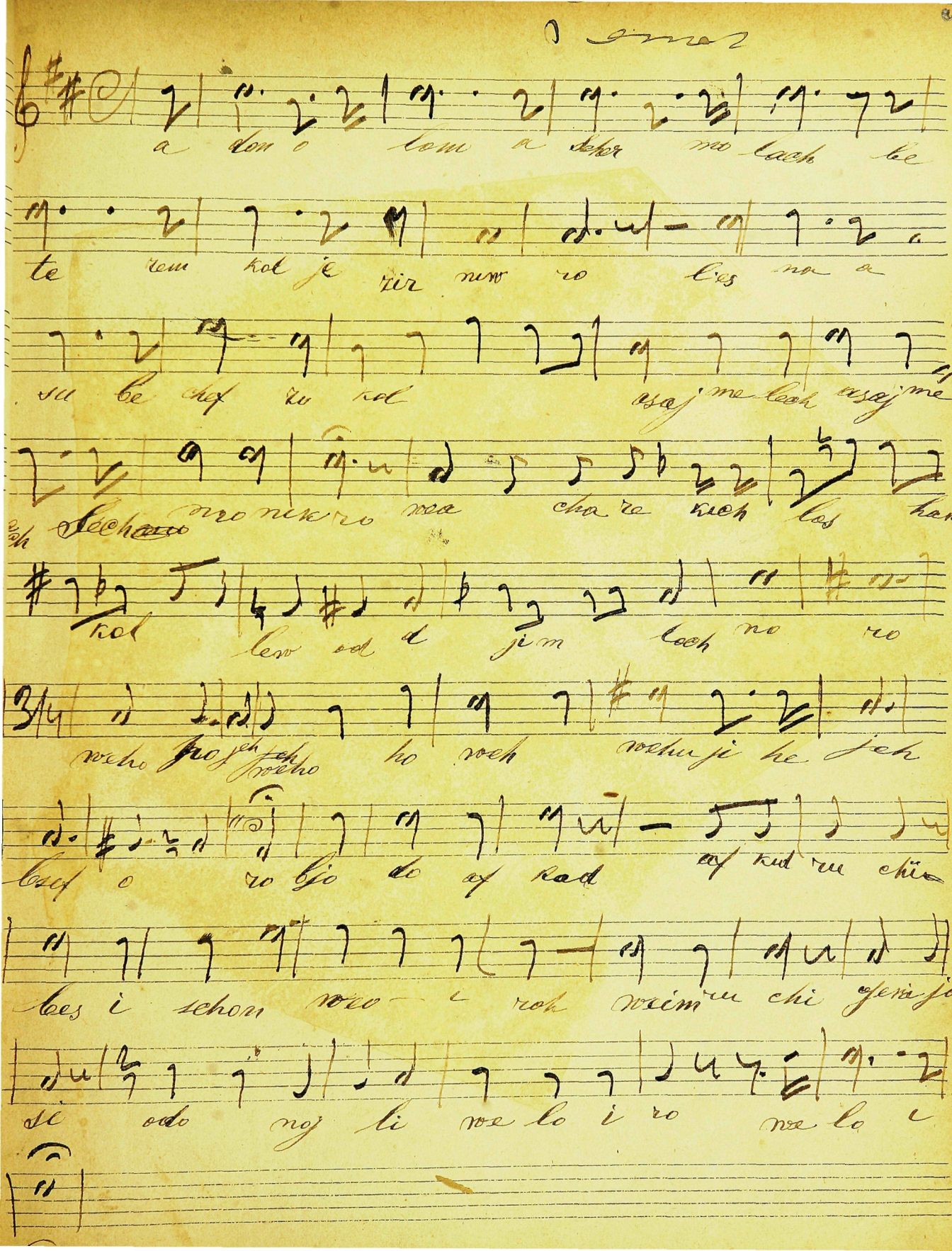

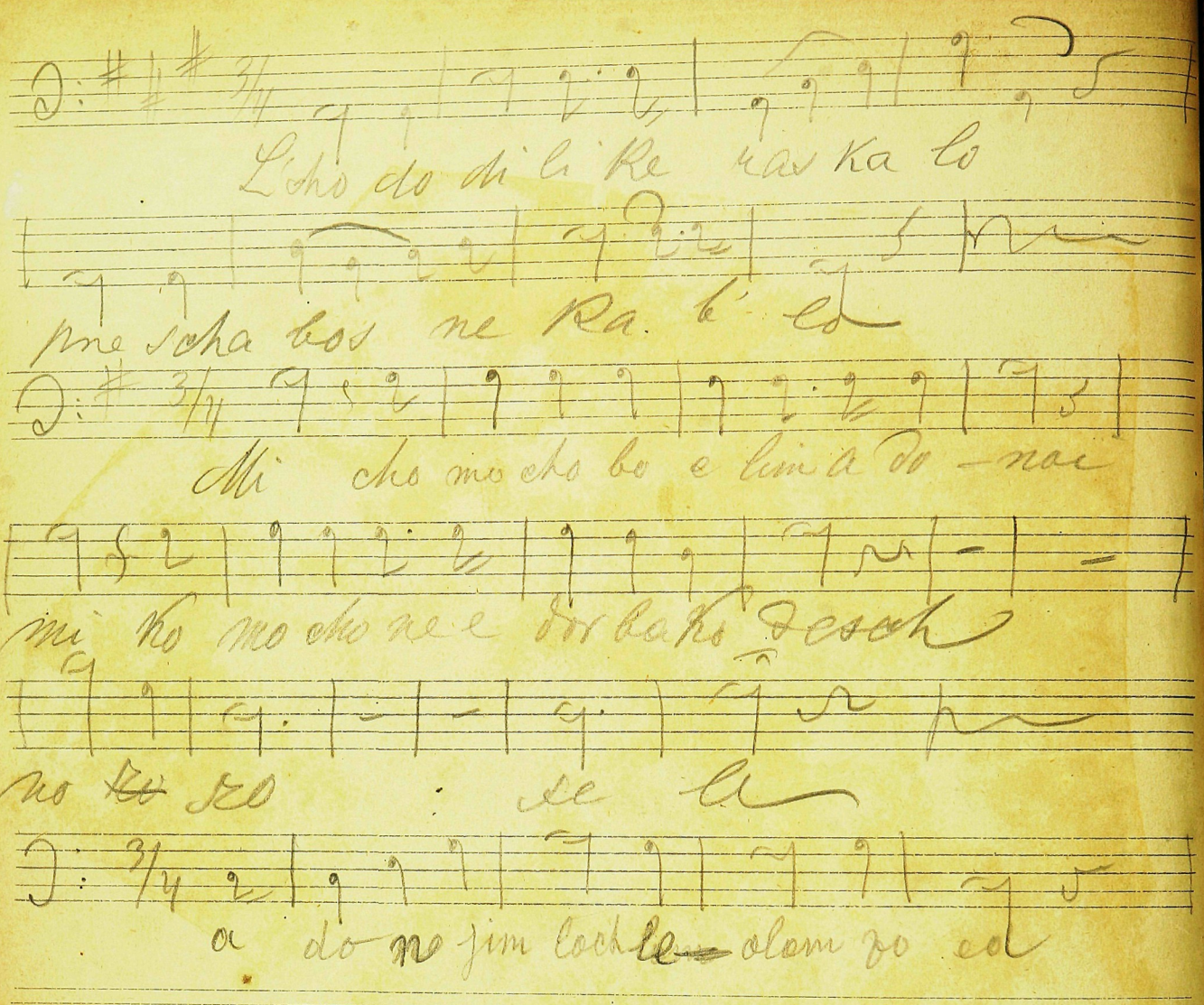

L'cho do di li Re ras ka lo

pne scha bos ne Ra b' lo

Mi cho mo cho bo e lim a do - noi

mi ko mo cho ne e dor ba ko desch

no ~~ro~~ ro : se la

a do no jim loch le olam zo ed

Soprano

Cantor

Contrabass

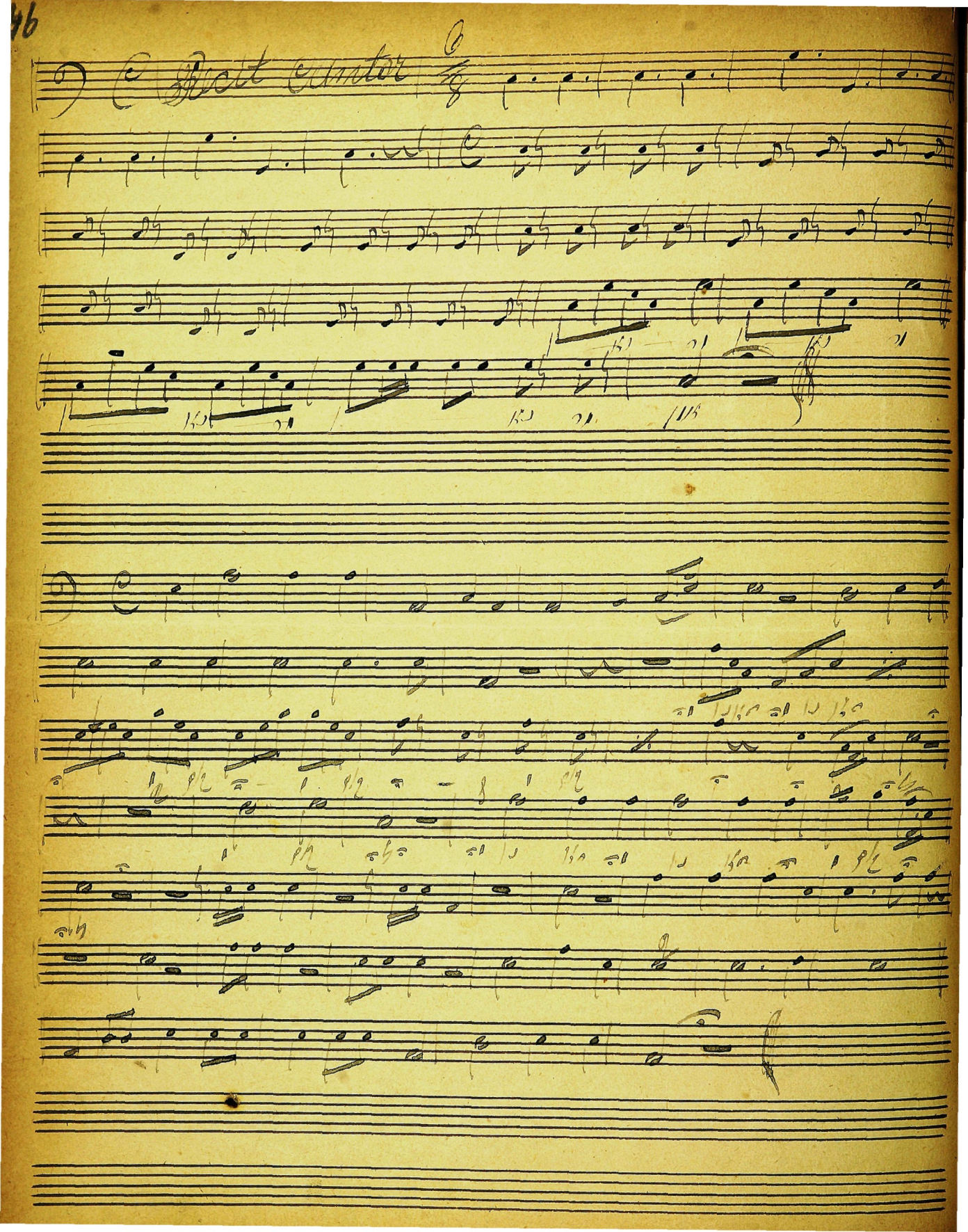

Baritone Tenor Bass

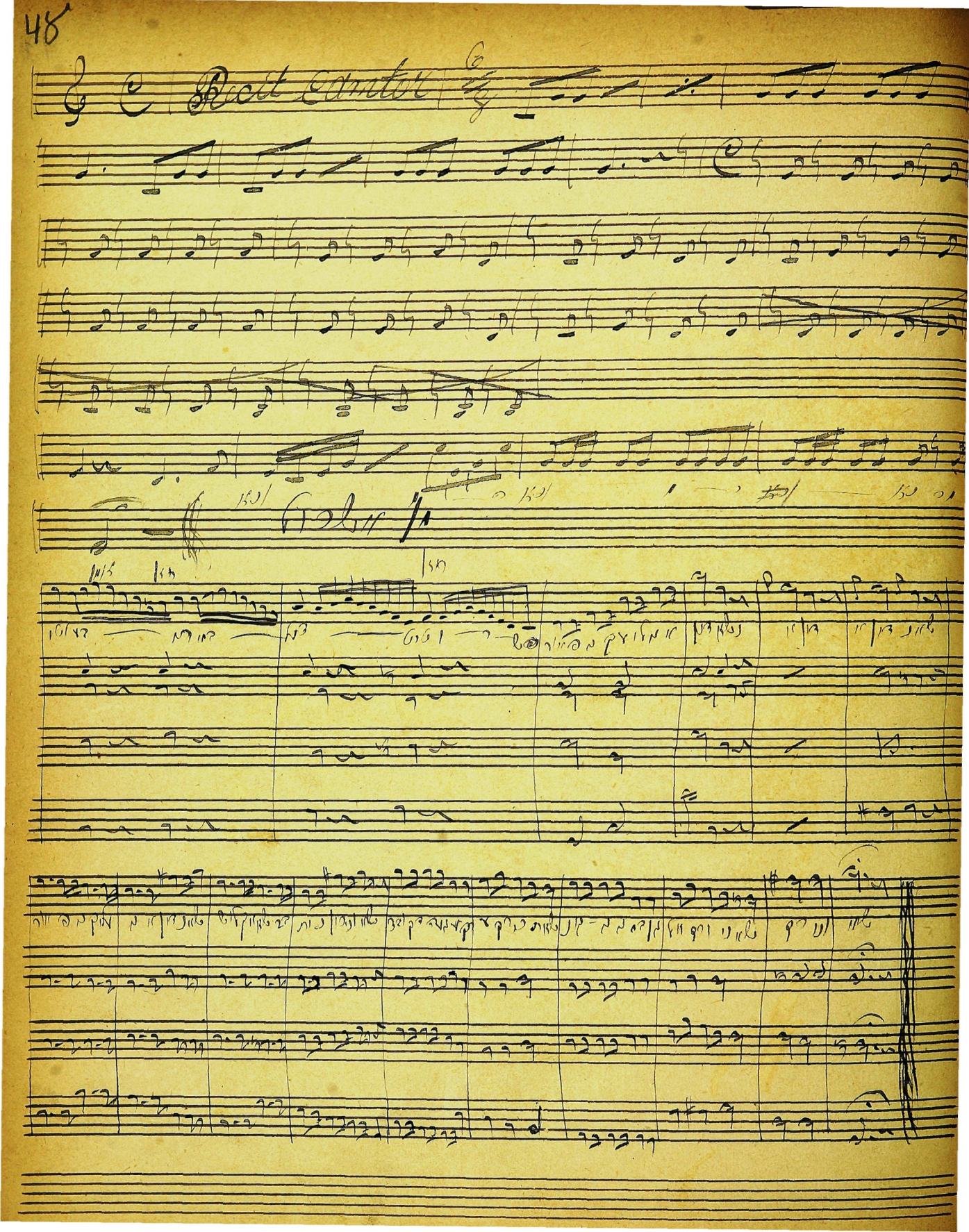
Recit Cantor

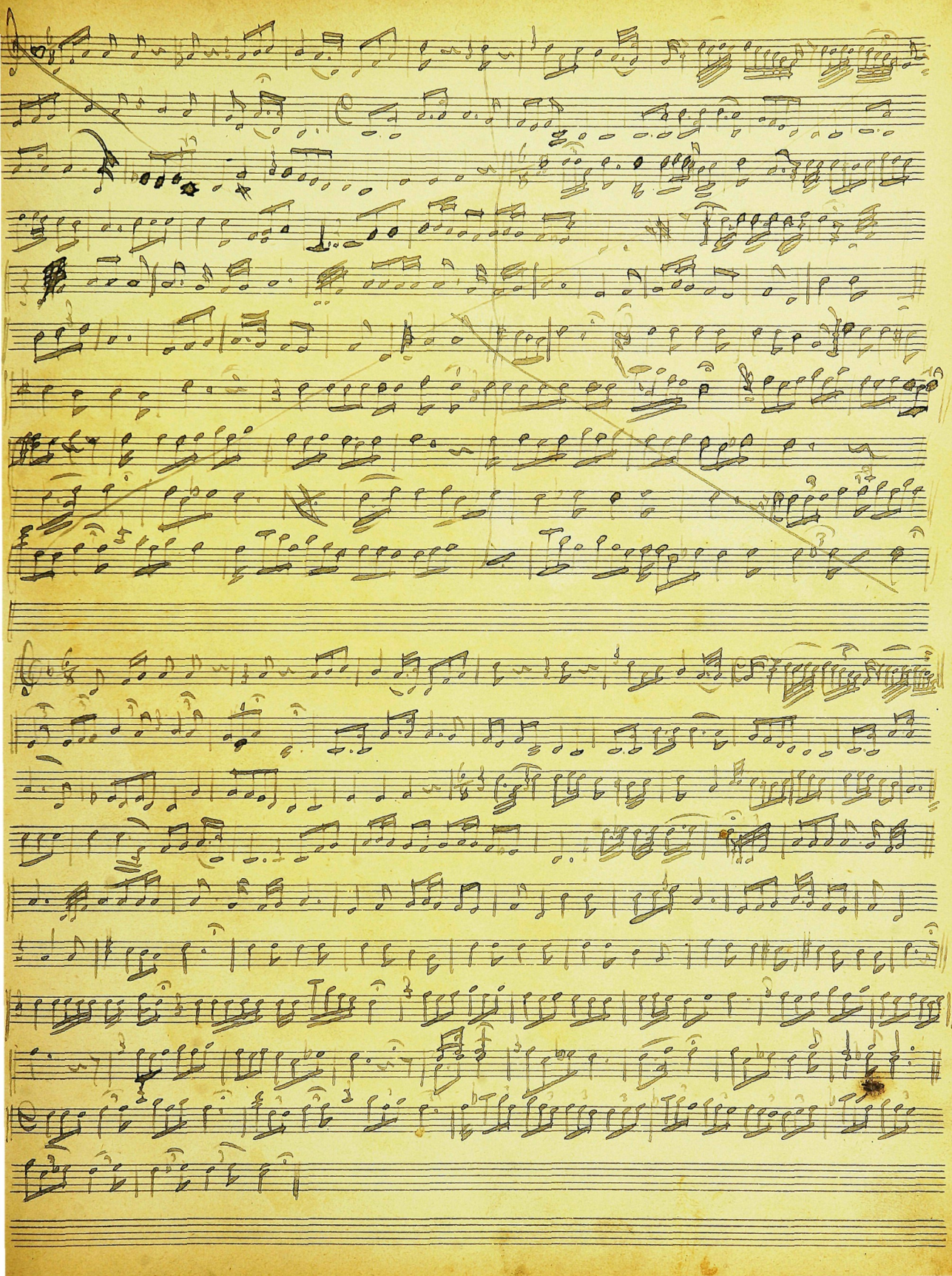

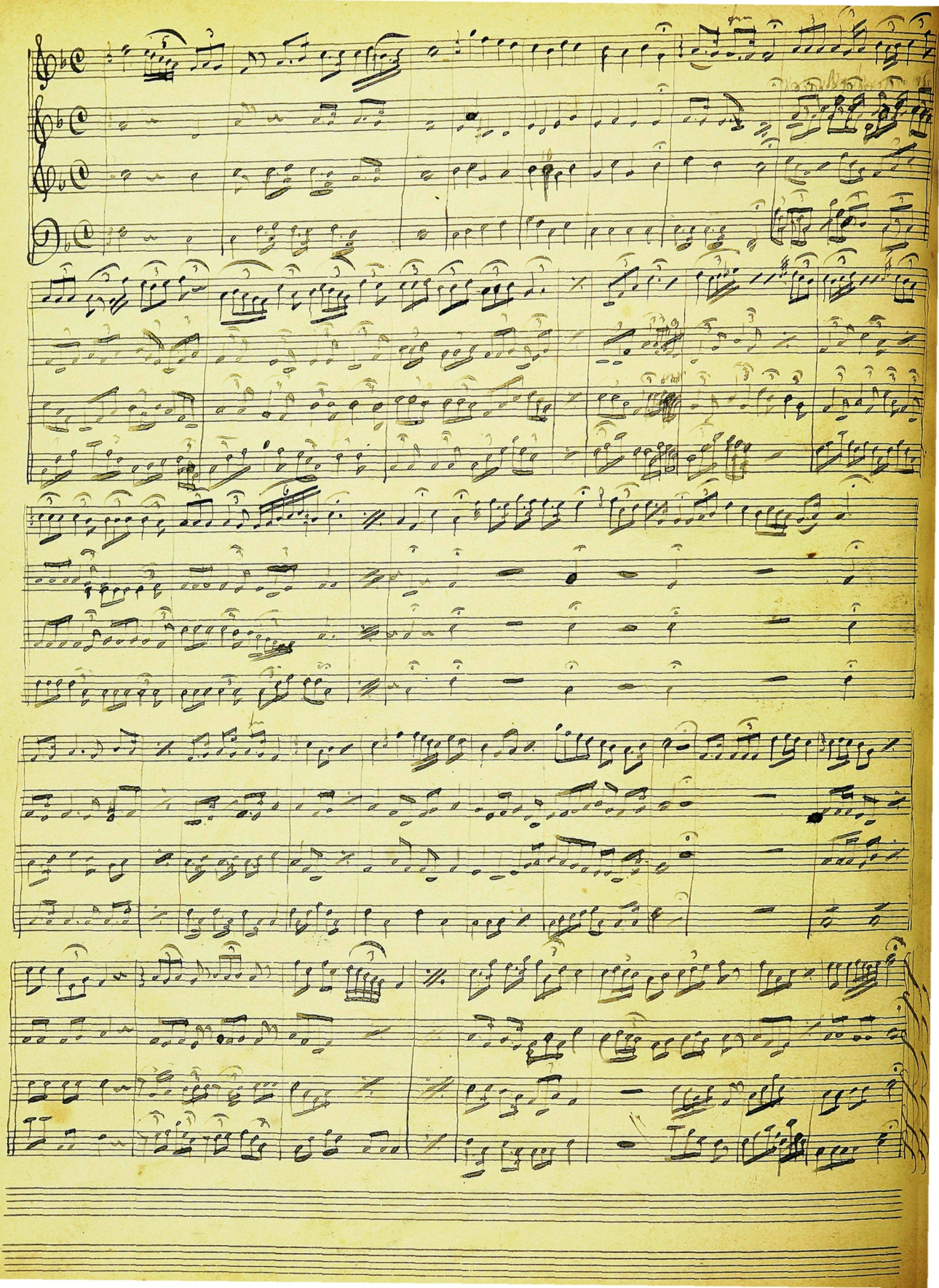

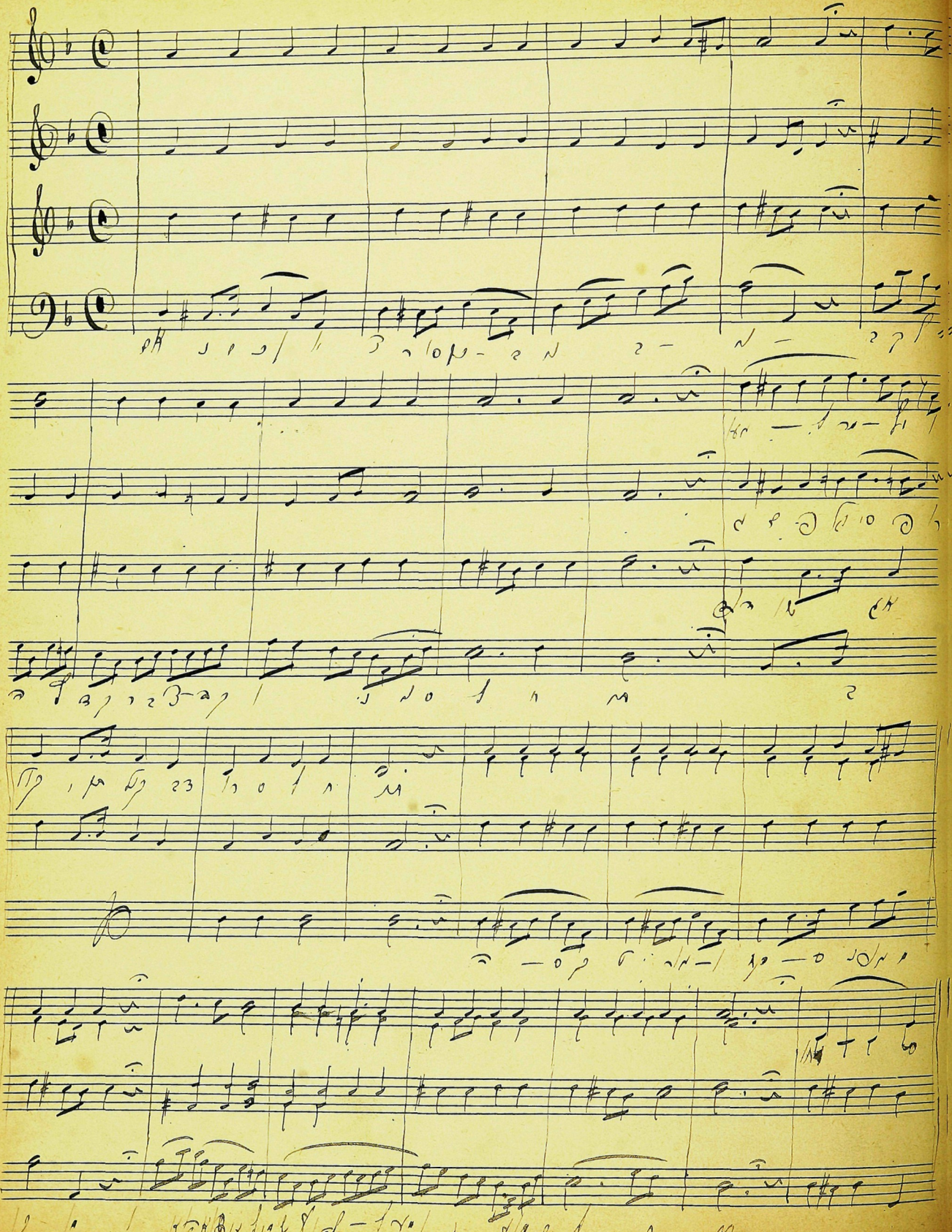

Andante e.p. 69

Violin I

Composition von S.

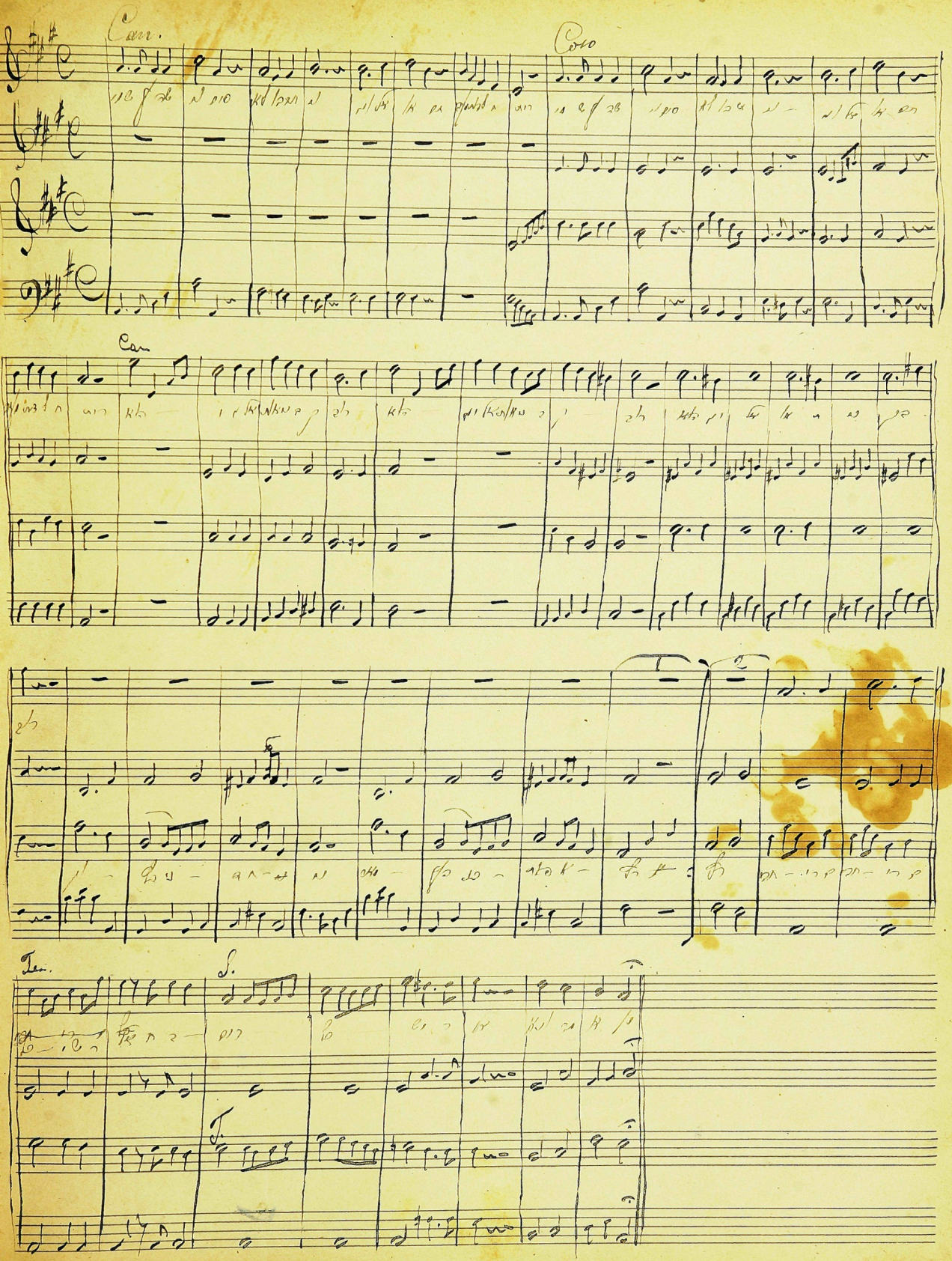

Coro

Coro

Coro

Coro

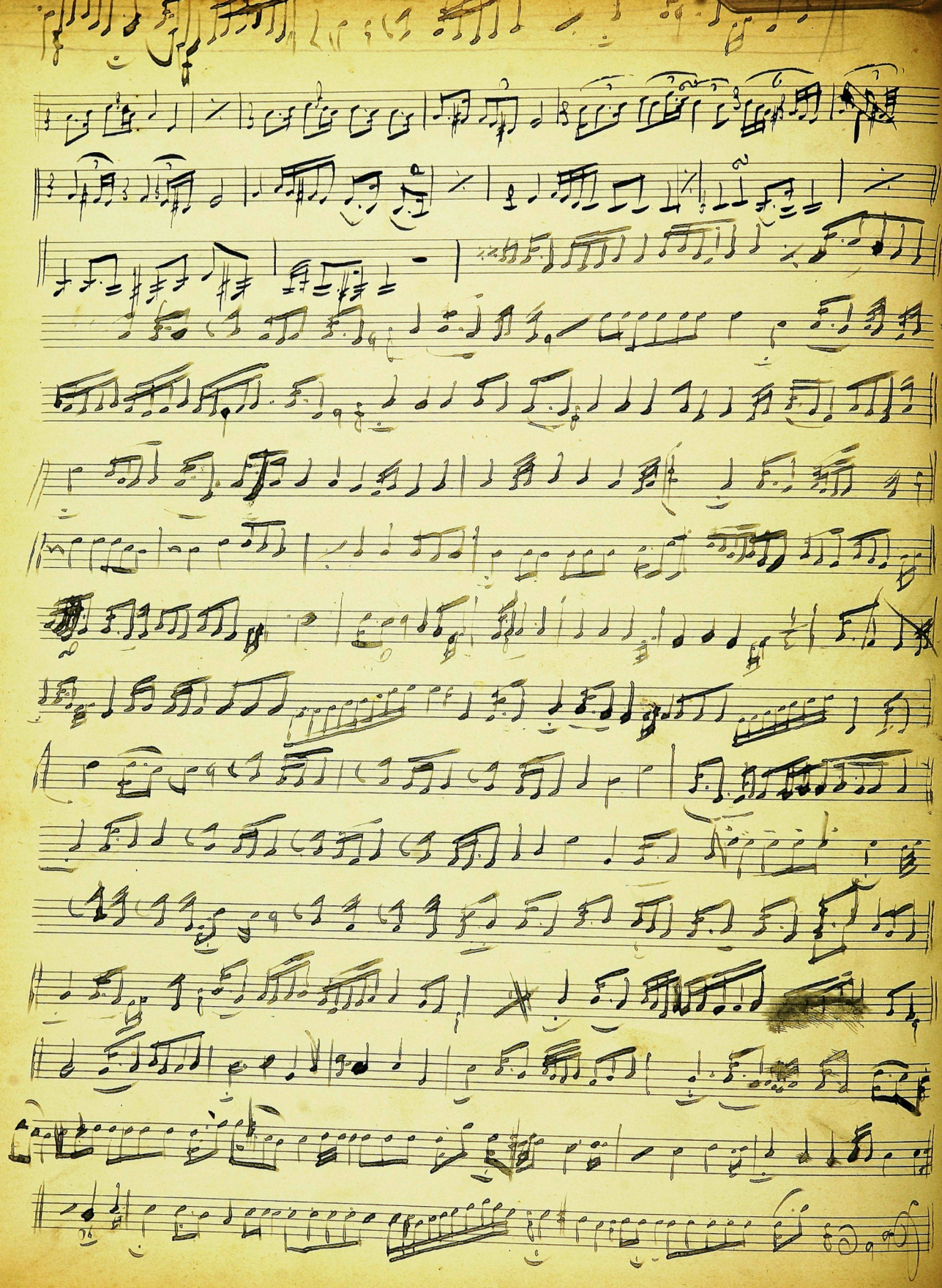

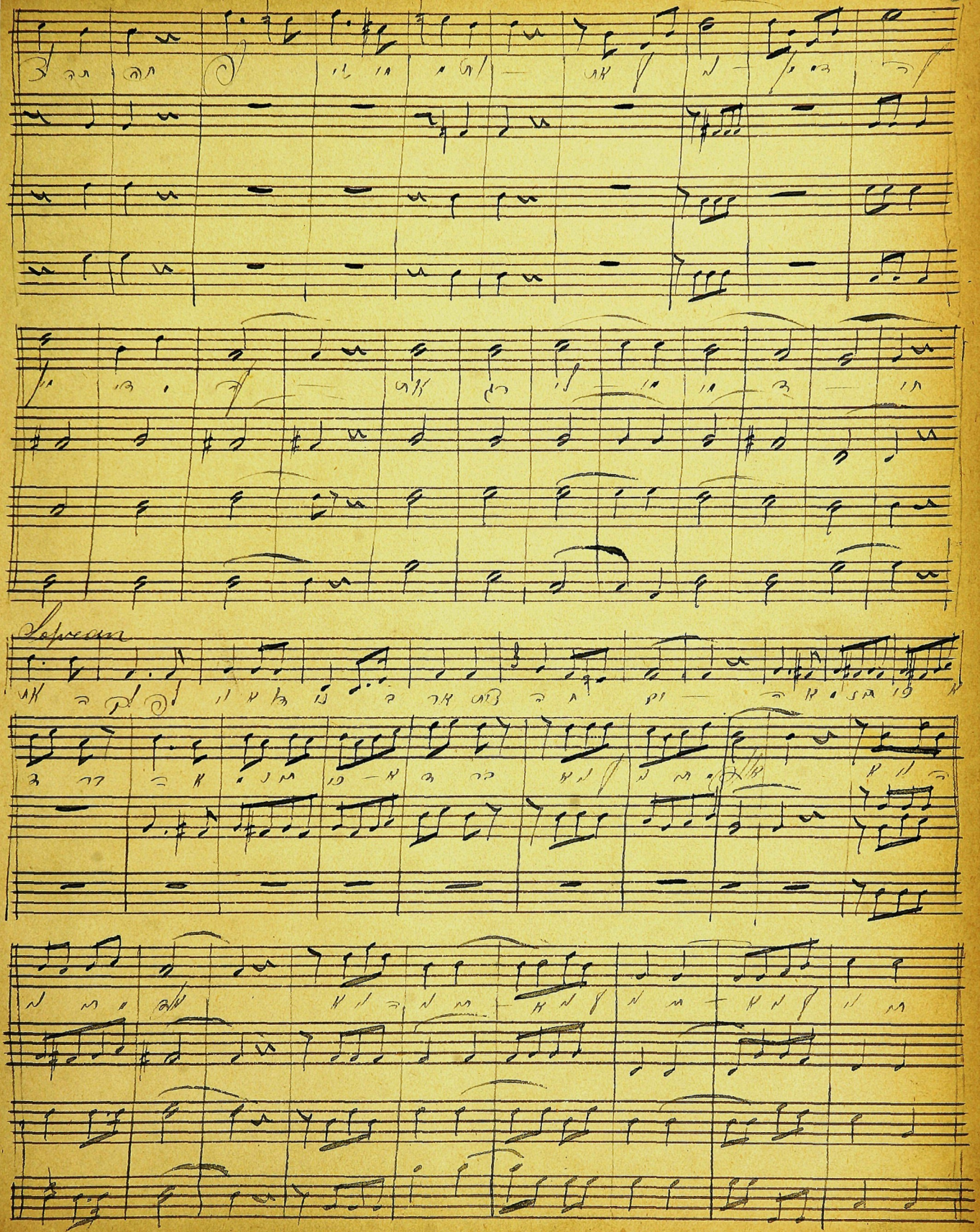
Soprano

cantor

f coro

cantor

Ten. cantor

69

solo canta andante

coro

cantor

Sop:

Alto

Sop:

Tr cantor

Alto

cantor

coro

cantor

coro

cantor

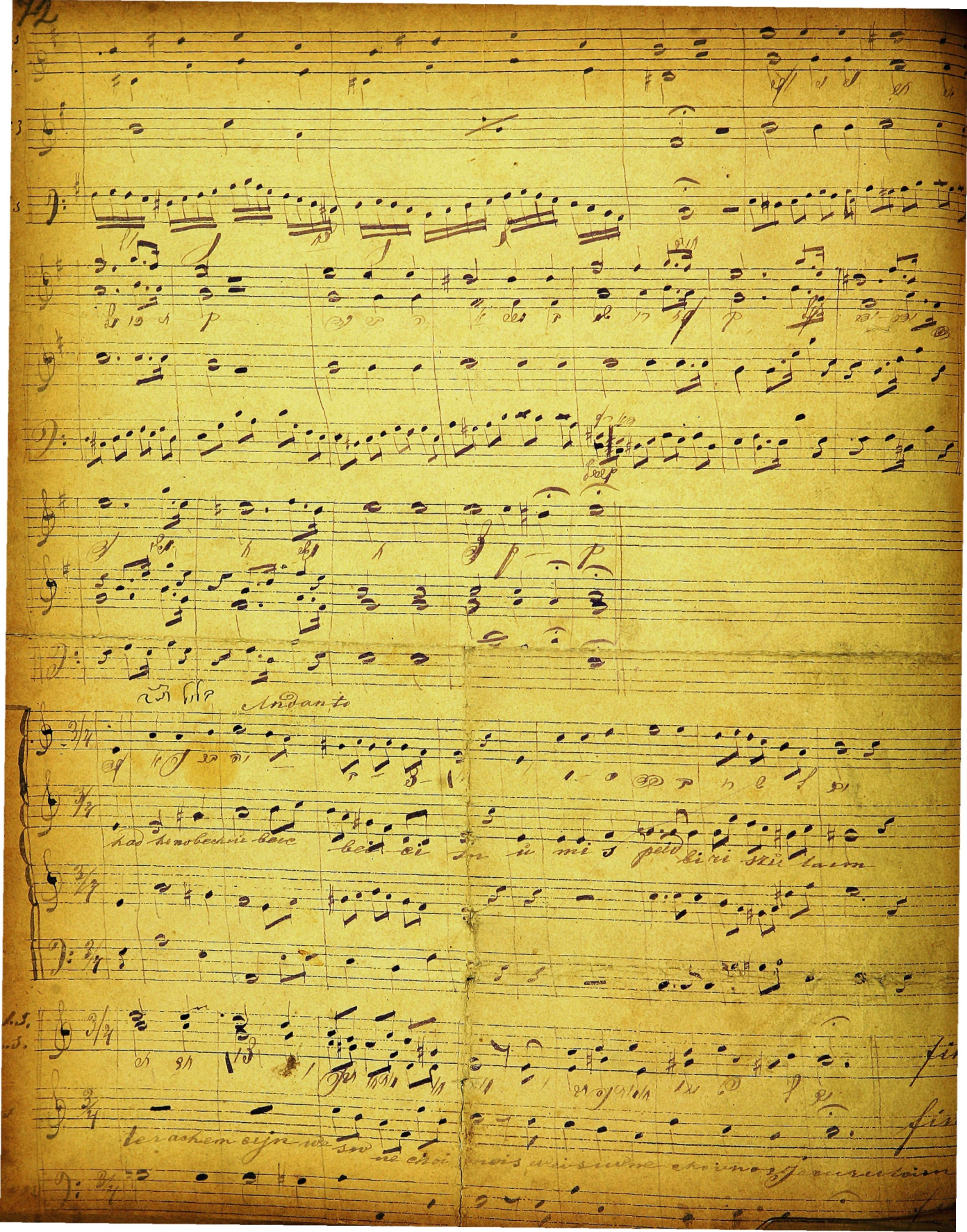
Andante
had ho no bechou beic bei ci sor u mi s peid bi ri stu taim
terachem cijn we sw ne choi mois weisuwne choi nos jecuruteim

Adagio amabile

Cantor

Coro

non Cantor

Cantor

Coro con moto

Cantor

Coro

Männerunis

Cantor adlieb

Männer unis

Cantate maestoso

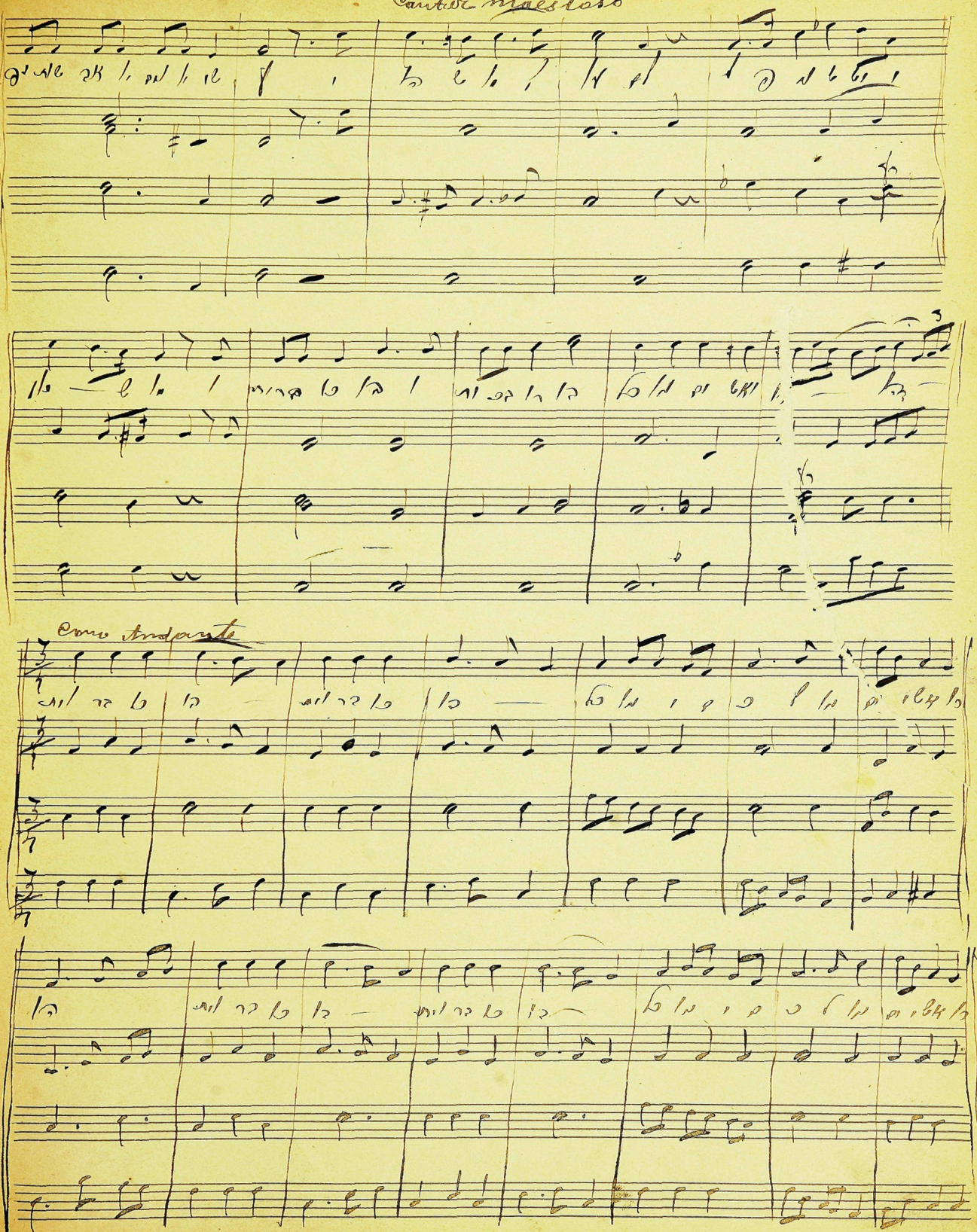

Come andante

Cantor

Coro vivace

Lento

Dolce Moderato

Cantor

Coro

Cantor

coro

ritenuto

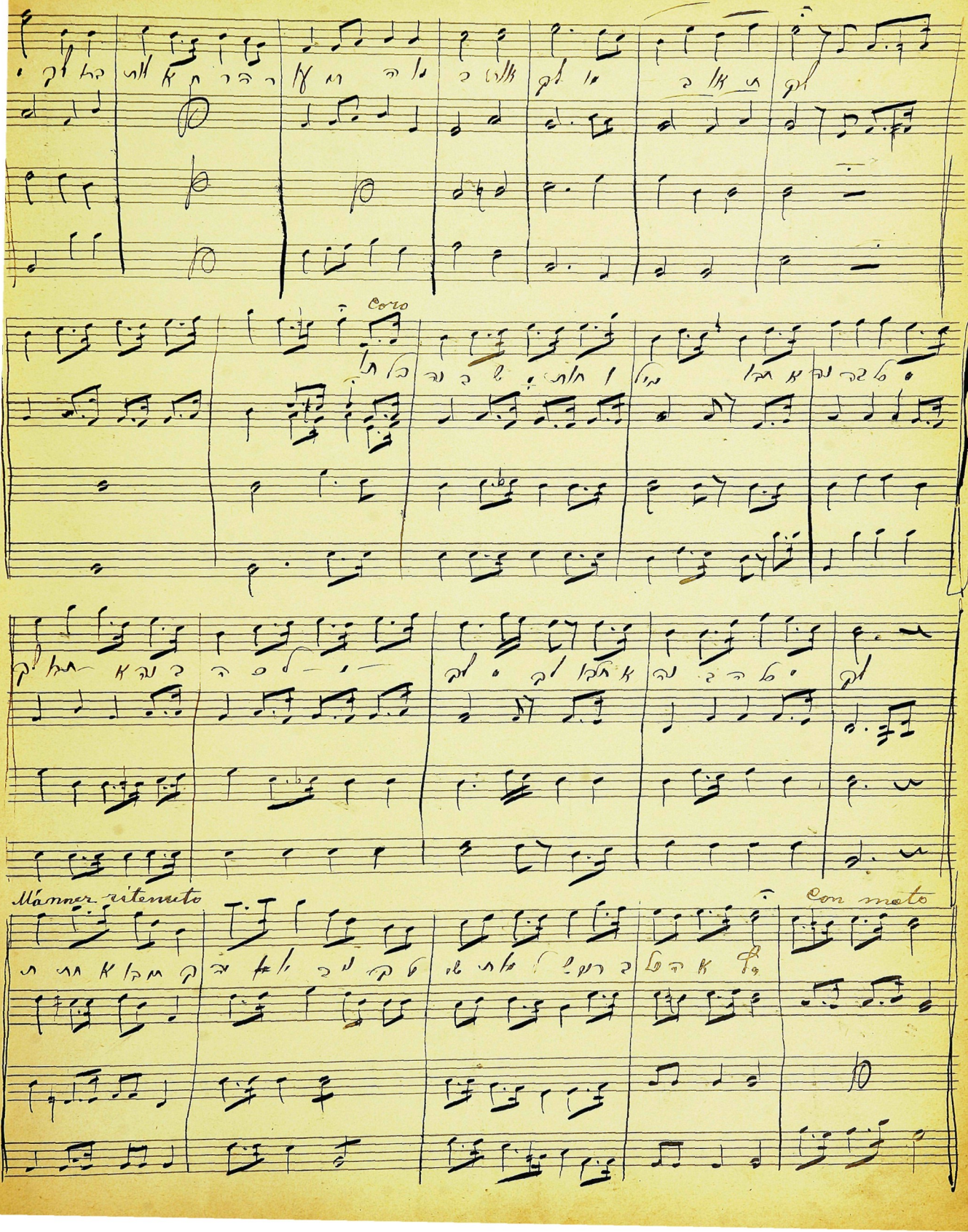
Coro
Männer-ritenuto
Con moto

Cantor

Coro con brio

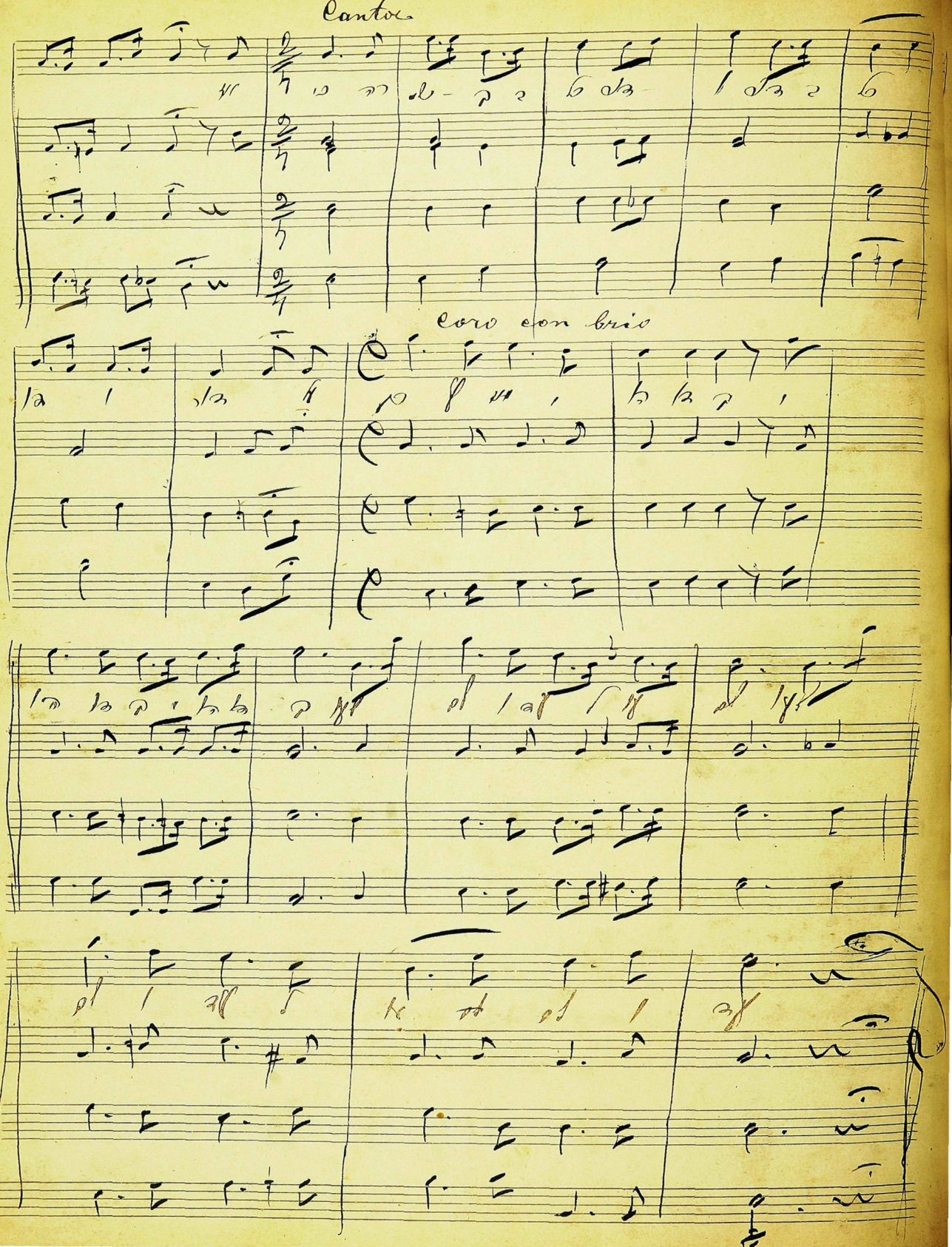

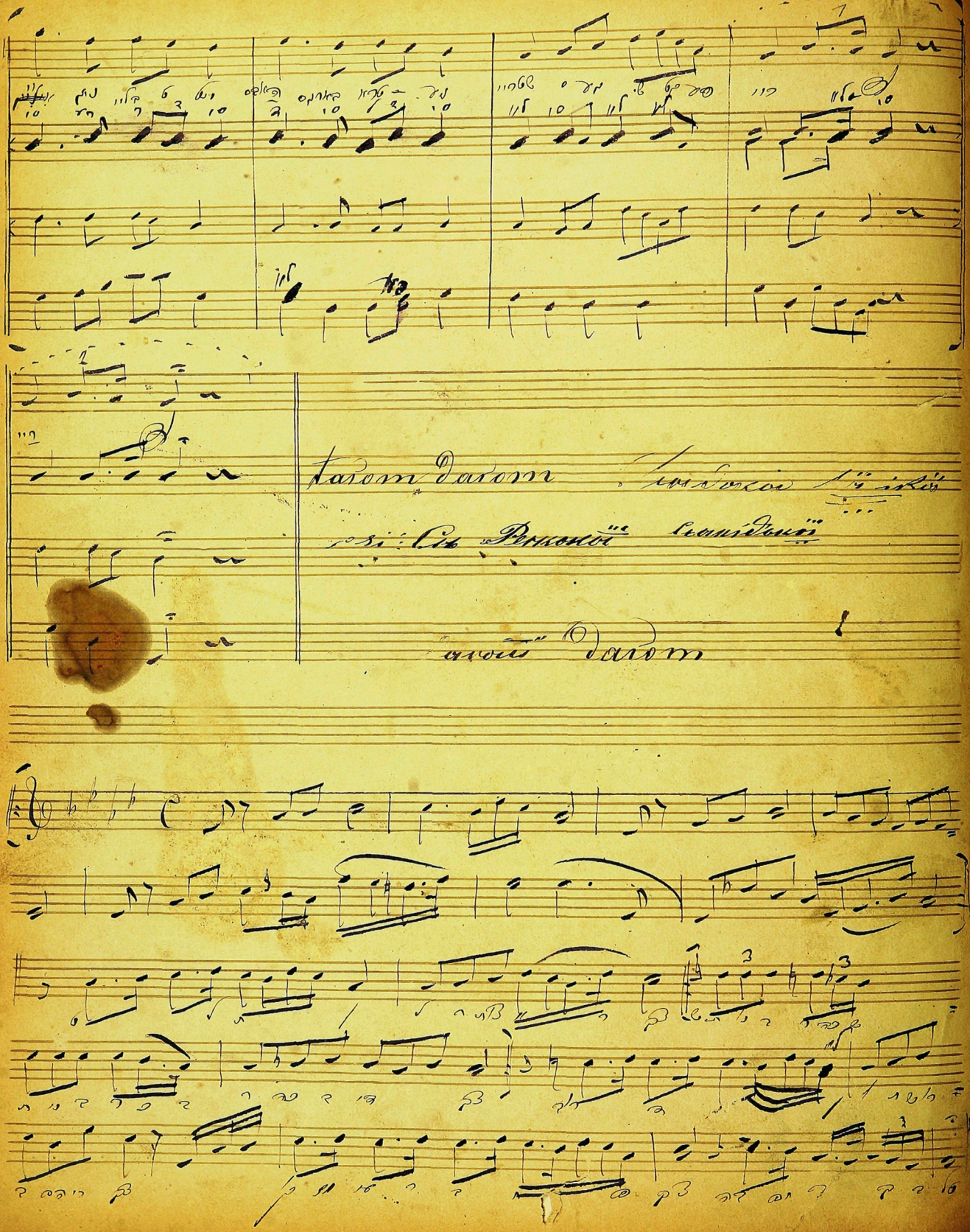
darom darom
darom darom

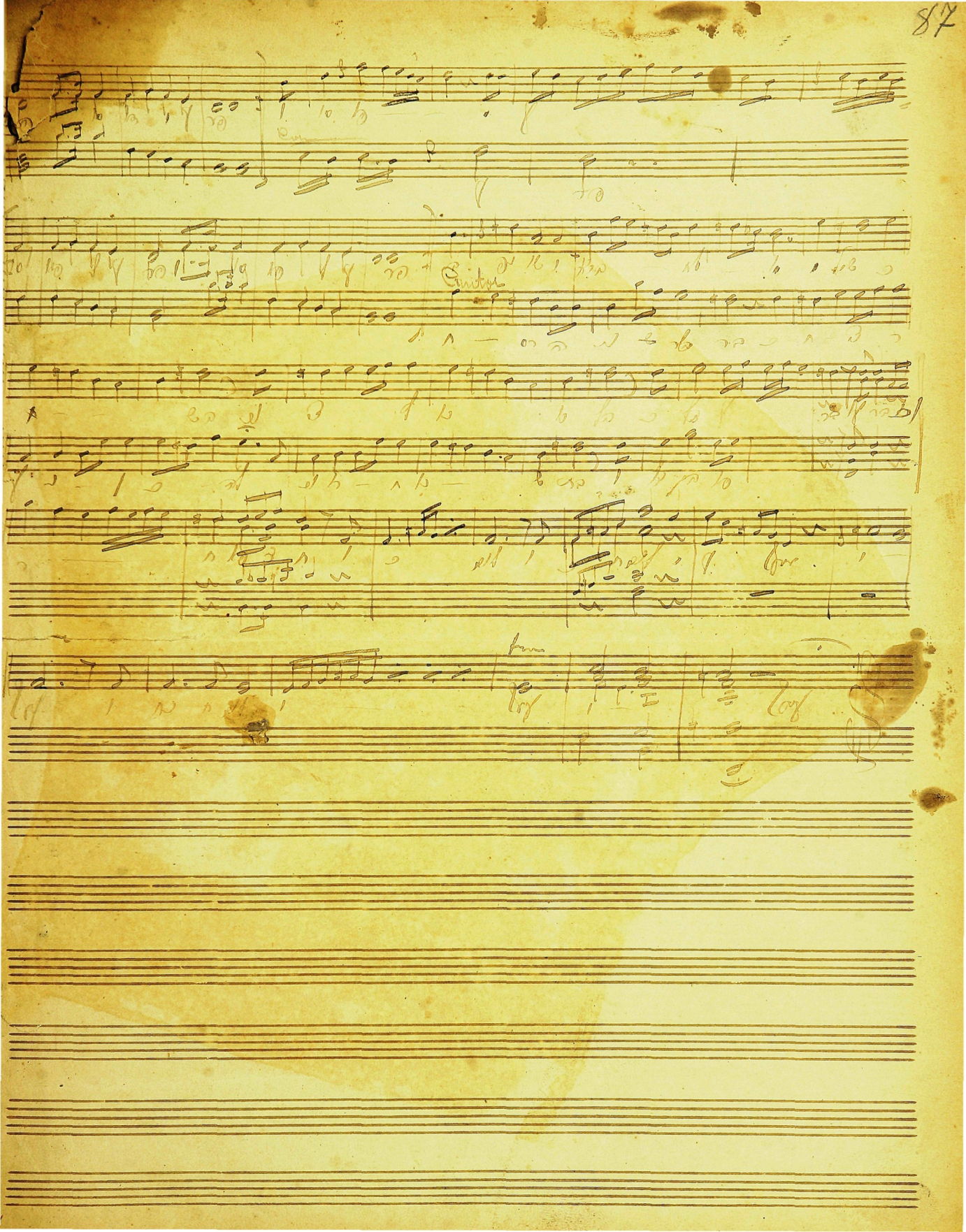

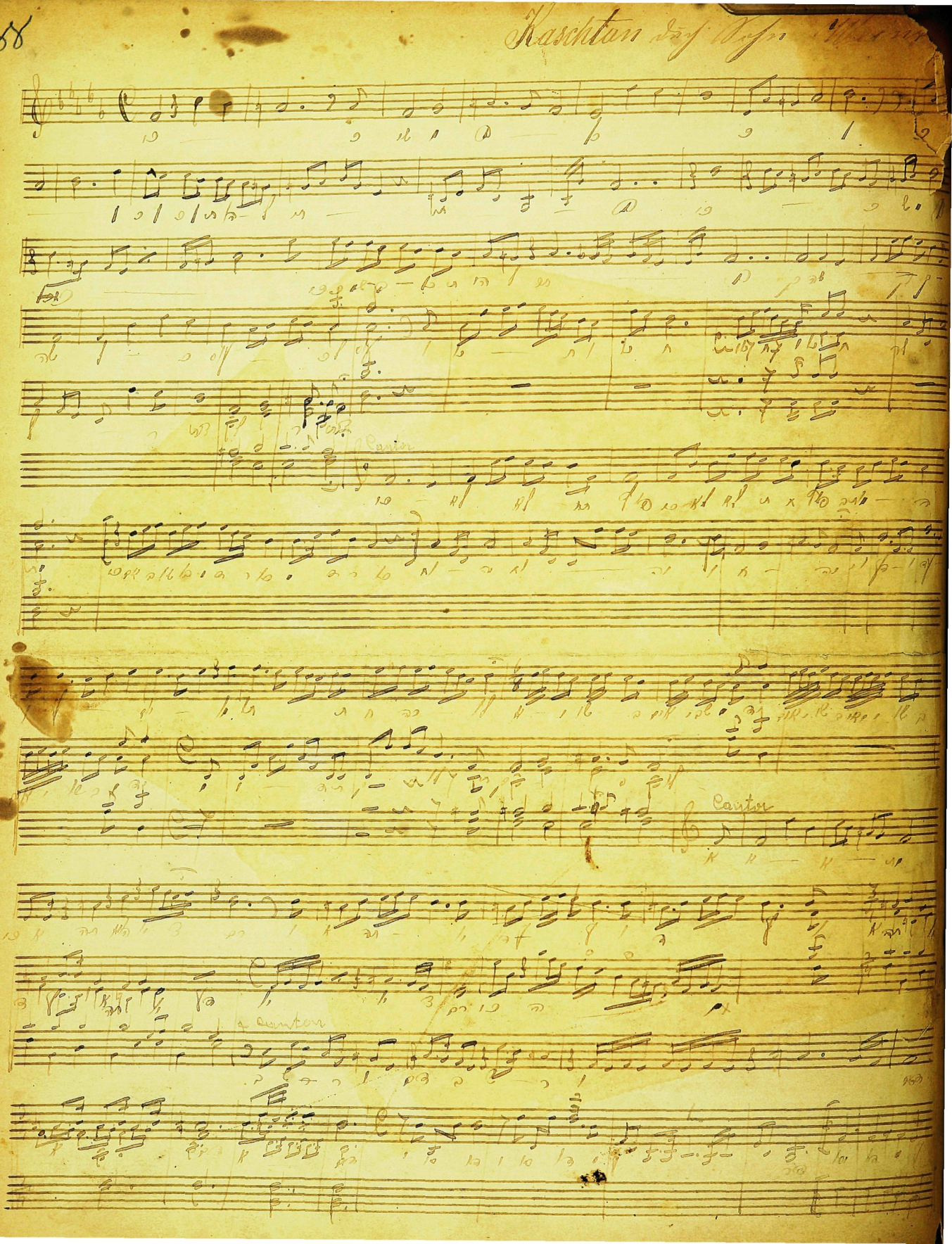
Kaschtan
Cantor
Cantor
Cantor

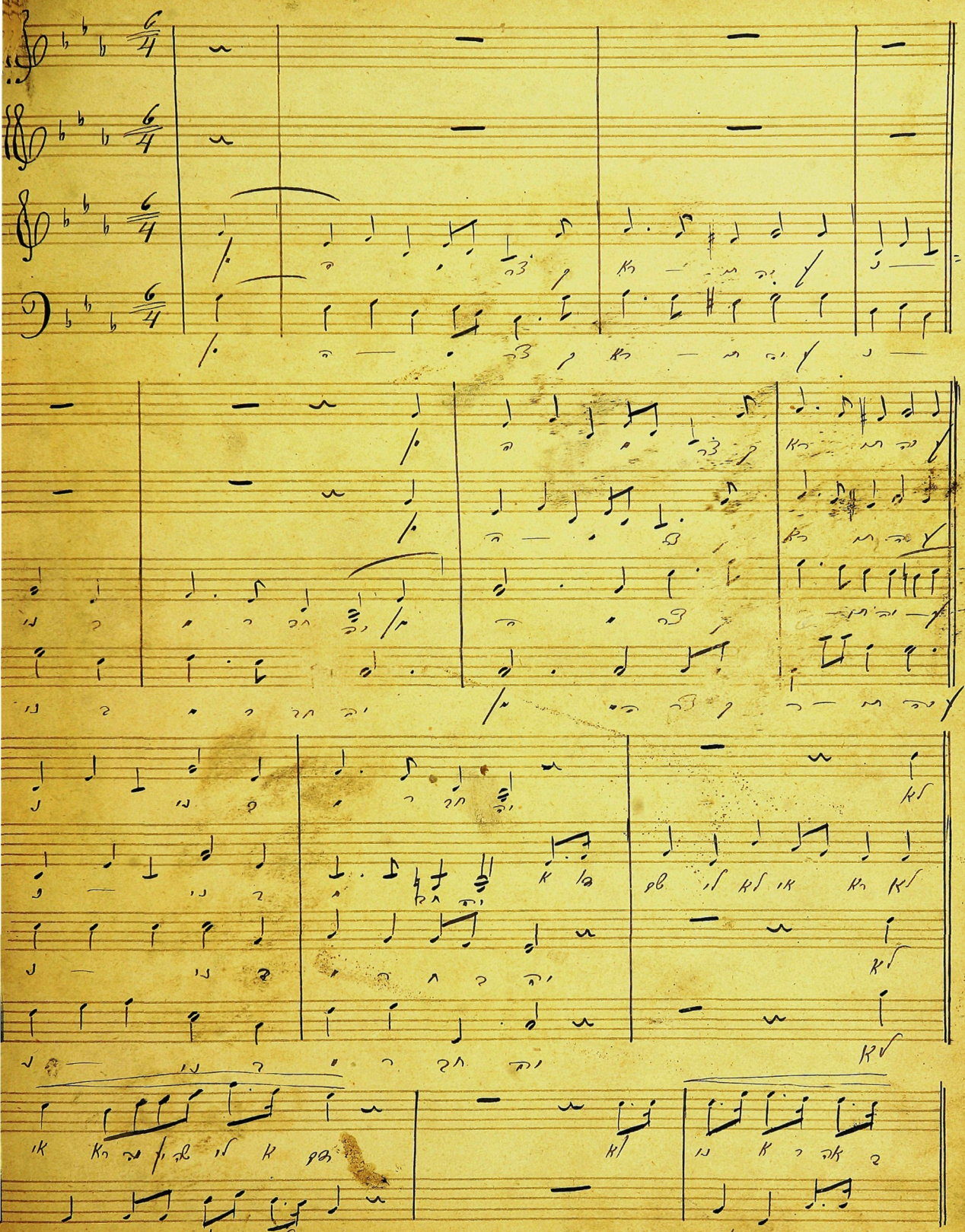

Tenor

Bass

Cantor

Soprano

Alto

Tenor

Bass

Cantor

Soprano

Tenor

Bass

Tenor

Bass

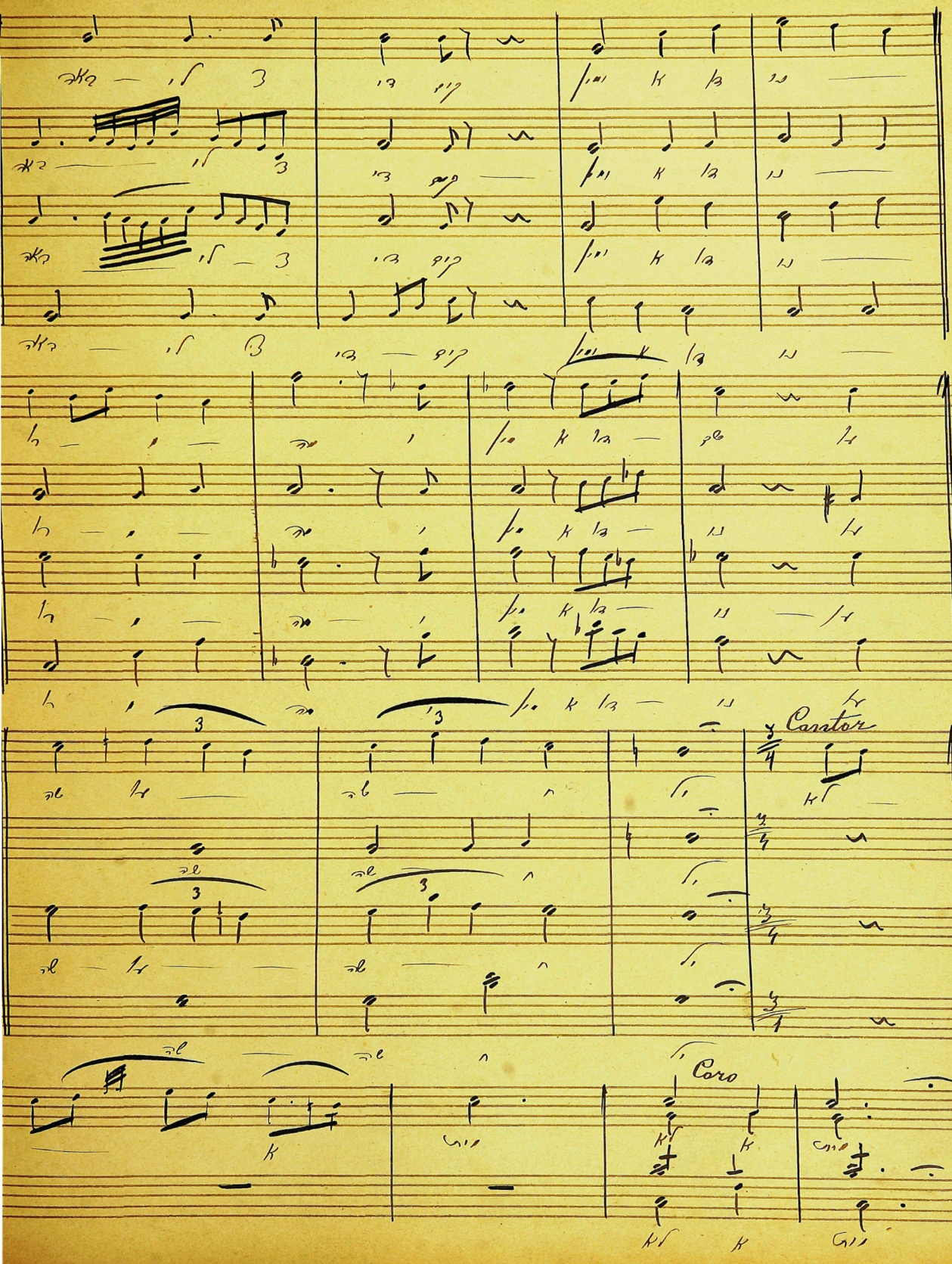
Cantor
Coro

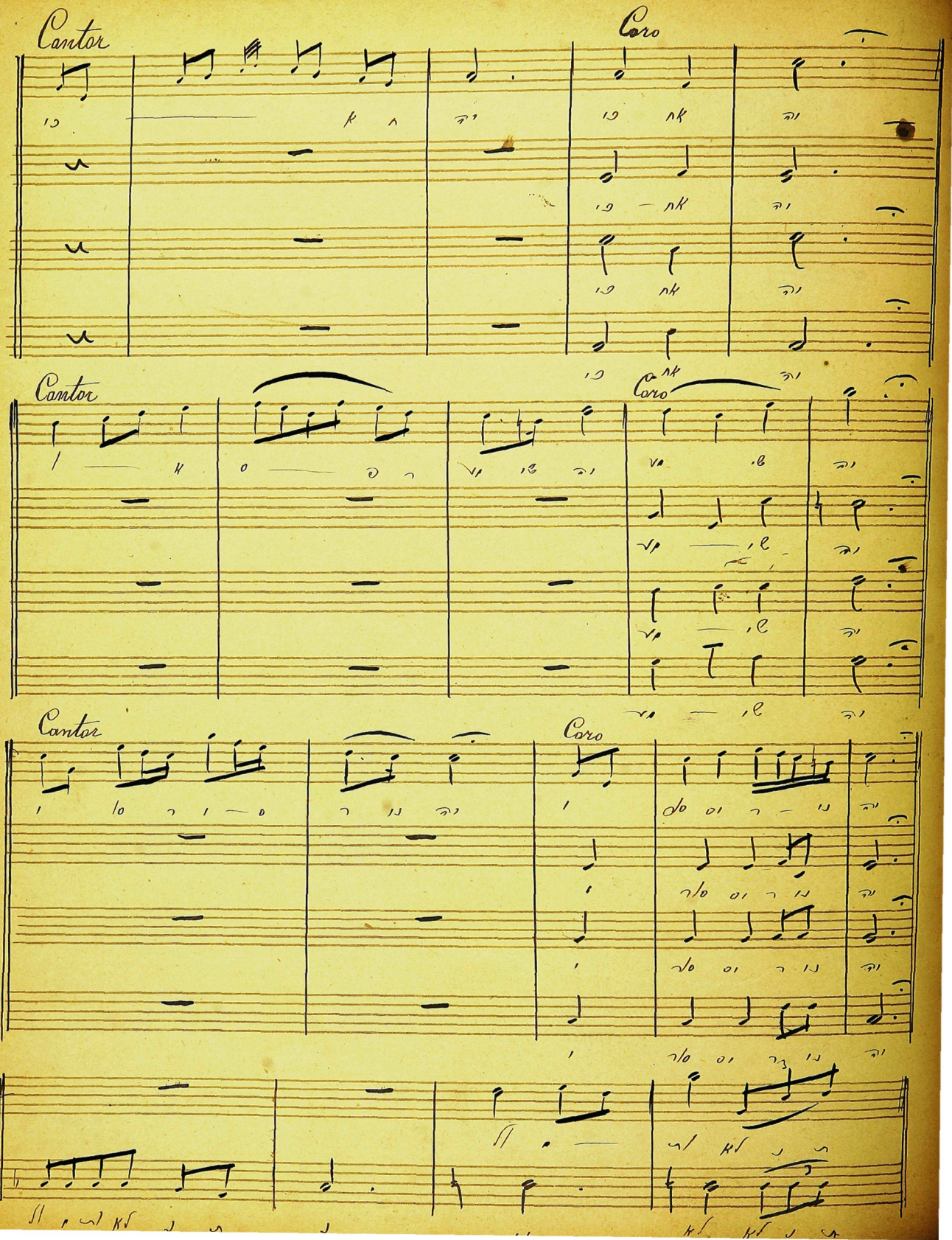
Cantor
Coro
Cantor
Coro
Cantor
Coro
Cantor
Soprano

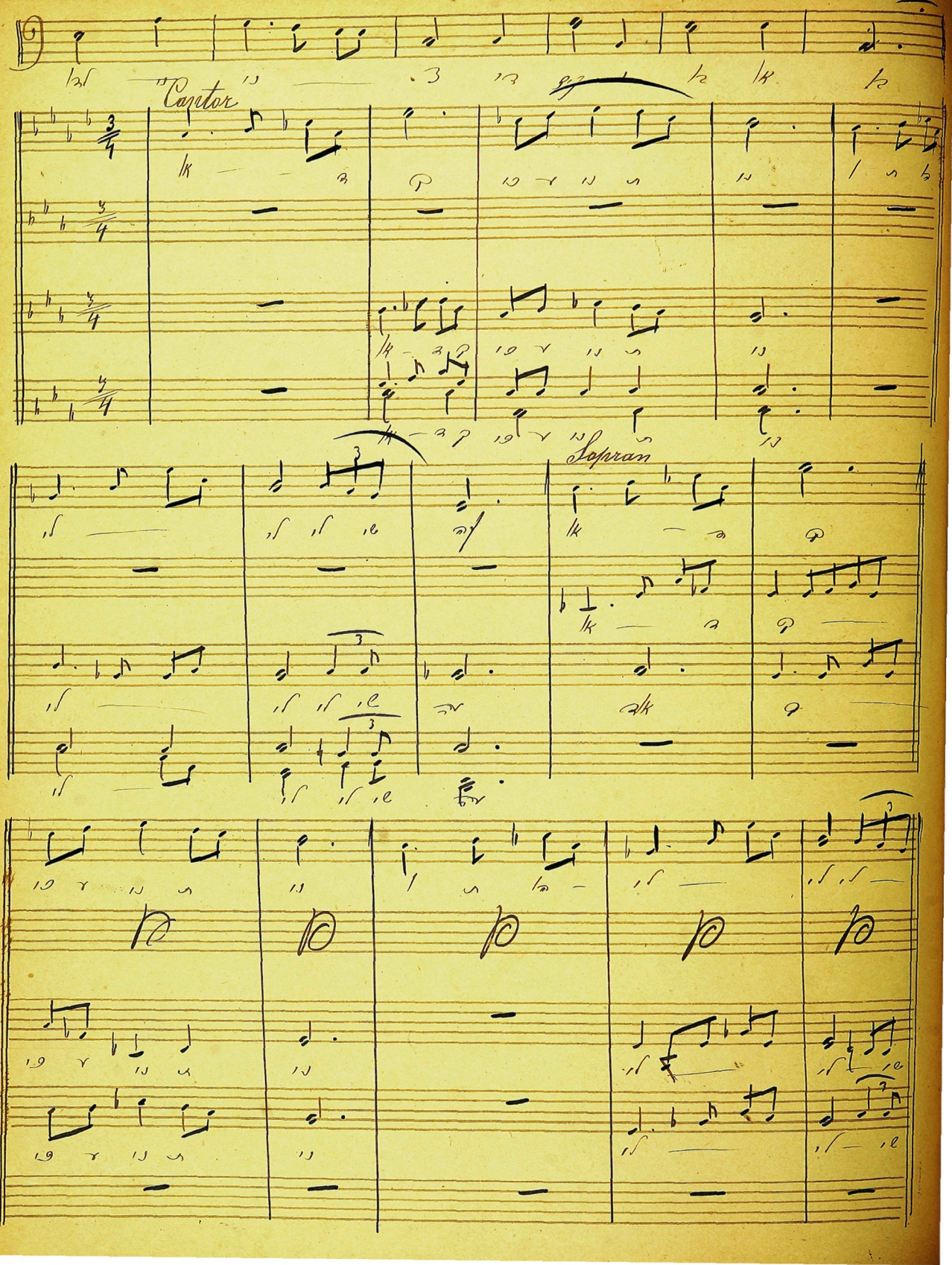
Cantor
Sopran
Sopran
Sopran
Alt
Tenor
Bass

Cantor

Cantor

Soprano

1

2

מה־נעים לב

מה נעים לב

מה נעים לב

מה

Andante Moderate

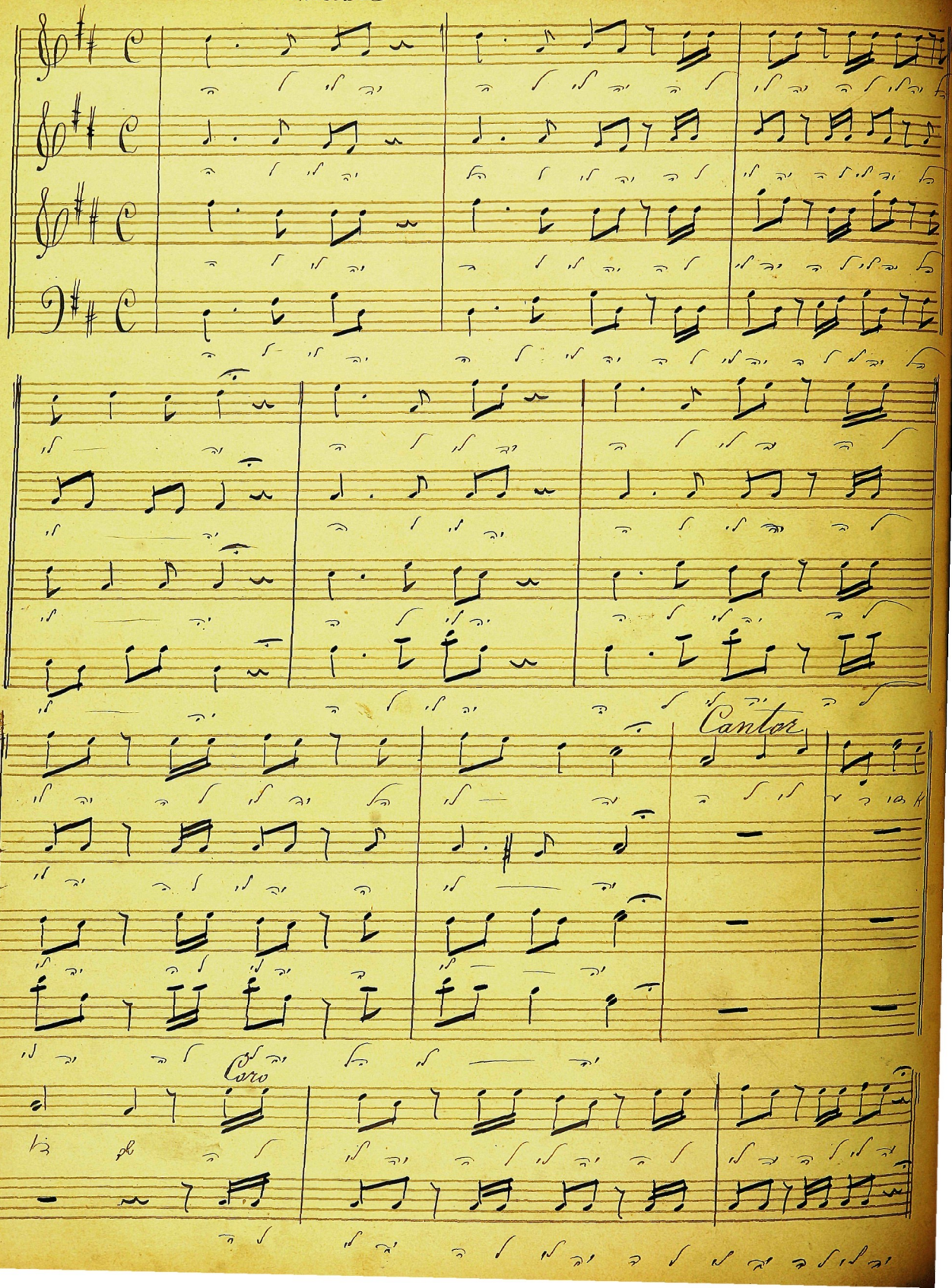

Cantor

Coro

Soprano

106

Tenor

Brass

108

Tenor

Bass

Finis

Finis

Finis

Finis

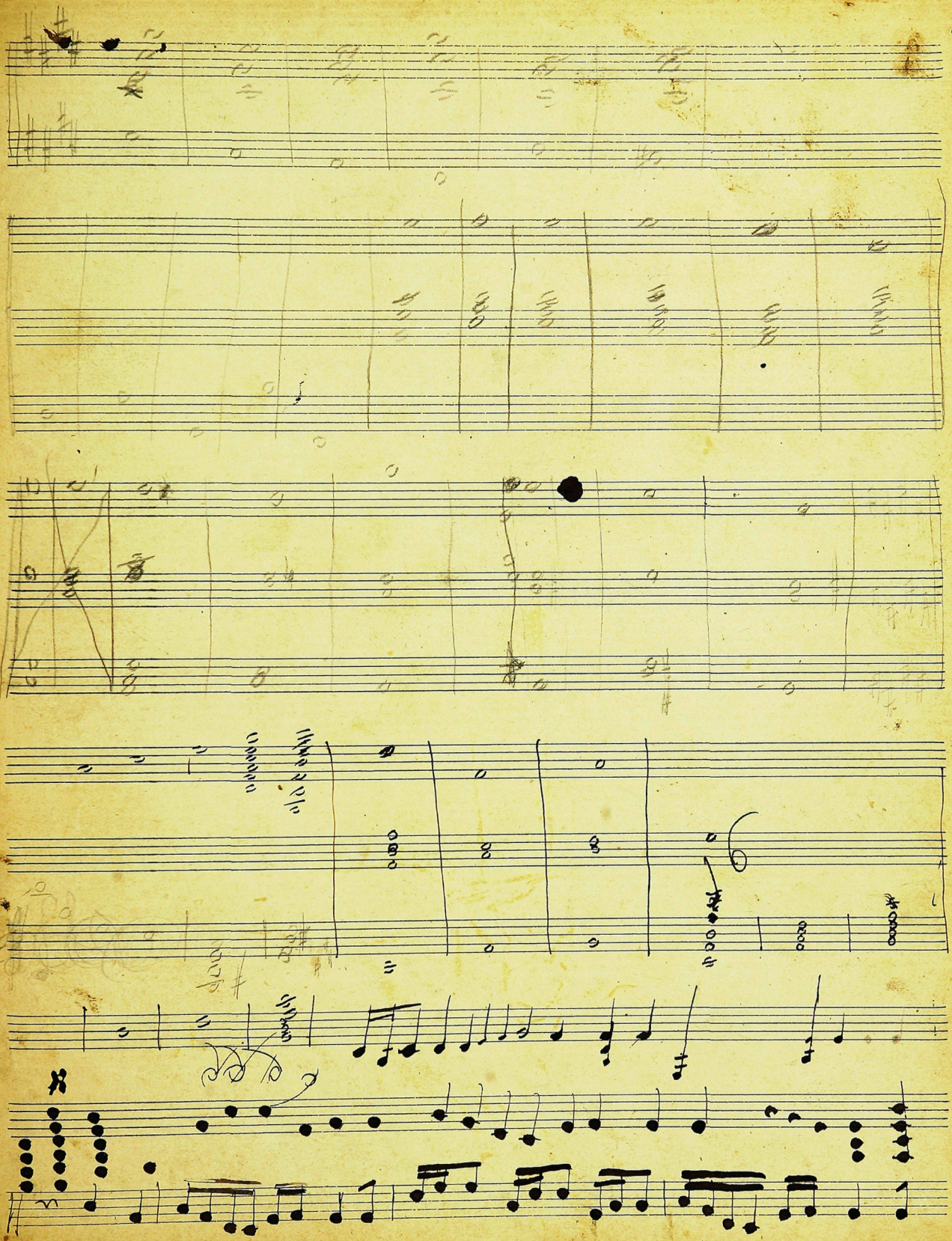

Solle 2 da Soprano

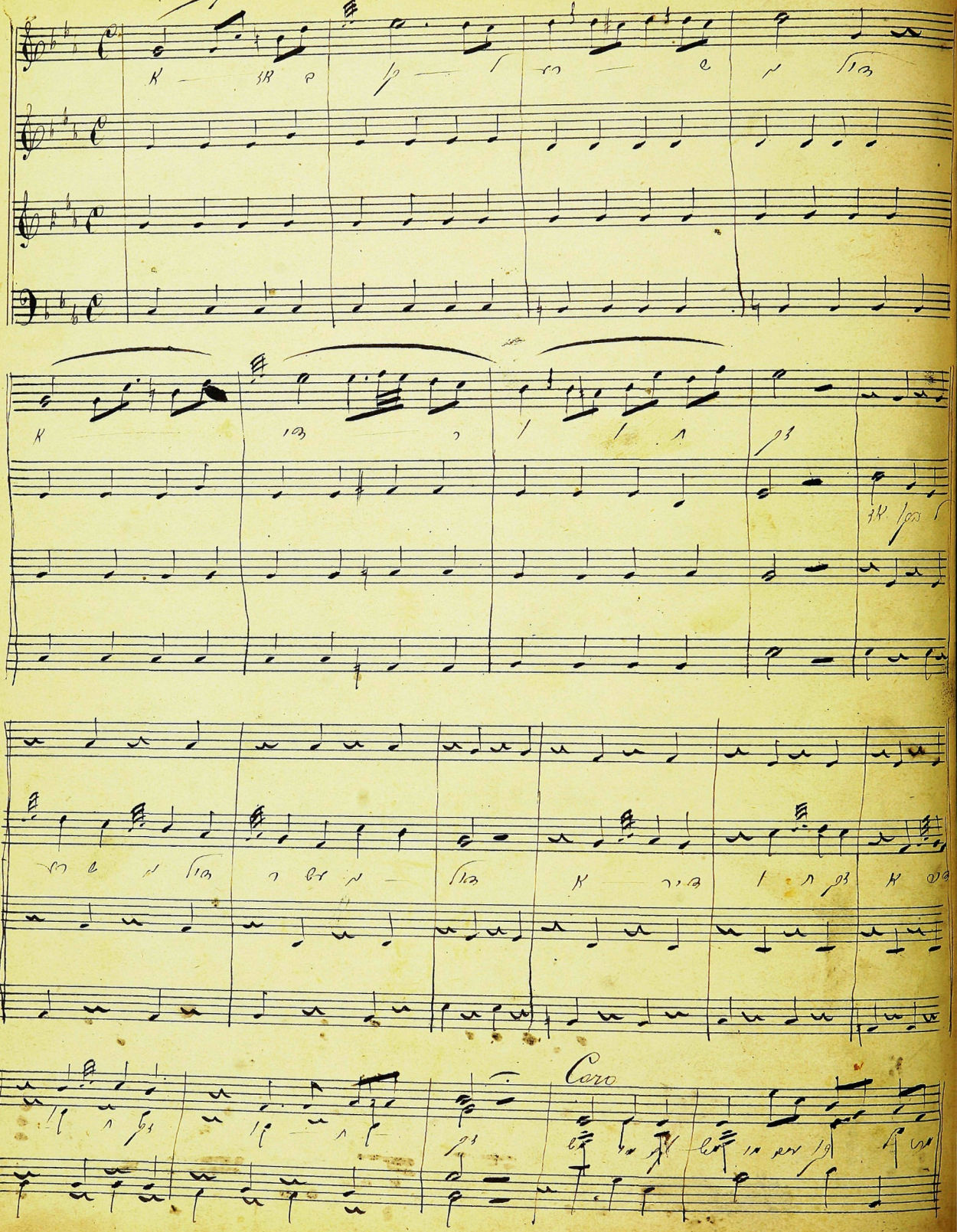

Coro

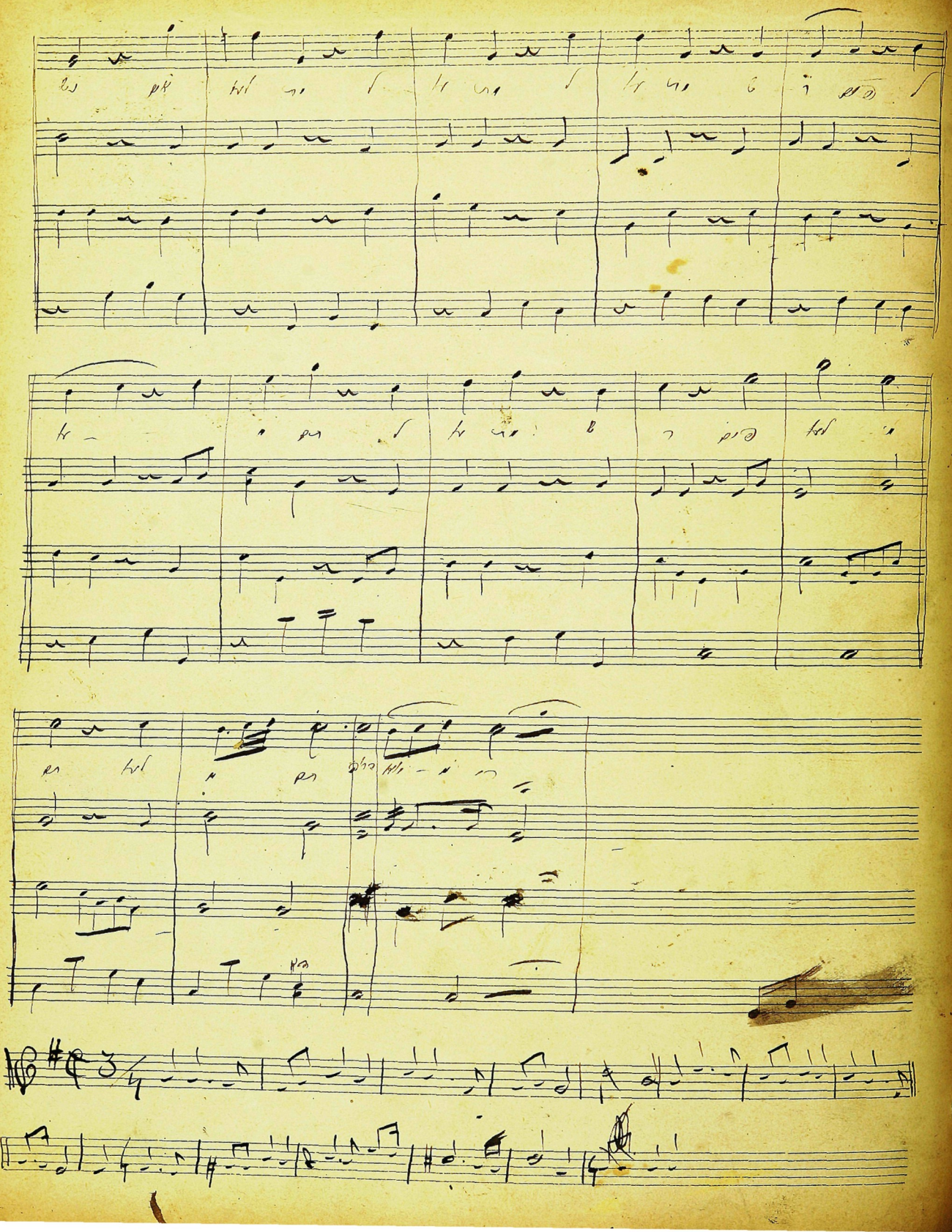

מה טובי

Violo

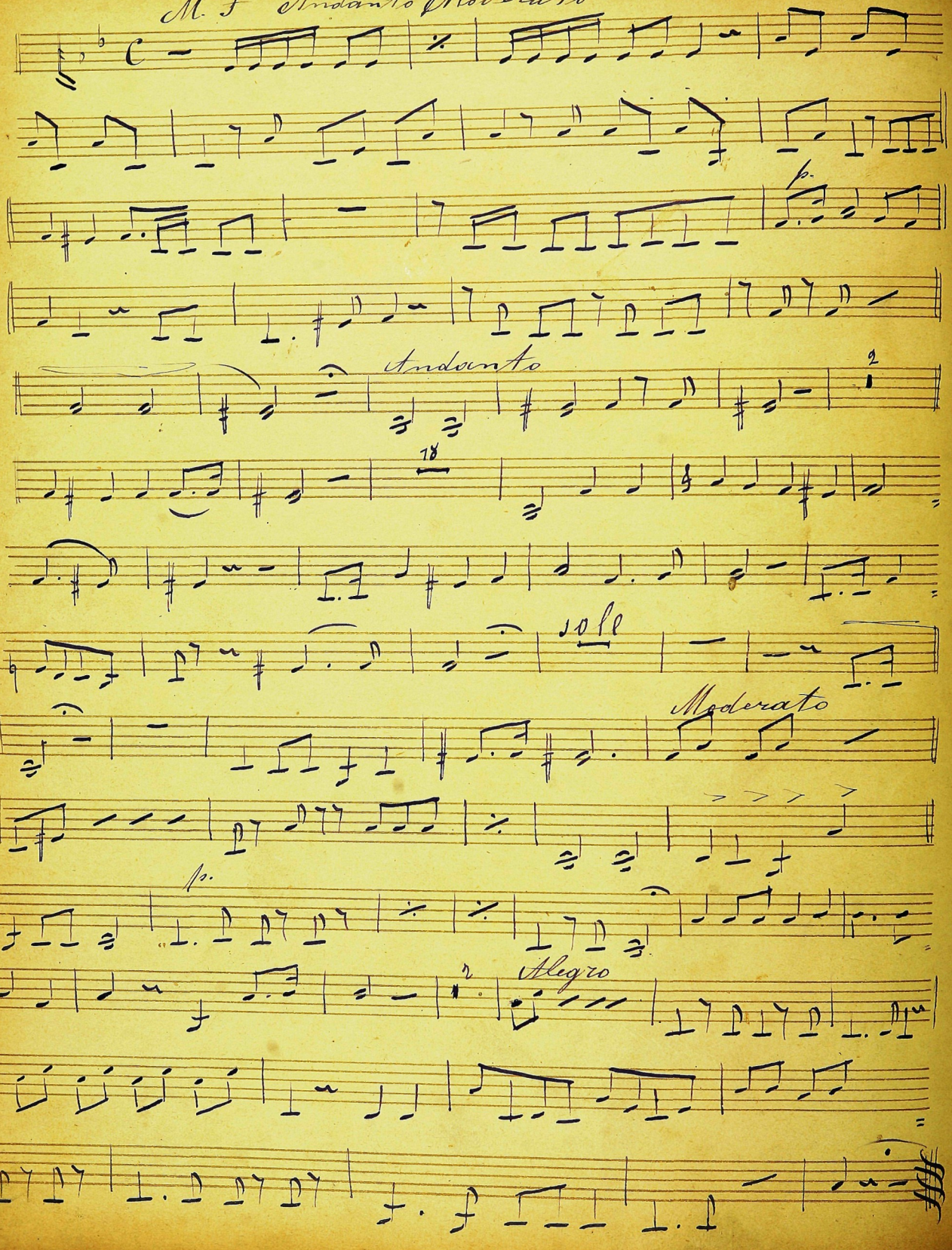

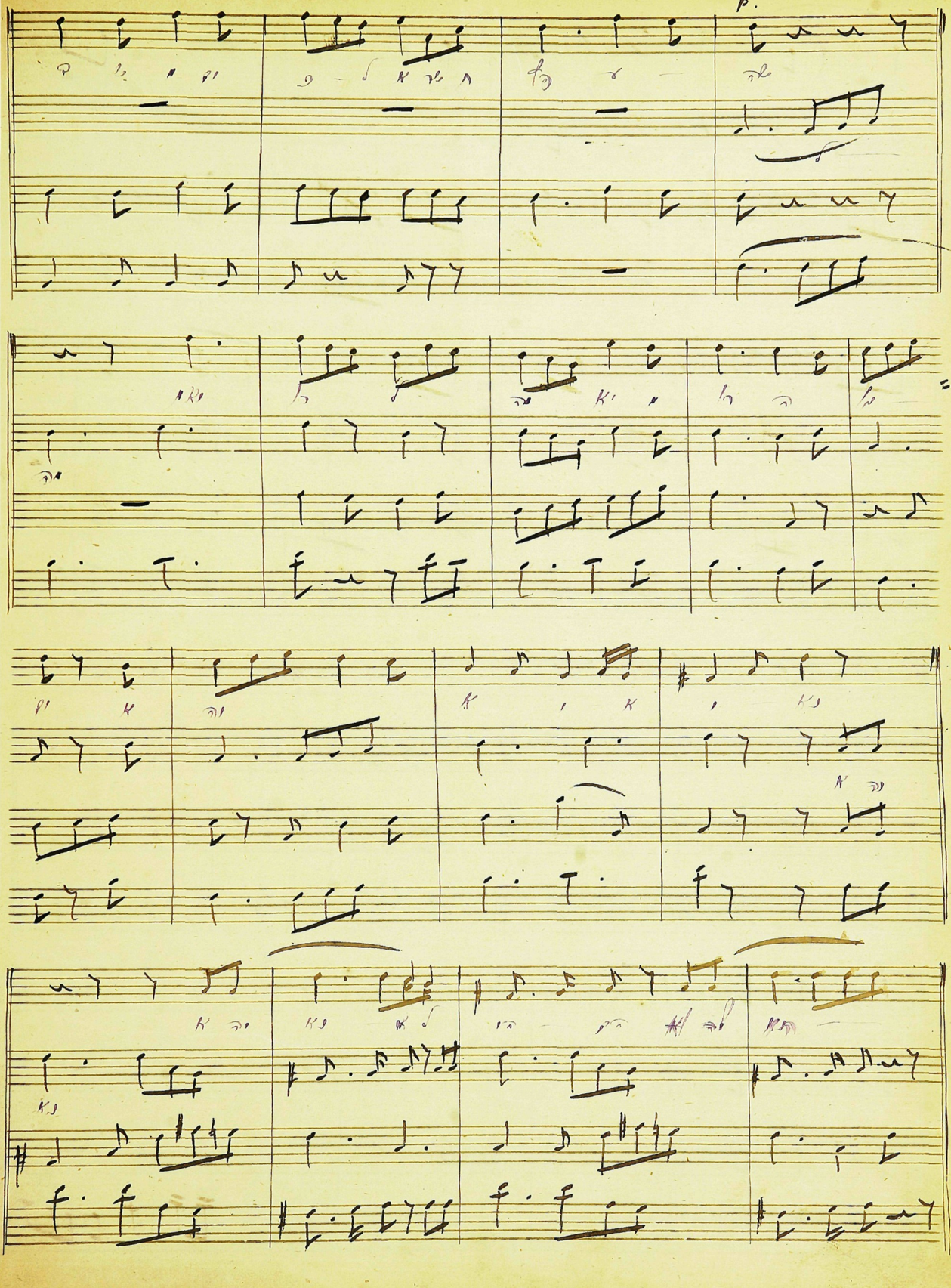

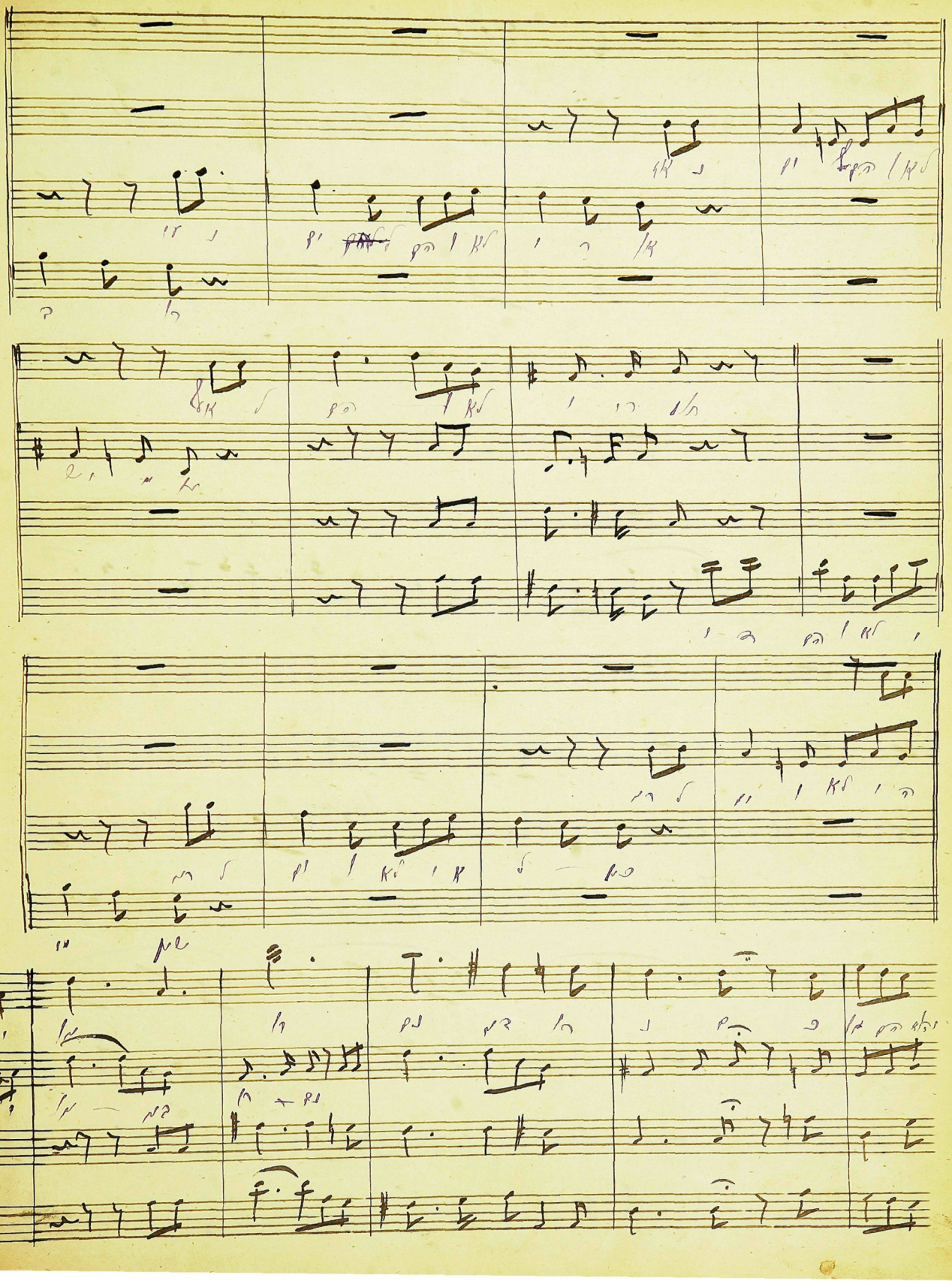

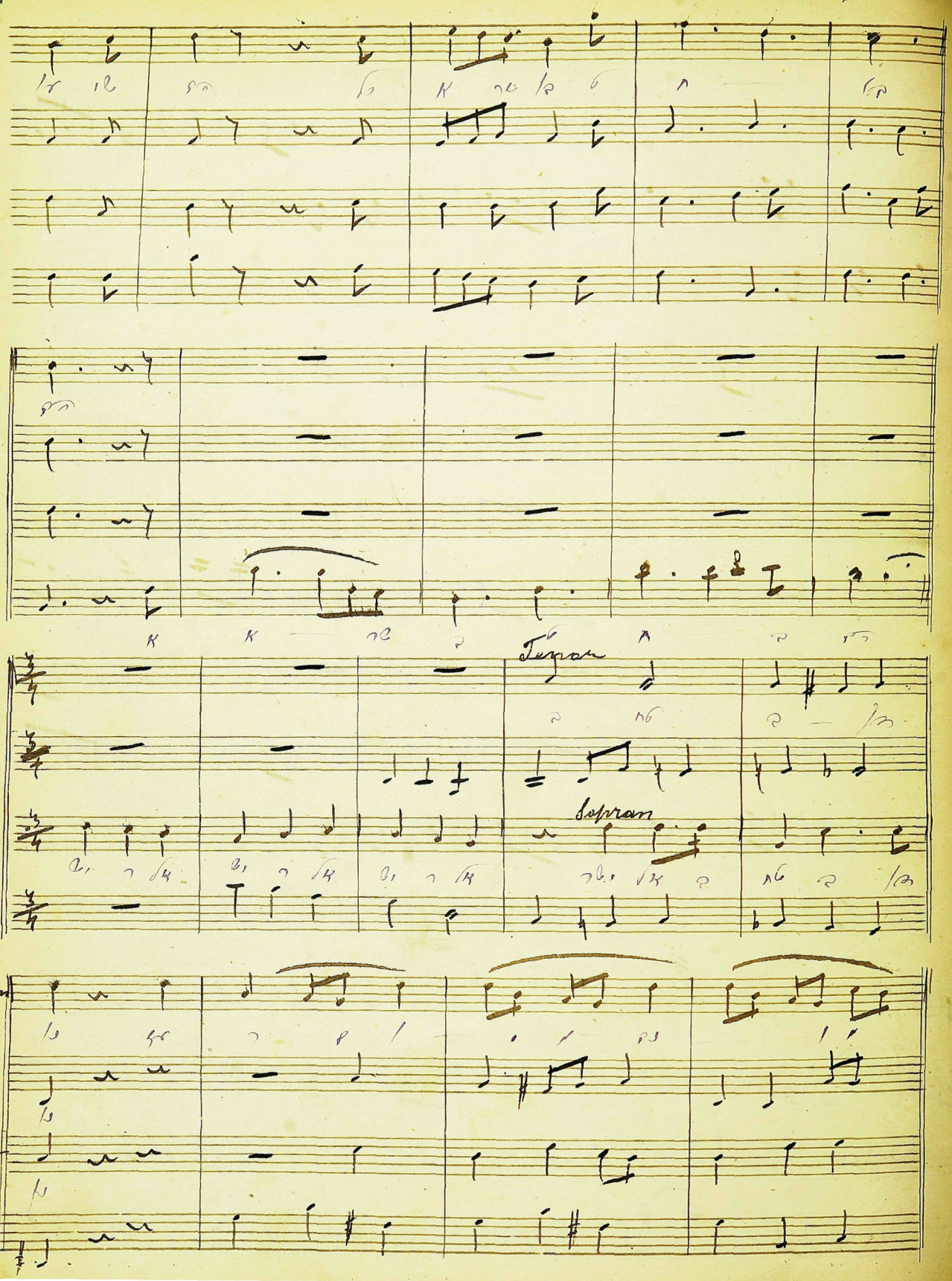
Soprano
Soprano
Soprano

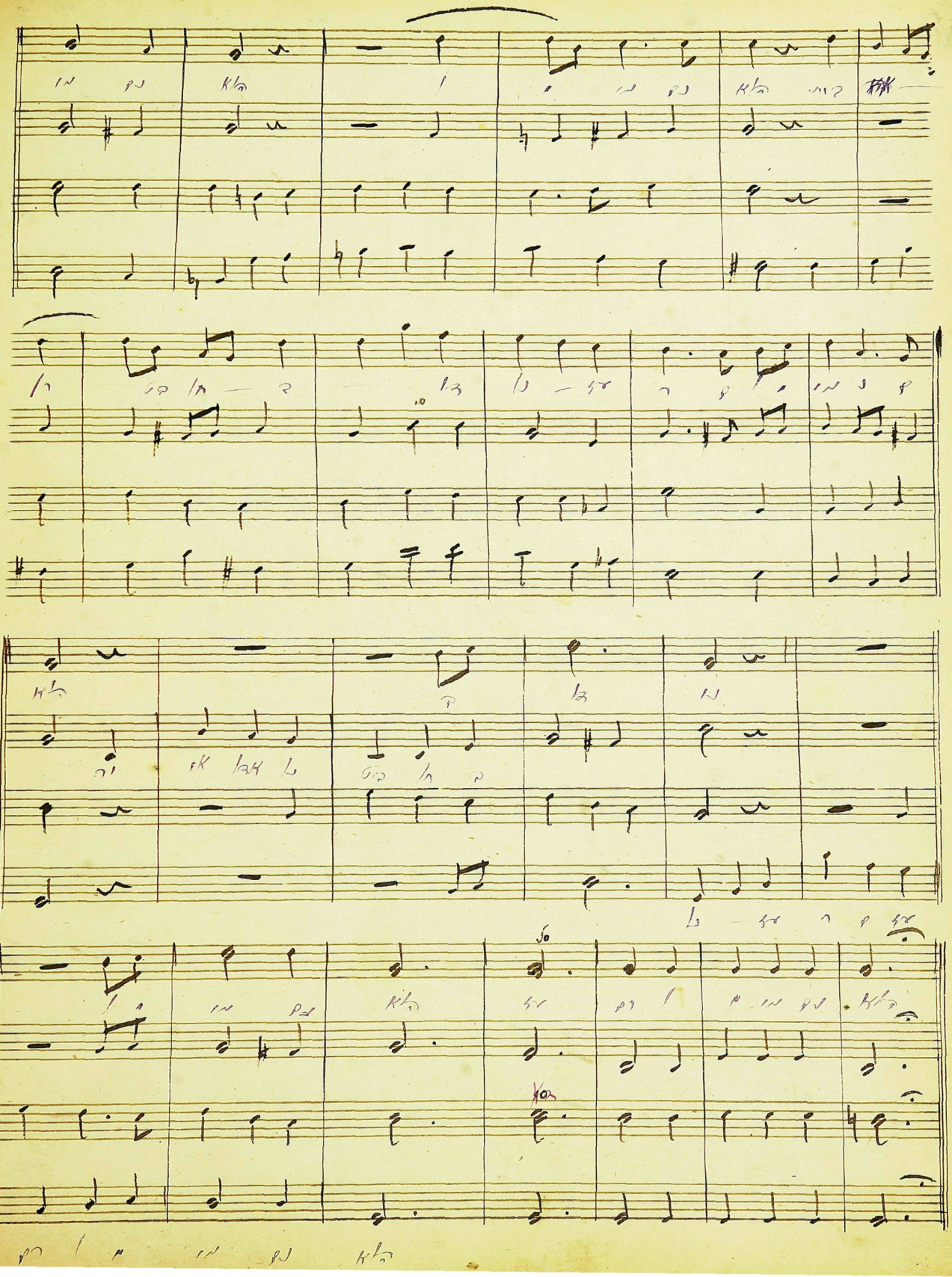

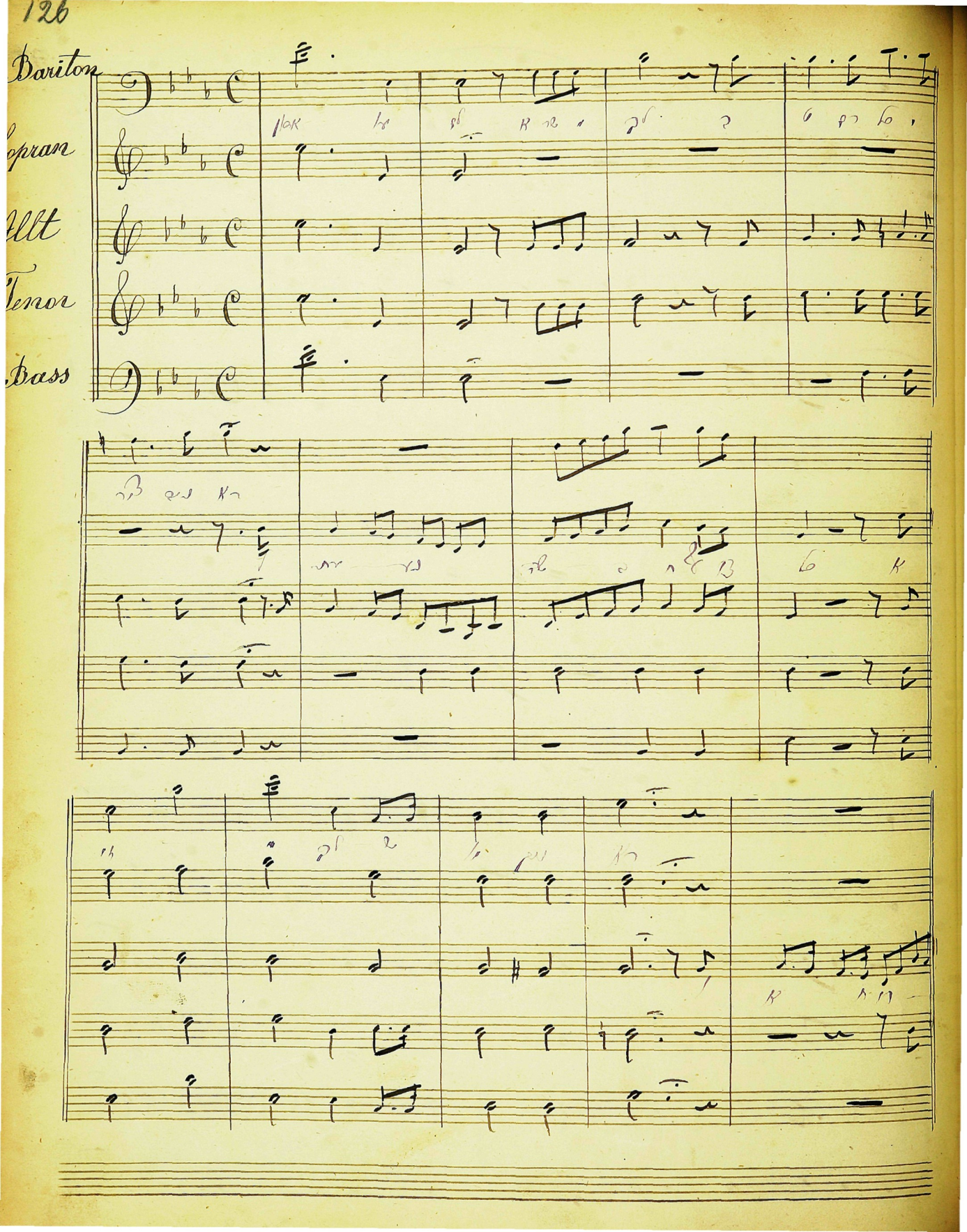
Bariton
Sopran
Alt
Tenor
Bass

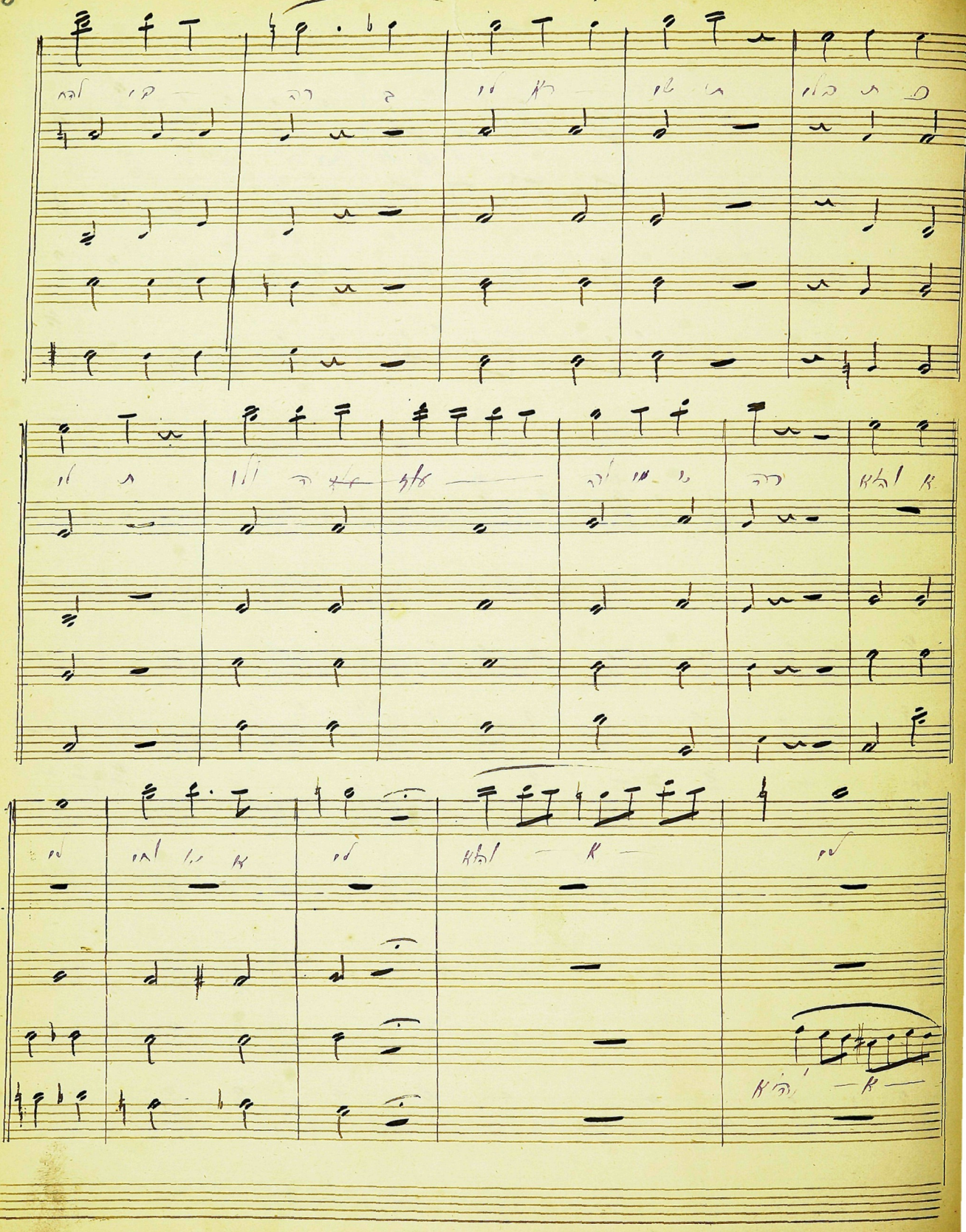

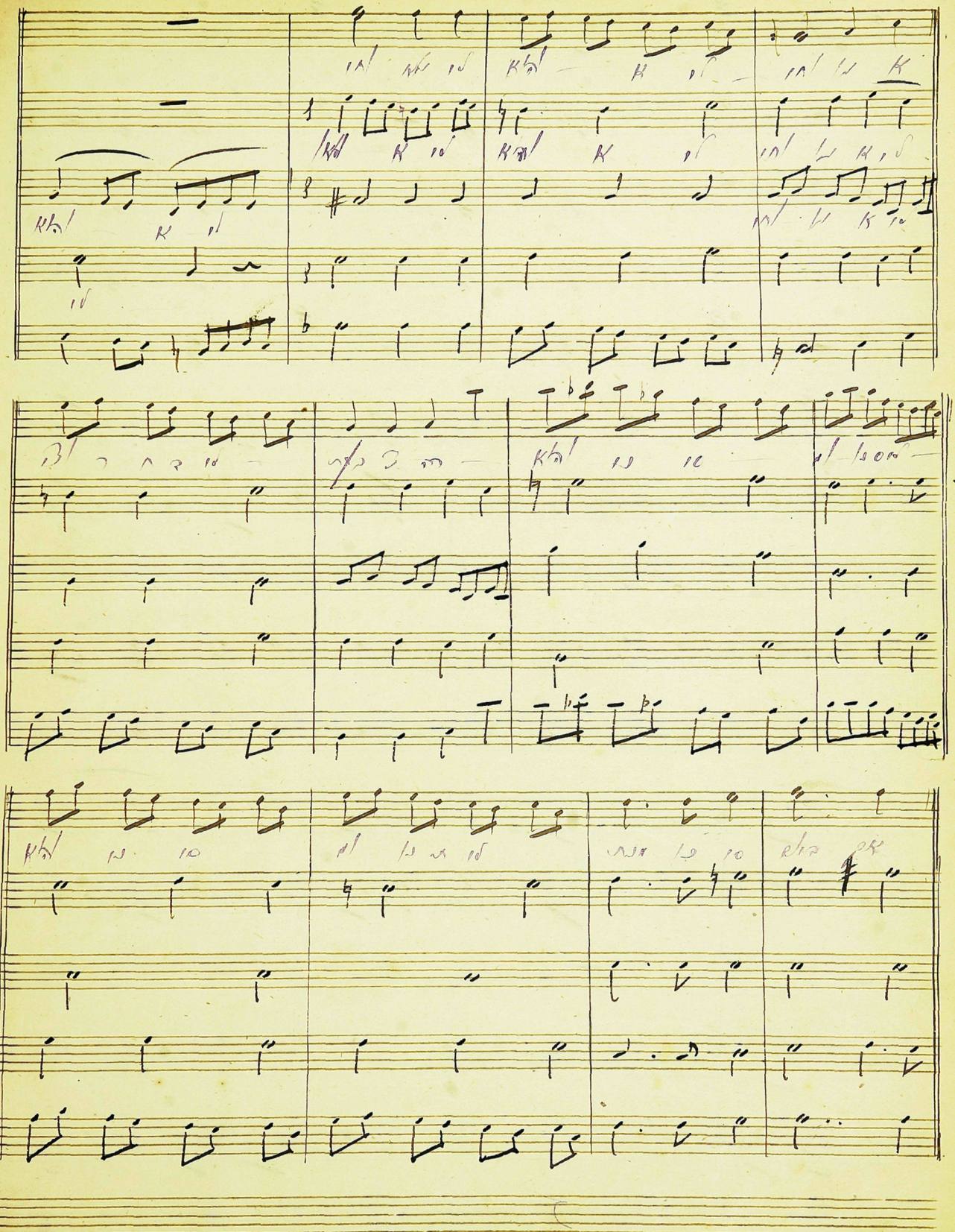

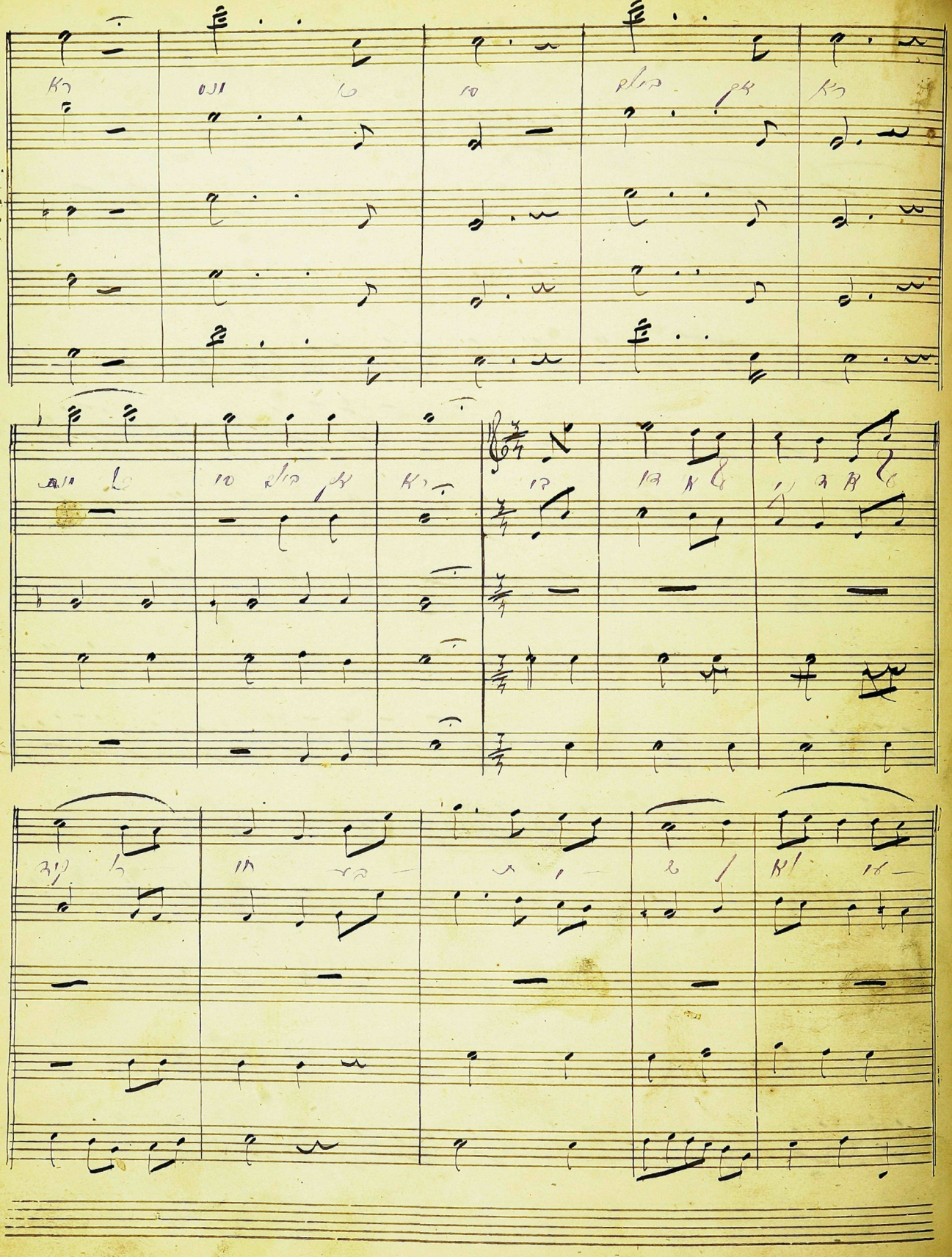

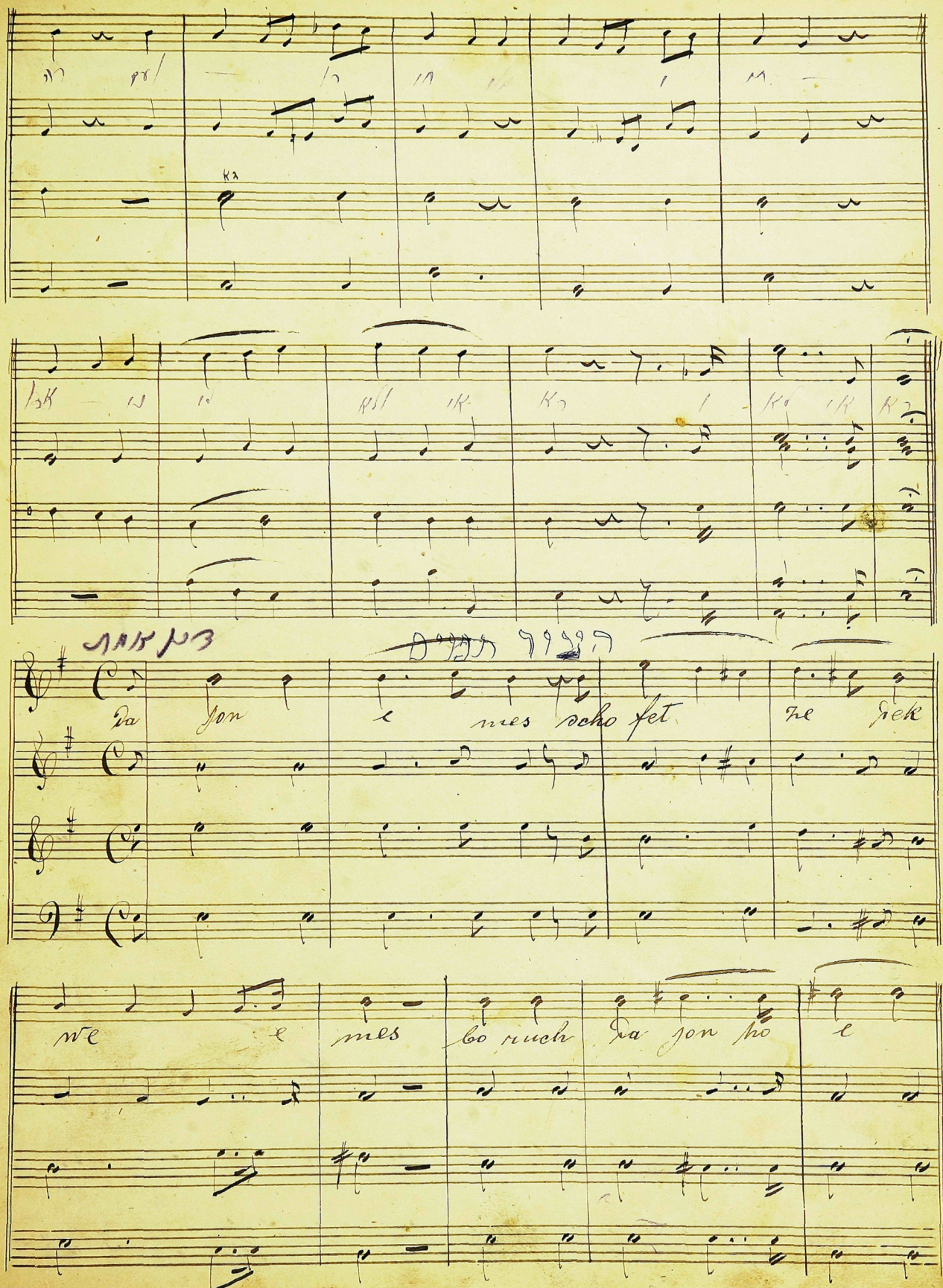
Da jon e mes scho fet ze dek
we e mes bo ruch da jon ho e

mes bo ruch daj jon ho e mes schkol mischpo

tow ze dek we mes nefesch kol chaj bjo de

cho ze dek mol o je mi me chowejo de

cho ra chem al ple tas zon jo de cho zonjo de cho

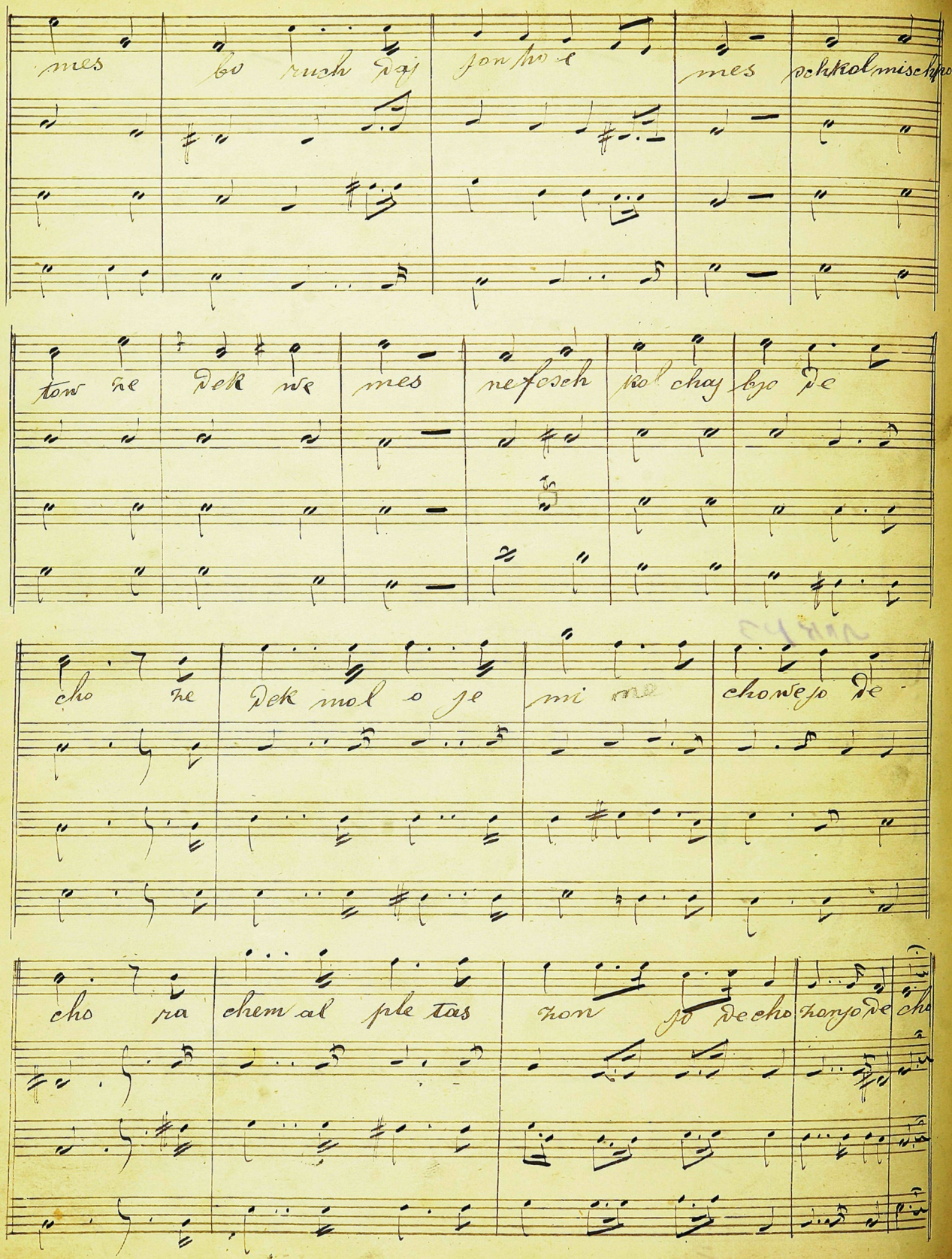

we so mar lma loch he ref jo de cho gdol ho

e zo we ran ho a lili joh a schere ne cho fu

ku — chos al kol da ~~rke~~ ~~bne~~ bne o dom

lo ses le isch kidrochow wechipri malilosow

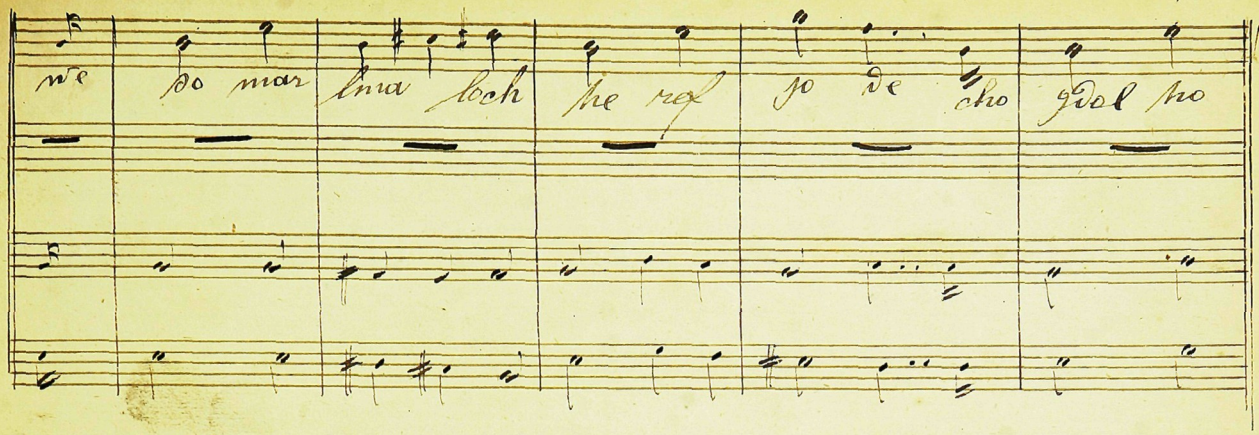

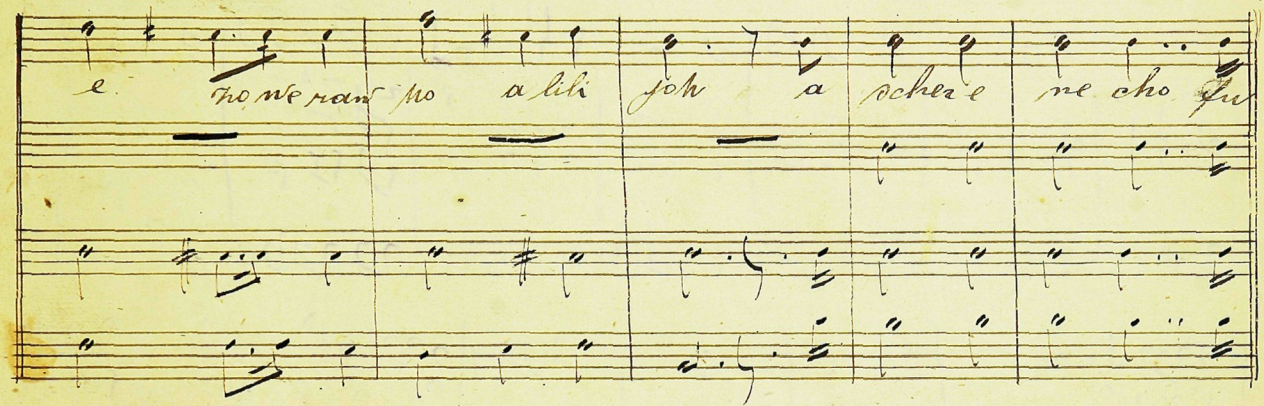

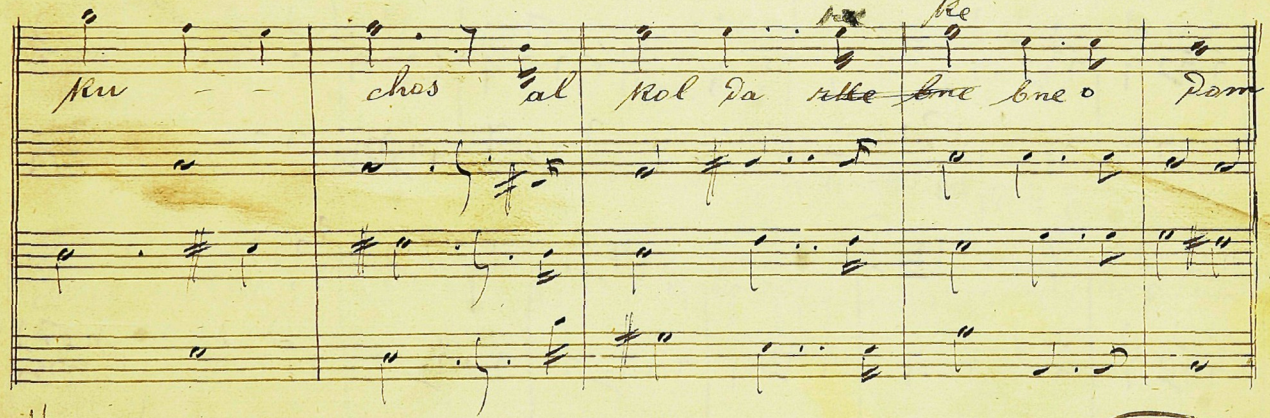

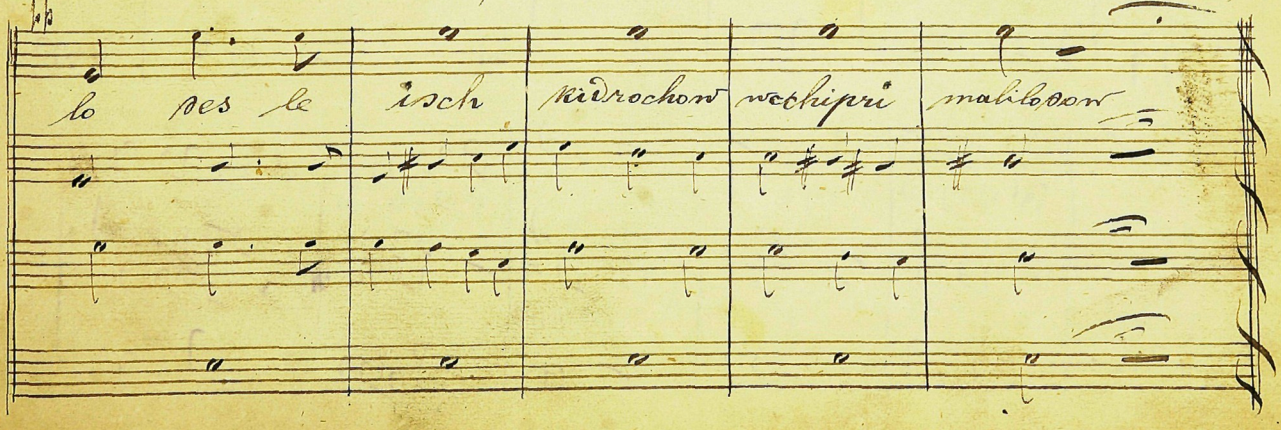

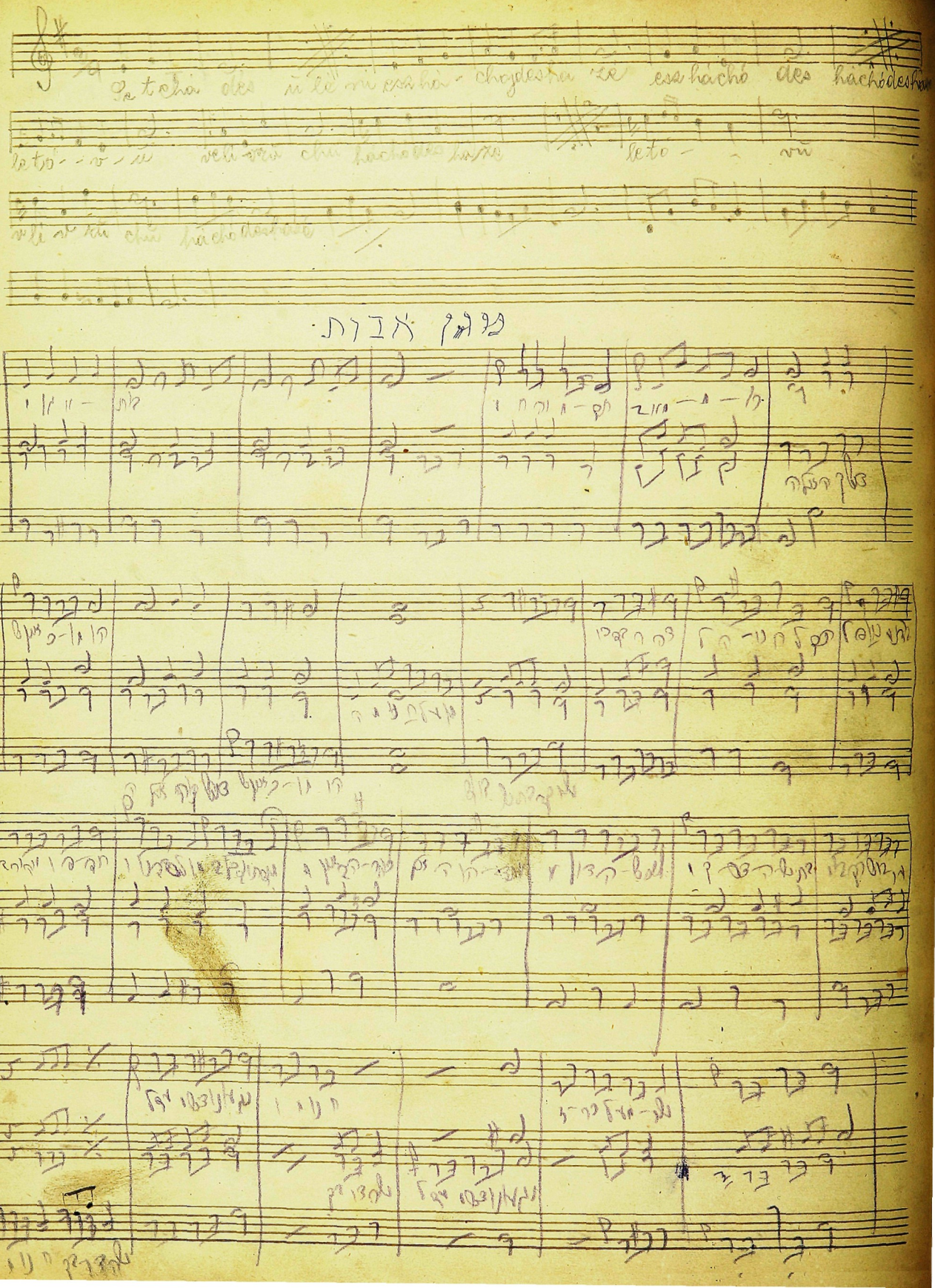

תון הפוצר

Cantor

Op
Allt

Tenor

Bass

ve- a - ni

ve- ha- ni

ve- a - ni

ve- ha- ni

ve- a - ni

ve- ha- ni

ve- a - ni

ve- ha- ni

145

Cantor

Tenor

Bass

Andante
Adagio

solo

MUSEUM NARODOWE
W PRZEMYŚLU

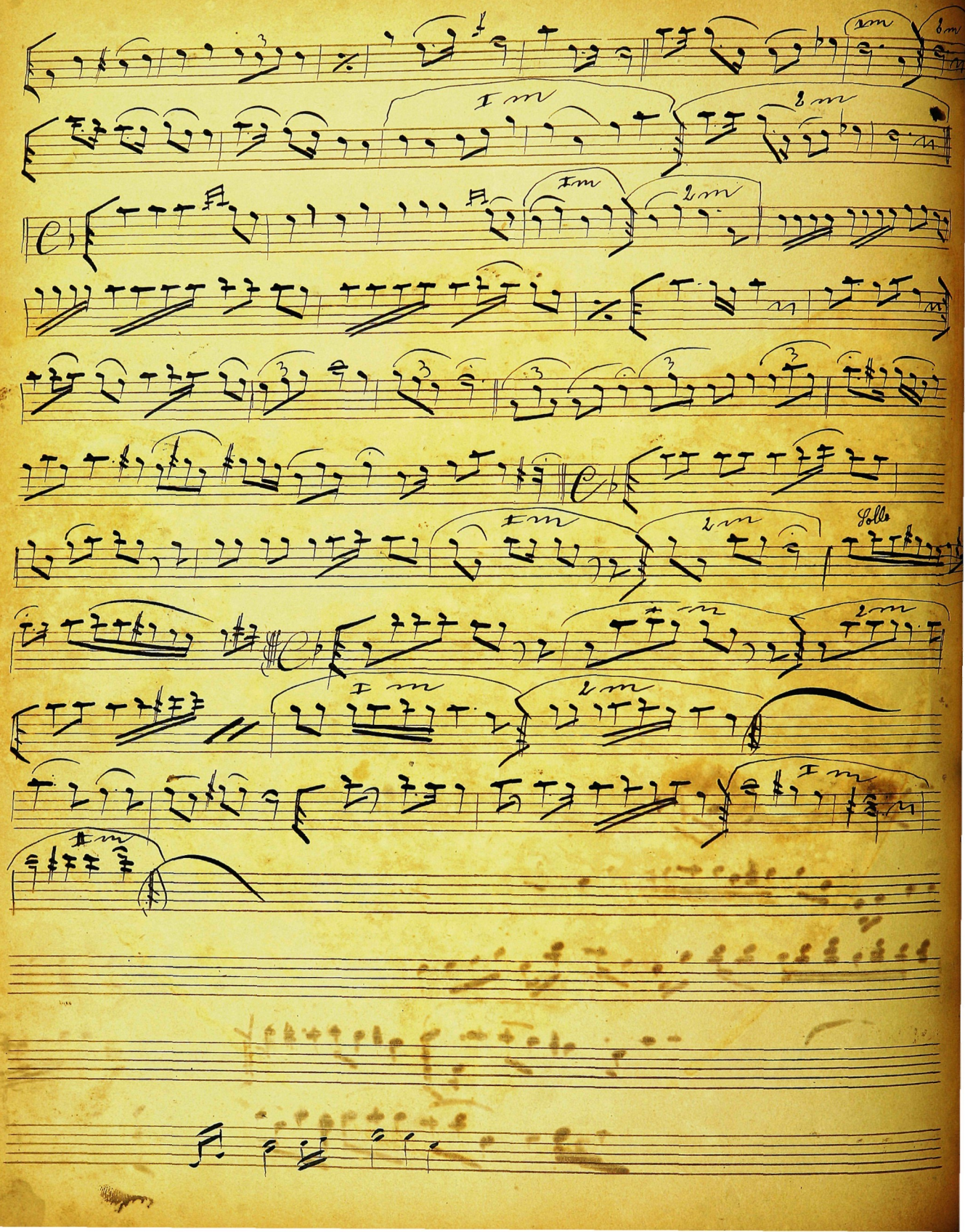

MUSIKUS

Allo

Andat

Allo

MUSIKUS FRZEMYSLANY

Solle 2 ans Sopran

Corps

No

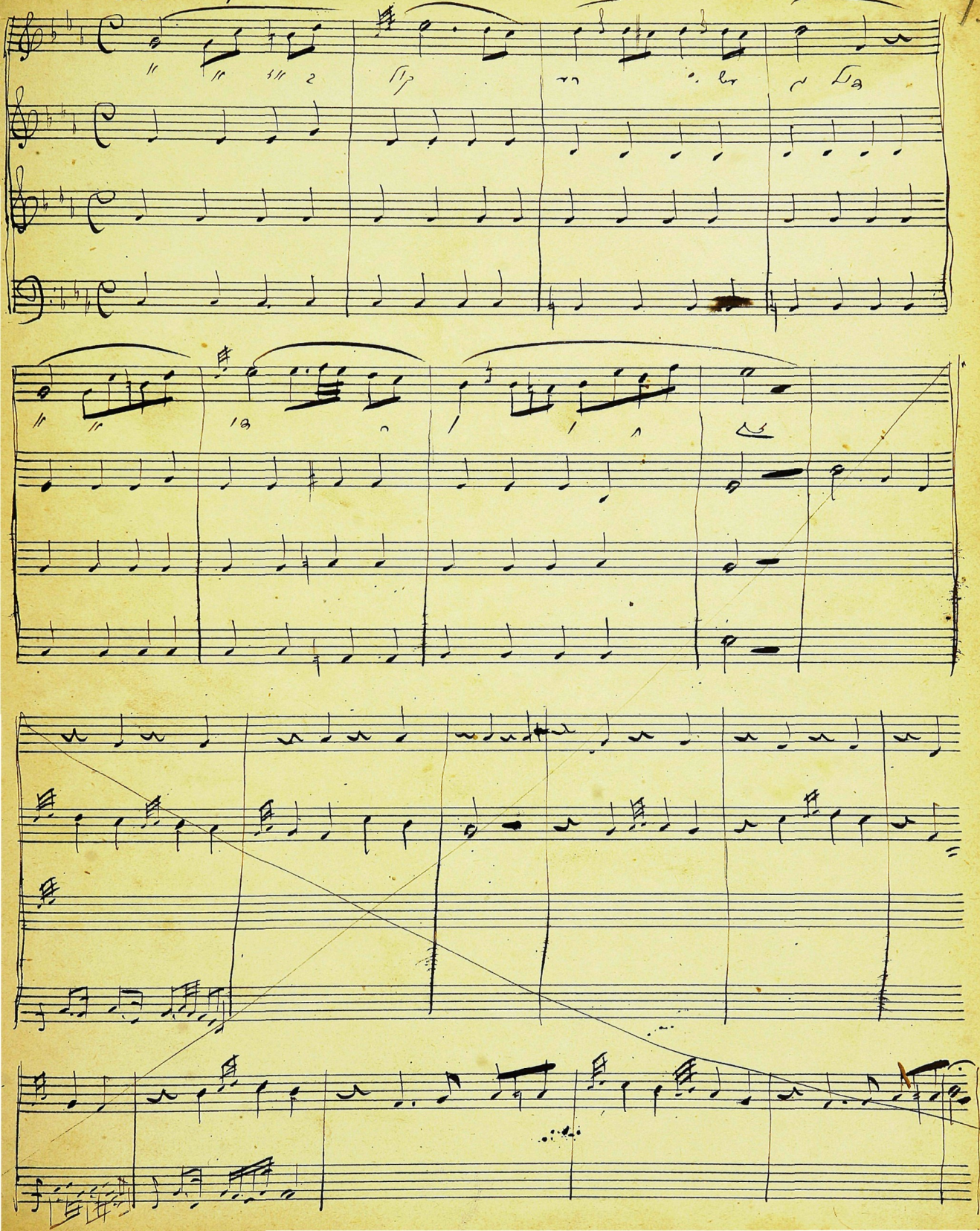

Solle Allt

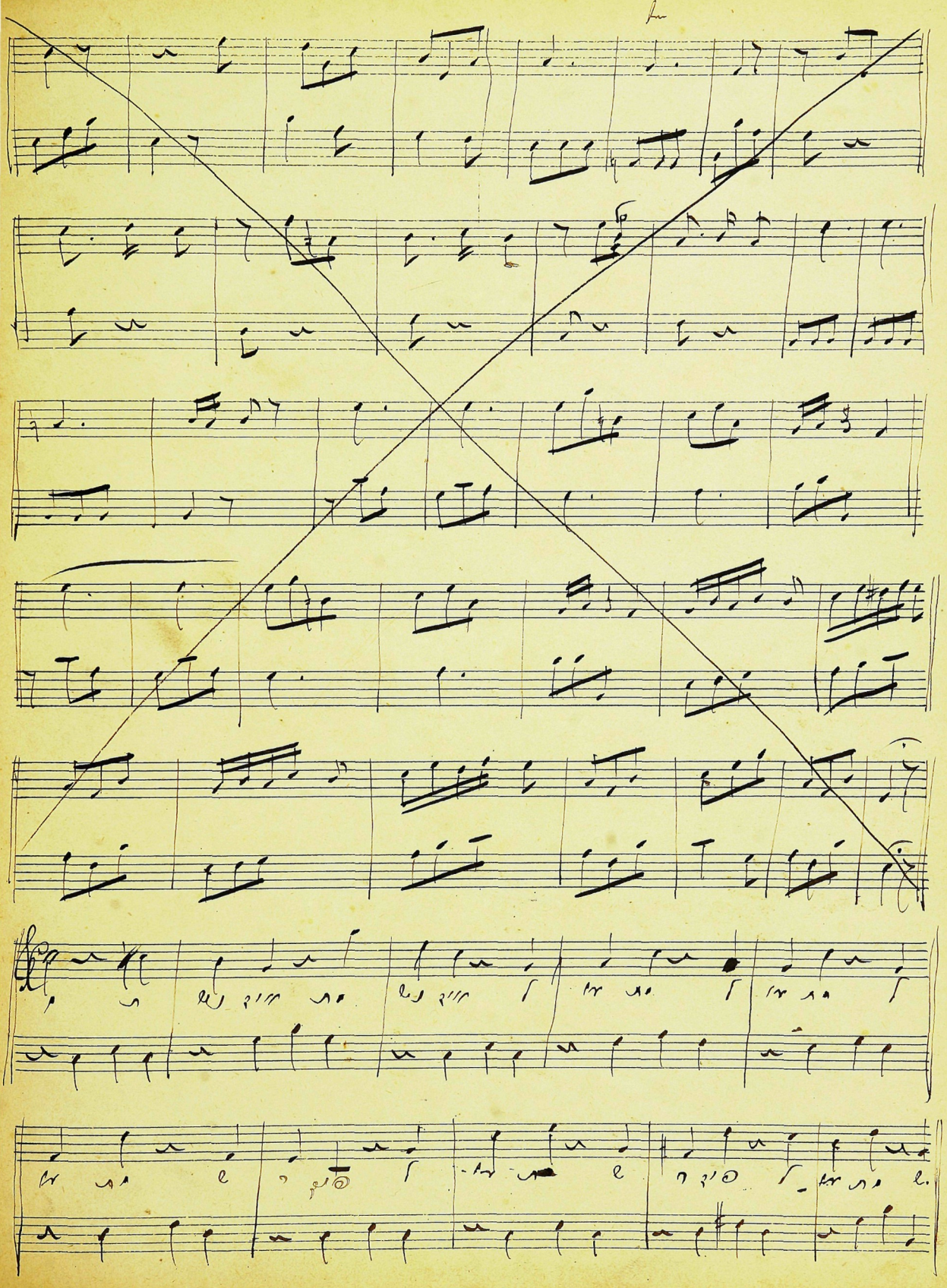

Keser jétni lcho

Forto.

Andante.

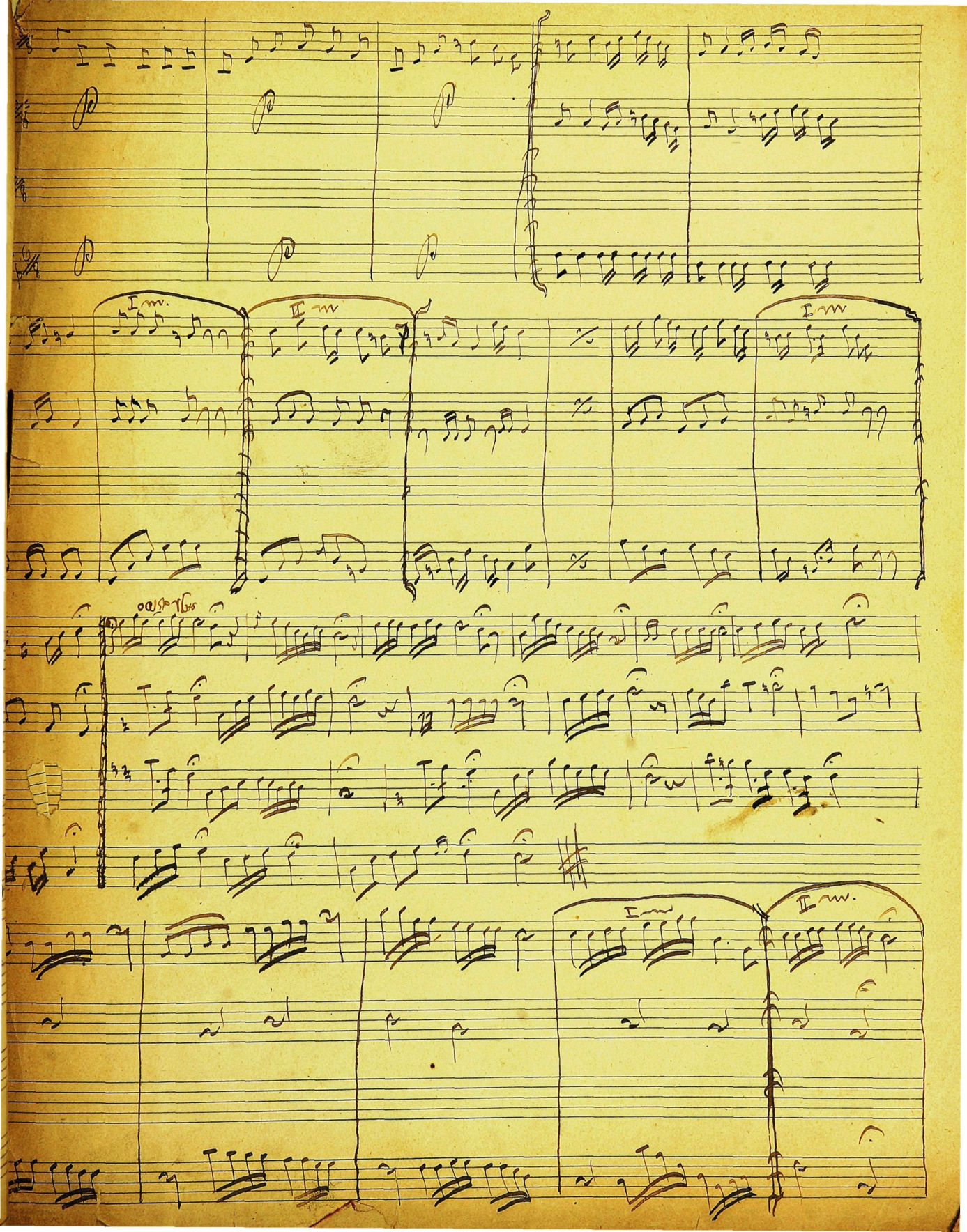
I m.
II m
I m
I m
II m.

Clarinetto.

mm. I

mm. II

mm. I

pizzicato

mm. I

mm. II

Solle Cantor

Solle Alt

Cantor

Solla Cantor

Cantor

Soprani

Coro

Tenor

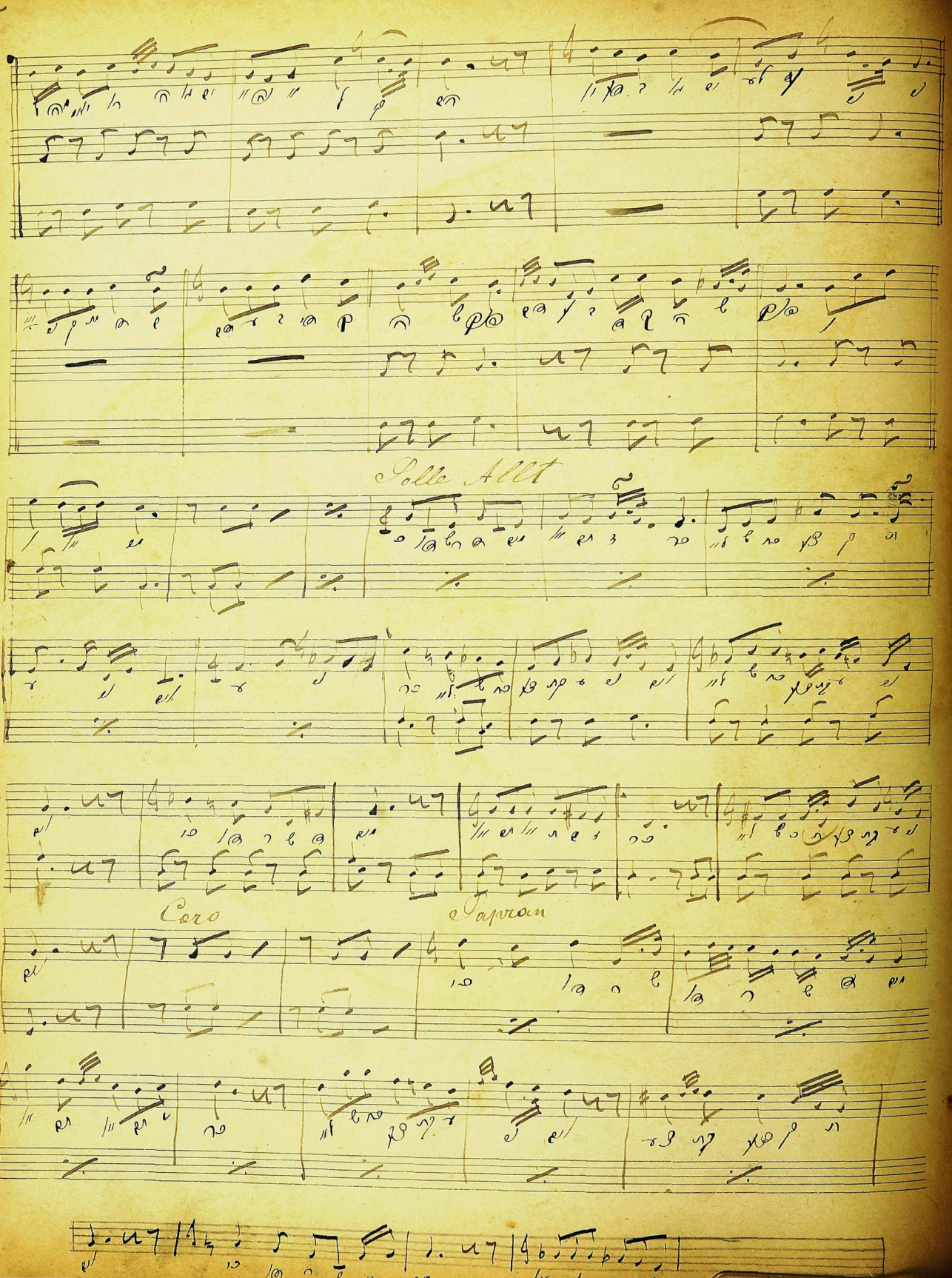
Solo Alt
Coro
Soprano

Tenor

לשבת

Cantor

לשבת

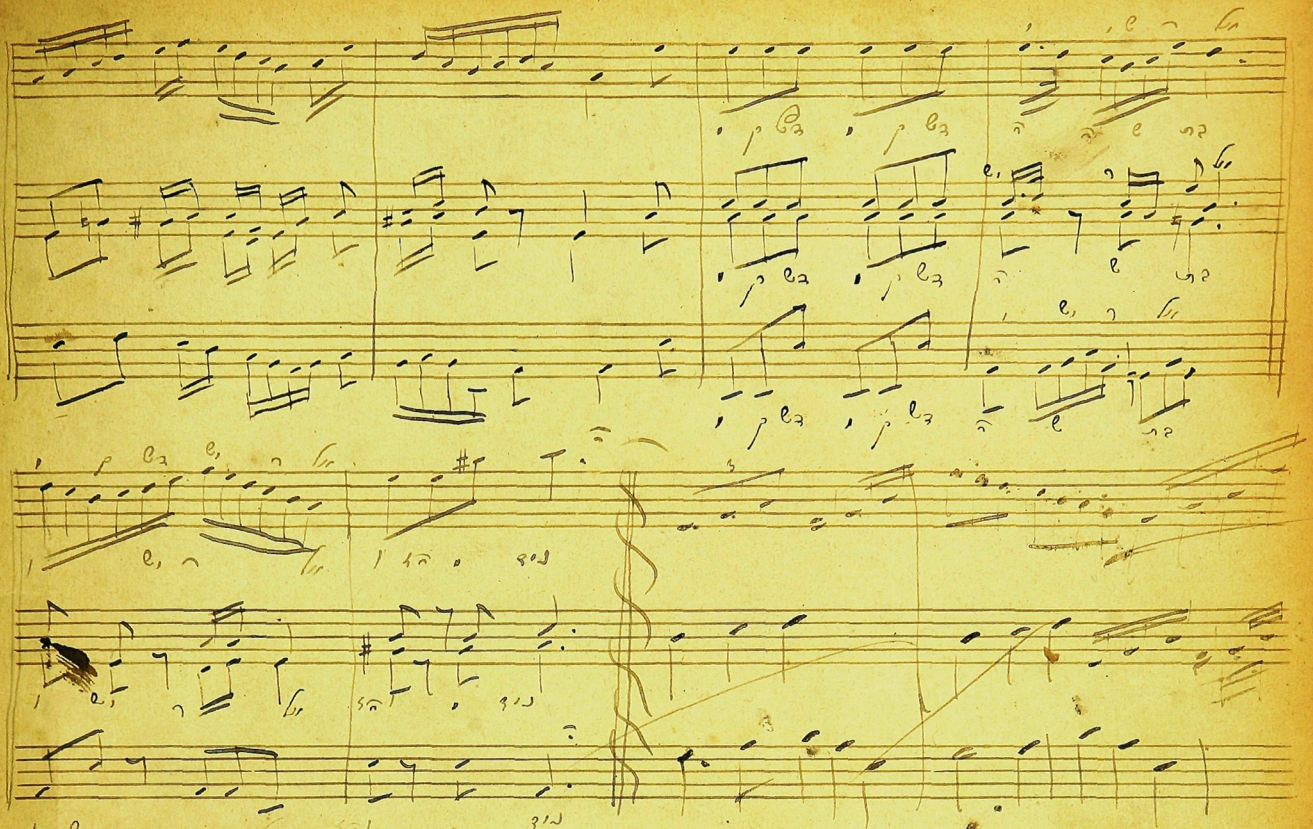

ראשון אמצת

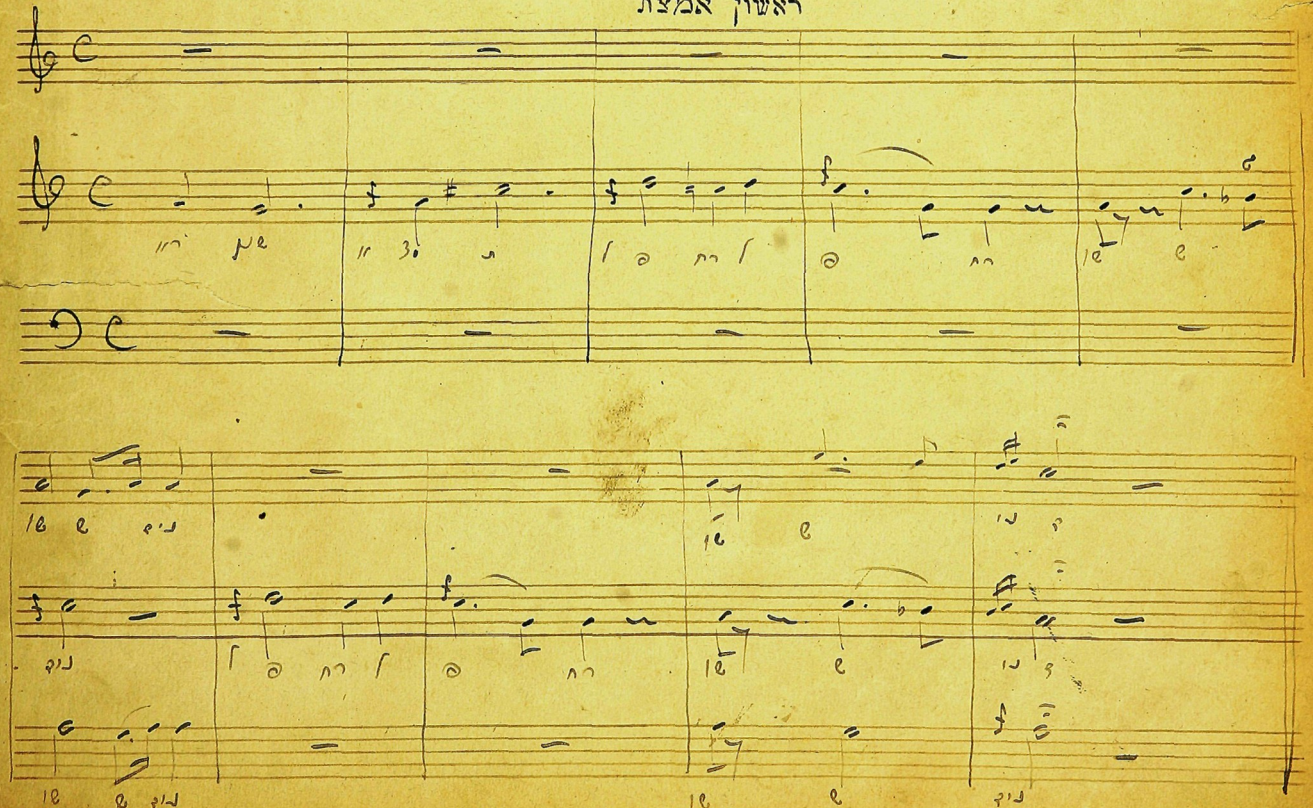

Tenor

בצאת ישראל

M. f.

f.

f.

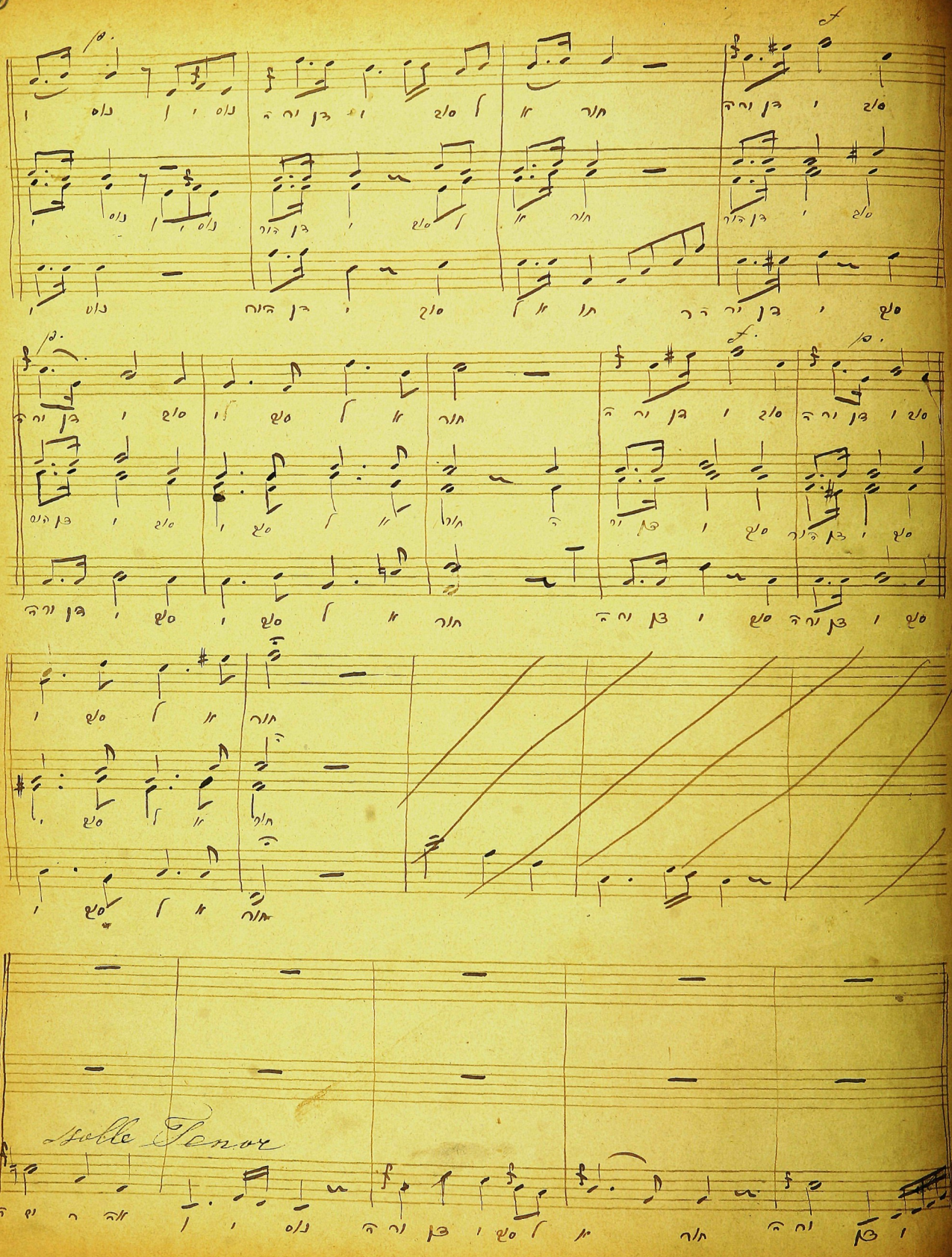
Molle Tenor

לעולם אל תתן לאיש שום דבר בלי שתקבל ממנו משהו בתמורה. אל תעשה

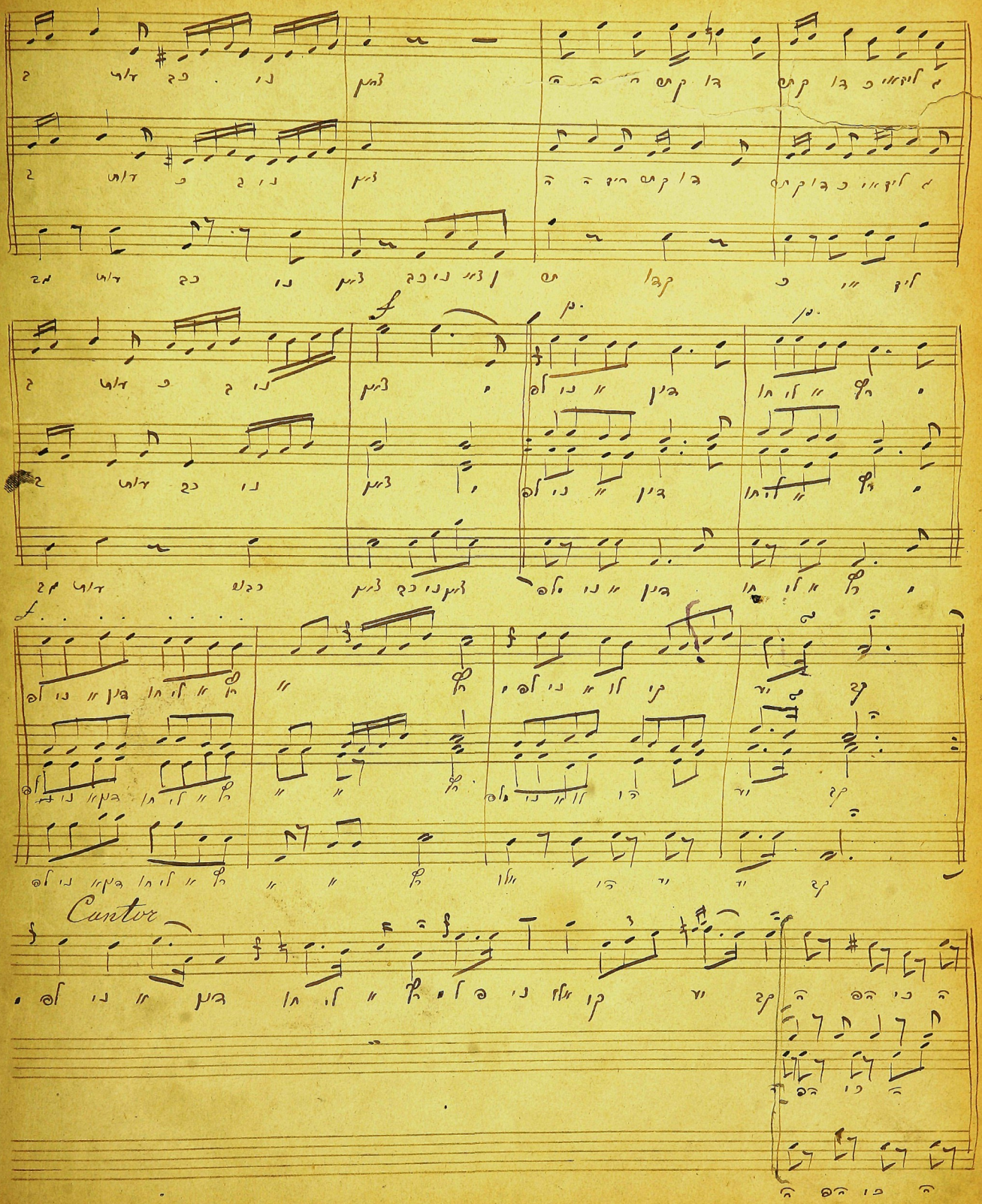
Cantor

Tenor

Cantor

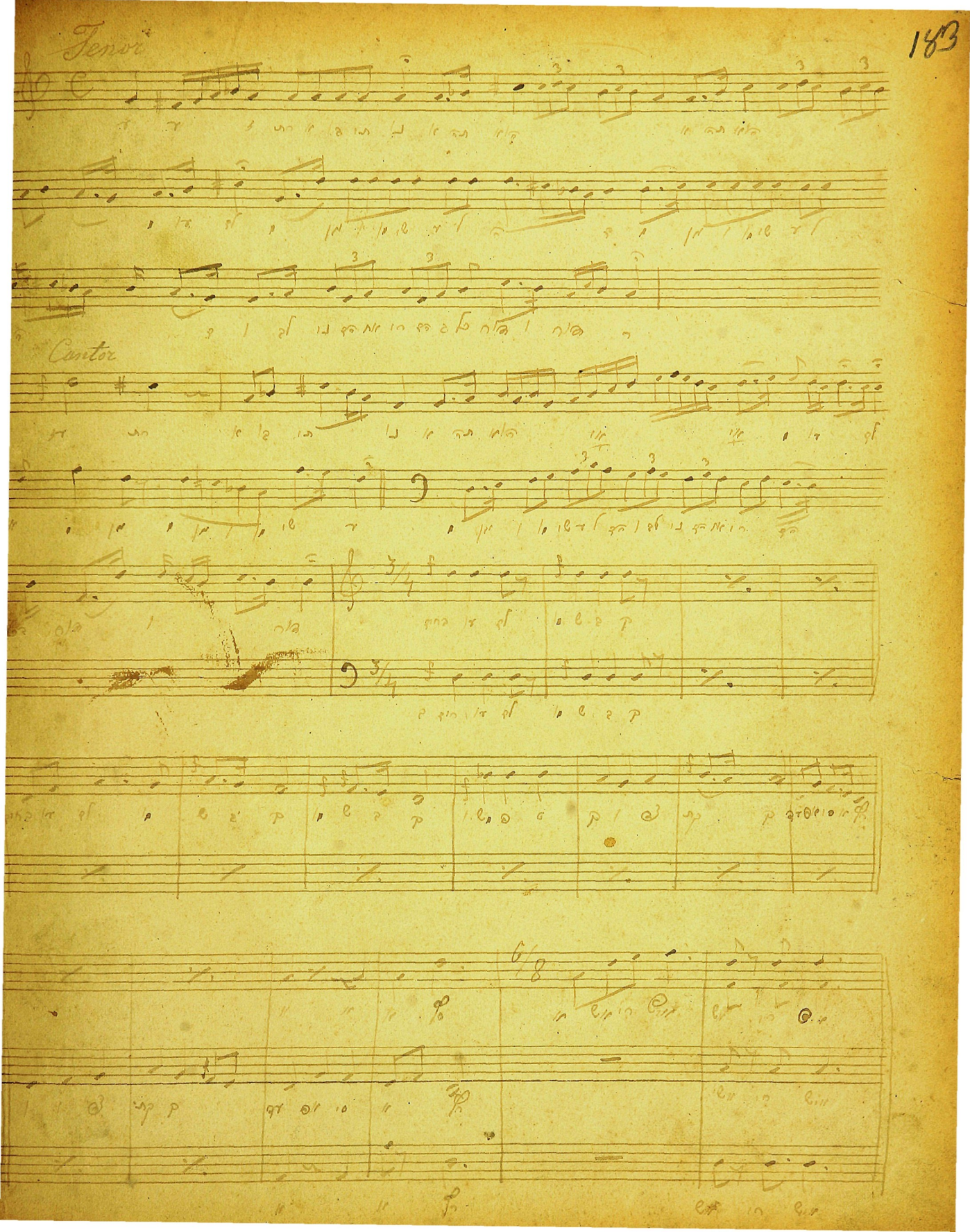

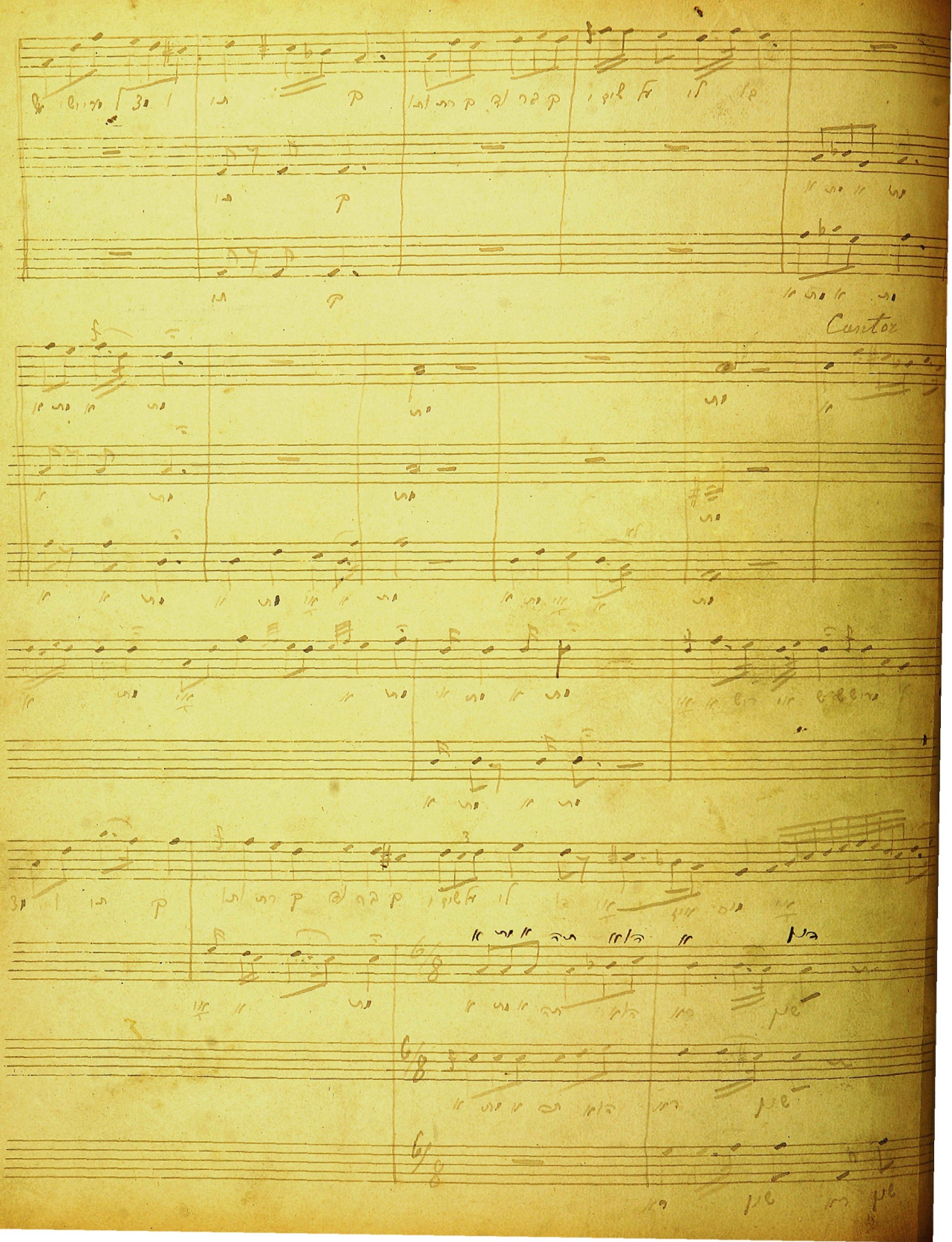
Cuestos

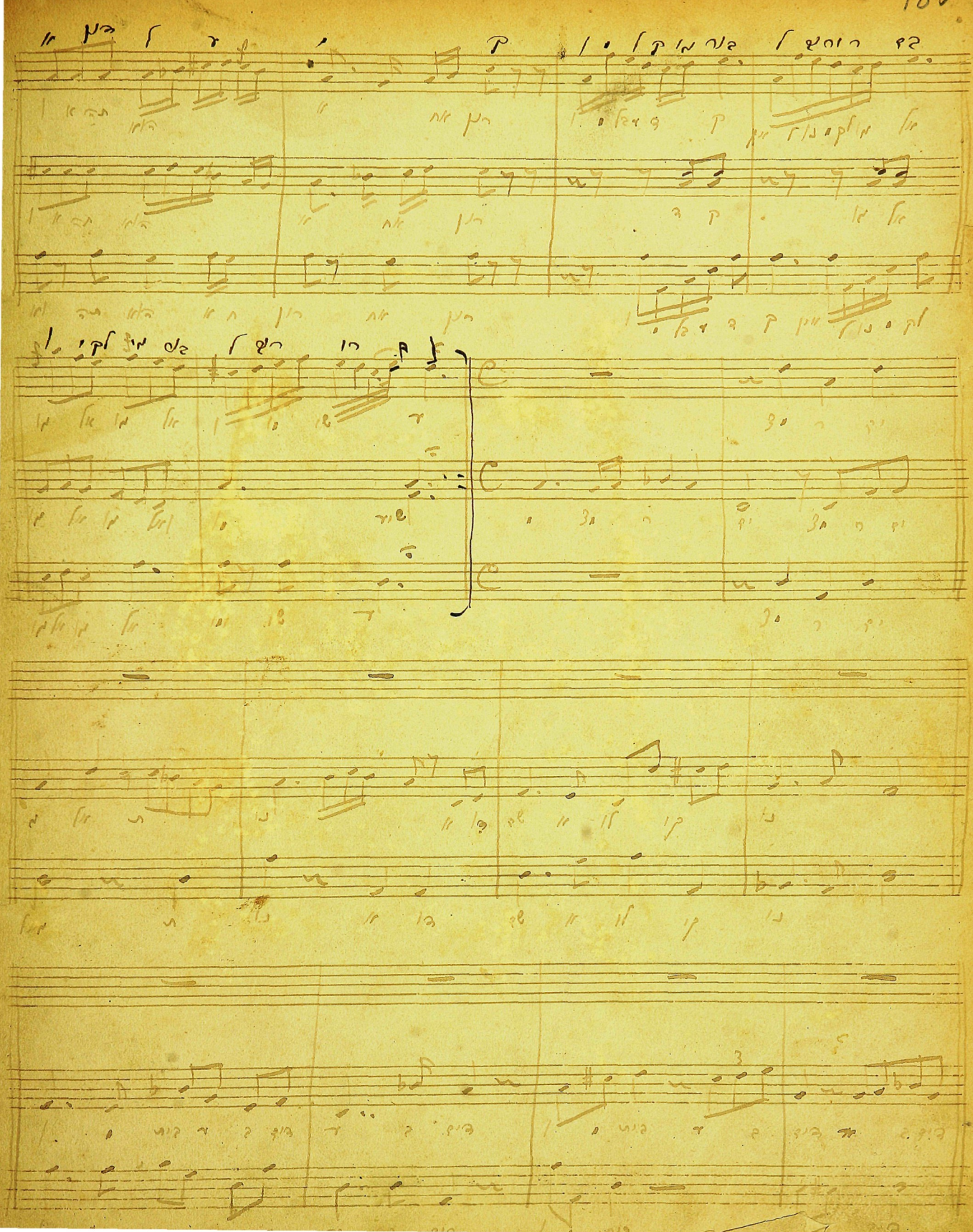

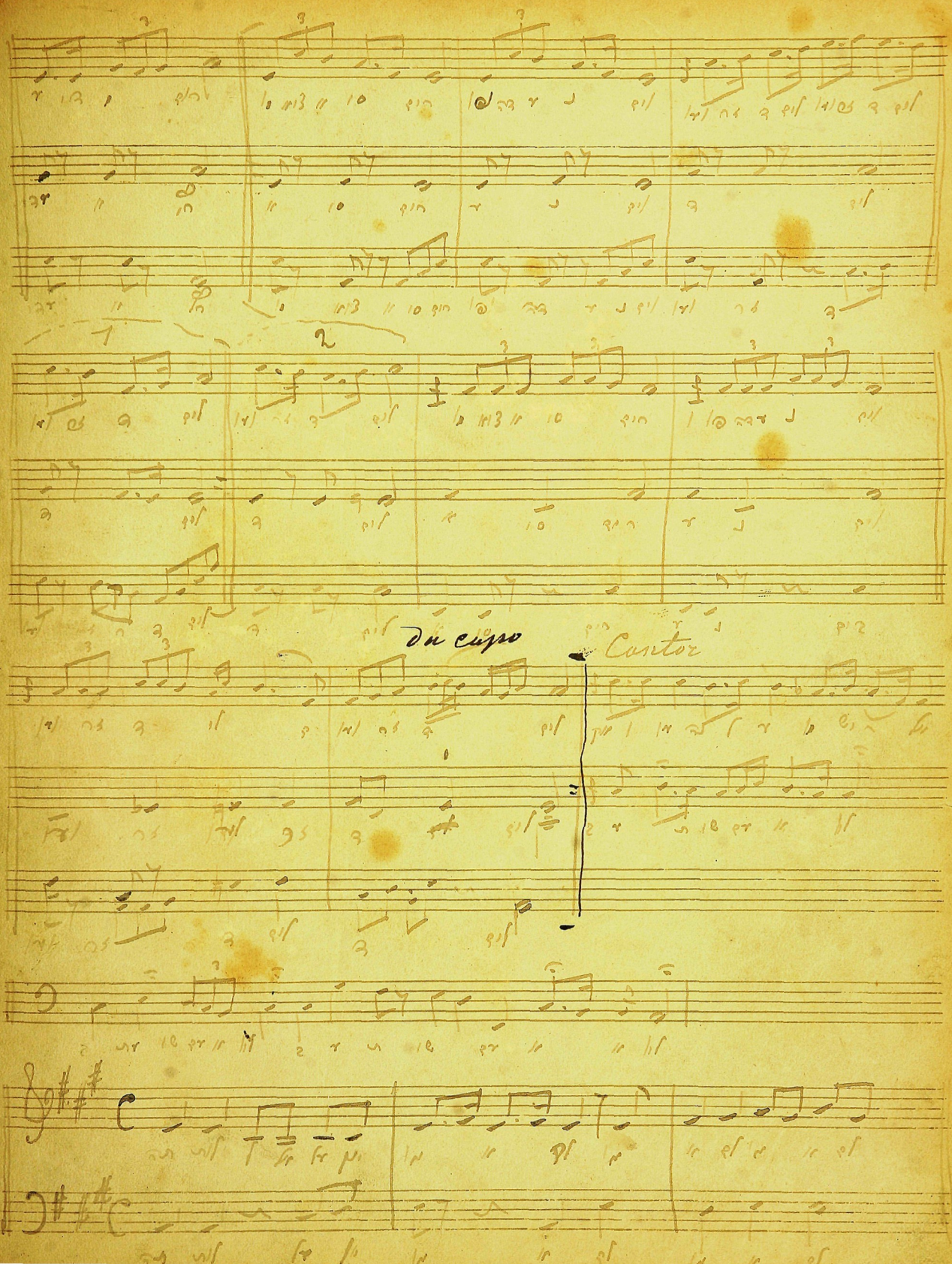
da capo
Cantor

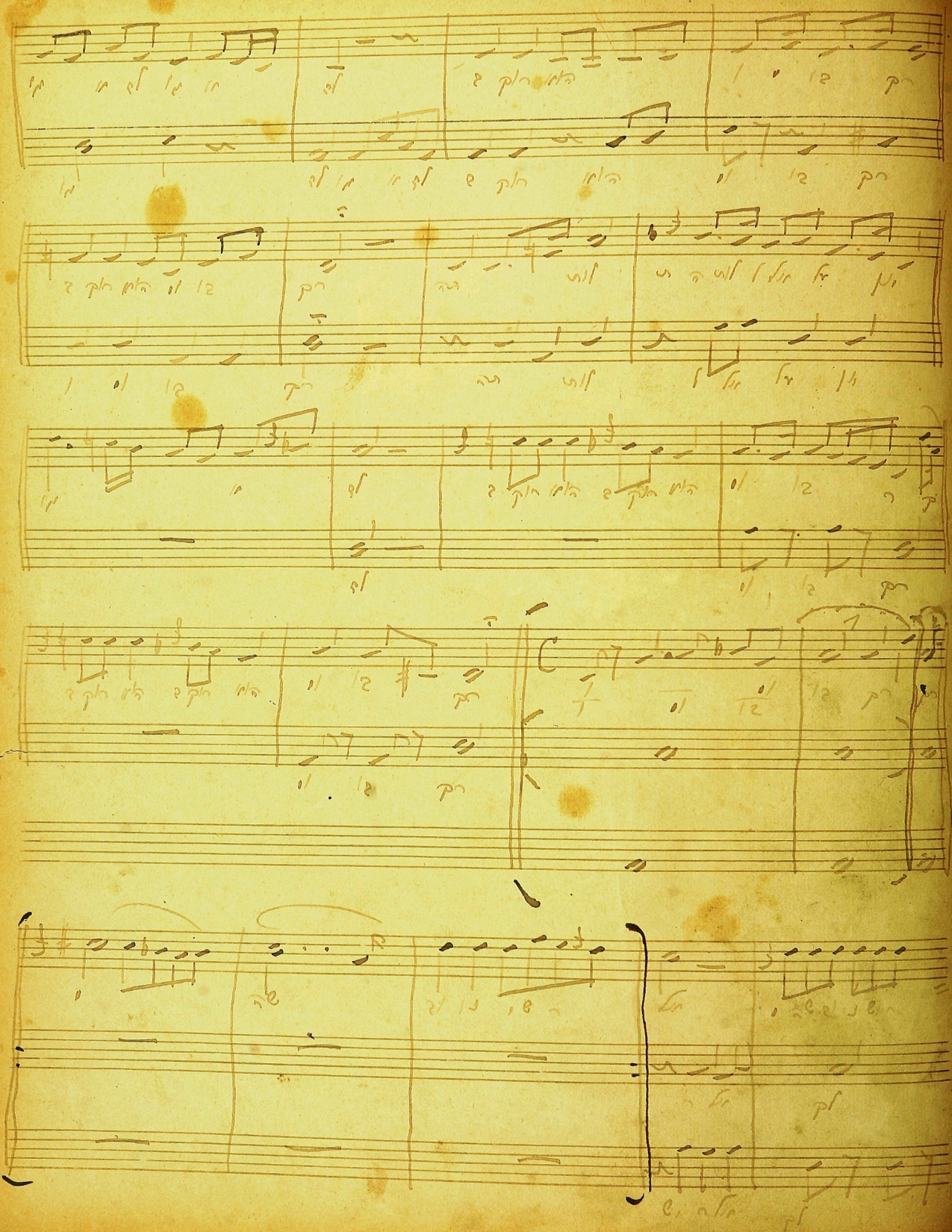

Brevit

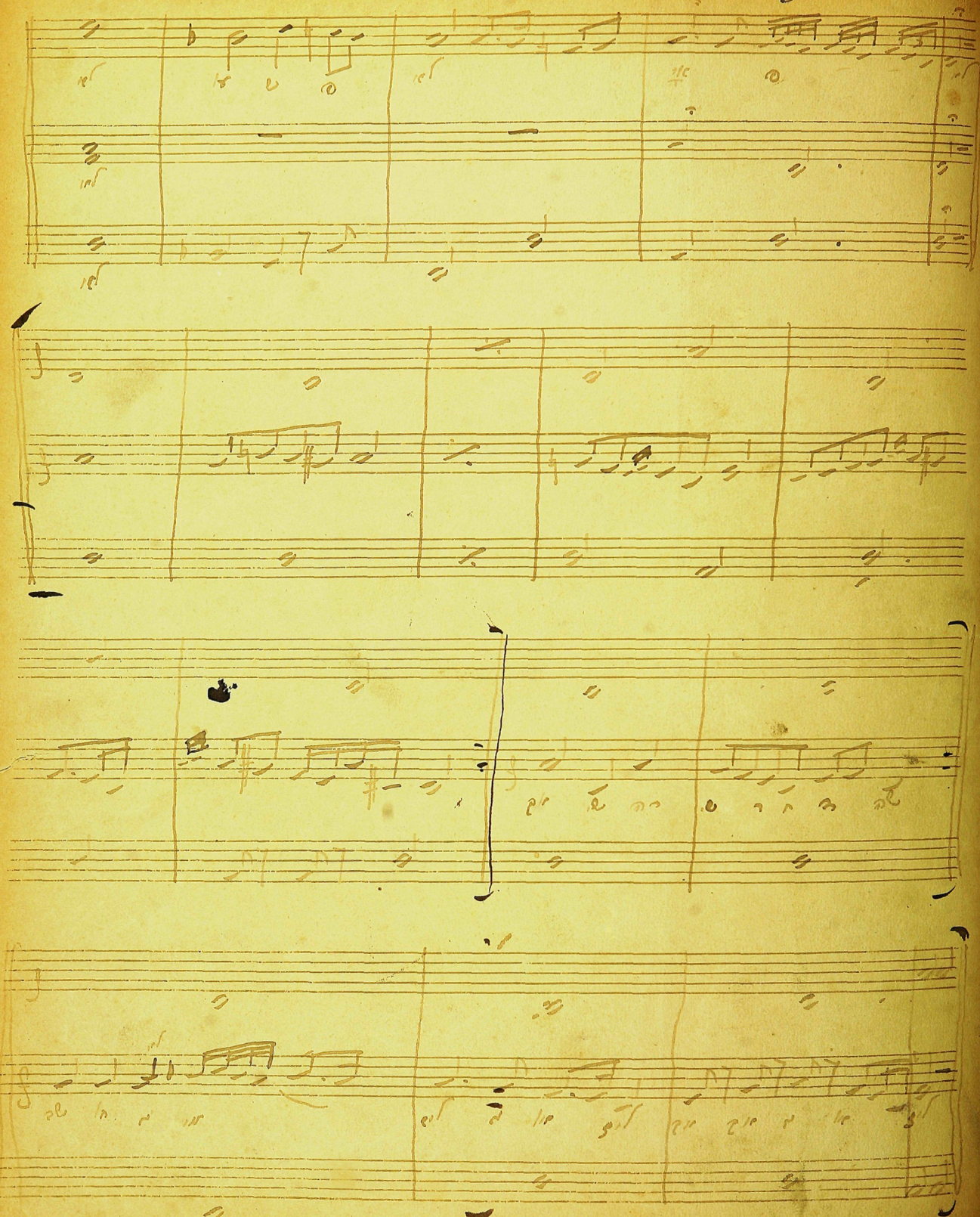

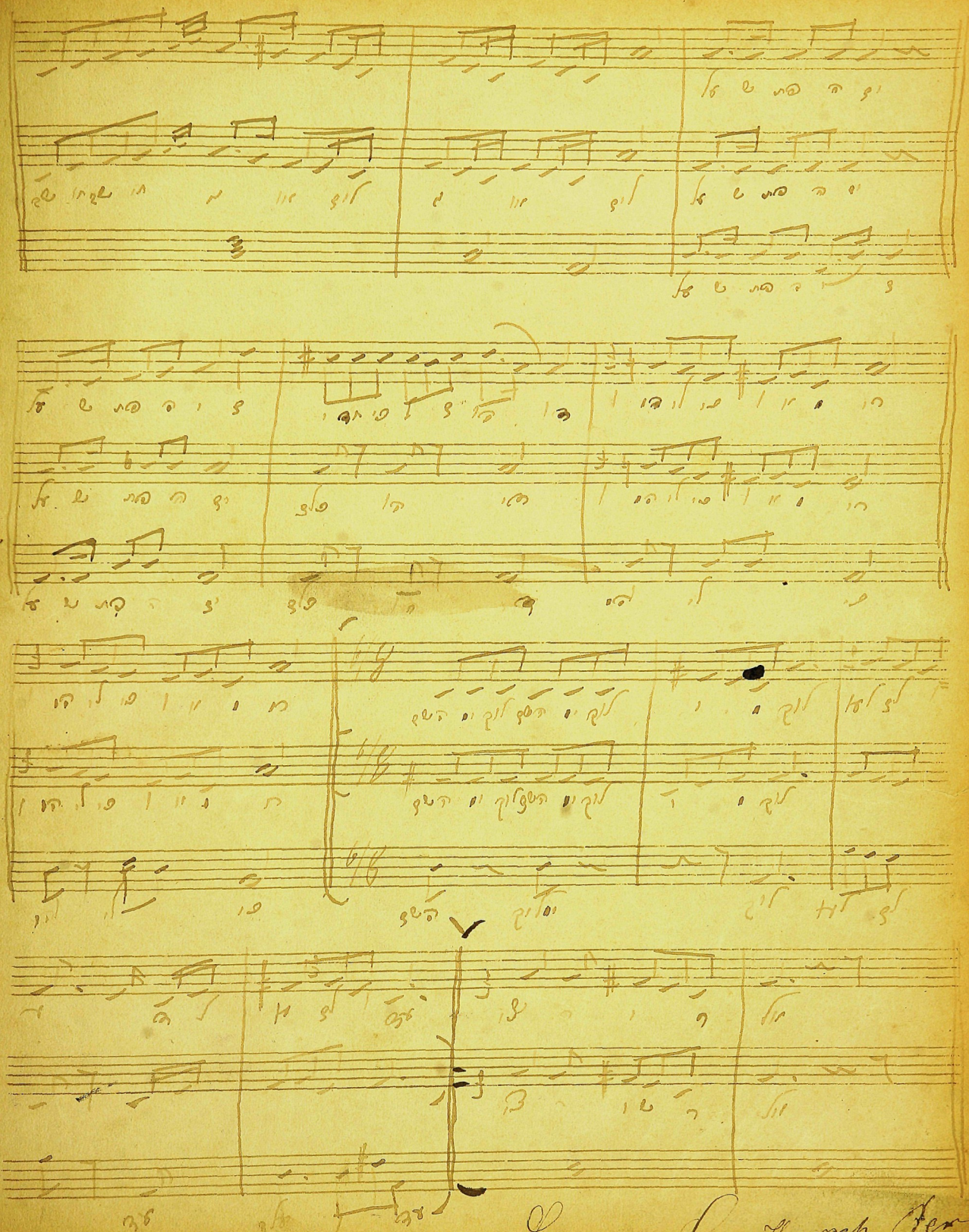

L L Hersch Ber
in
Zutomon

194 196

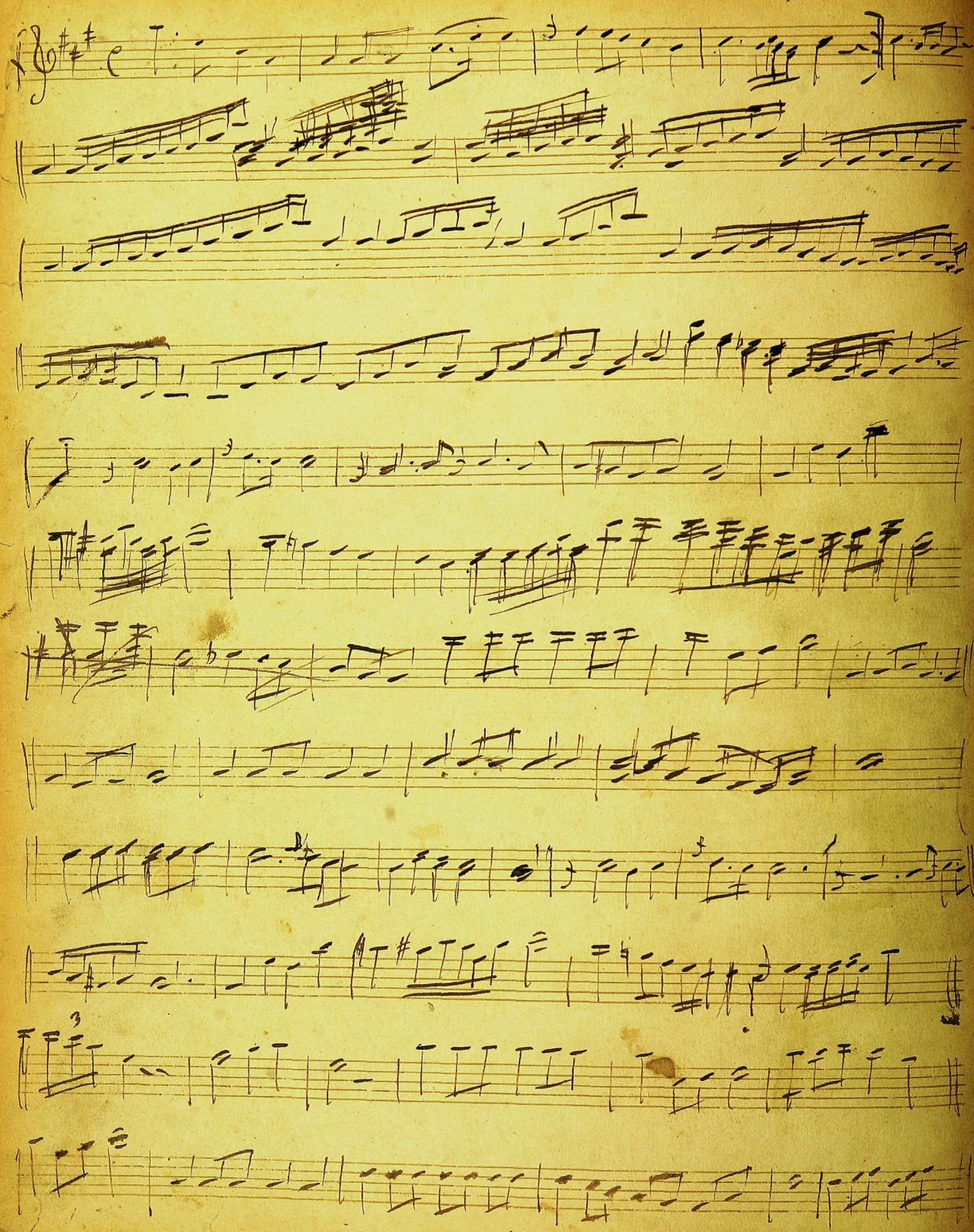

198

Allegro

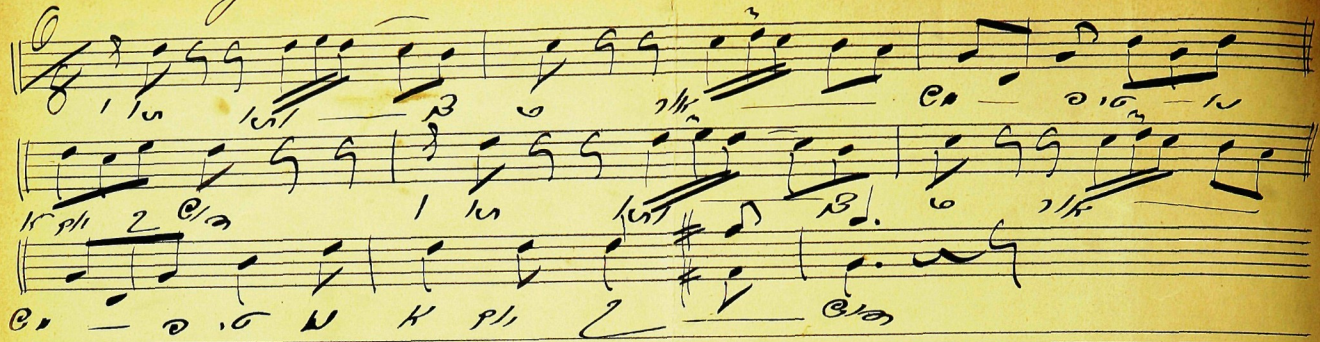

Andante Moderato.

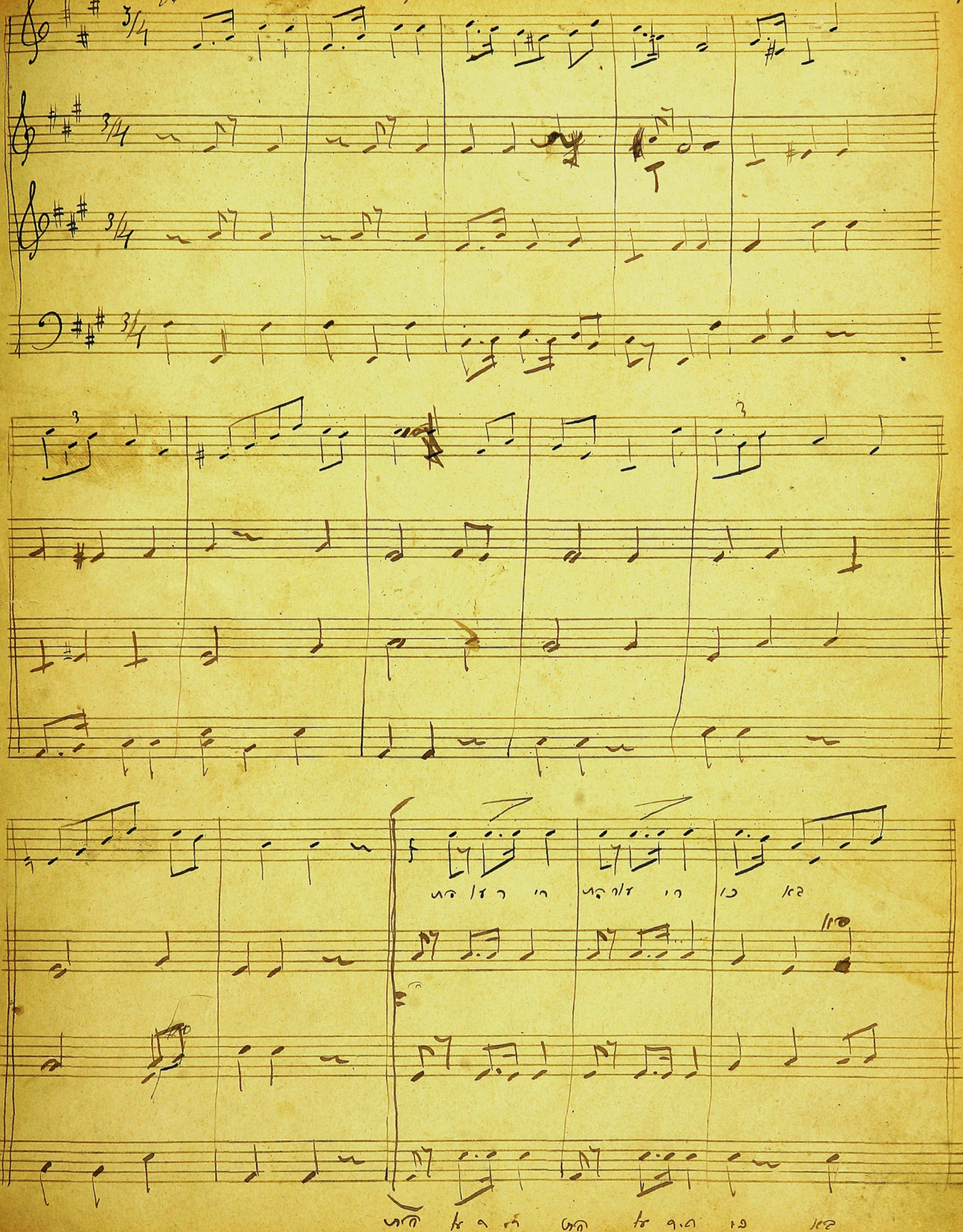

8/9

8/9

8/9

מציל עני

M. f.

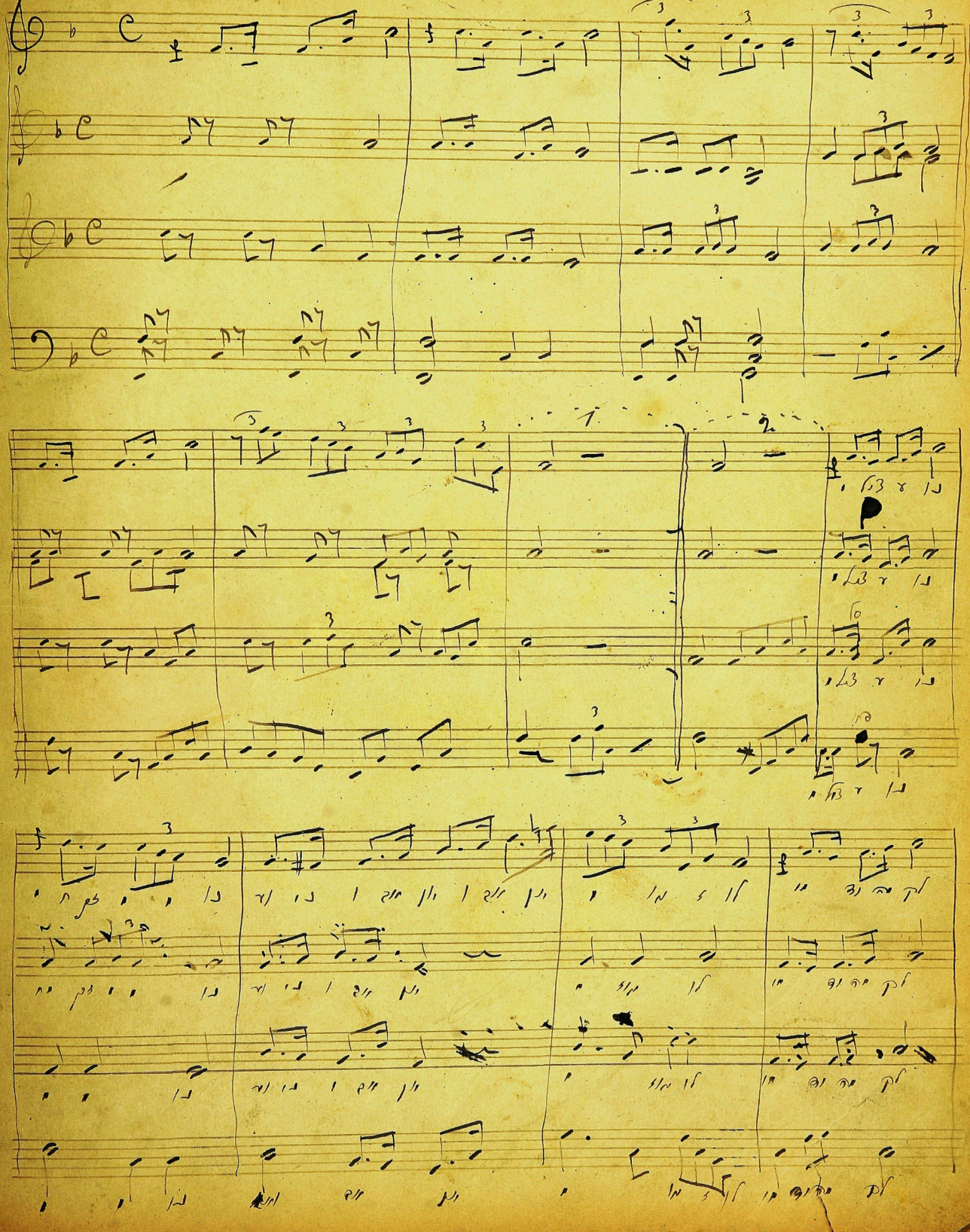

Tenor solo

Cantor

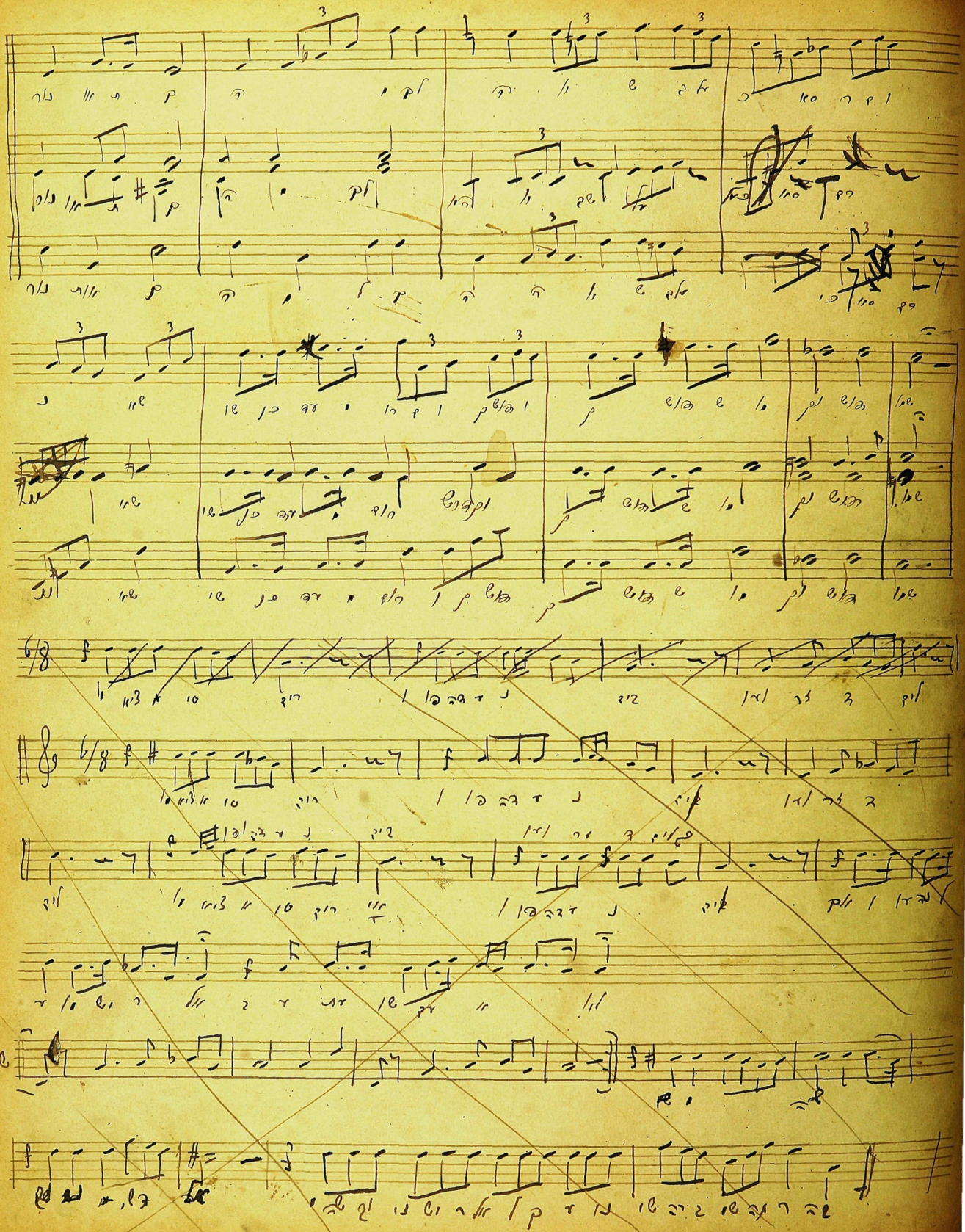

לכה דודי

Andante

D.C.

22333

Solle, Alt

1mo Solto

2da

8/9

8/9

8/9

22735

Sella Canta

Cantor

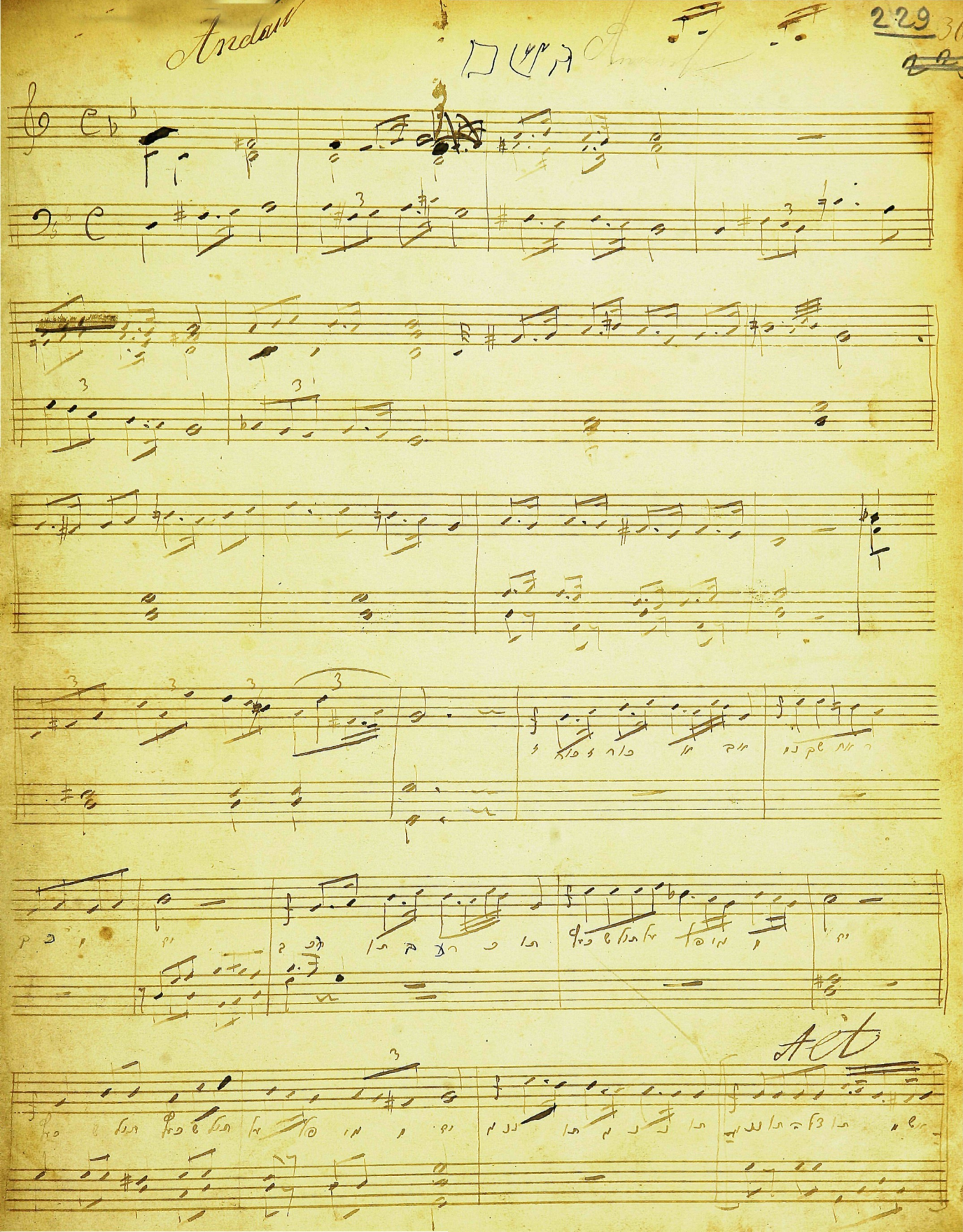

Alto solo

Soprano

Coro

Solo

ואין מכל בלהות לך פחד / ואין מכל בלהות לך פחד

כי אם בי אשר / כי אם בי אשר

כי אם בי אשר / כי אם בי אשר

ואין מכל בלהות לך פחד / ואין מכל בלהות לך פחד

כי אם בי אשר / כי אם בי אשר

כי אם בי אשר / כי אם בי אשר

ואין מכל בלהות לך פחד / ואין מכל בלהות לך פחד

כי אם בי אשר / כי אם בי אשר

כי אם בי אשר / כי אם בי אשר

ואין מכל בלהות לך פחד / ואין מכל בלהות לך פחד

כי אם בי אשר / כי אם בי אשר

להודות לה'

Cantor

15 a 38

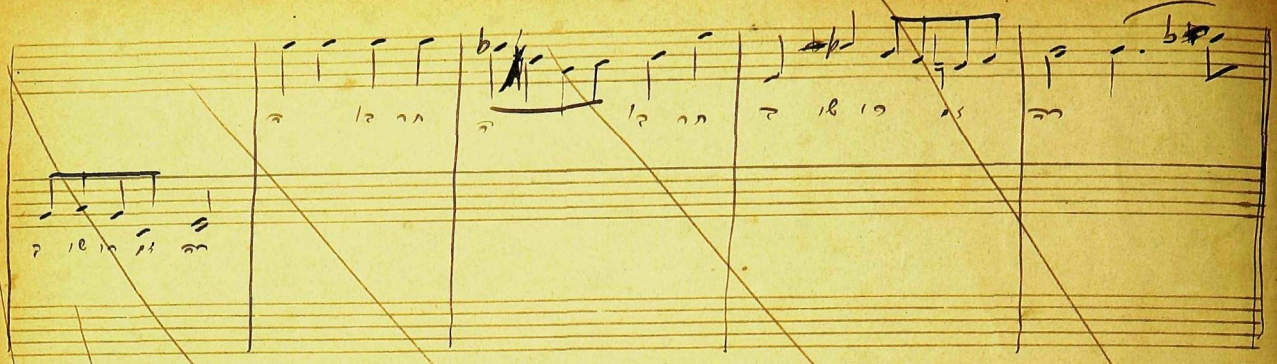

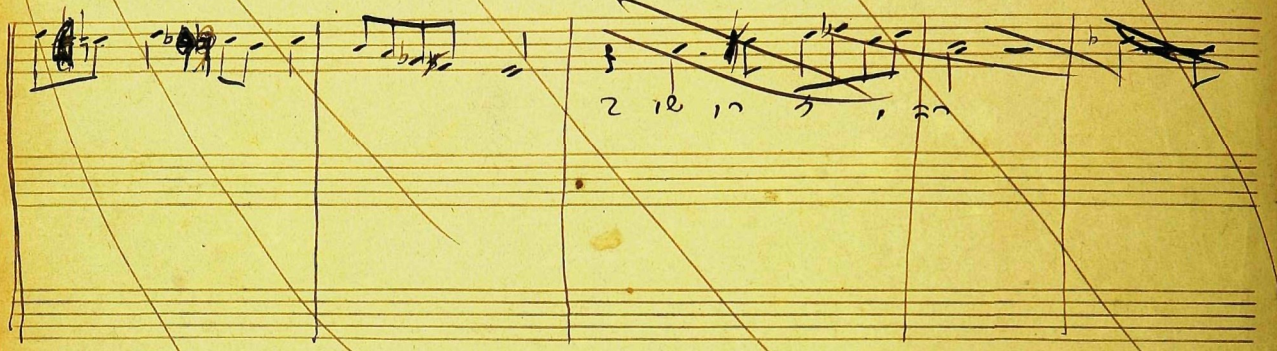

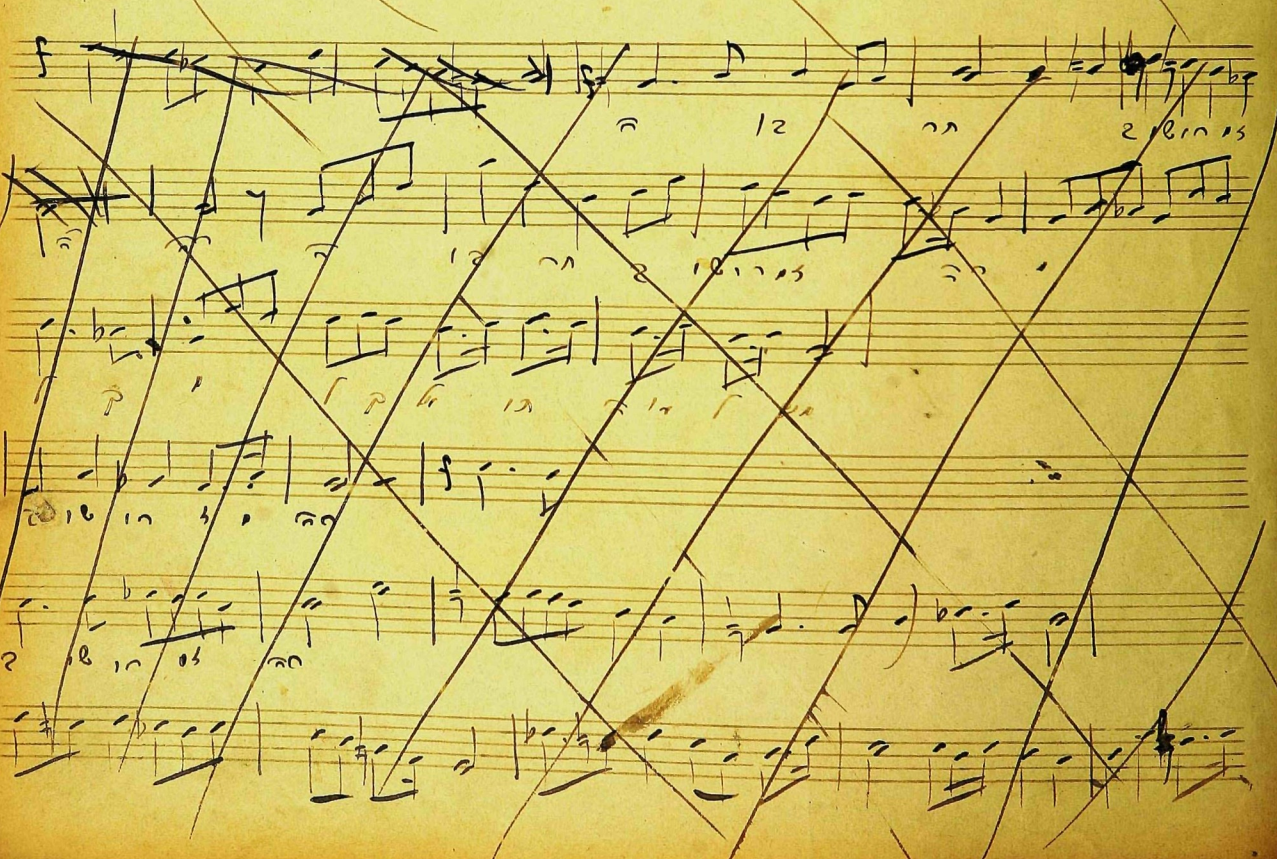

רשתבת

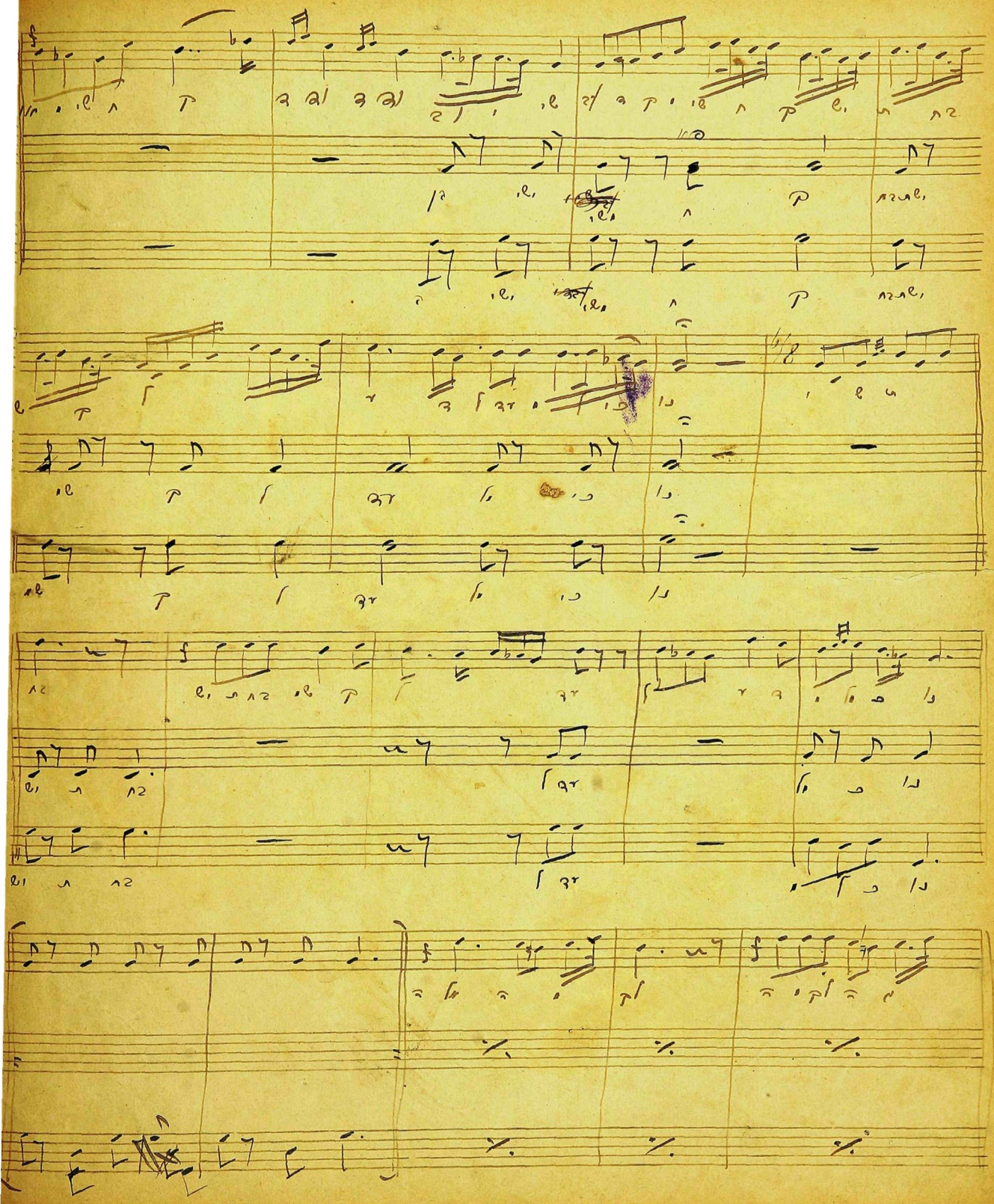

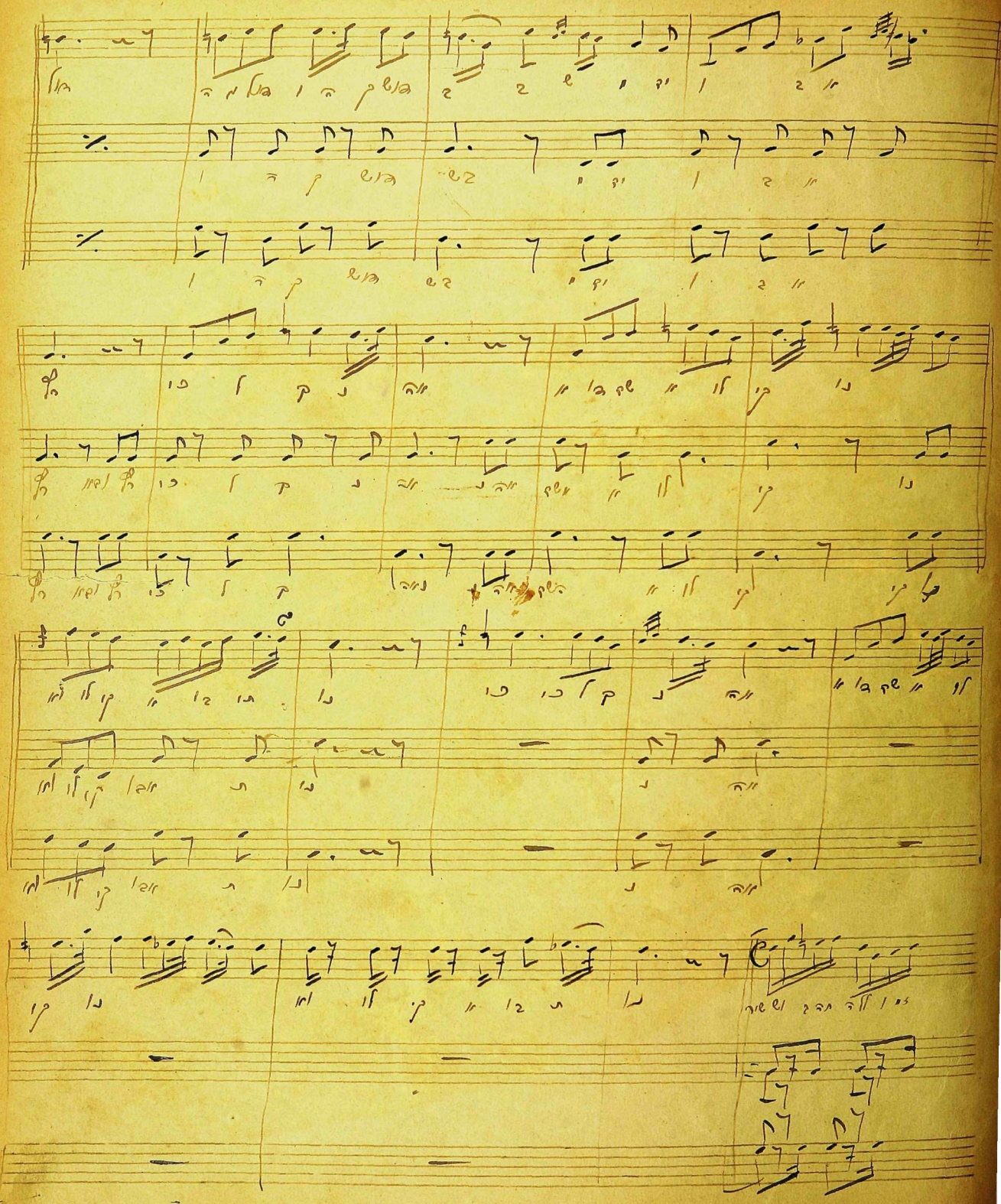

Captur

247

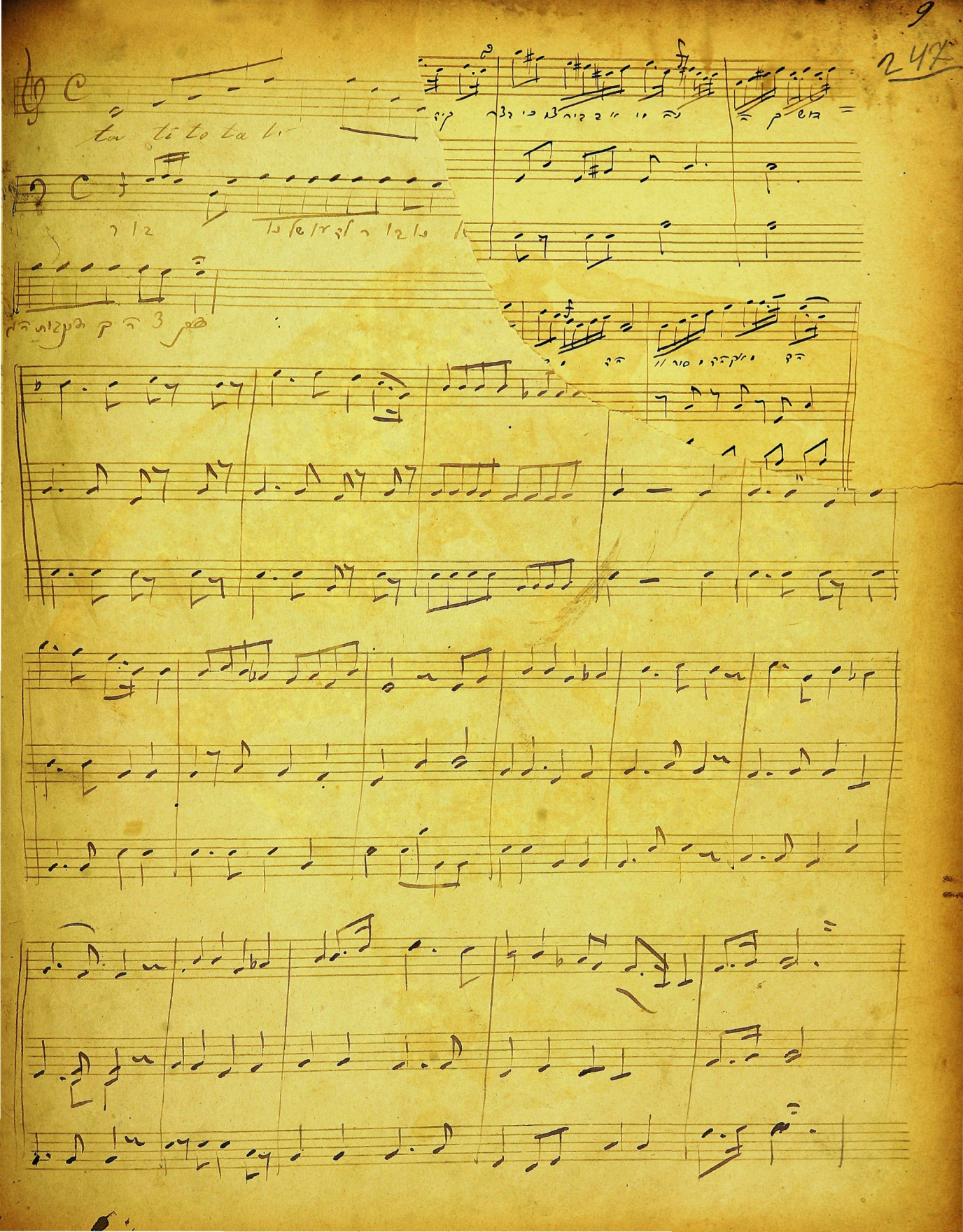

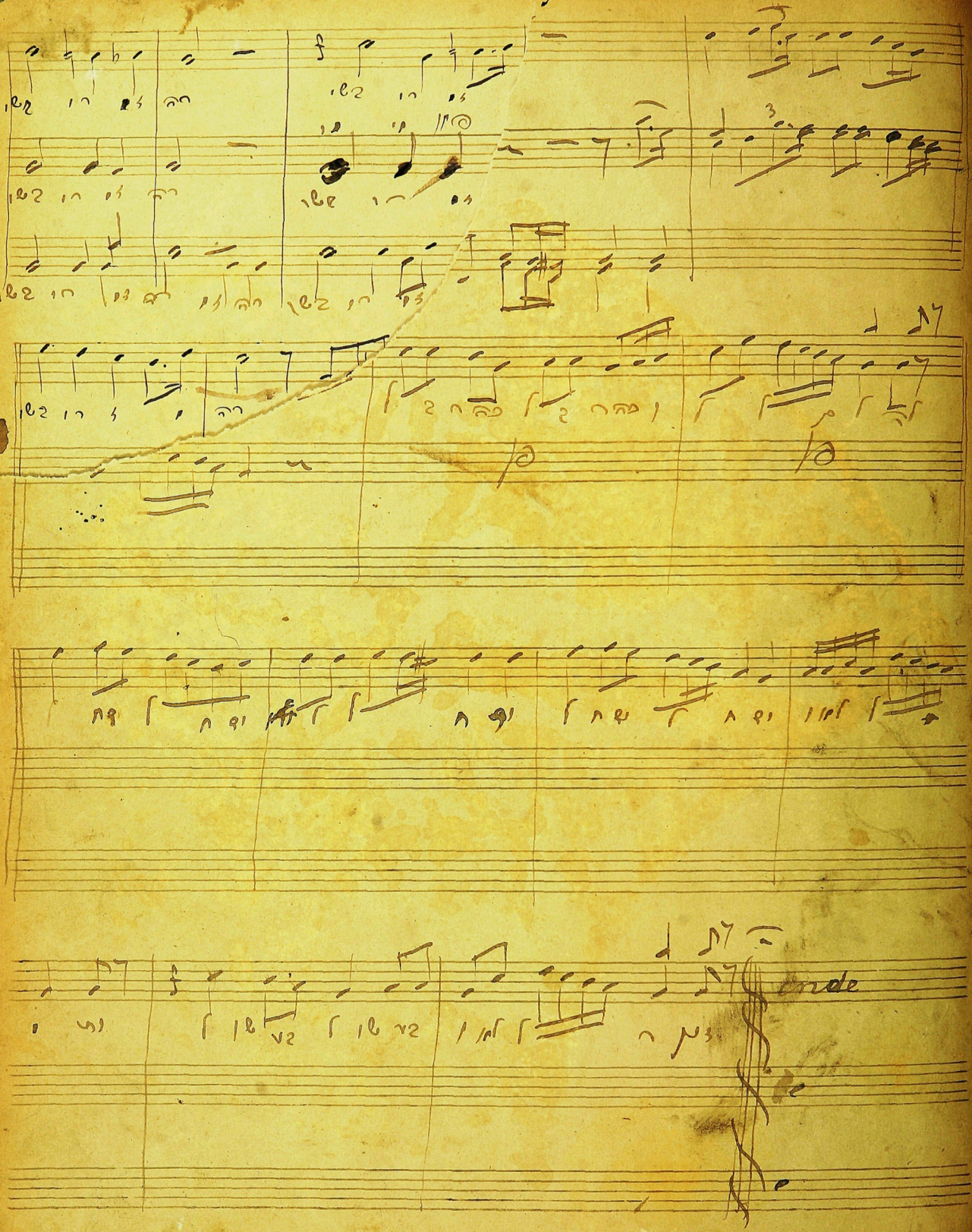
Ende

247

Ped. Ped. Ped.

מלך מלכי המלכים

Recit

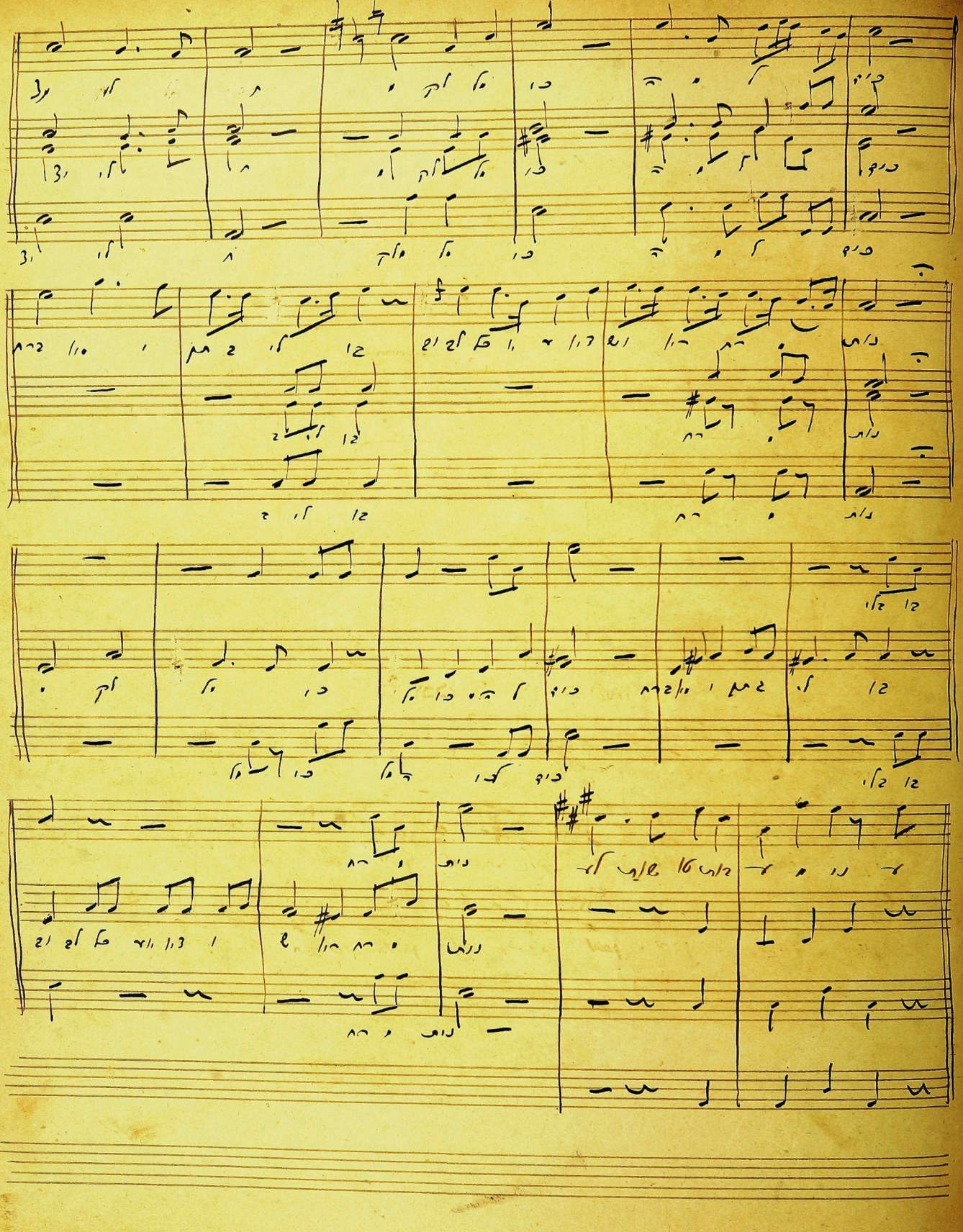

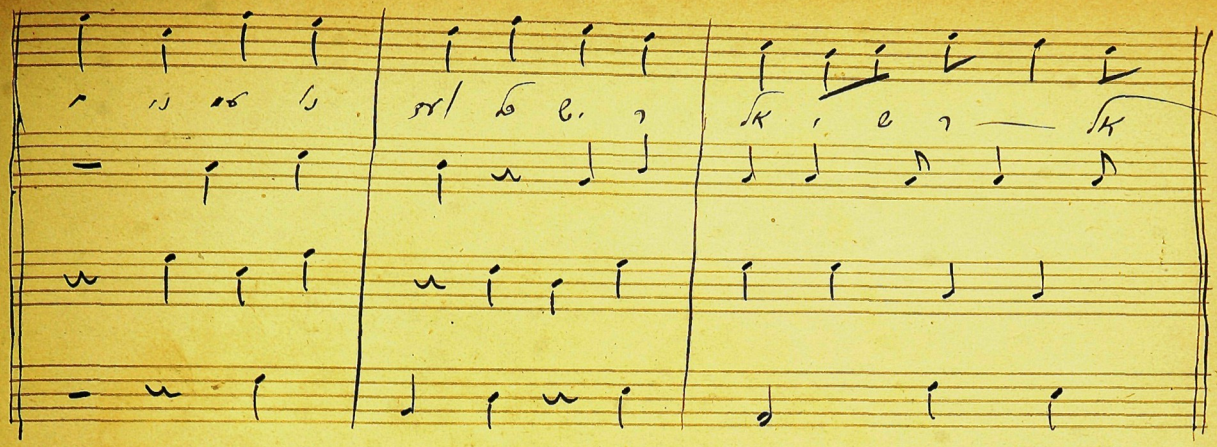

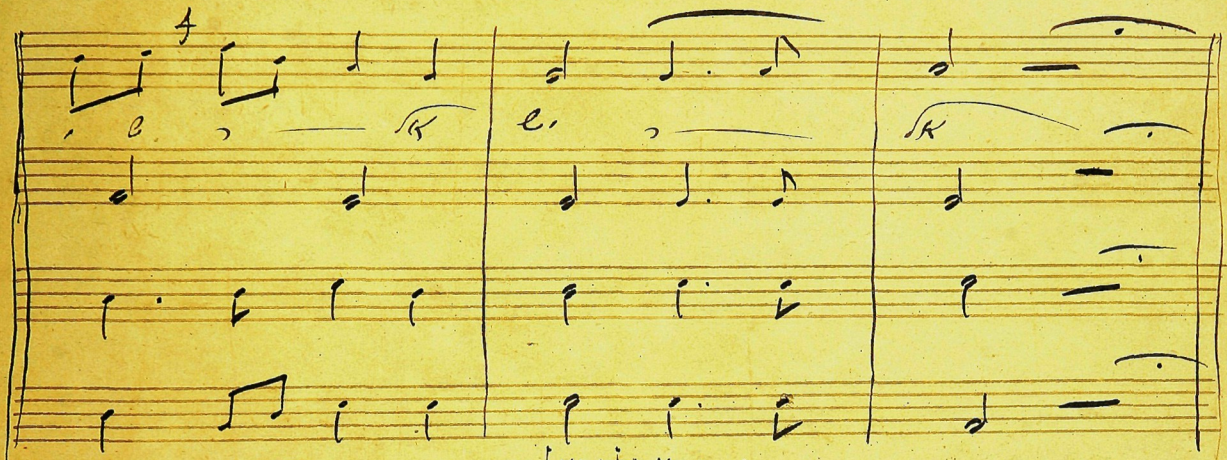

ובכן ולך תעלה קדישה

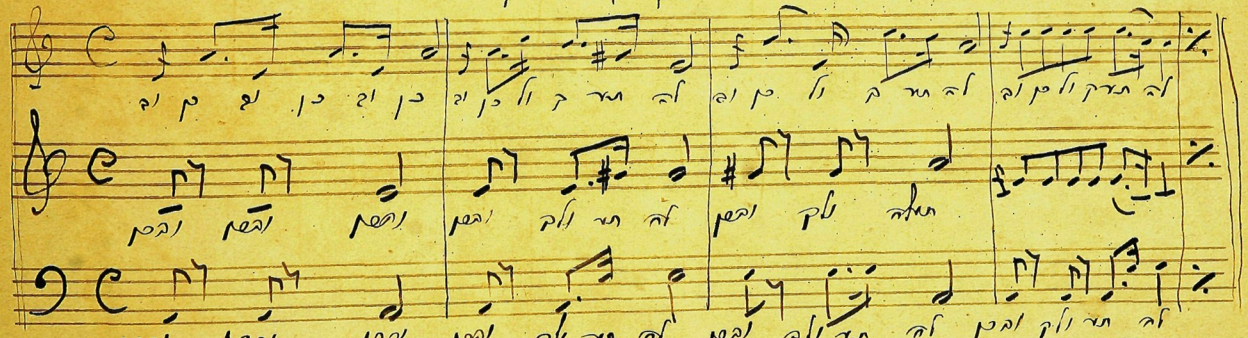

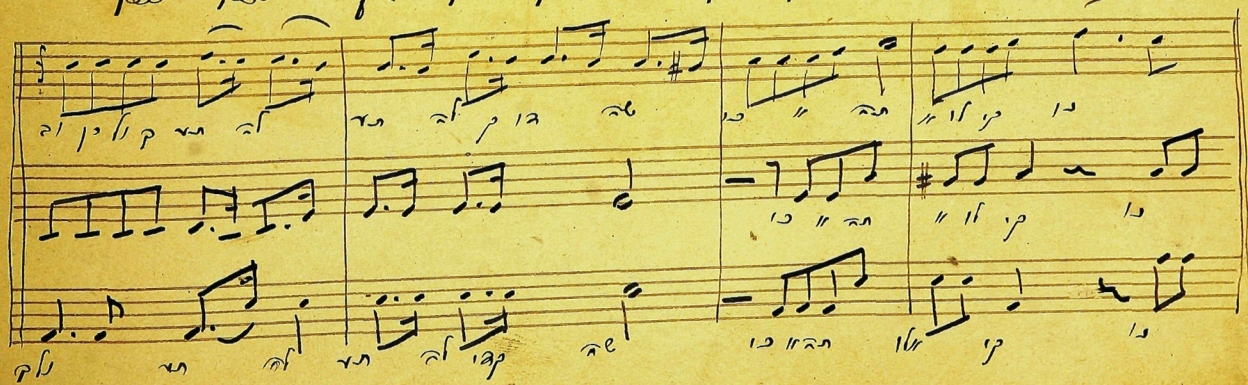

Alto

Cantor

Soprano

Cantor

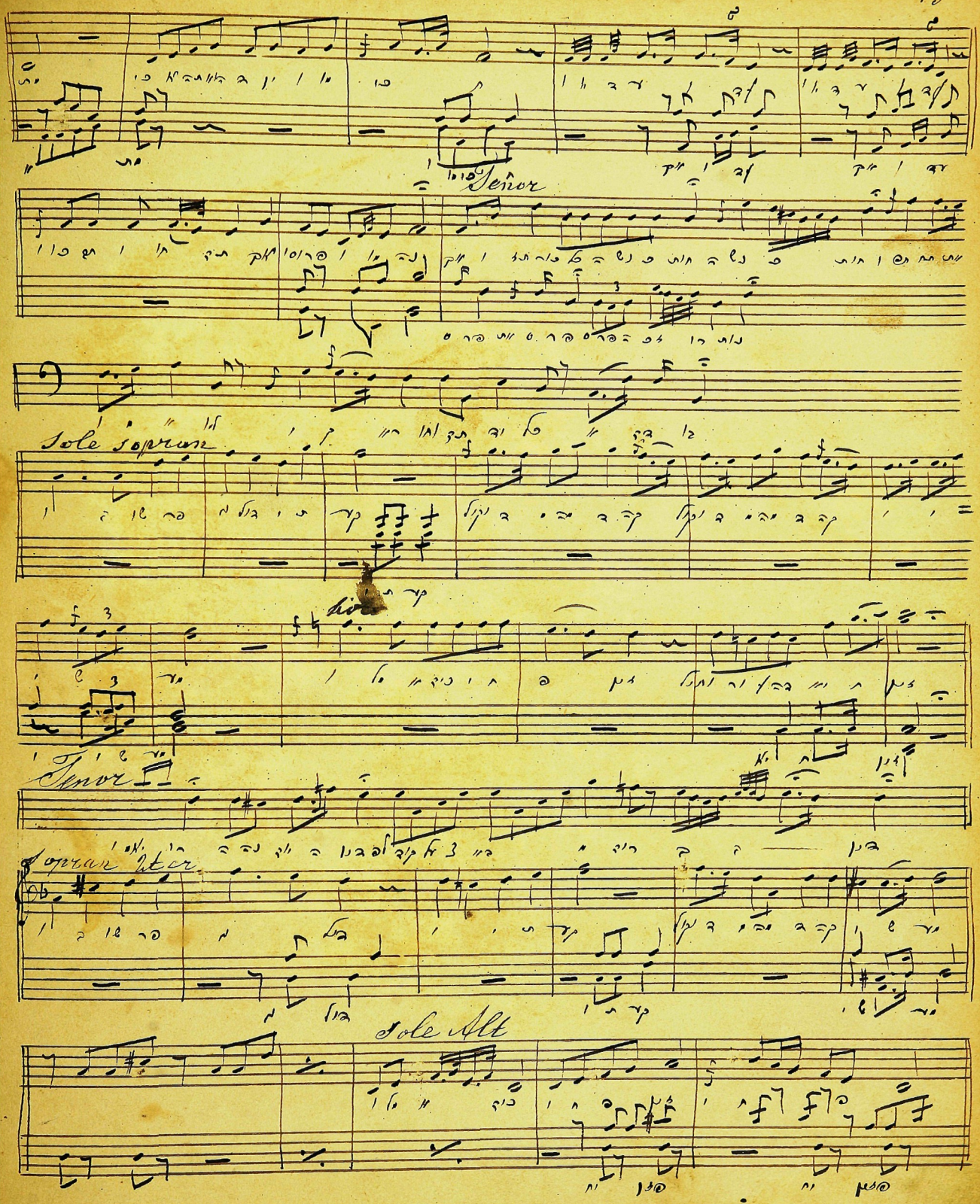
Señor
Sole sopran
Tenor
Sopran 2ter
Sole Alt

Solo Alt

Cantor

Tenor

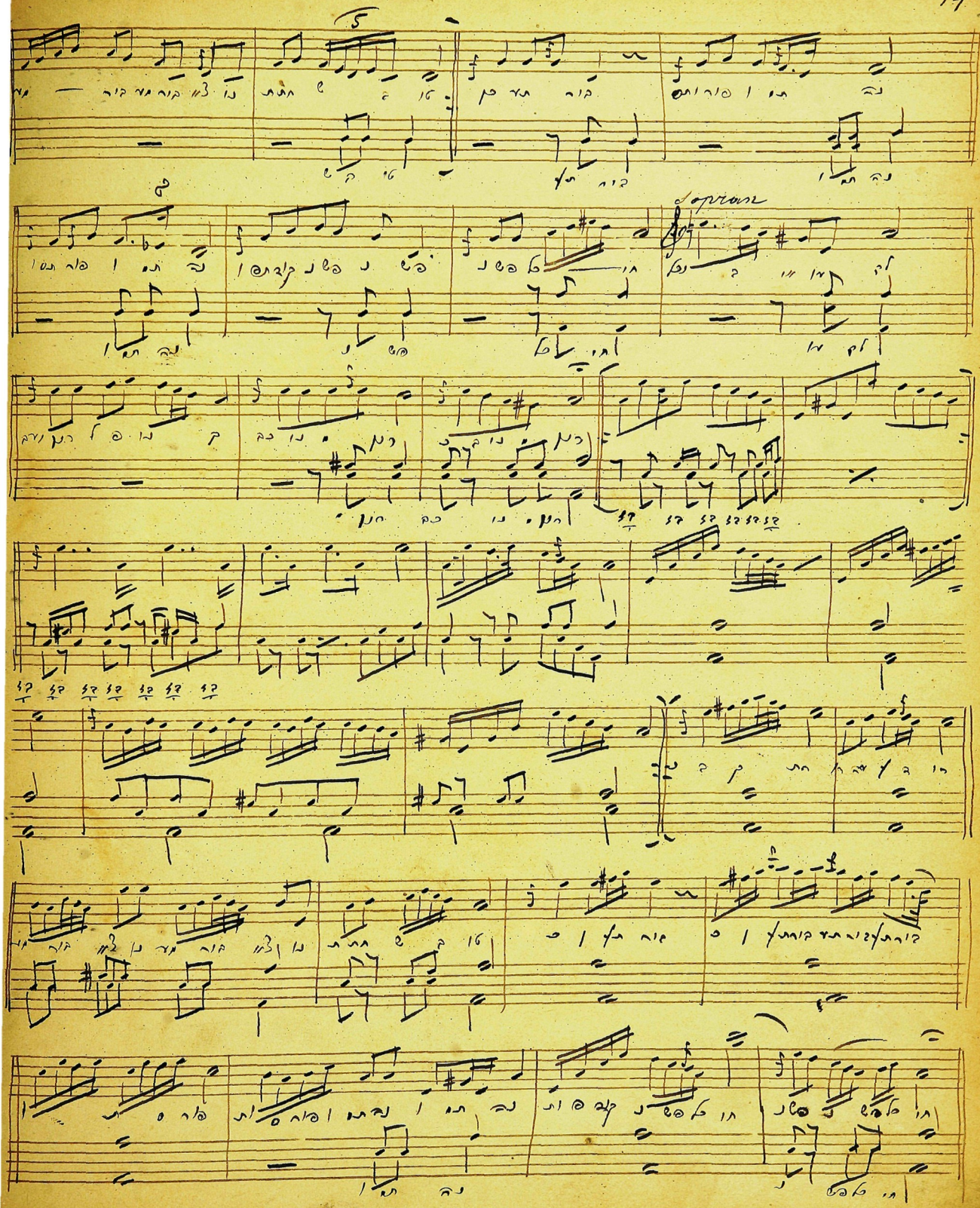
Soprano

Coda

ה׳ בעזך

Andante

Cantor Andantino

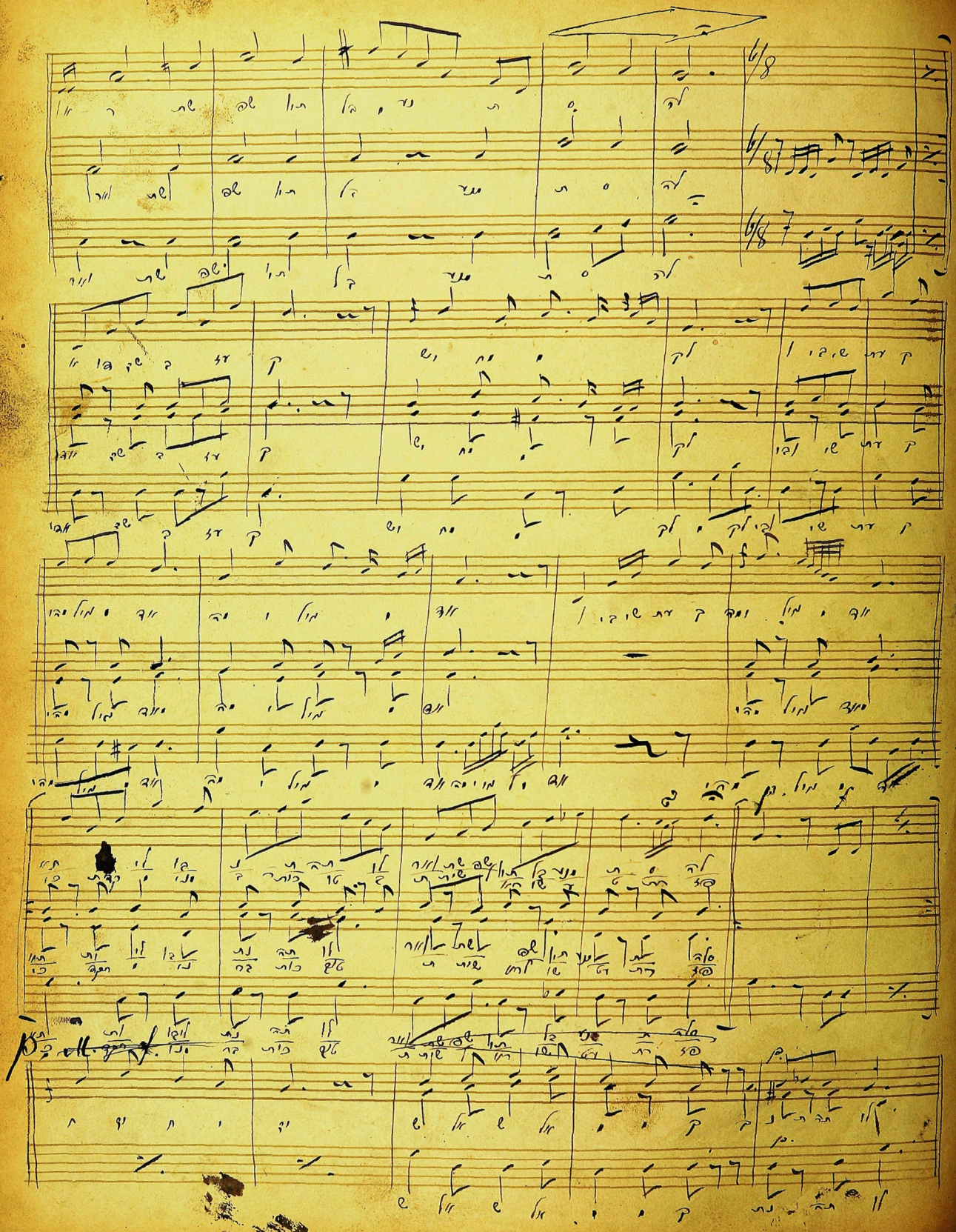

Andante

292

Cantor

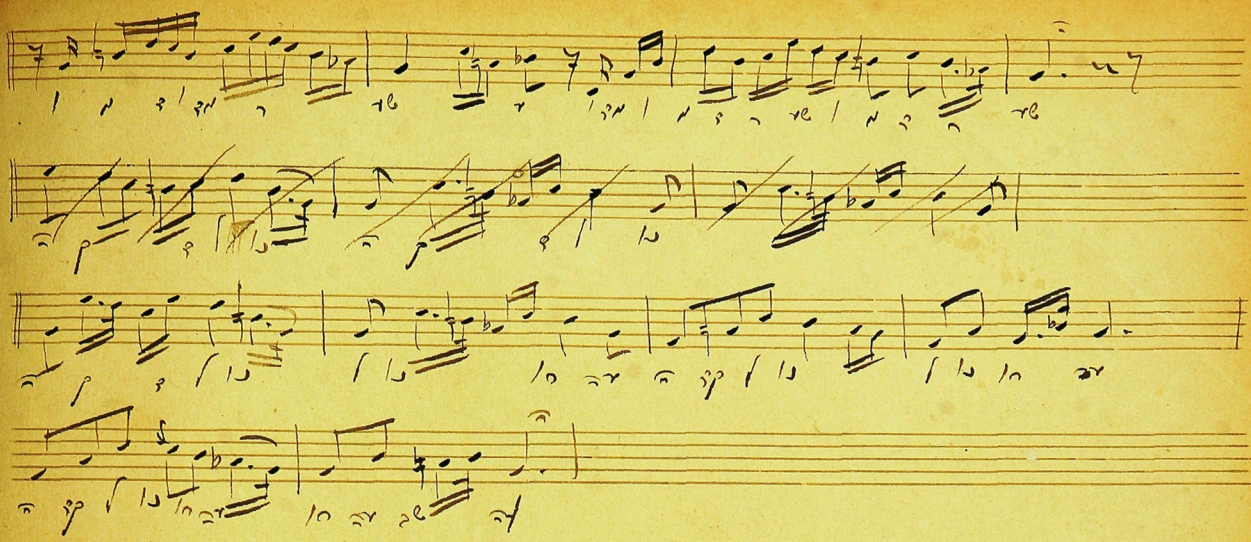

Klarsfeld. Alt. Tenor. Tarnopol Freid

Basho Sopran Freid

Mnowcmnbany

Tarnopol

Tocnodnny

תקע בשופר

269

Allegro

Ah, ah, ah,

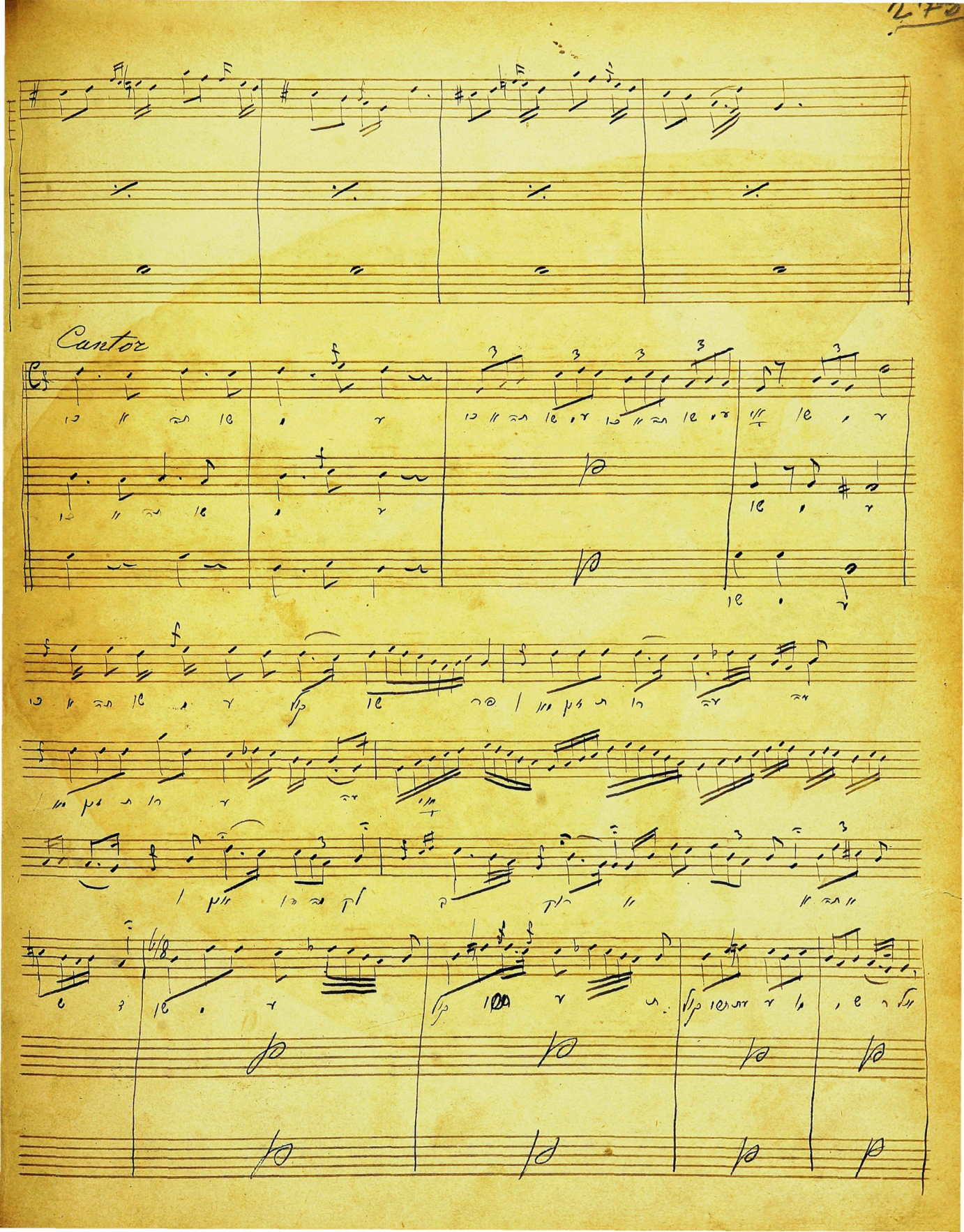
Cantor

Soprano

Alto

Cantor

279
6.42

Andante M.

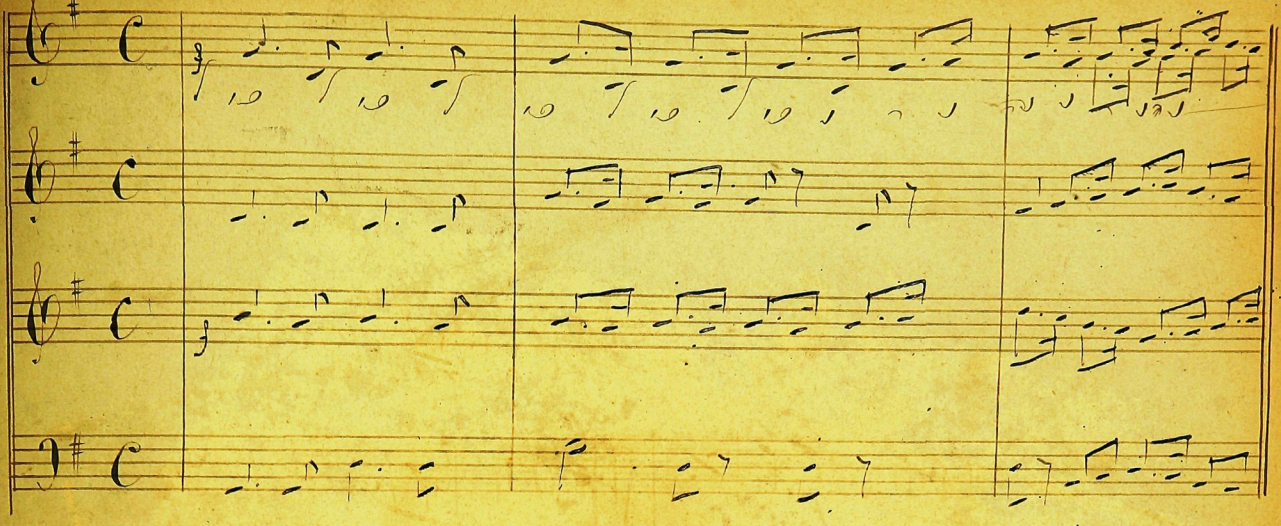

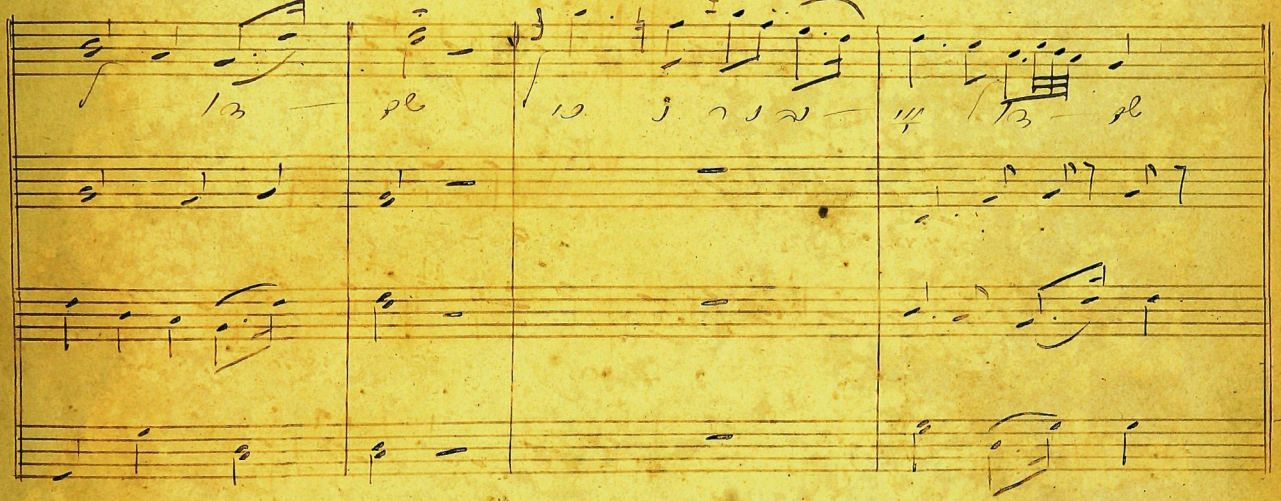

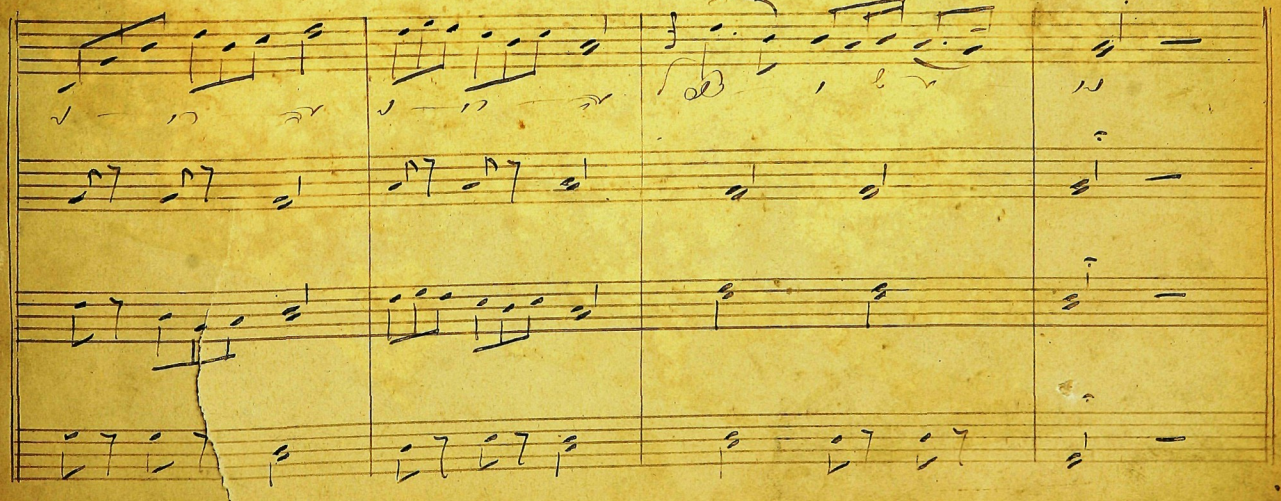

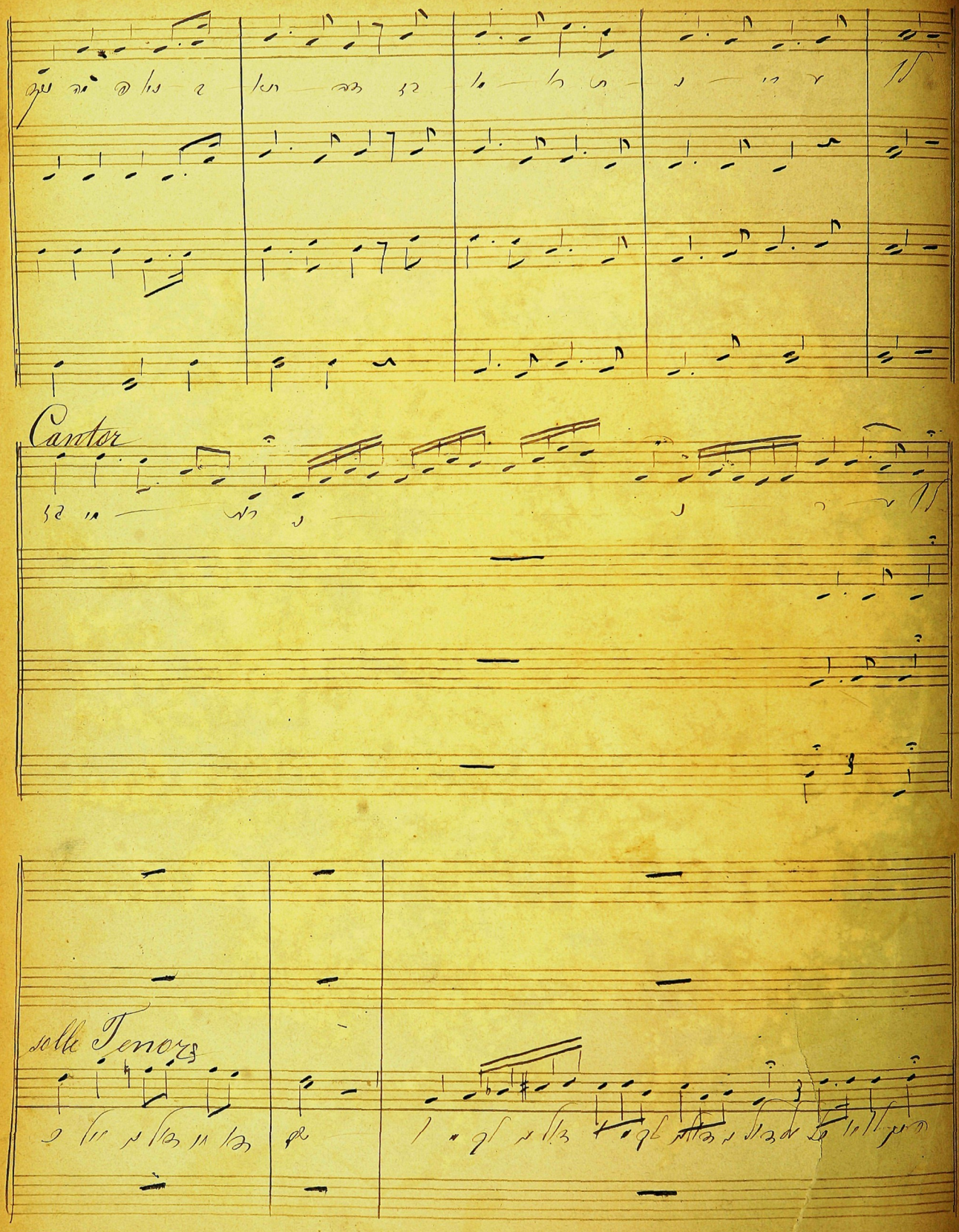
Cantor
solle Tenors

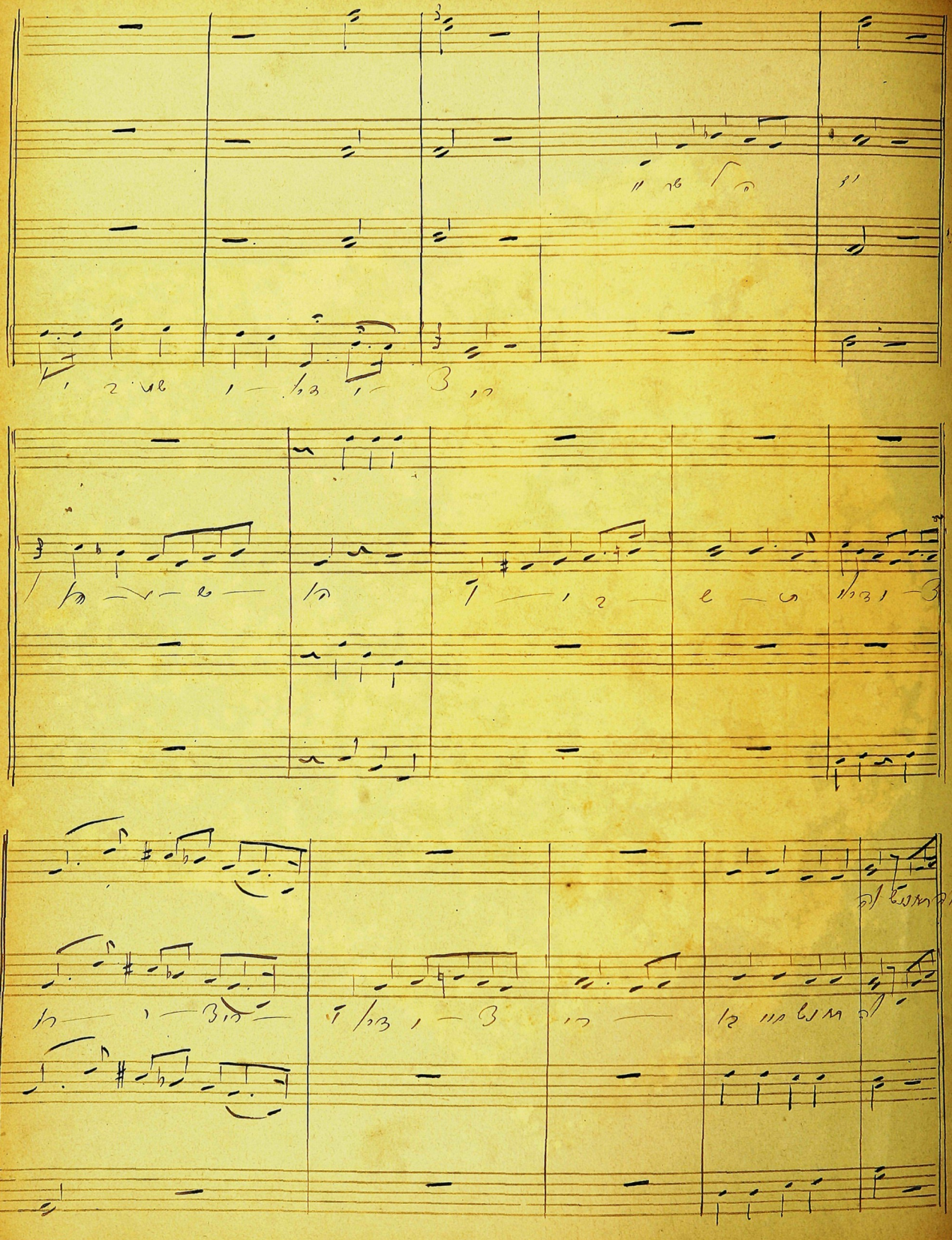

solle

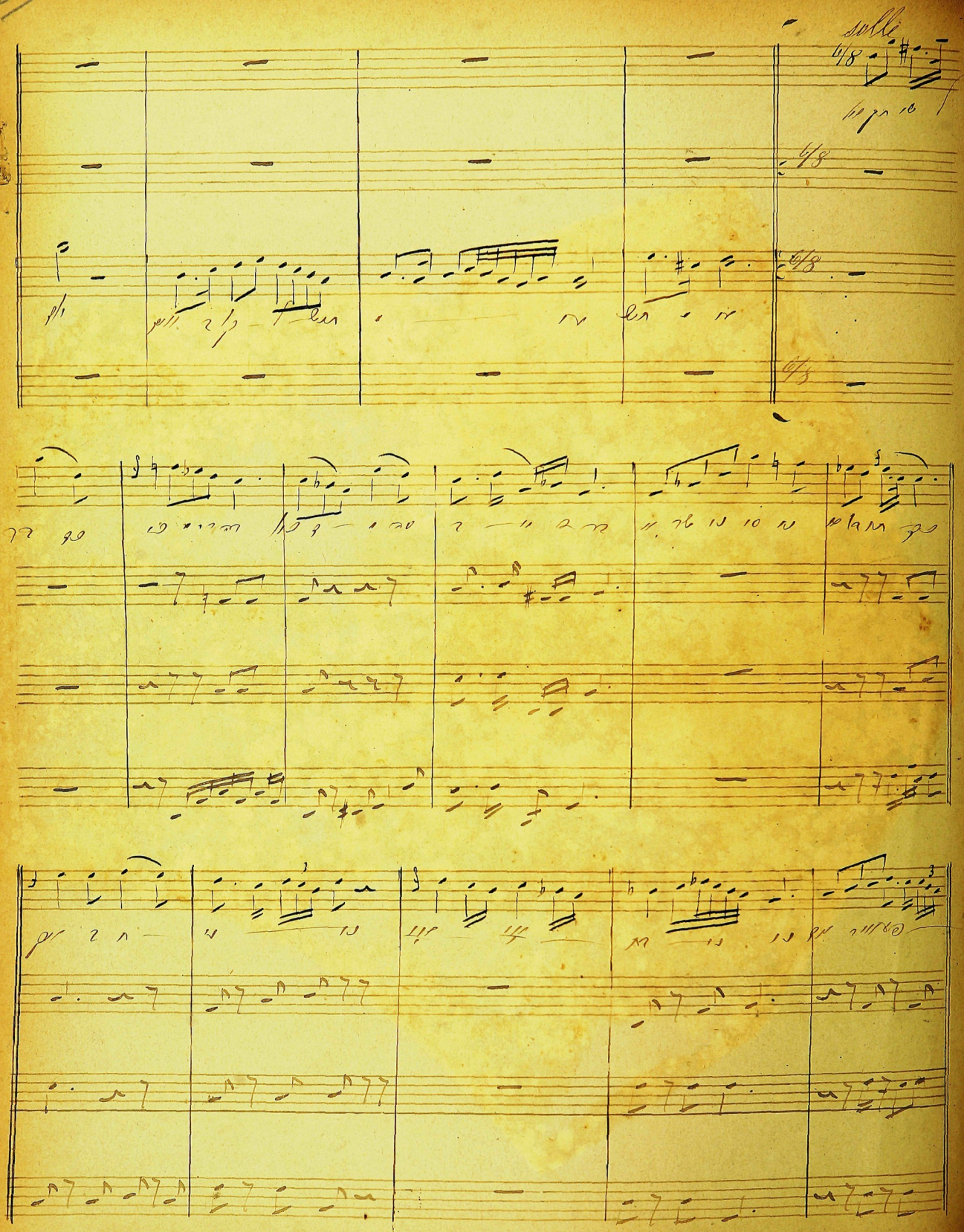
solli

288

Solle Cantor

Allegro Moderato

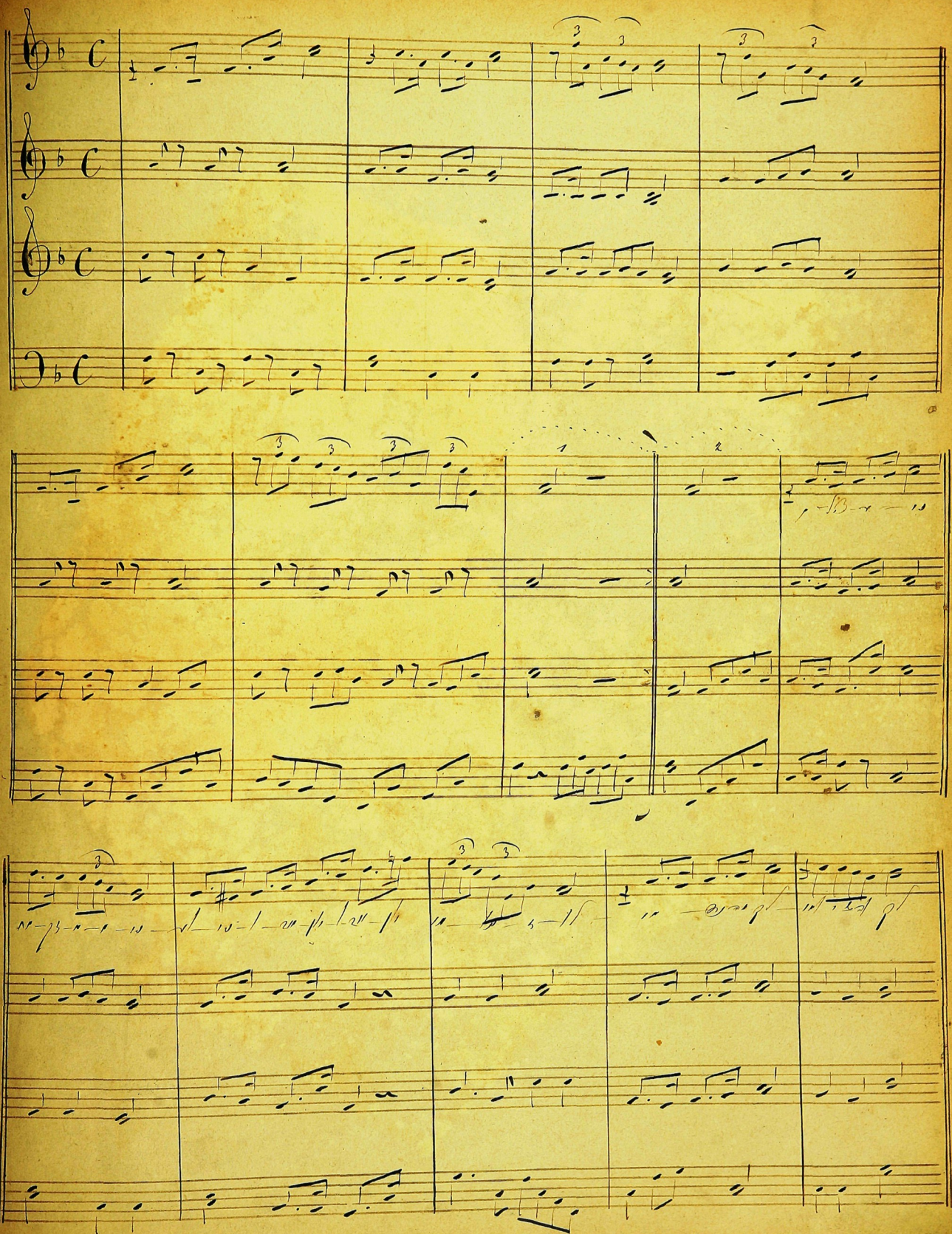

Tenor

Cantor

M. 4

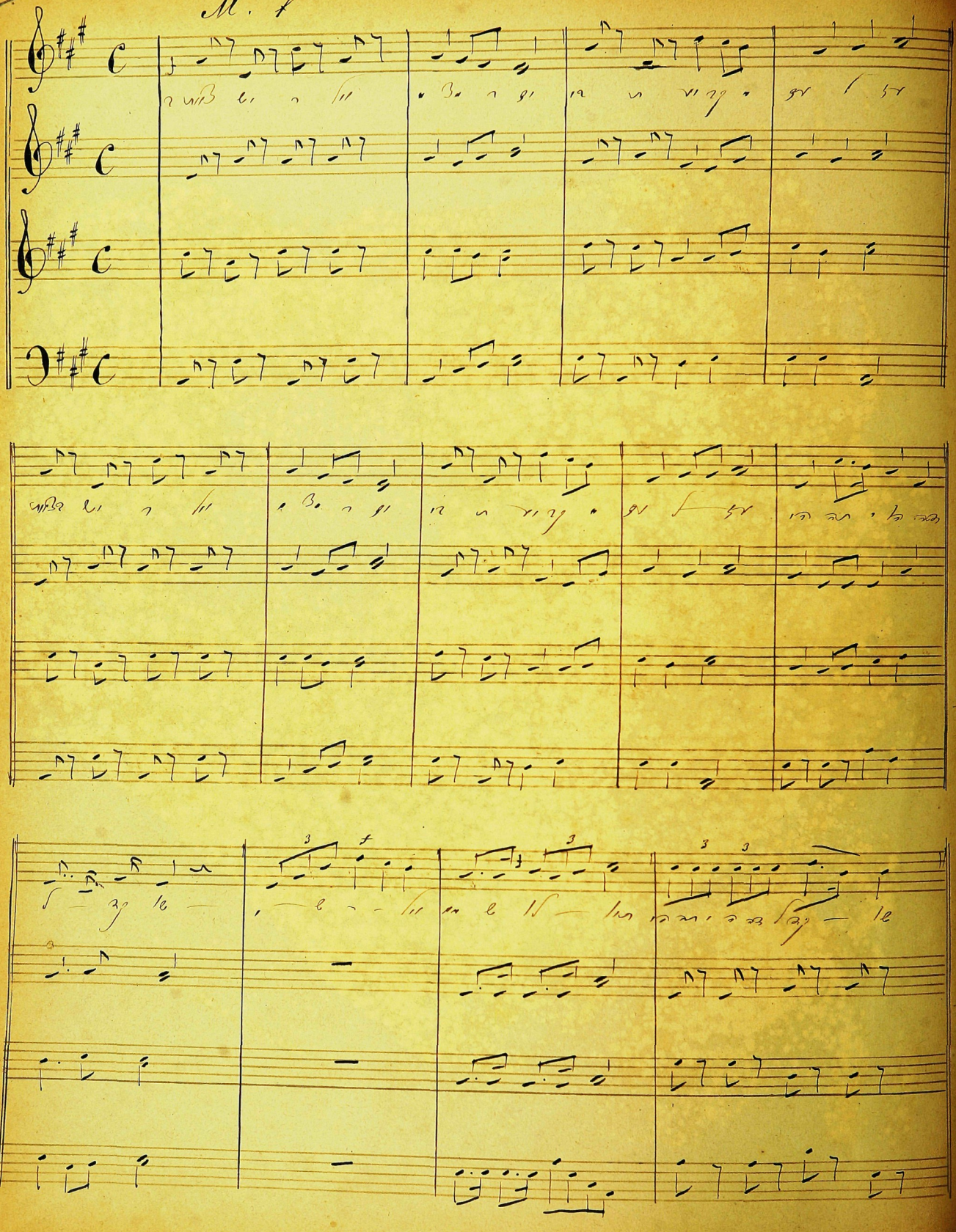

3 3 3 3 f p

f p f p

Andante p.

Andanto

Cantor

Andante

Solle

Cantor

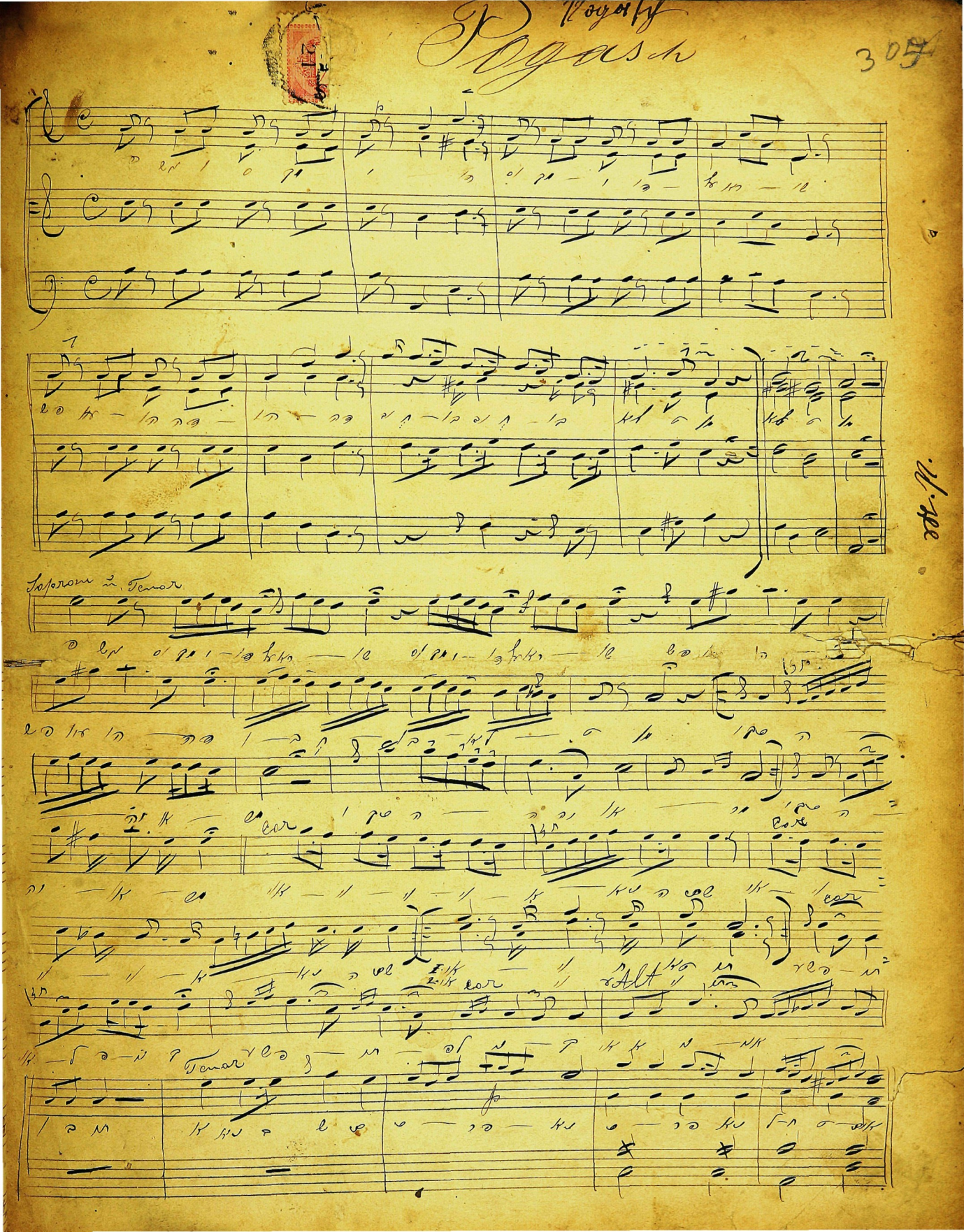

306

Tenor

Tenor

Soprano

Alt

Soprano

Alt

Tenor

Alt

Bass

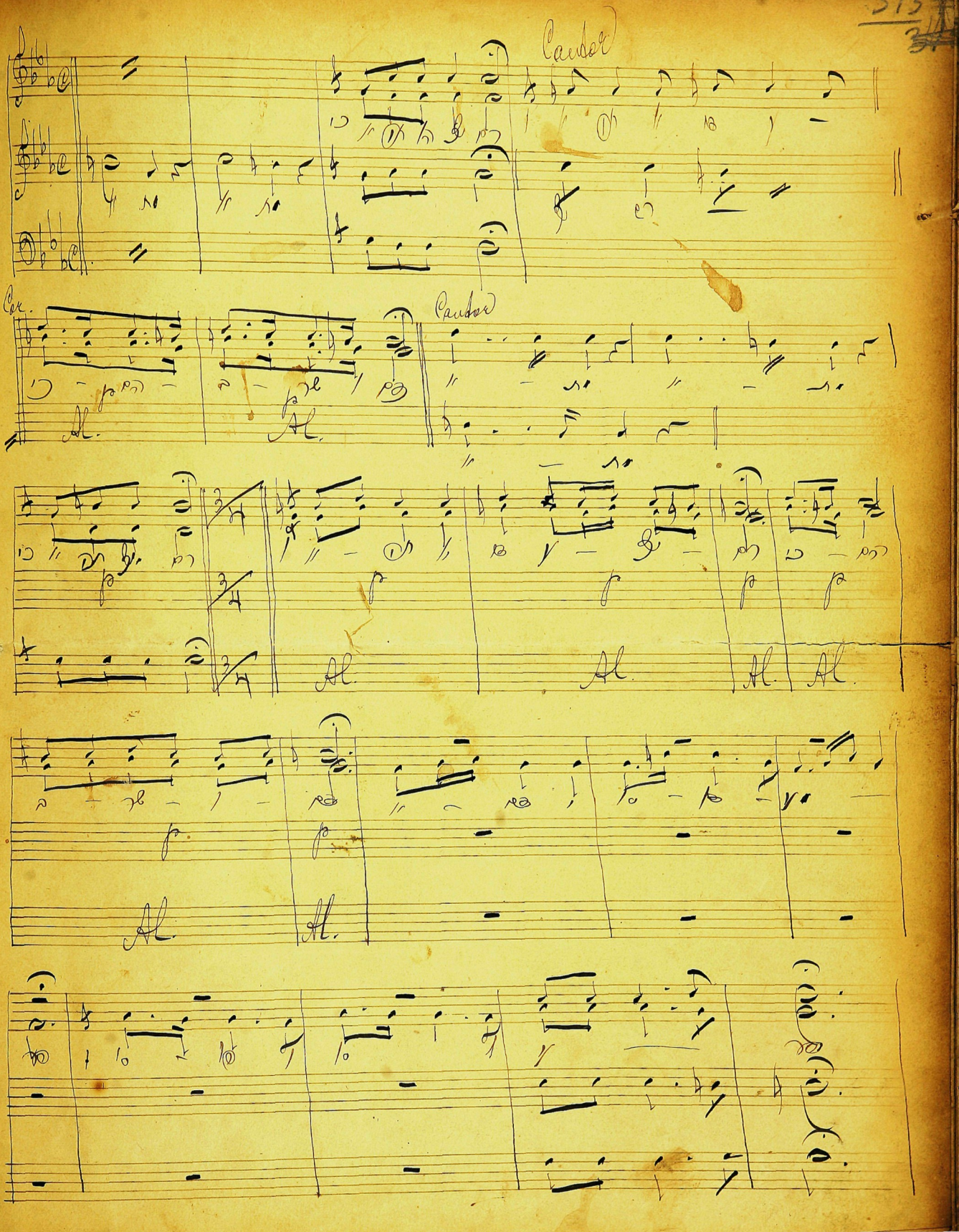
Cantor
Cor.
Cantor
Al.
Al.
Al.
Al.
Al.
Al.
Al.
Al.

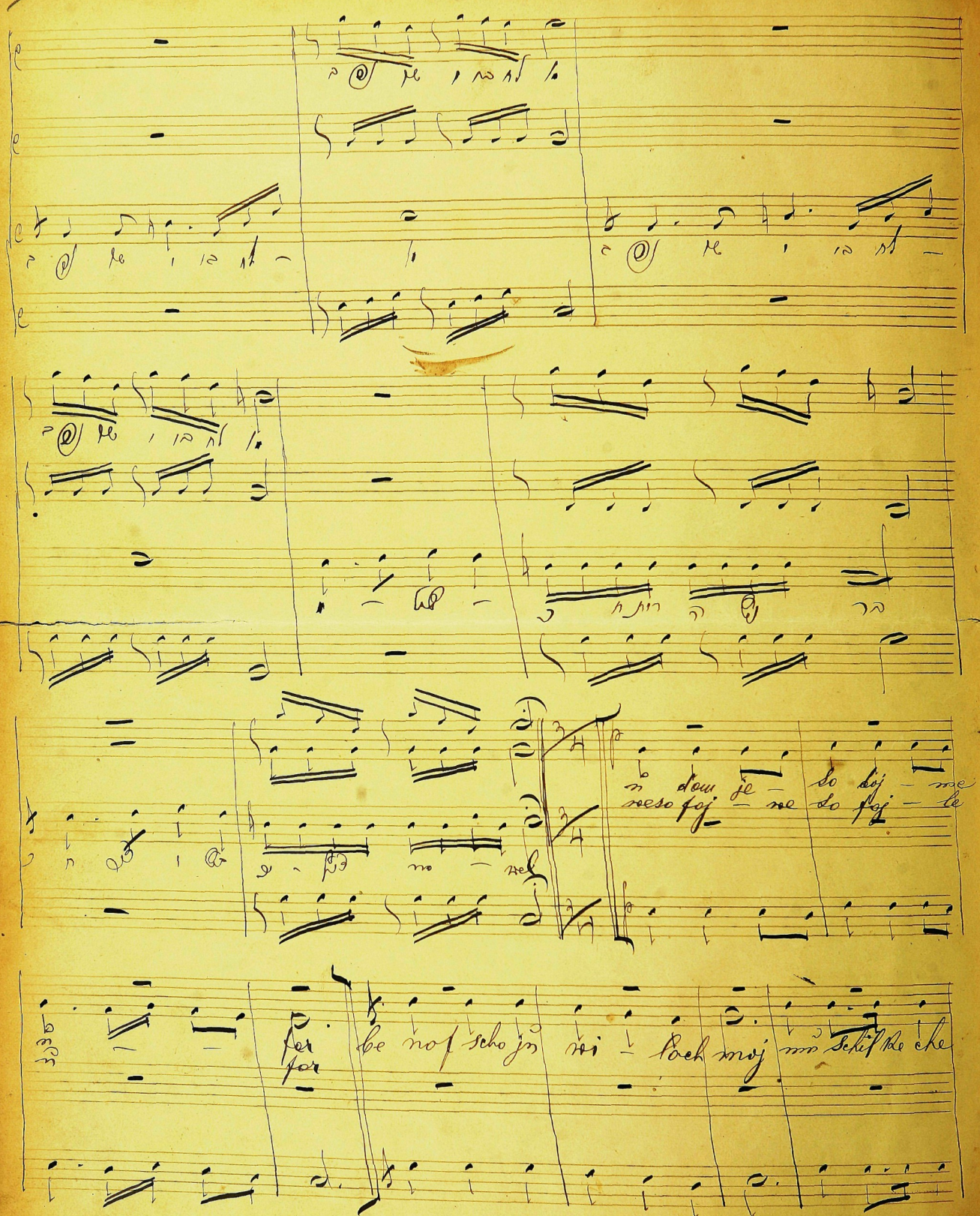

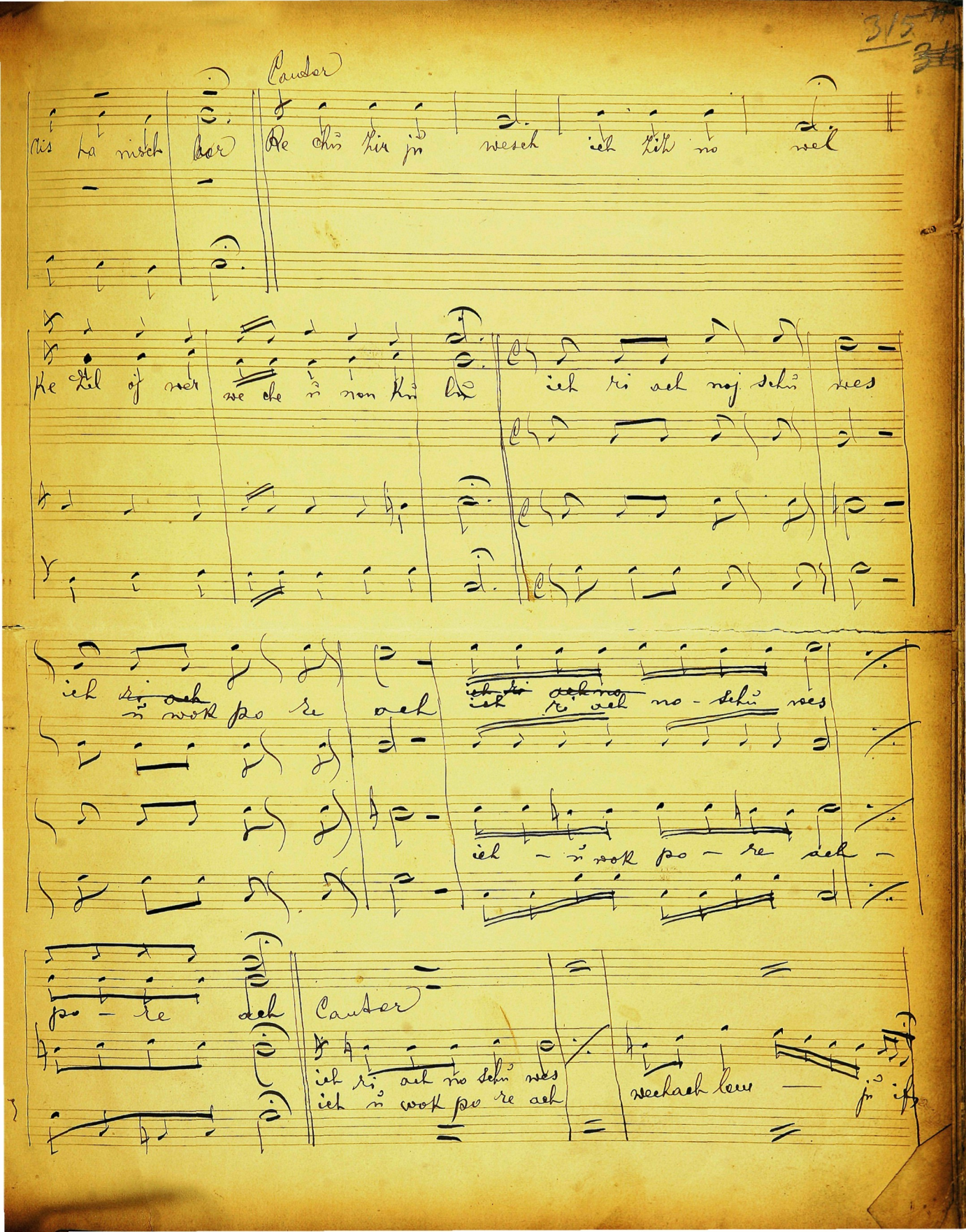
Cantor
Cantor

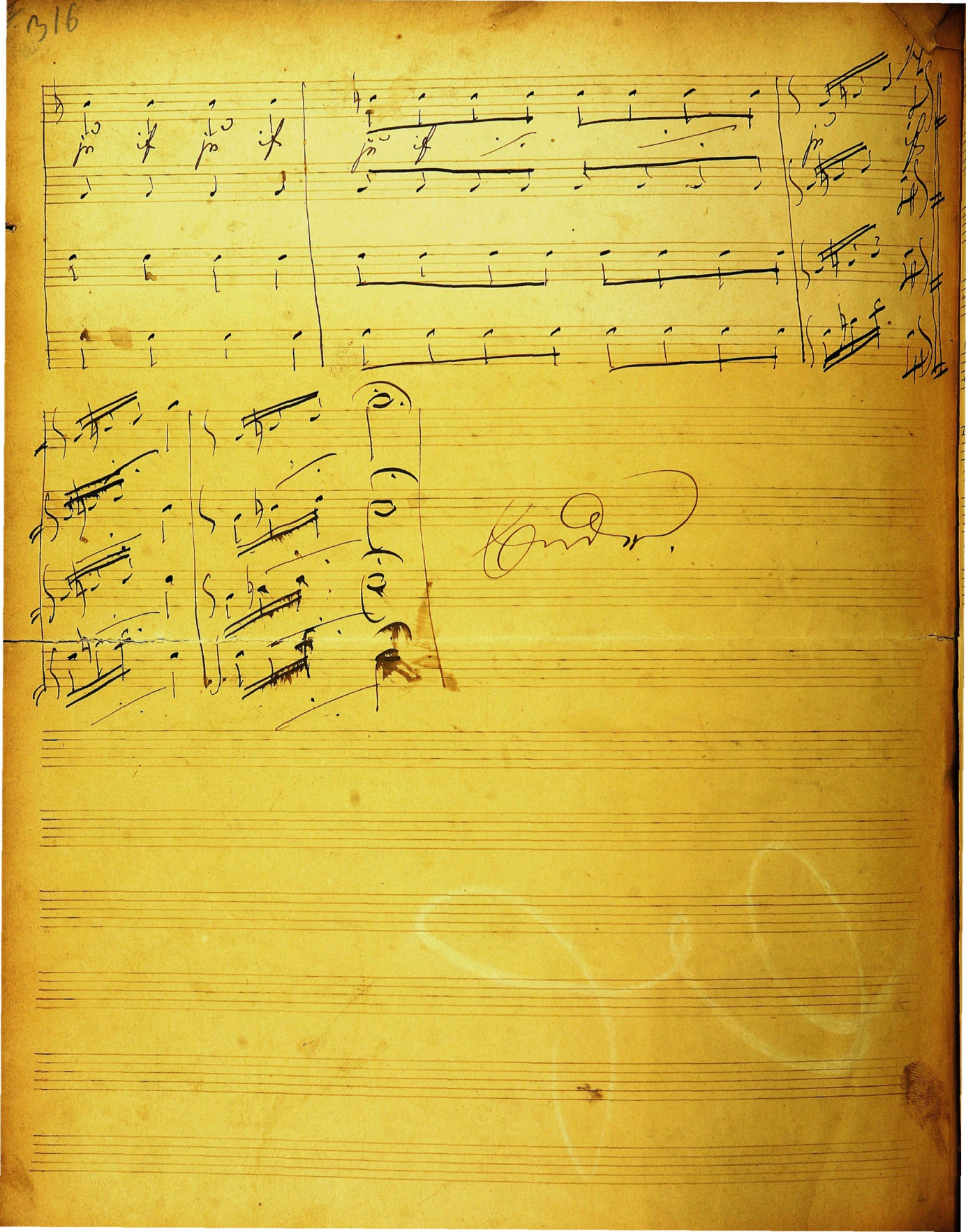

Cor

Cor

Sp.

Sop

Tenor

Cor

Adagio

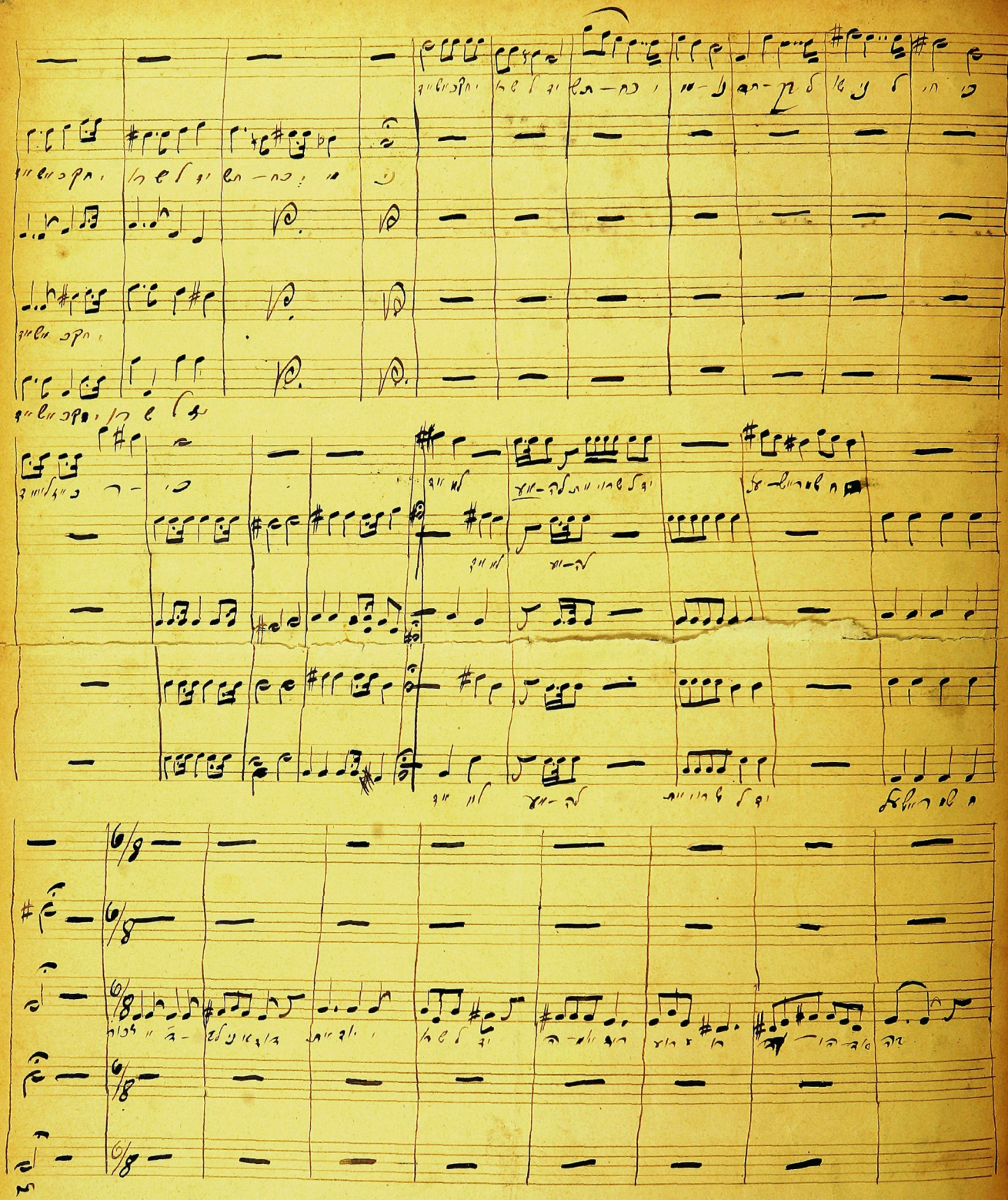

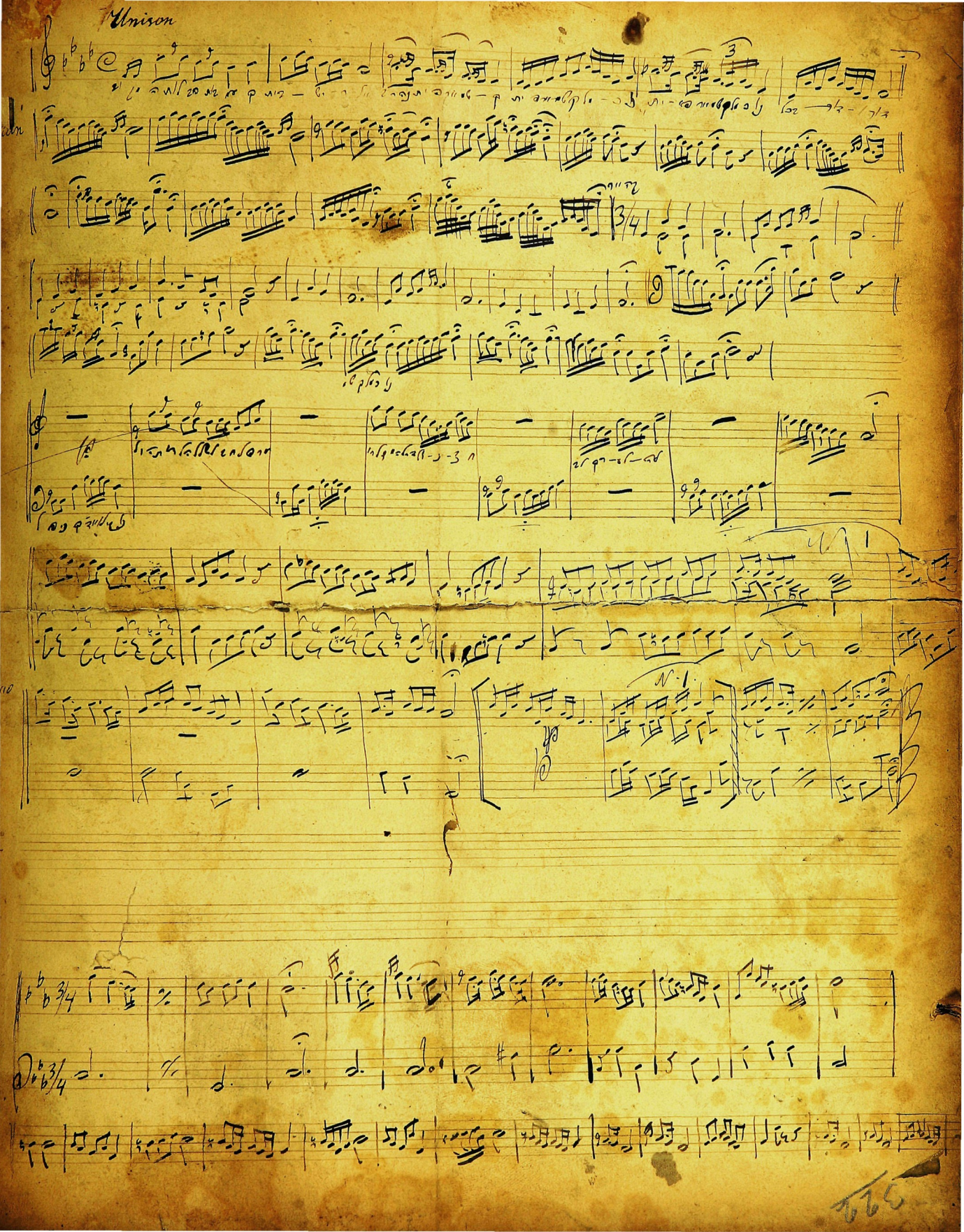
Unison

מְכַלְכֵּל חַיִּים

von J. Bass.

Partitur, 1905.

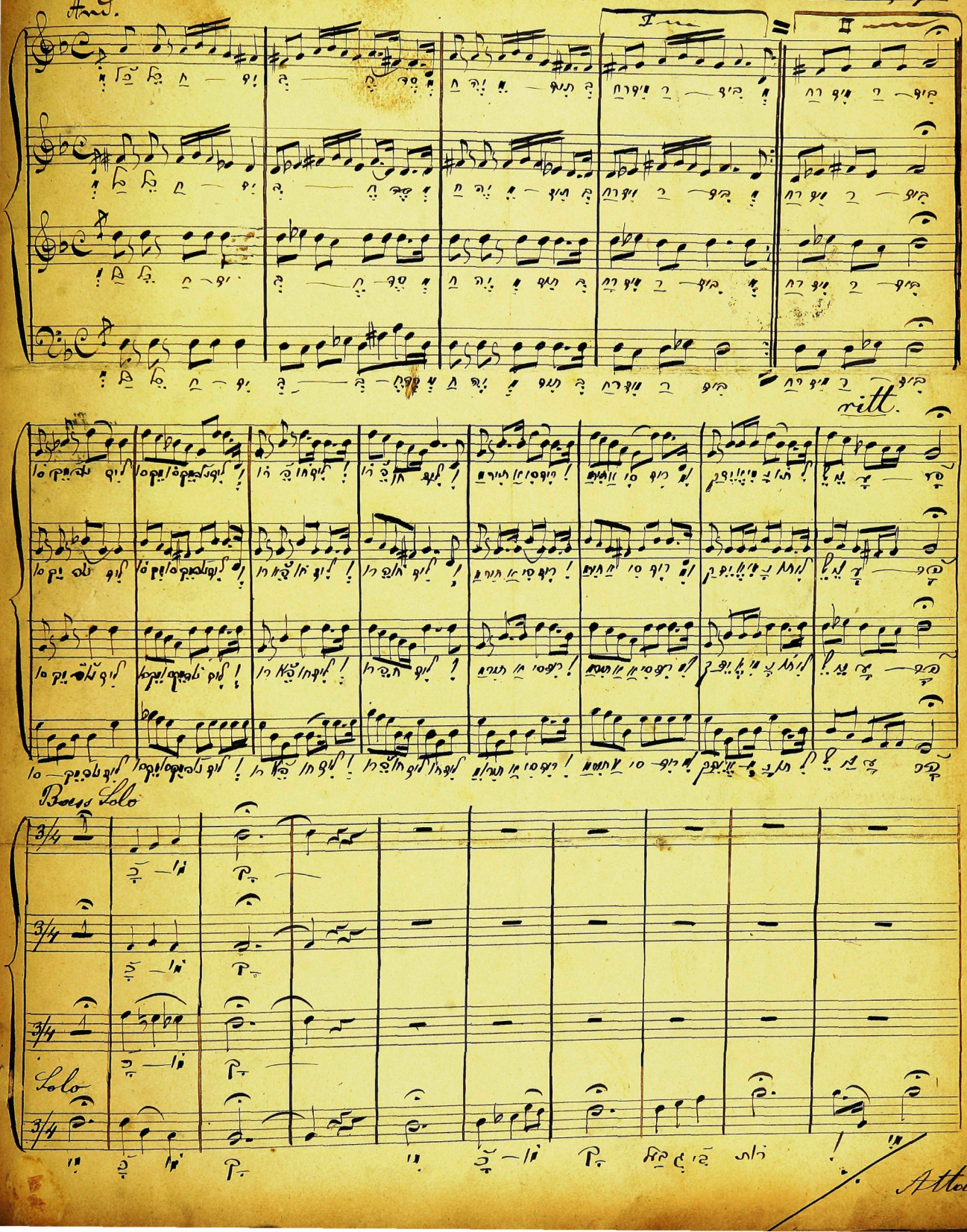

Adagio

ritt

Brzeżany ans 11/6. 905. Josef Bass

Moderato

Soli

Tutti

326

Solo Alto

Coro

Allegro

Moderato

Tenore

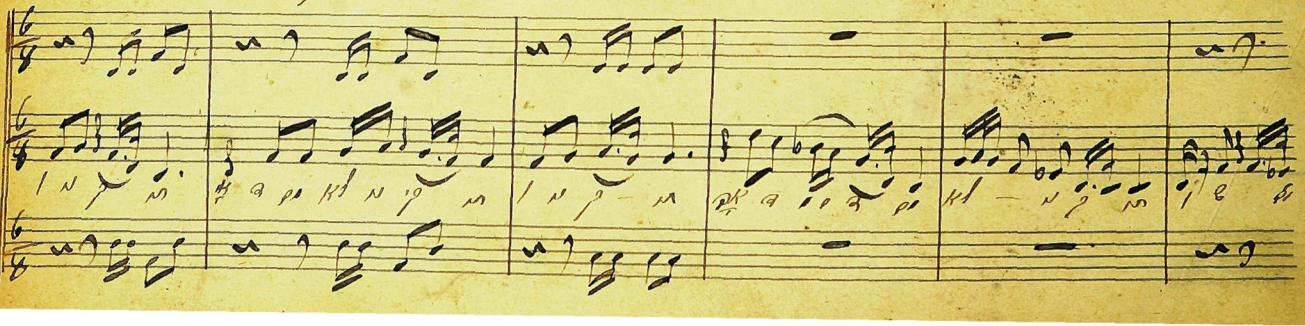

Coro

Allt Solle

328

Coro

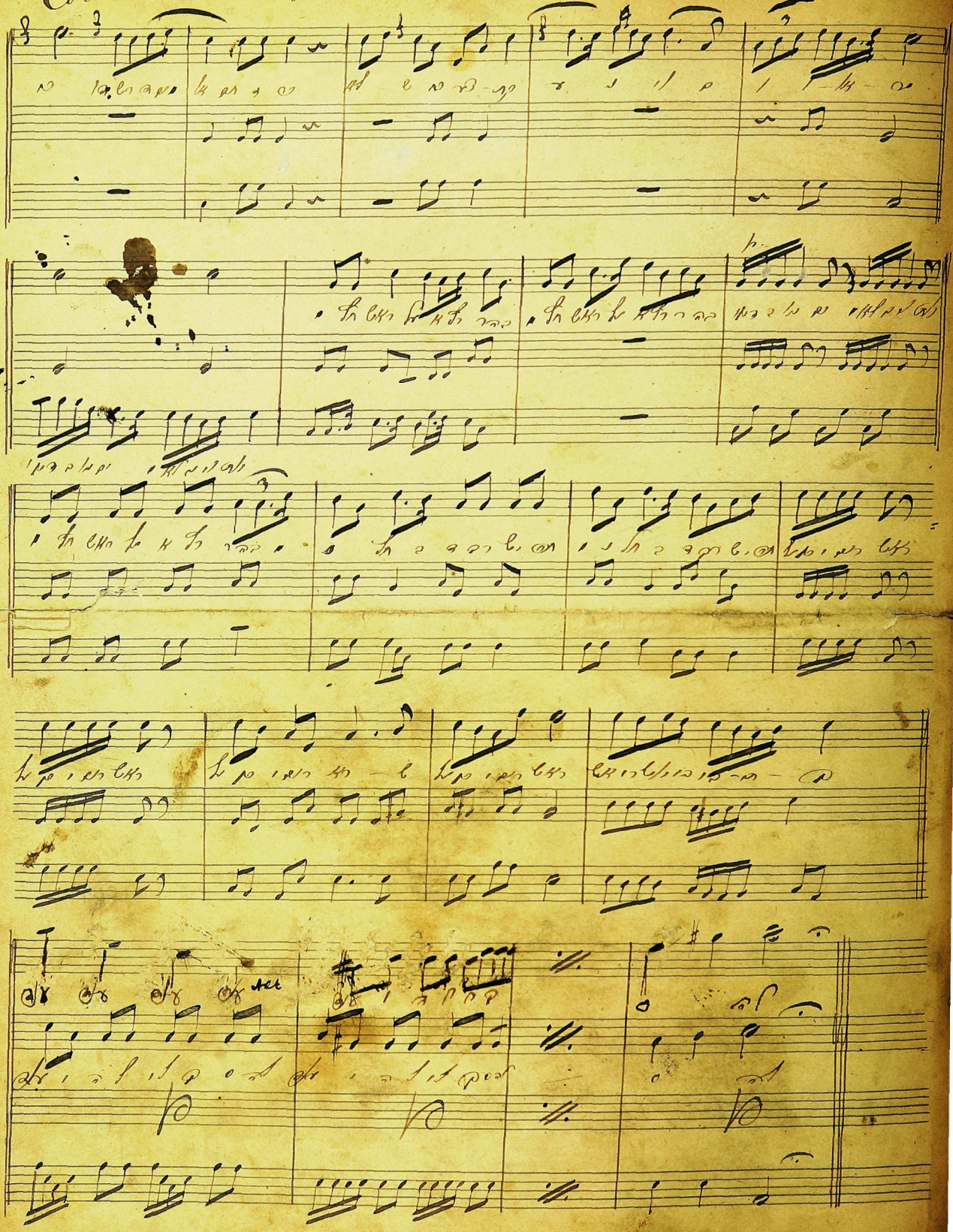

סלח נא אשמות

Alt

Alt

Tenor Solo

Solo Cantus

Tenor Solo

Cantus

2ter Sopran

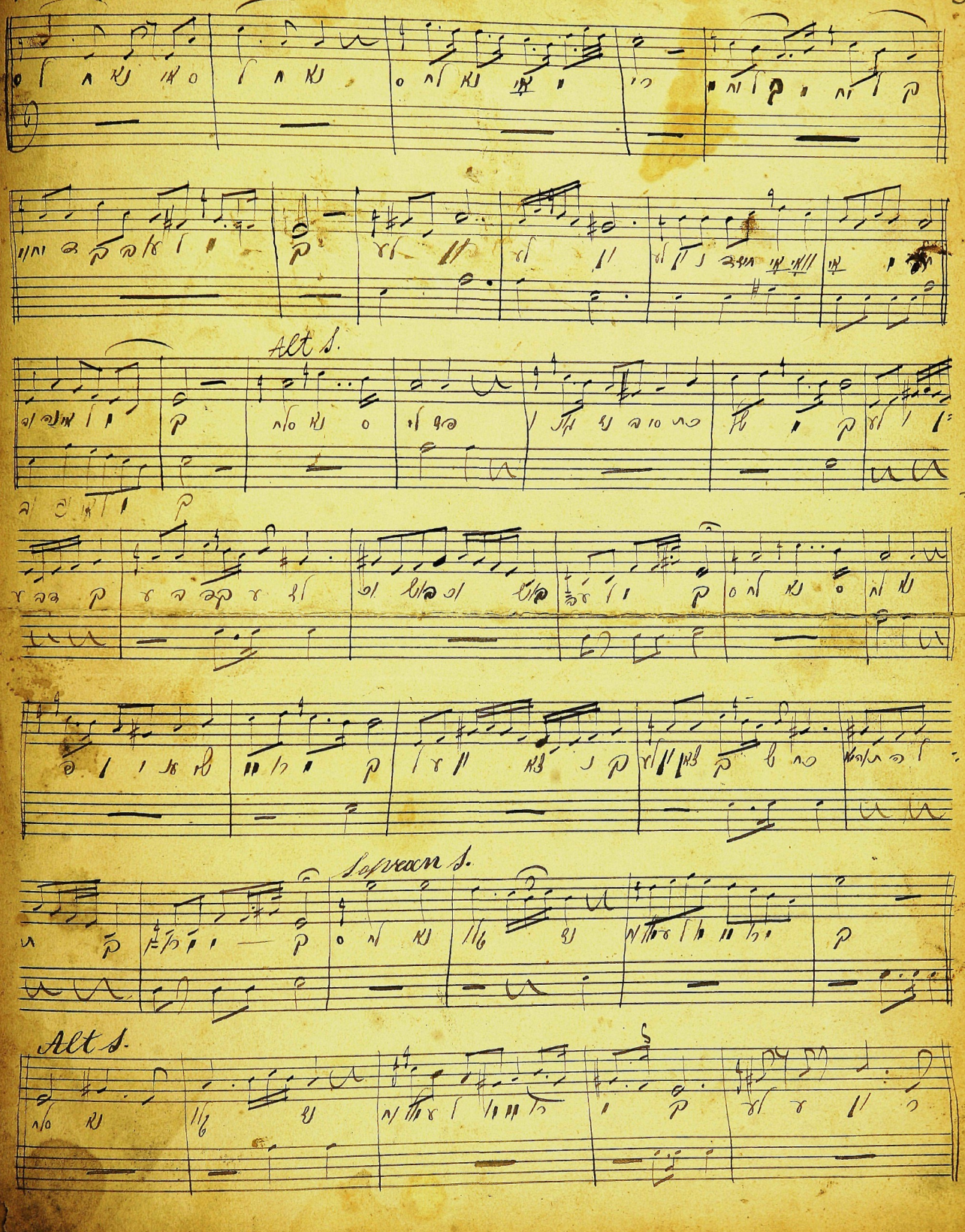

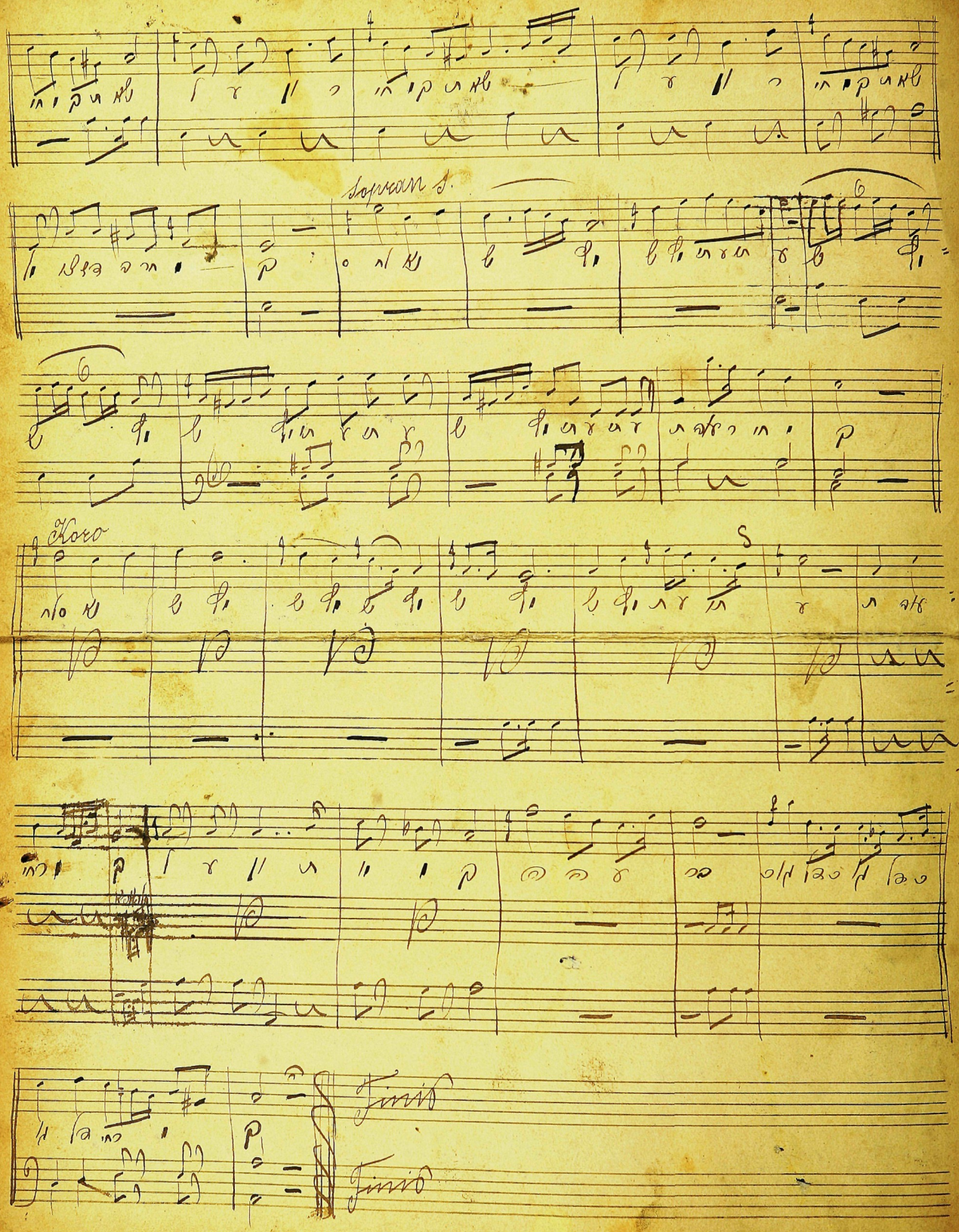
Sopran S.
Koro
Finis
Finis

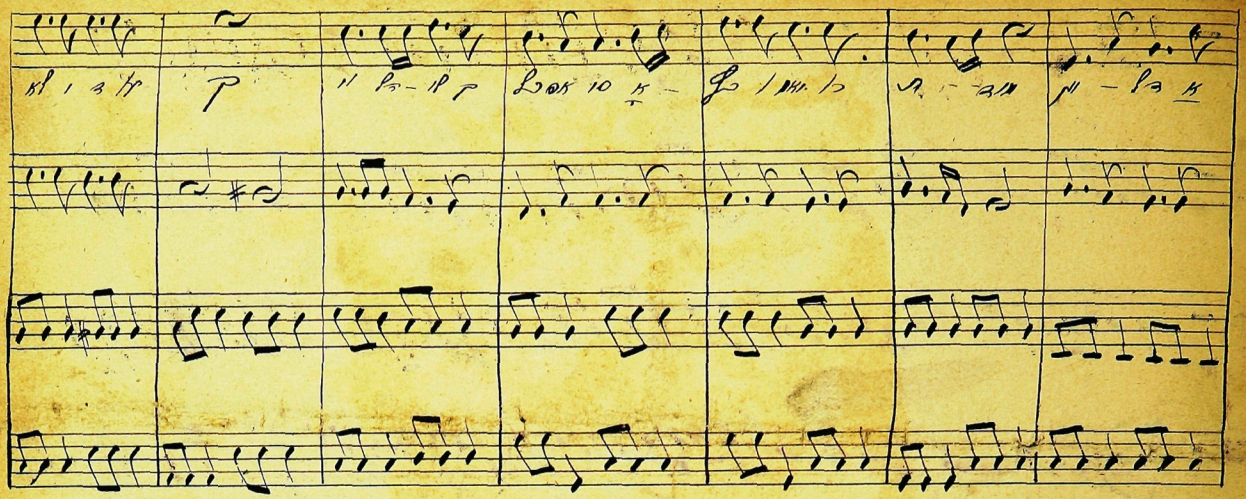

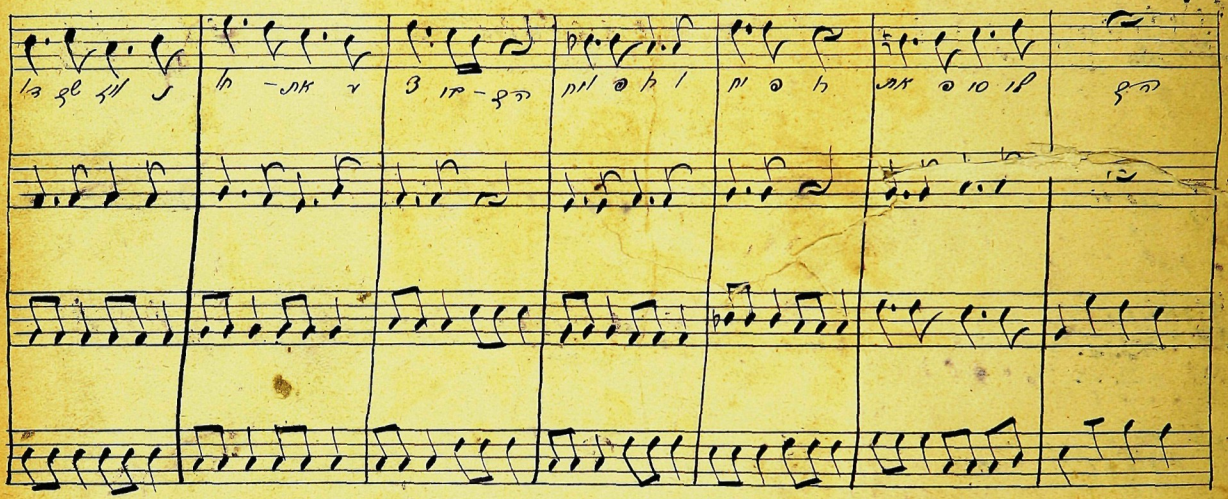

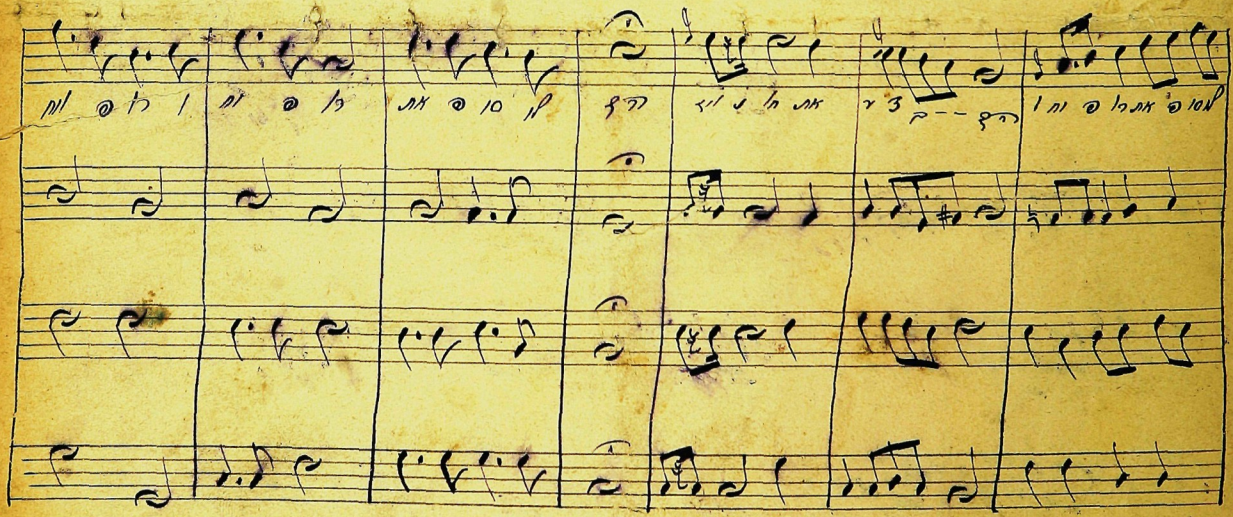

340

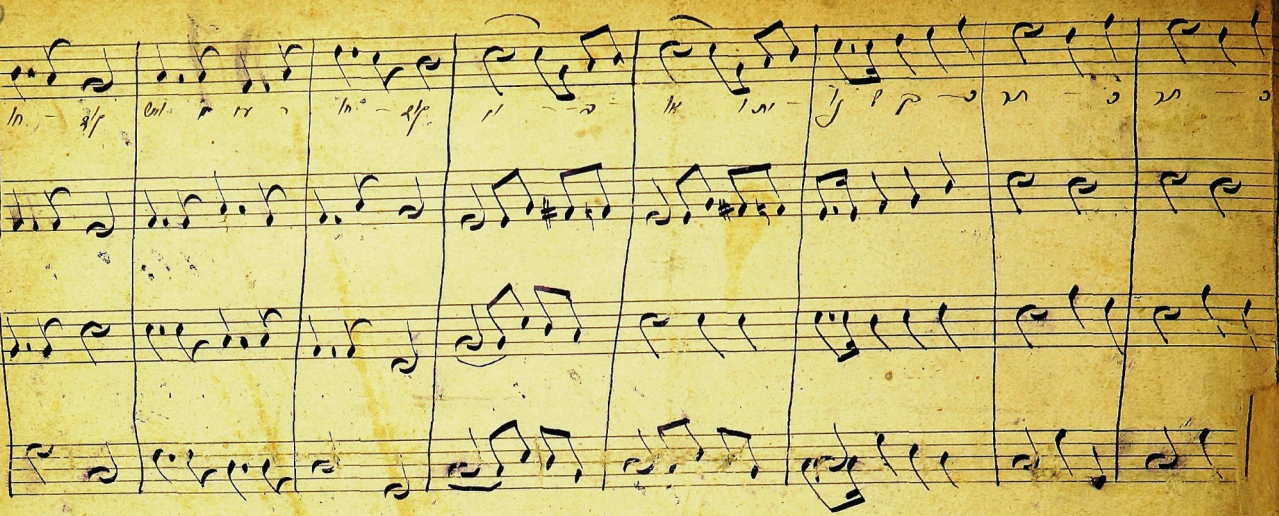

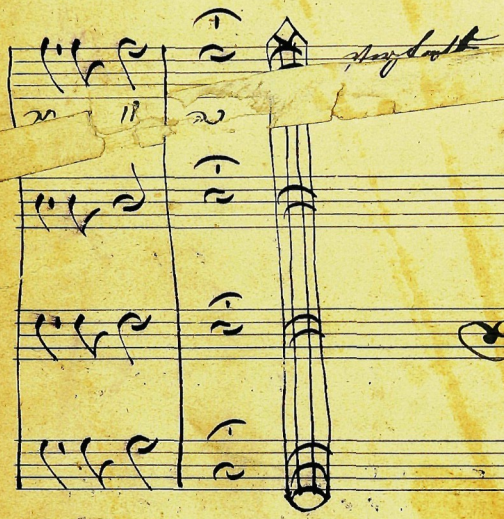

Isak Schkolnik

Cantor aus

Stanislau

Landman Herman

4/Nov. 1912

Tenor

Rit.

Andante

Cantor 1

von Emanuel Wald. Oberkantor Tolissa 1889

אמרו לאלהים

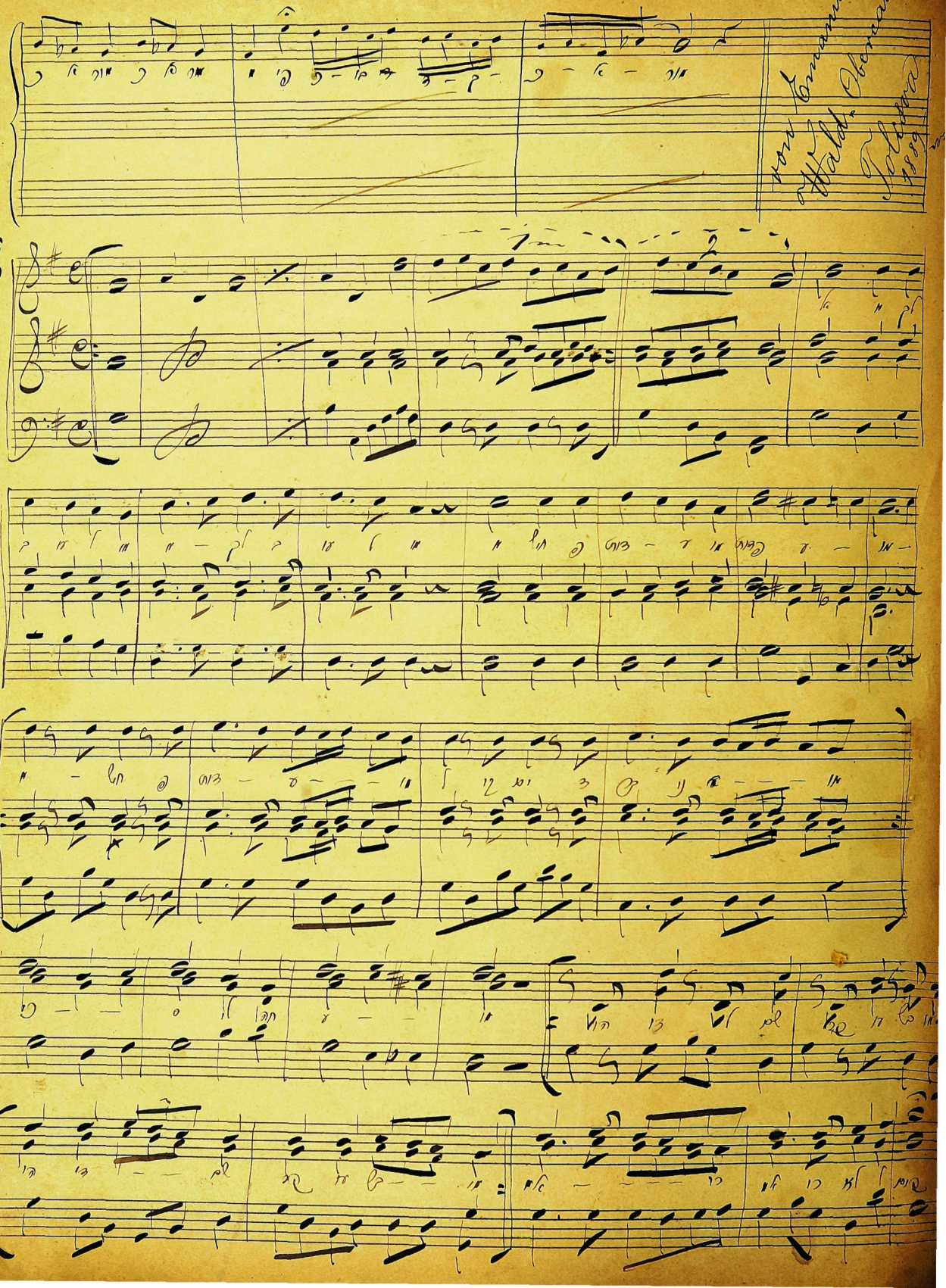

היום תאמצנו

f Maestoso

Andante

Andante

Moderato

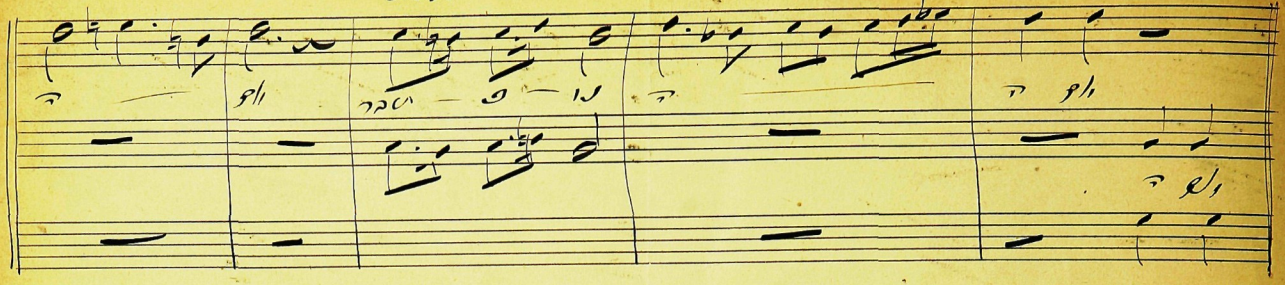

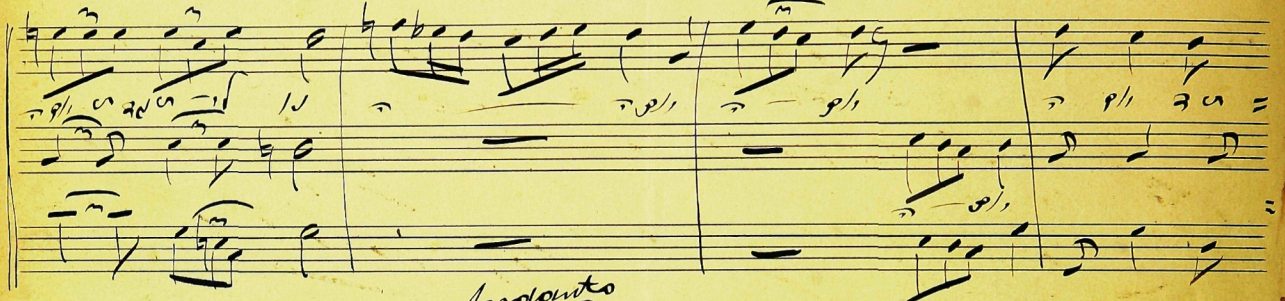

Andante

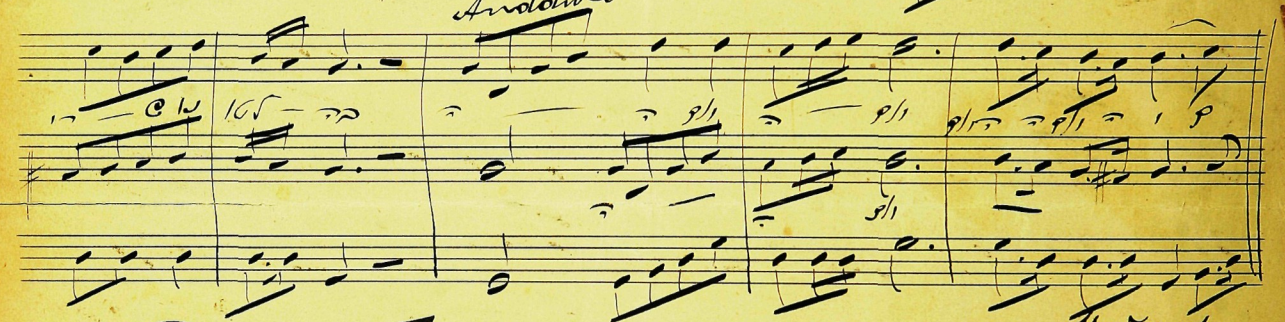

Moderato

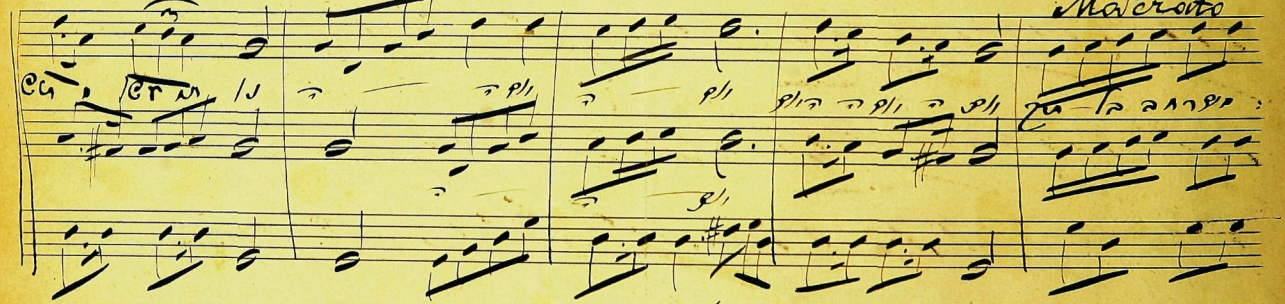

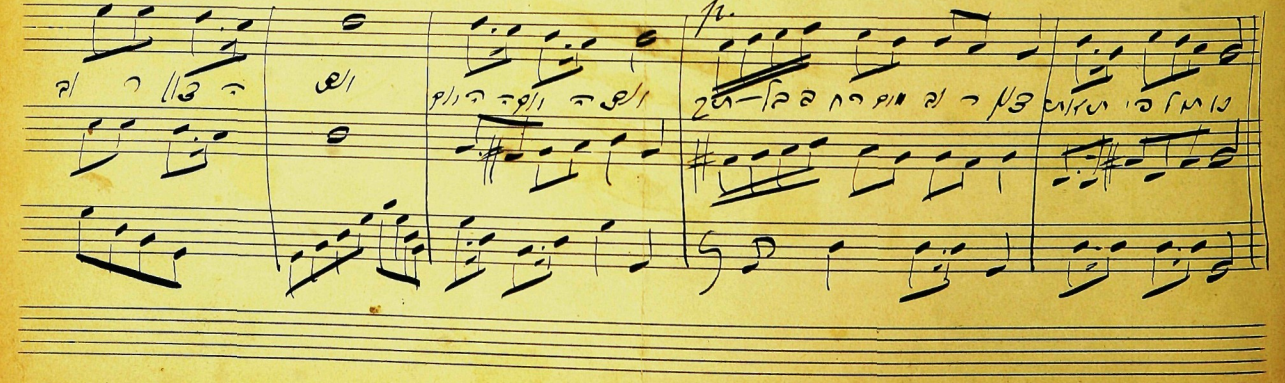

ff Macerato

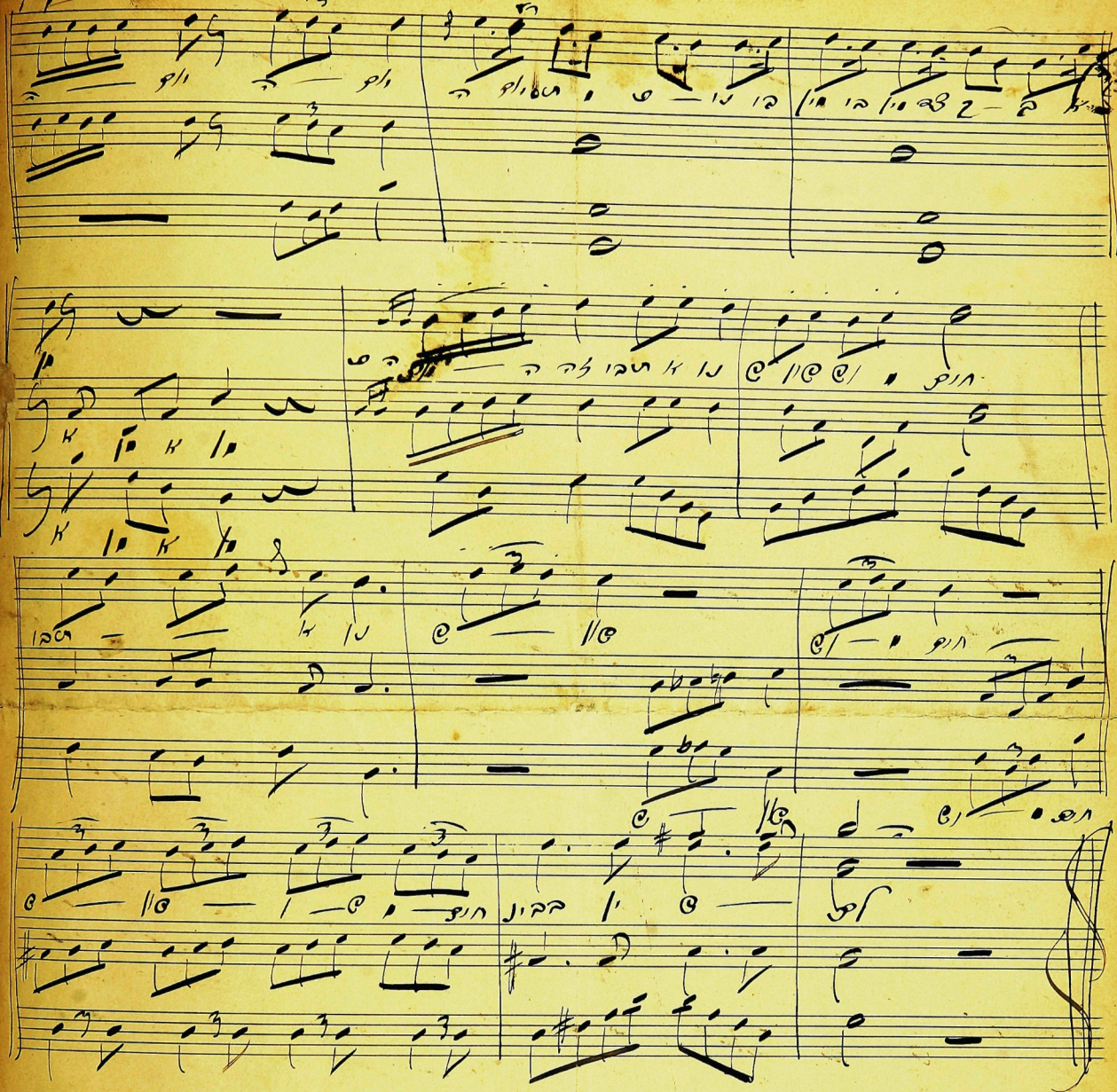

Alt

Alt

Alt

Alt

Alt

Alt

Cantor

Cantor

Cor

von Emanuel Wald
Obcantor
Tolesva
und S. Alfred

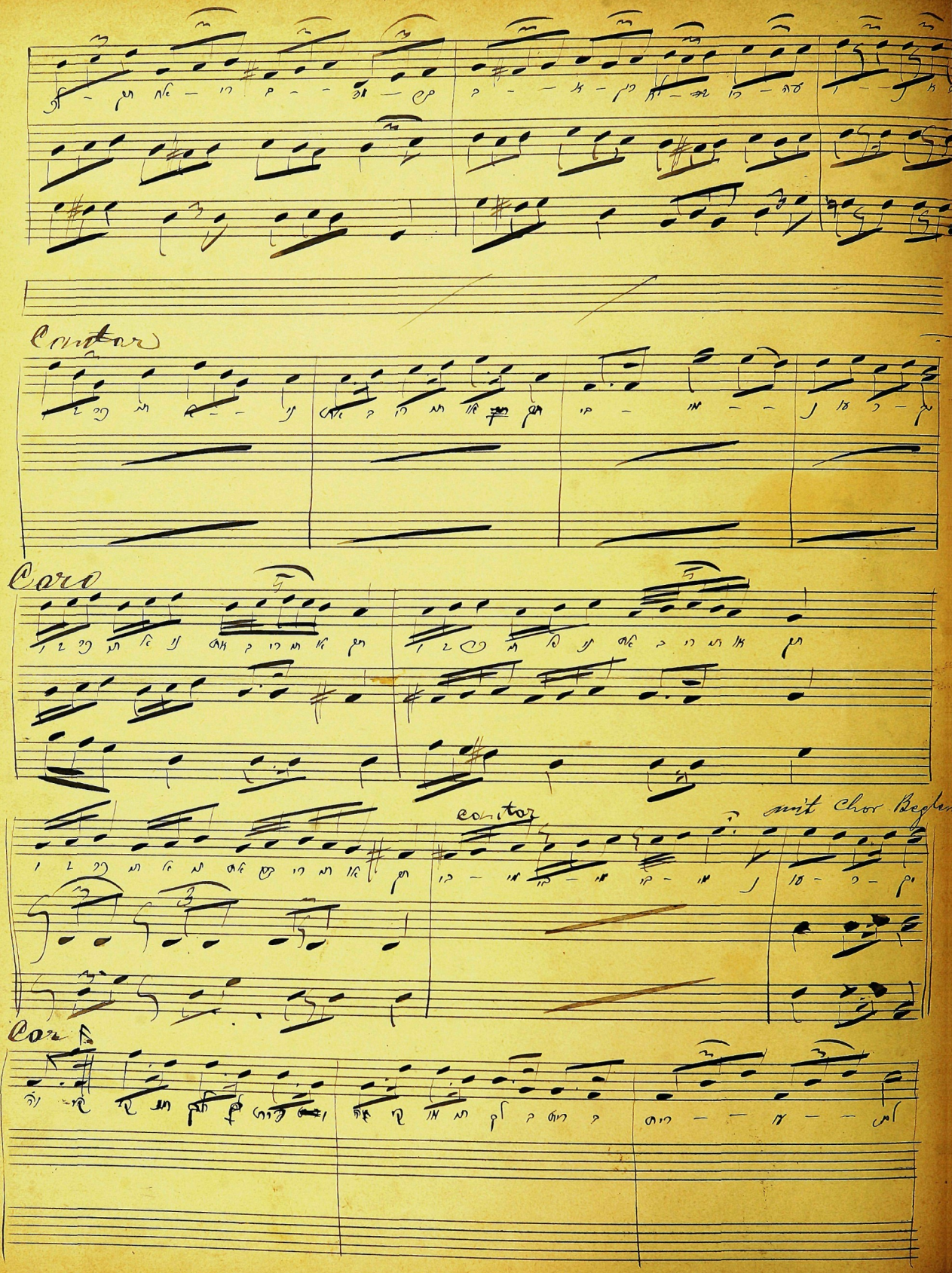
Cantor
Coro
cantor
mit Chor Begle
Cor

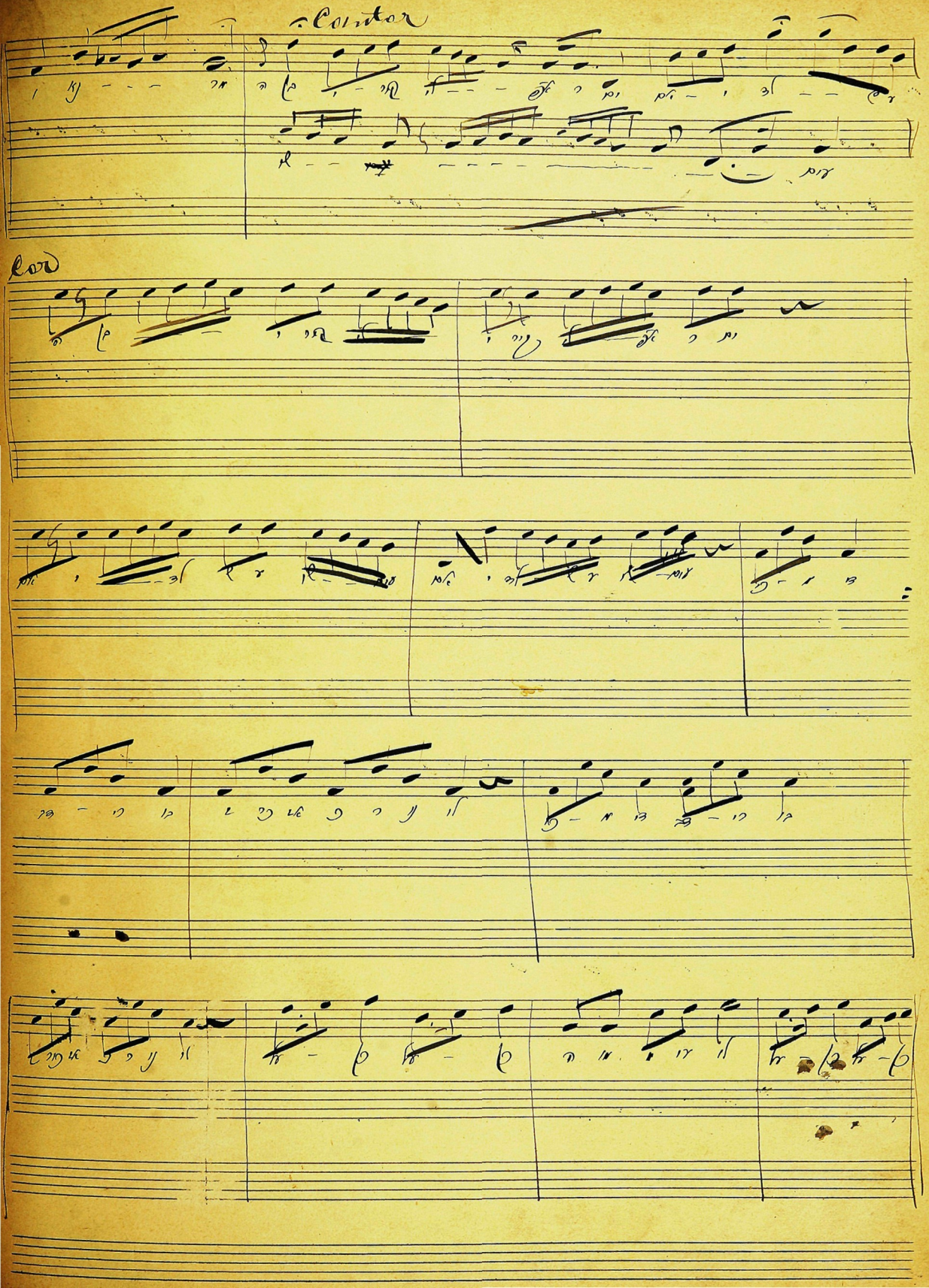
Cantor
Cor

352

Cantor

Chor.

Cantor

Cantor

Chor

rit.

tor

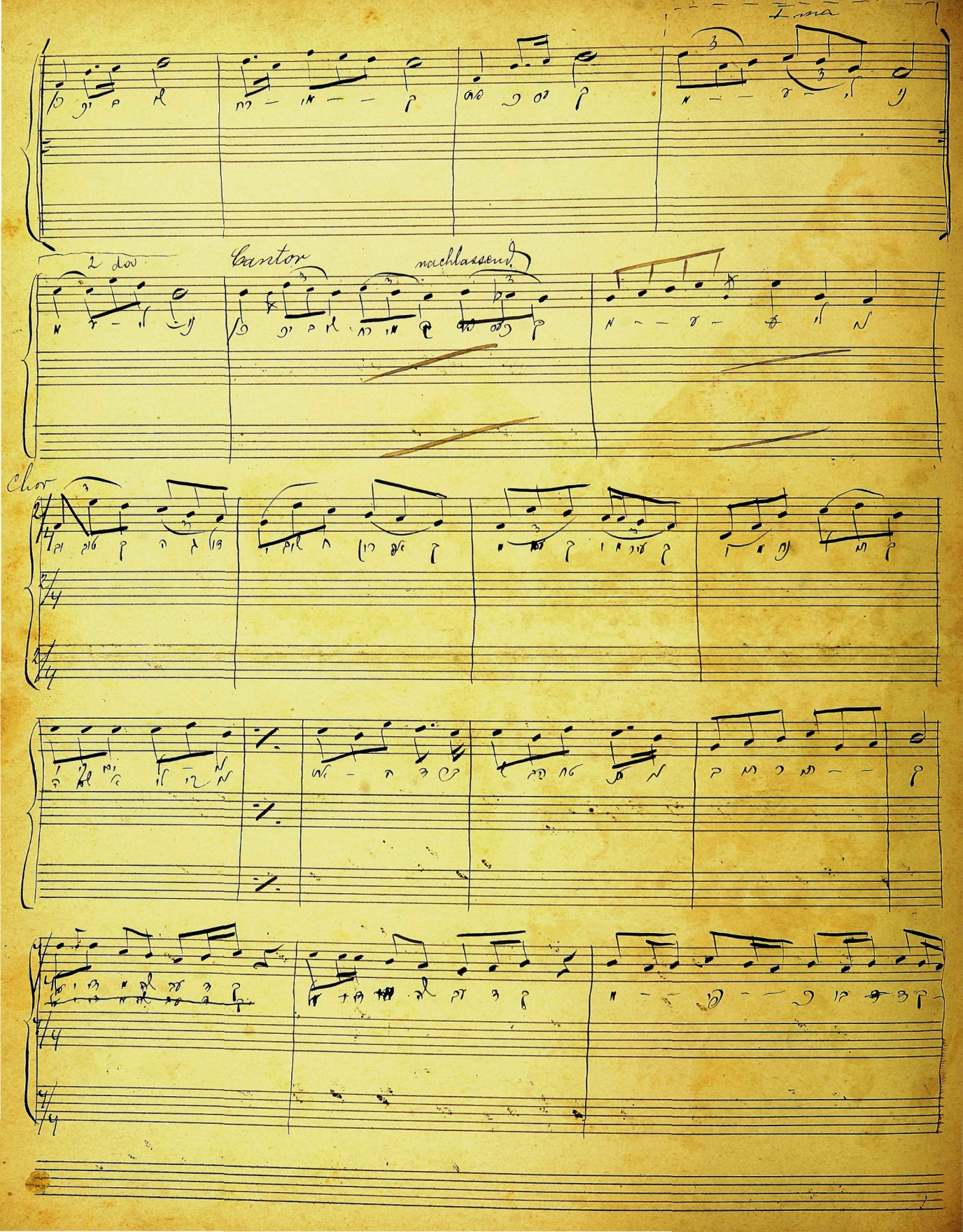
Ima
2 dov
Cantor
nachlassend
Chor

f

Unisono

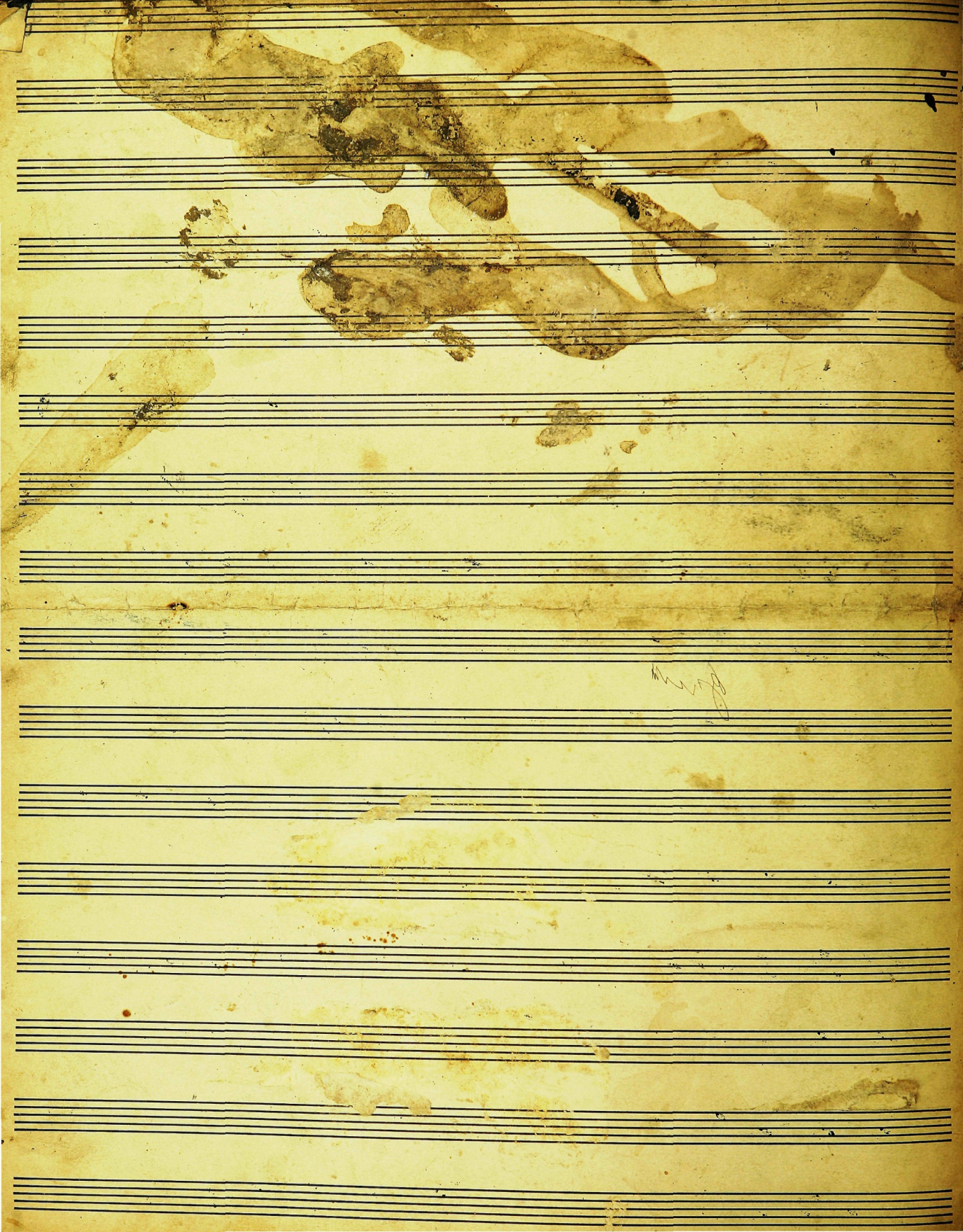

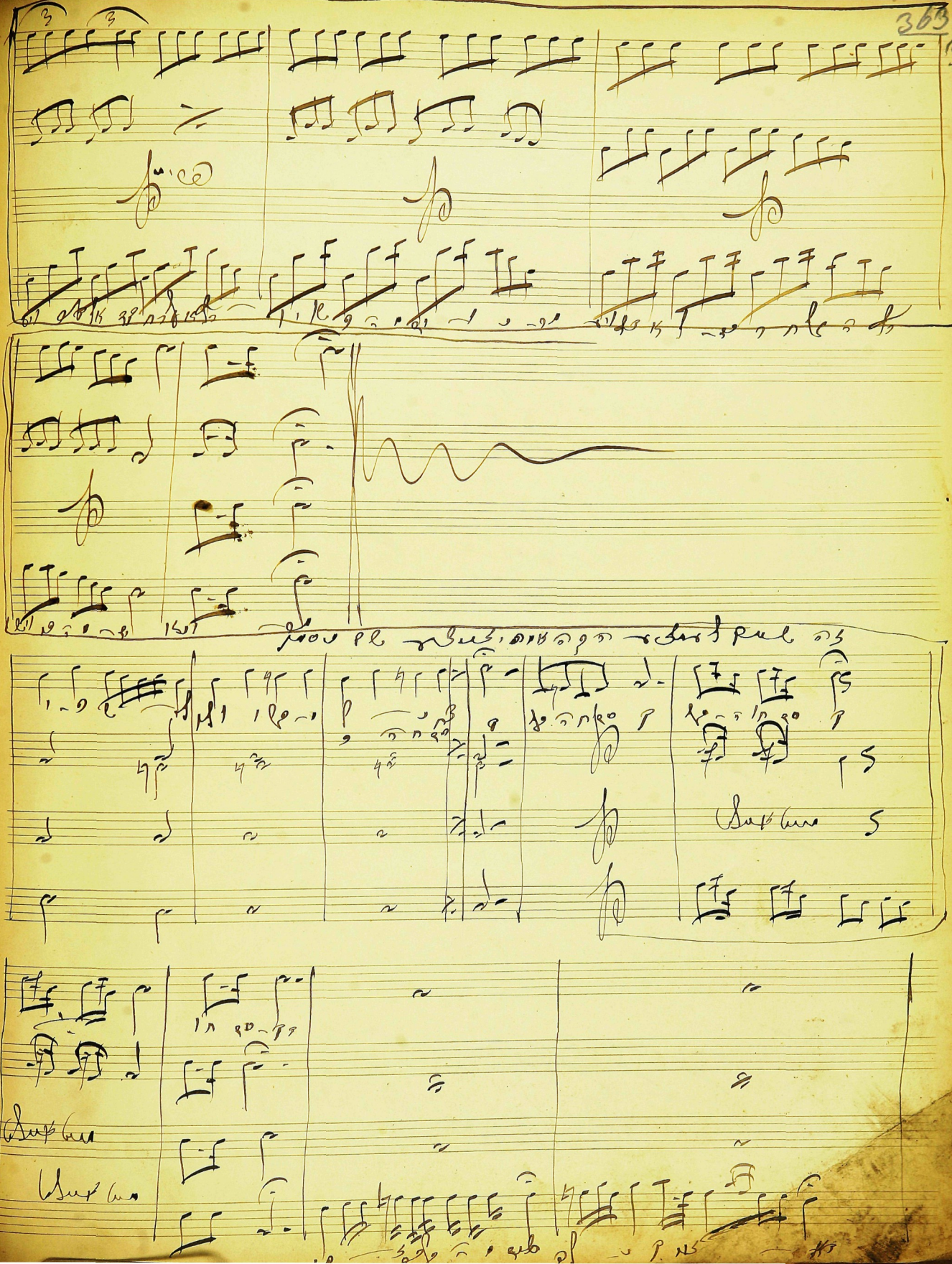

Solle Allt. Andante

Solle Sopran

Coro

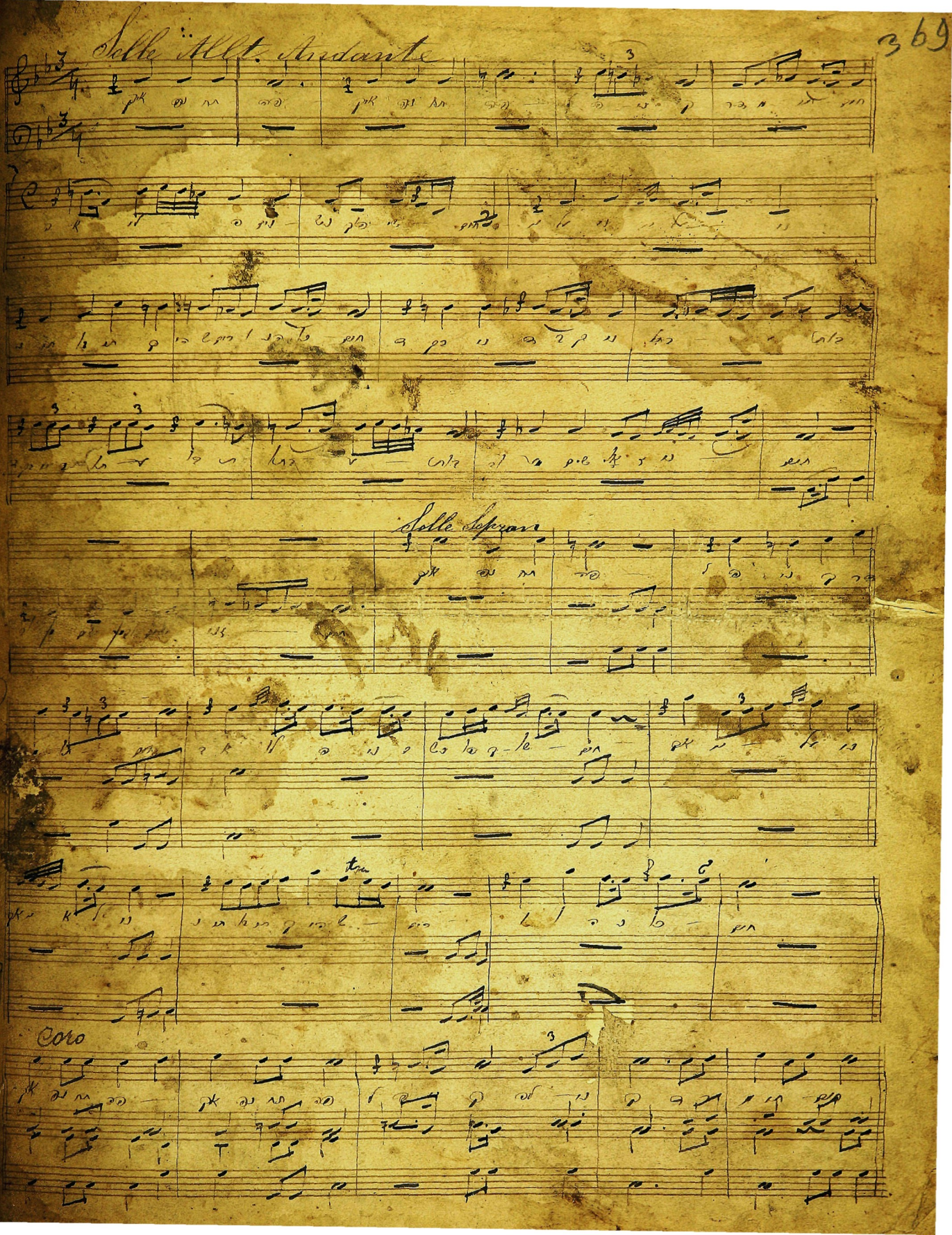

370

Solo Cantor

Soprano

Coro

Canto

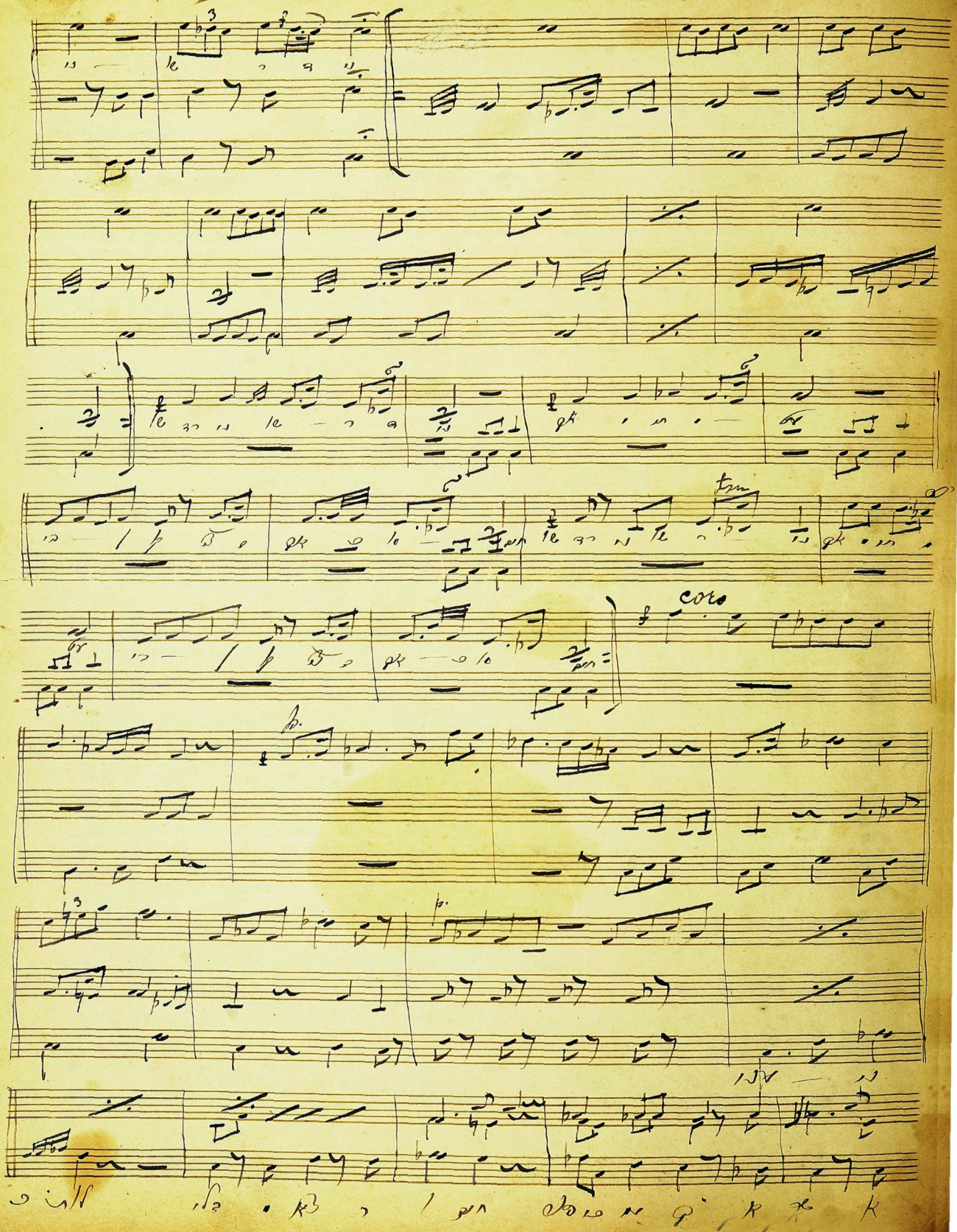
coro

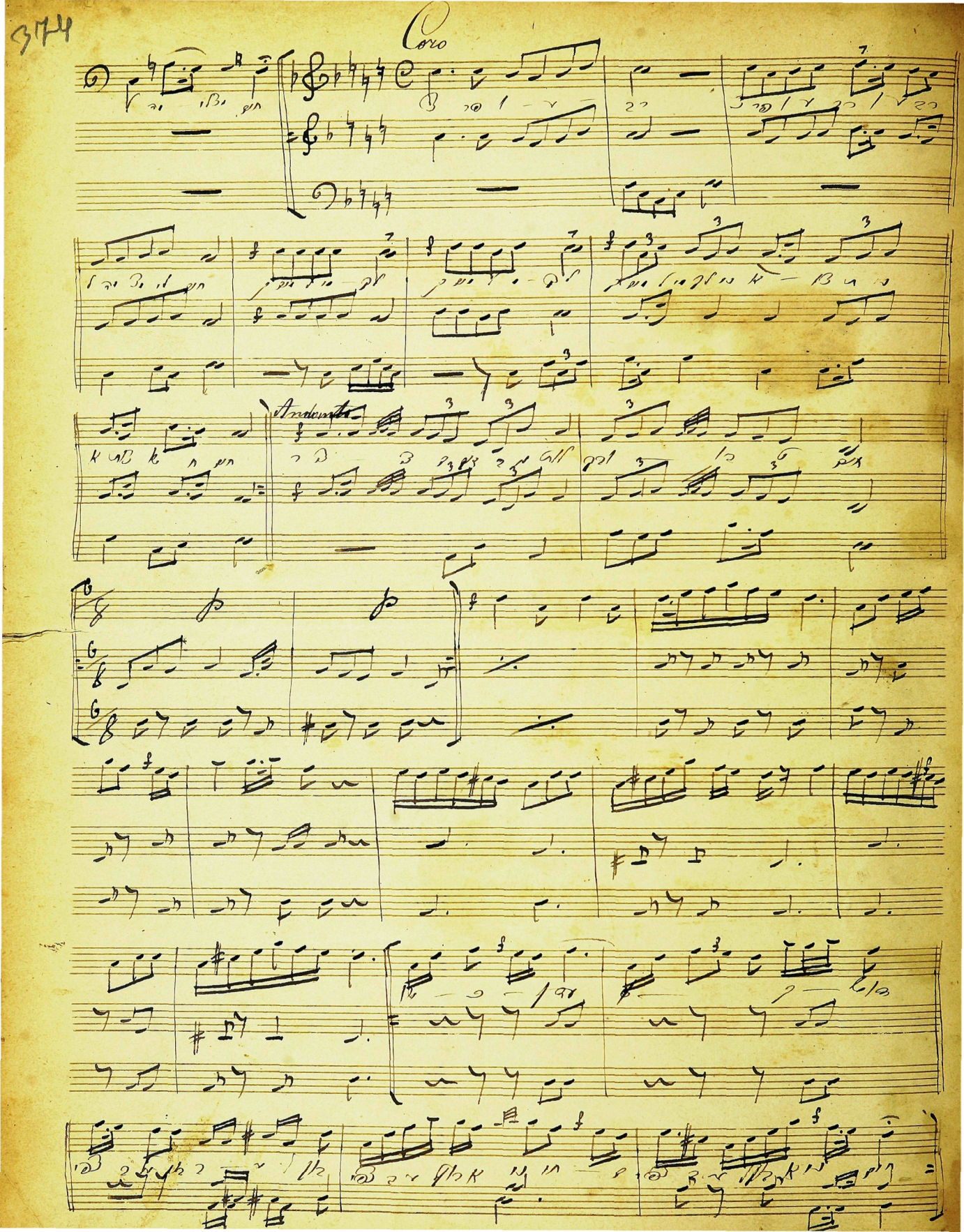

Coro

Andante

Allt Solle

Alto

Cantor

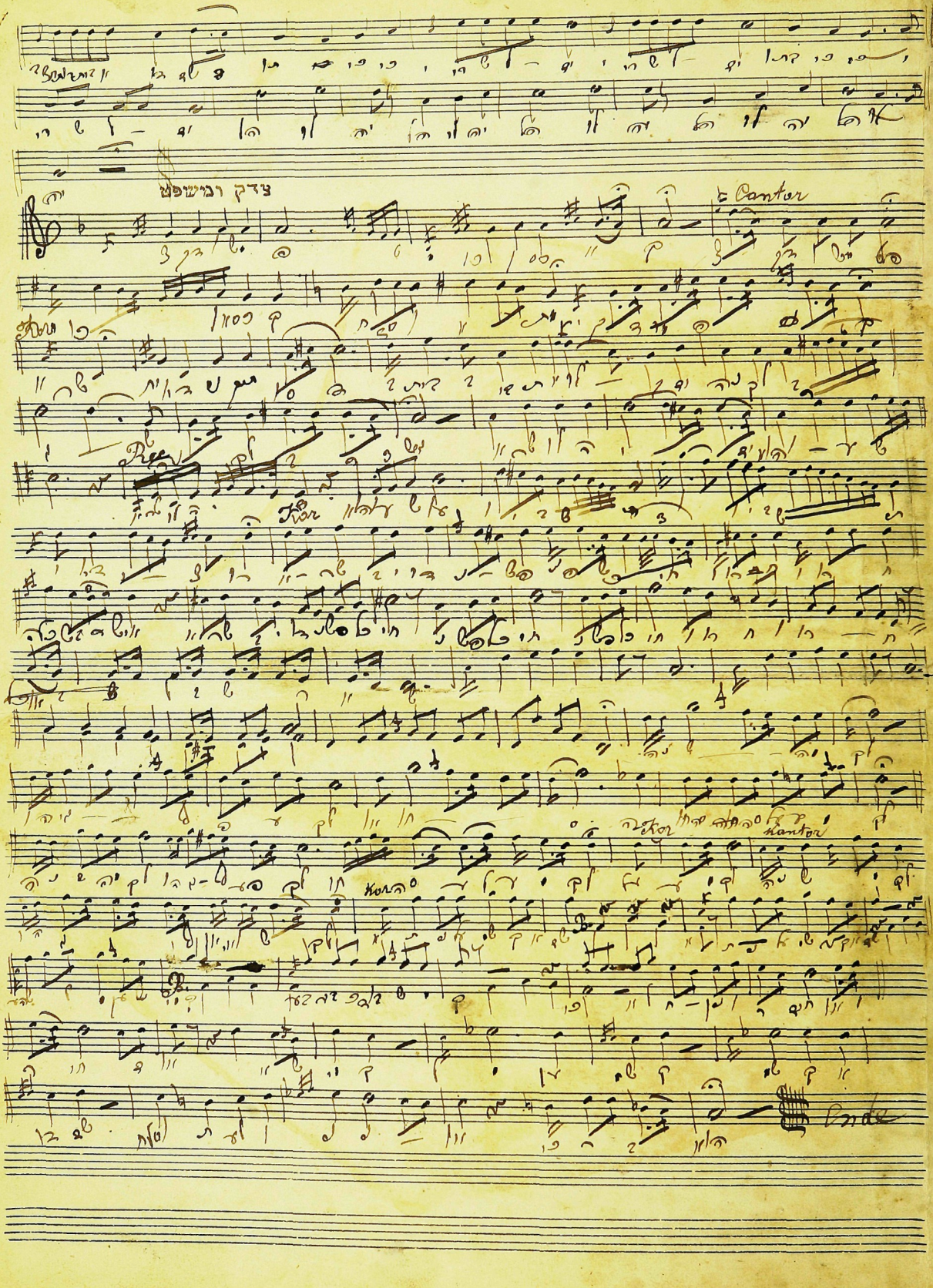
צדק ומישפט
Cantor
Rec.

Recit cantor

Alt

Cantor

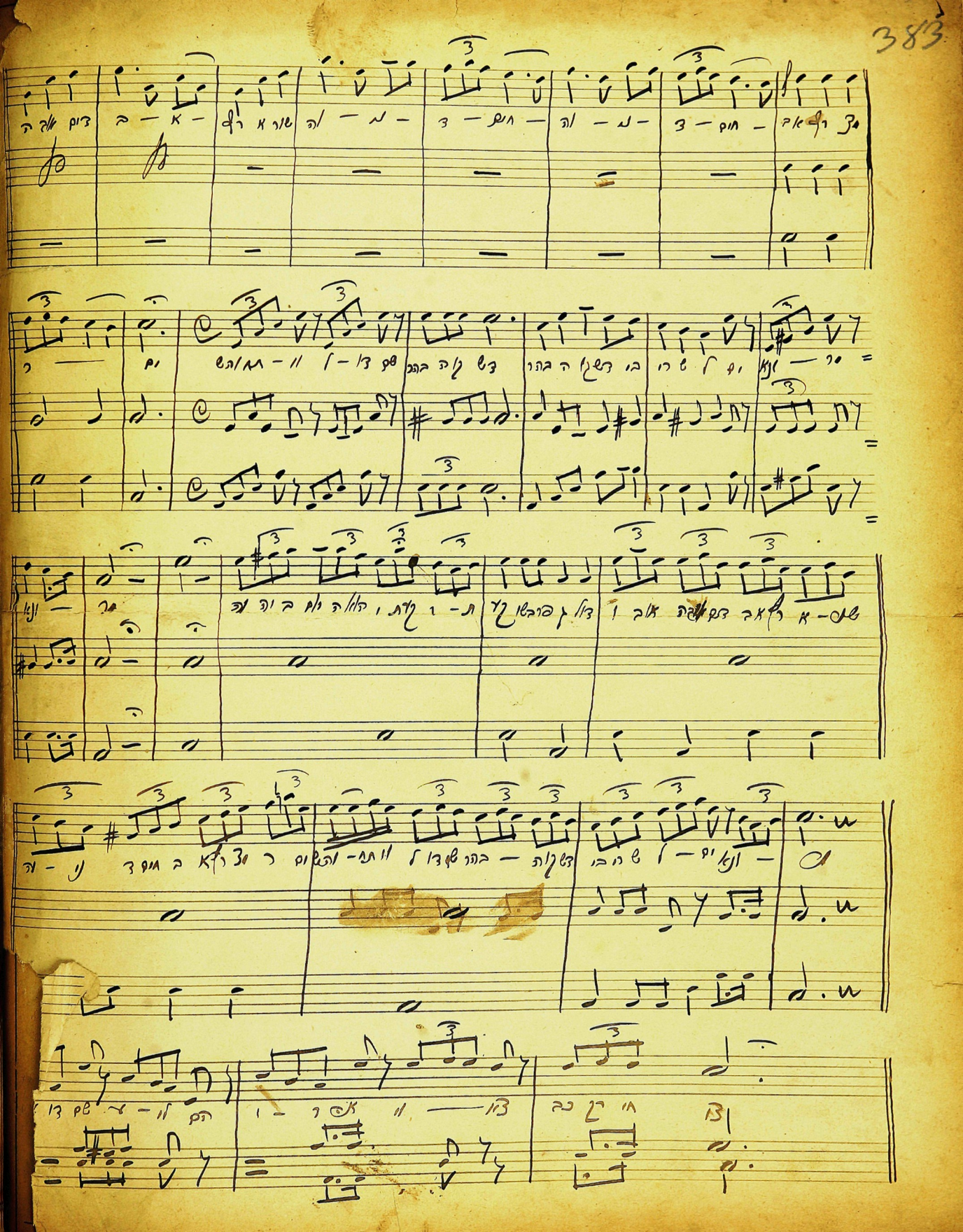

3/4

3/4

3/4

לחכתי להיים לפק

יעלה נושנת תרסב

Solo tenor

יעלה תחמטינו מעבר לדף

יעלה קולנו

tenor

Alt

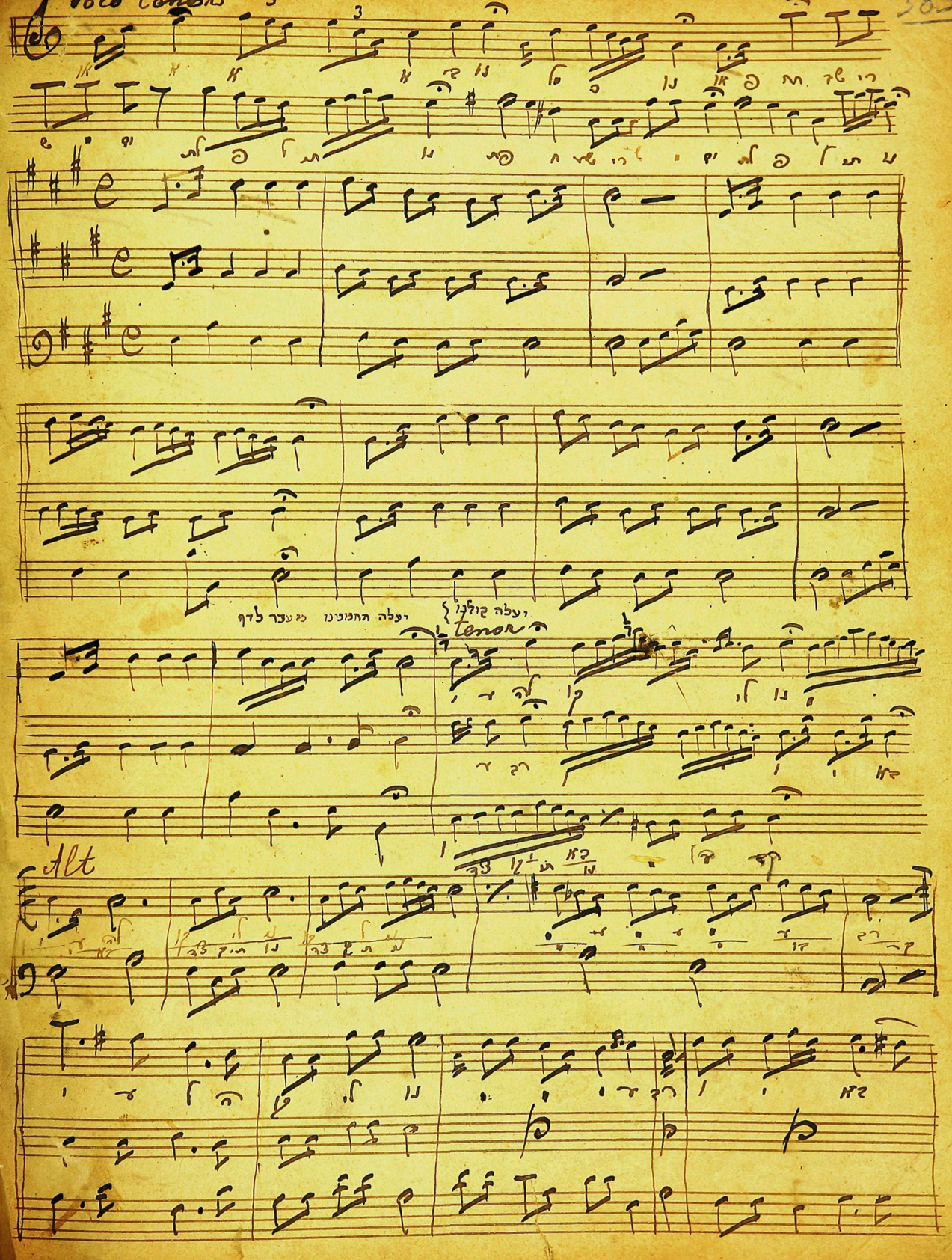

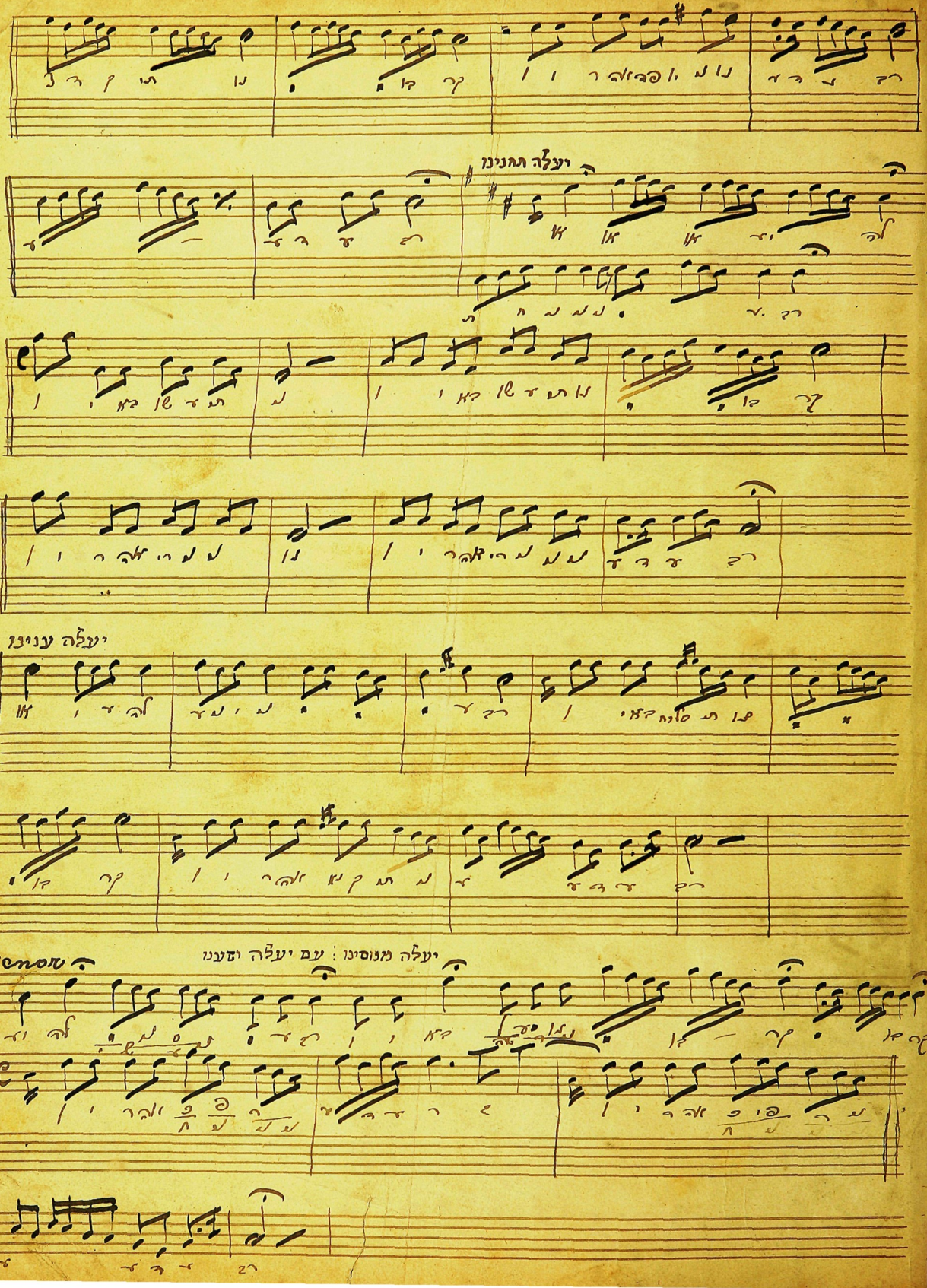
יעלה תחנינו
יעלה ענינו
tenor
יעלה מנוסינו : עם יעלה ישענו

יעלה זכרוננו עם יעלה צדקתנו

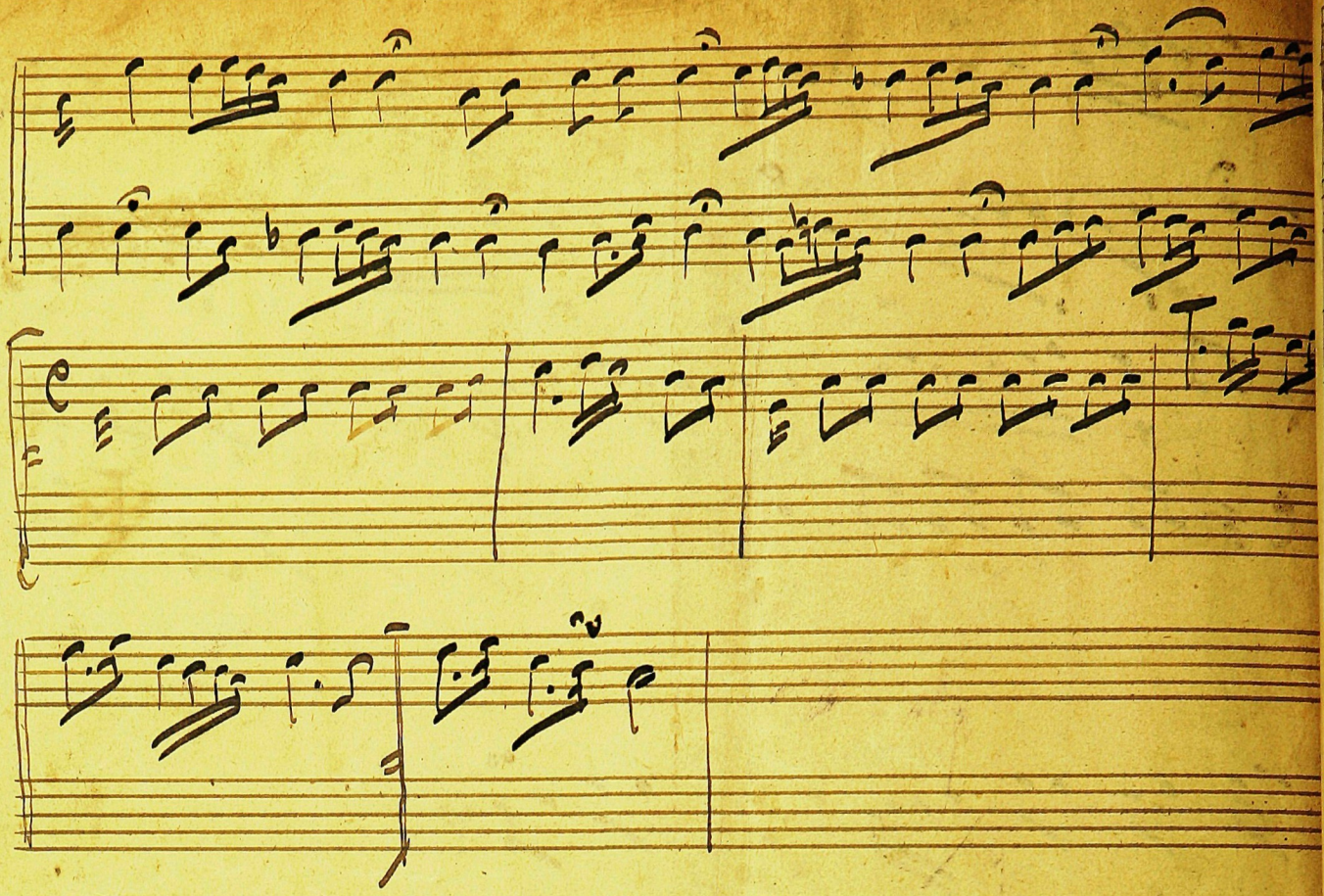

101
388

אל נערץ מסכת תרסא

Solo tenor

Coro

tenor

Coro

Alt

tenor

Coro

tenor

Coro

tenor

Alt

מכלכל חיים שנת תרס"ג

Solo Alt

Solotenor

Coro

Alt

Alt

Andante

cantor

392

Langsam

Andante - Soprano

Solo Tenor

unisono

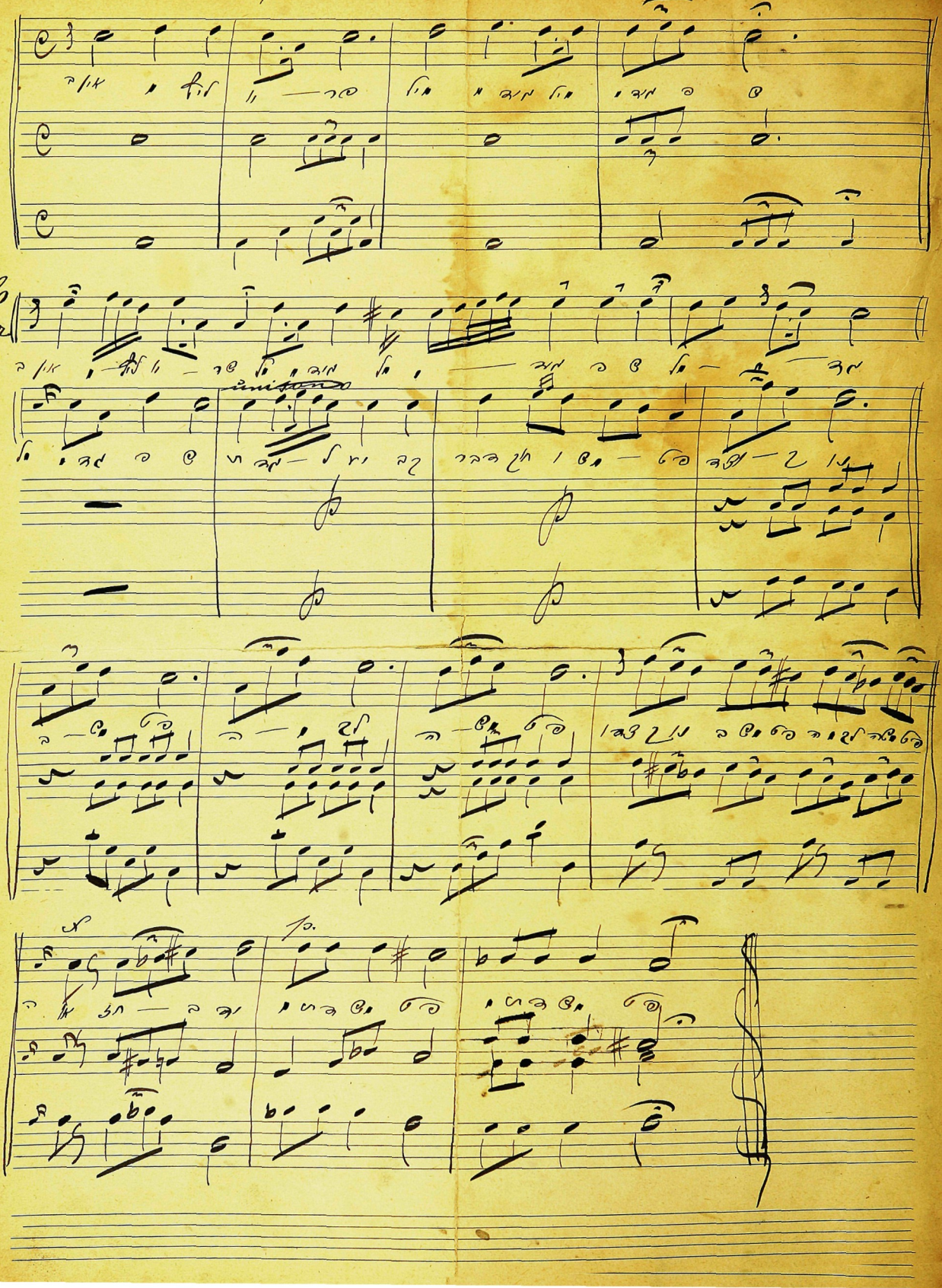

Andante

Alt solo

Alt

Moderato

Alt

Bass

Alt

Allegro

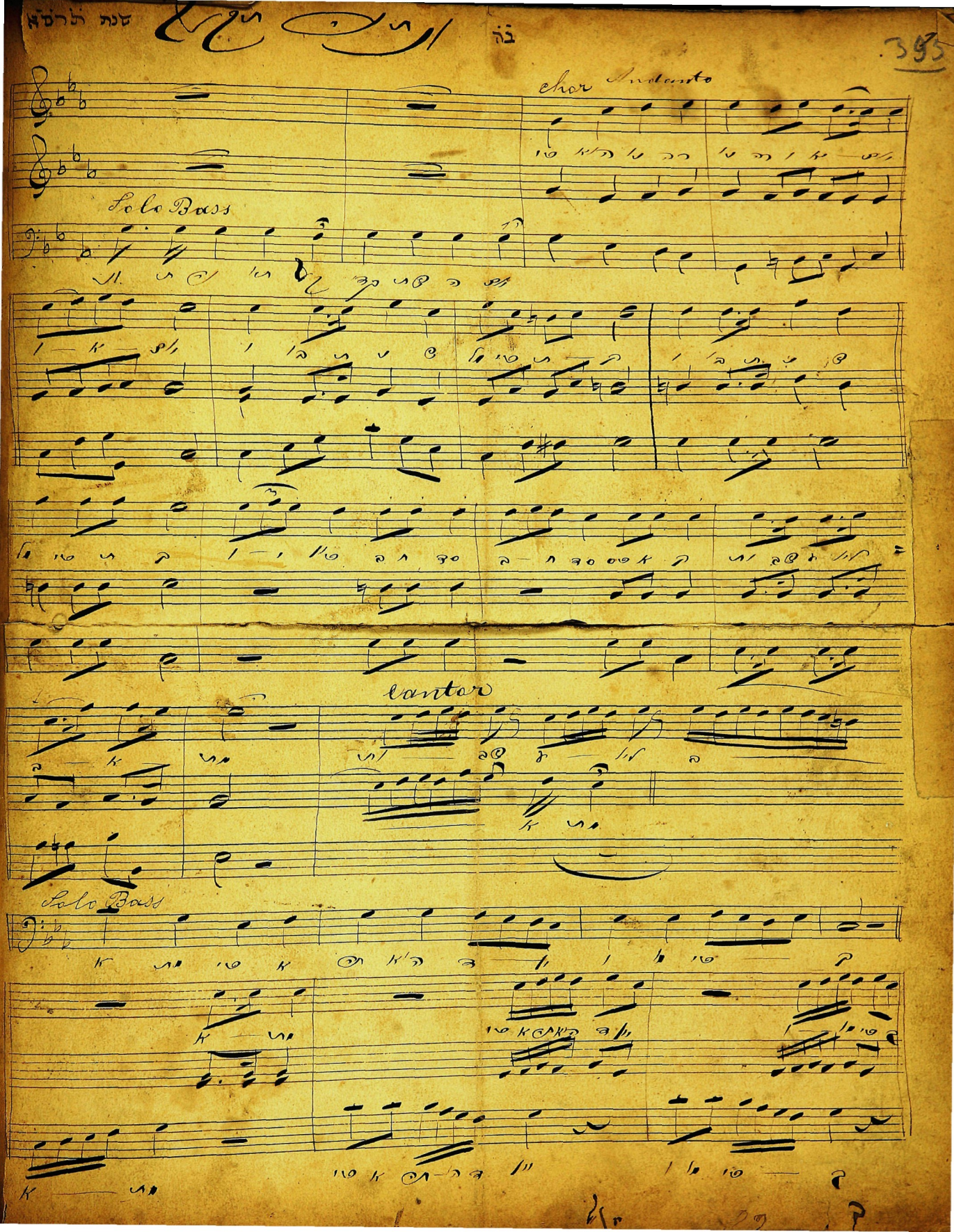
Coro Andante
Solo Bass
Cantor
Solo Bass

Recitativ

Solo Bass

2 m.

Solo Bas

Andante

Moderato

Mfr Langsam

p. Andante

Cor Cor Cor

Andante

Langsam

pp

Cantor

Andante

אב הרחמים

Marcia

And.

And.

And

Knaben Solo

Mod

A

Solo: Kantor

Mod

404

II

All. Mod.

Tenor

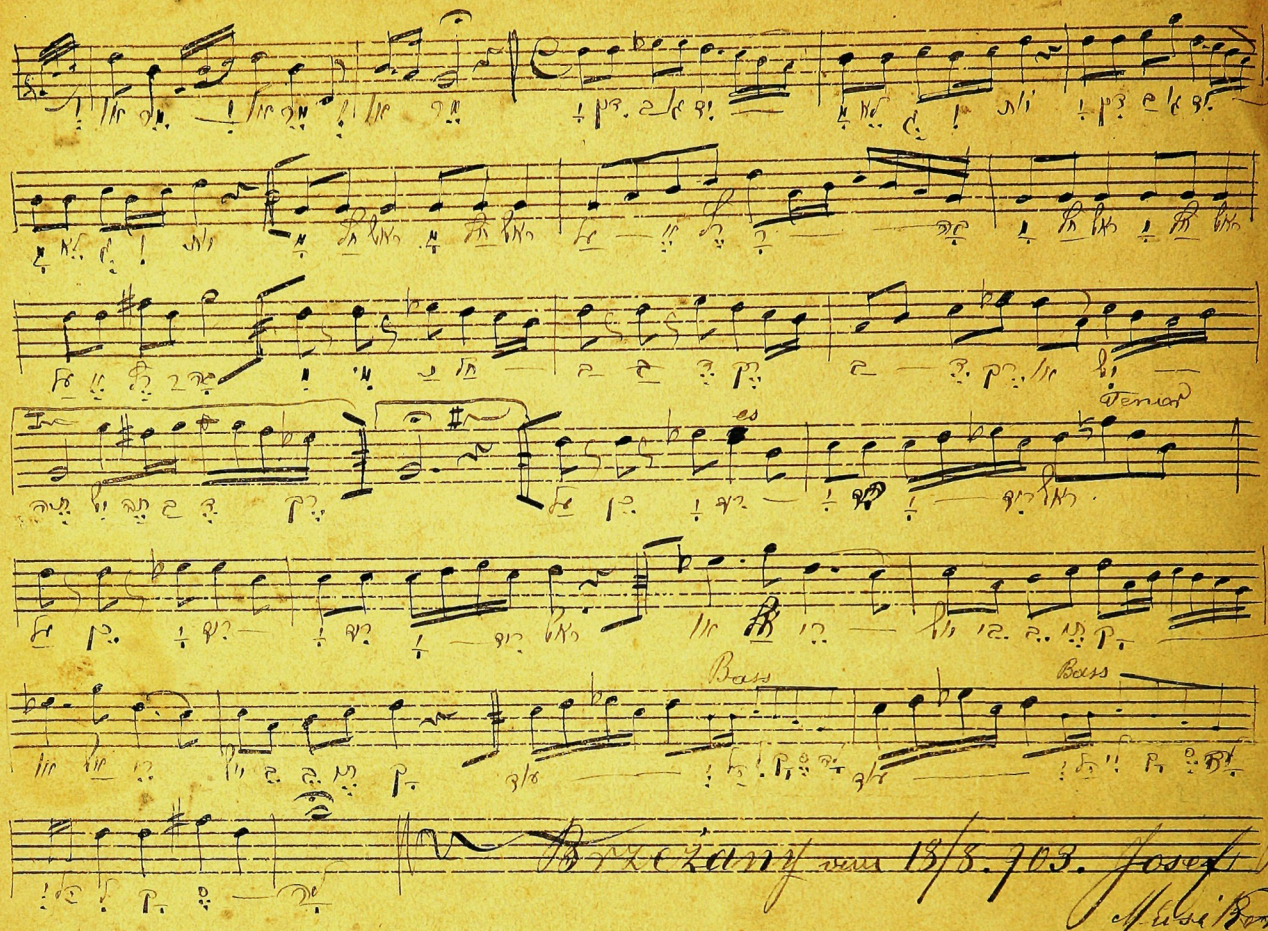

Bass

Bass

Brzeżany vom 18/8. 903. Josef B

Musikbot

18 8 03 ZANY



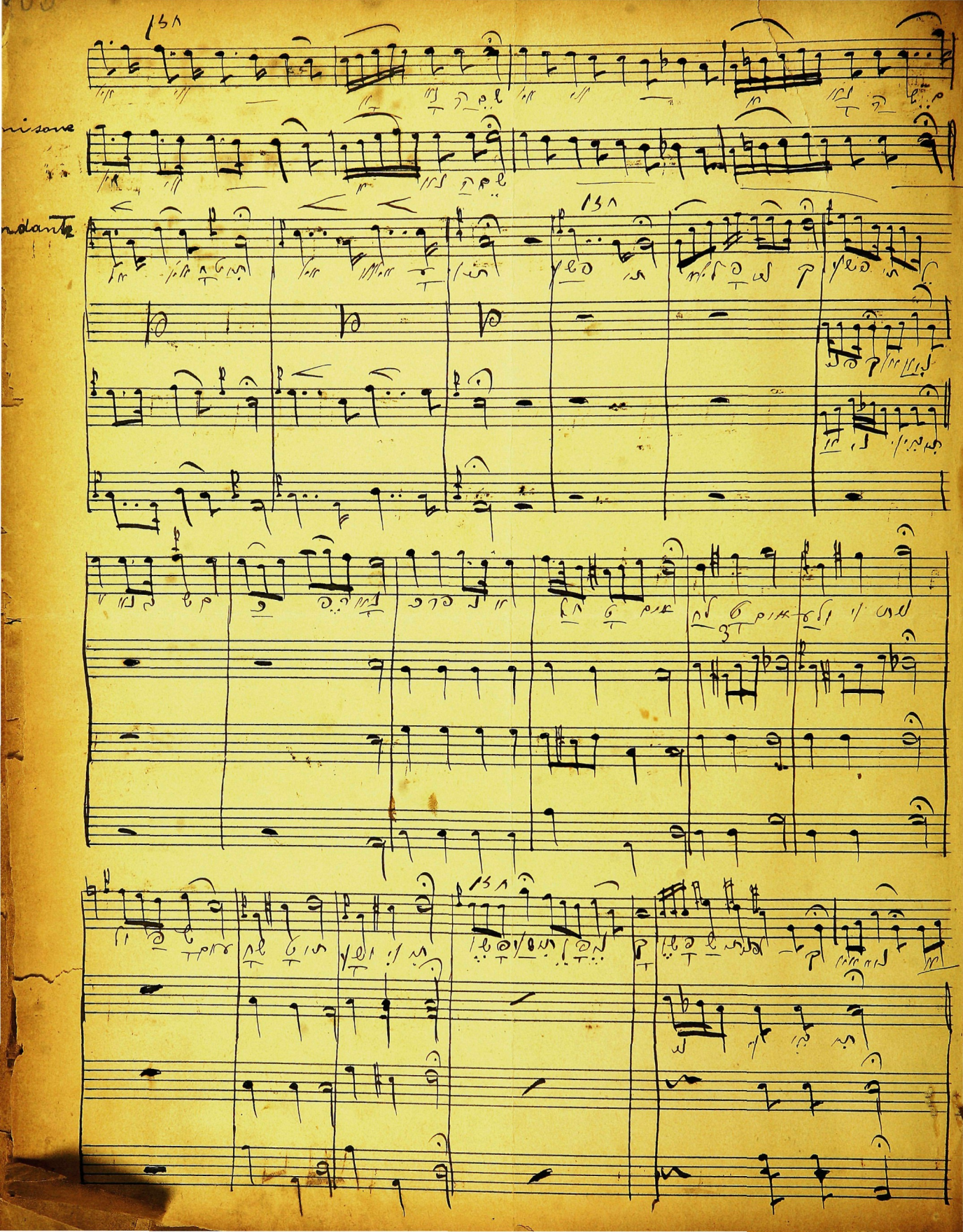

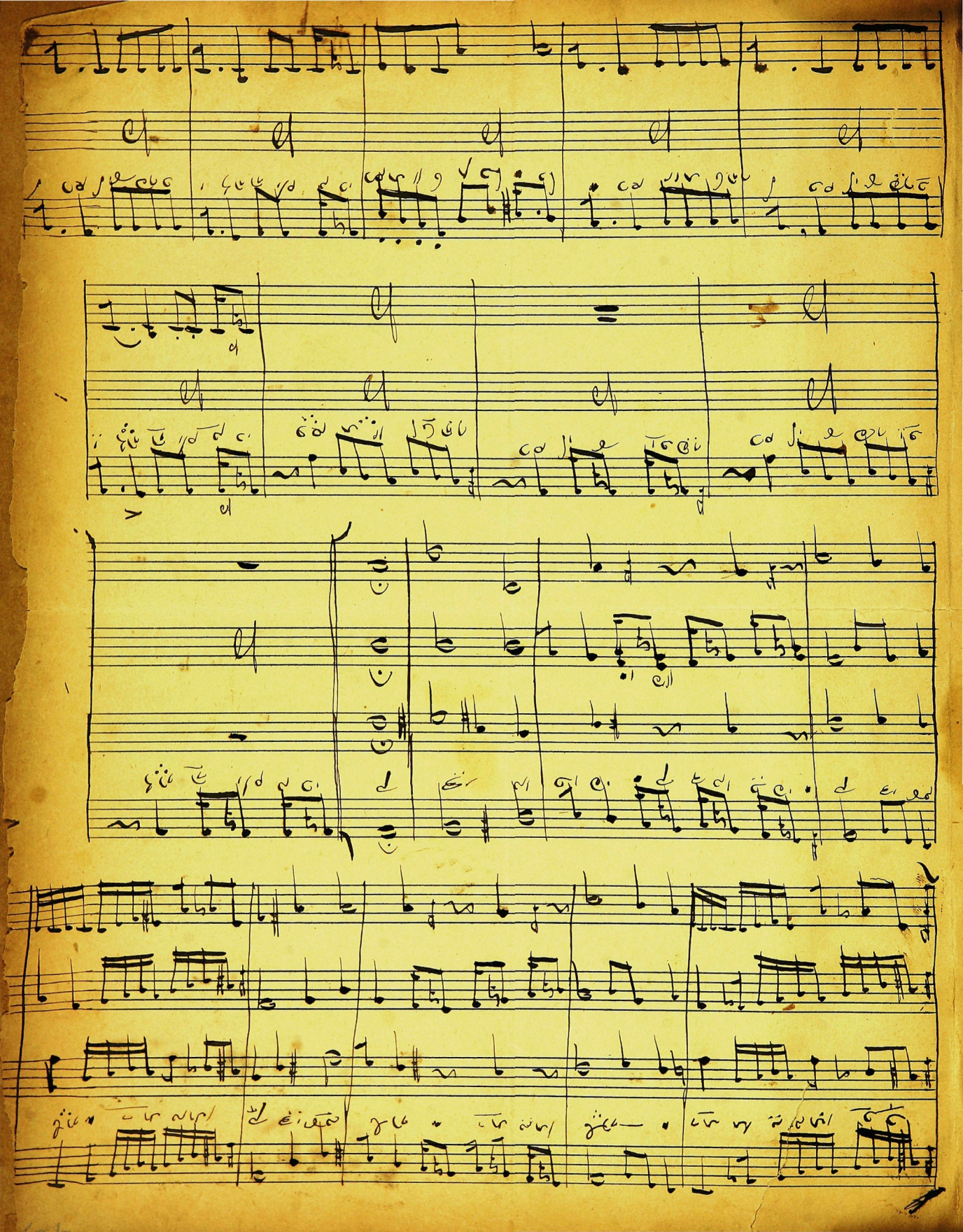

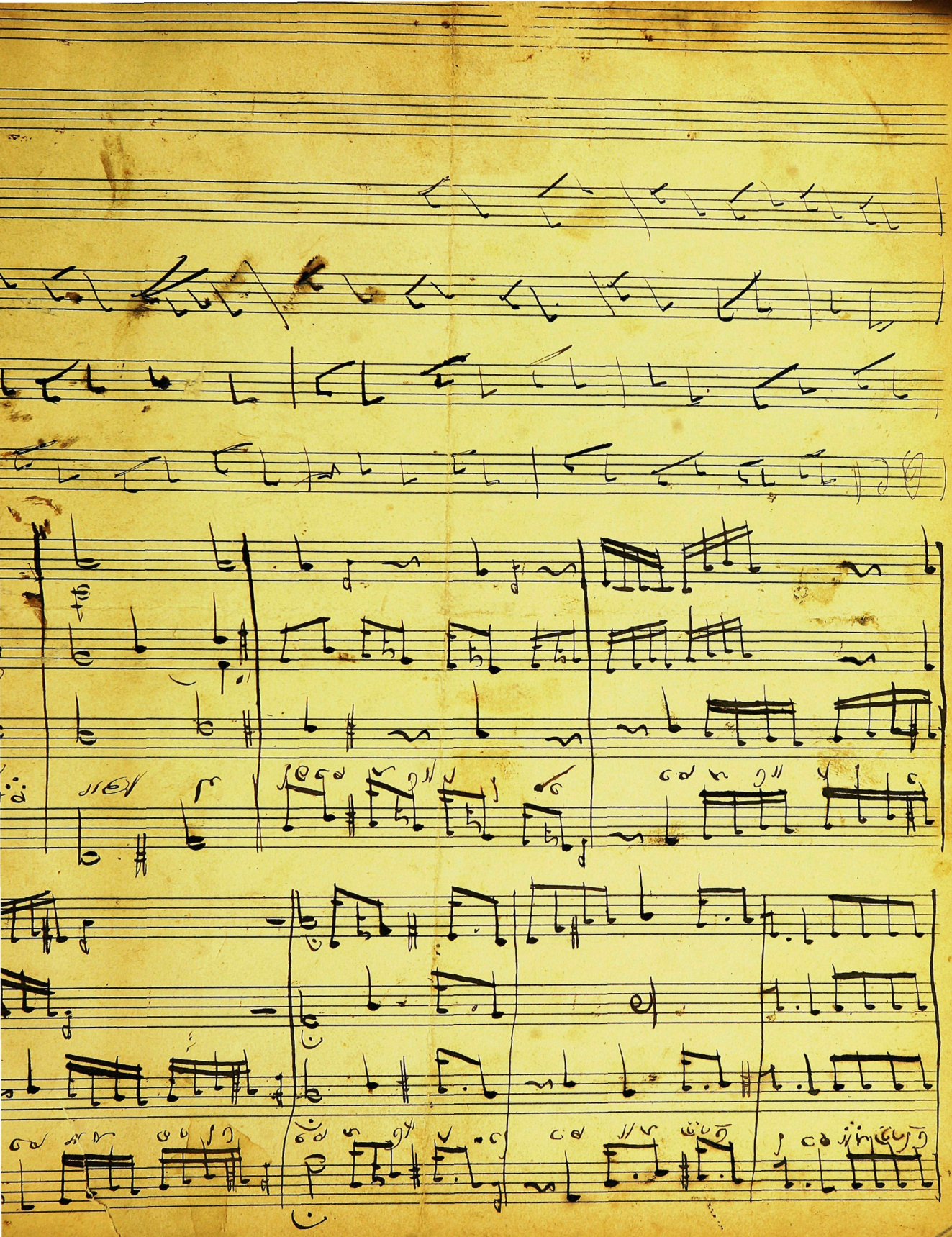

Landman

Landman Herman Oreter

Spanceren Jokker att 36

Das Buch geher zu Jenn

Landmann Adolf fo. Pantu

Gebrüder