YESHIVA UNIVERSITY
CANTORIAL
TRAINING INSTITUTE

C O N T E N T S

1.	V'al Y'de	1
2.	Ato Nigleso	5
3.	Oleinu	13
4.	M'loch for Rosh Hashono	14
5.	Zochreinu B'zikoron Tov	19
6.	Ki Zocher	29
7.	V'seerav	35
8.	Yigdal (Korman)	39
9.	Ki Lekach Tov	48
10.	(V'nomar,) Lo Hibit Oven B'Yaakov	51
11.	Hayom Haras Olom	62
12.	Avos for High Holidays	66
13.	V'al Kulom for Yom Kippur	71
14.	Umipne Chatoeinu	72
15.	Sh'losh Esrei Midos	82
16.	Sisu V'simchu for Simchas Torah	85
17.	Borchu	87
18.	Sh'ma	87
19.	Tikanto Shabbos	88
20.	Vaydaber Moshe (Shrug?)	92
21.	L'chu N'ran'no for SLichos (Emerman)	93
22.	Un'sane Tokef	102
23.	V'al Y'dei	114
24.	Ein Komocho	119
25.	Yaaleh	125
26.	Rachmono	132
27.	Shomer Yisroel	135
28.	Zochreinu	141
29.	Sh'ma	144
30.	Sh'ma	147
31.	V'al Kulom (Slutsky)	155
32.	V'al Kulom (Weintraub)	156
33.	Od'cho from Hallel (Pischu Li Shaarei Tzedek)	157
34.	Umipnei Chatoeinu for Sh'losk R'golim	162
35.	Hayom Haras Olom (Steinberg)	173
36.	Yigdal	178
37.	B'motzoei (Swikess?)	181
38.	B'motzoei for S'lichos (Berkovitsche)	185
39.	HaShem Z'choronu	193
40.	M'chalkeil Chayim	201
41.	Kel Dar	203
42.	Emes Ki Ato Hu Dayon	205
43.	Mi Chomocho	215
44.	Emes Ki Ati Hu Dayon	217
45.	B'rosh Hashono	227
46.	B'rosh Hashono	231
47.	Ki Vi Yirbu	233
48.	V'chol Maaminim	238
49.	V'yeesonu (Lewandowsky)	239
50.	Yaale	243
51.	S'lach No Ashamnos	249

LM 15-08

V'AL Y'DE (ZICHRONOS)

YESHIVA UNIVERSITY
CANTORIAL
TRAINING INSTITUTE

CHORAL MUSIC (4 Part) 9 V 26)

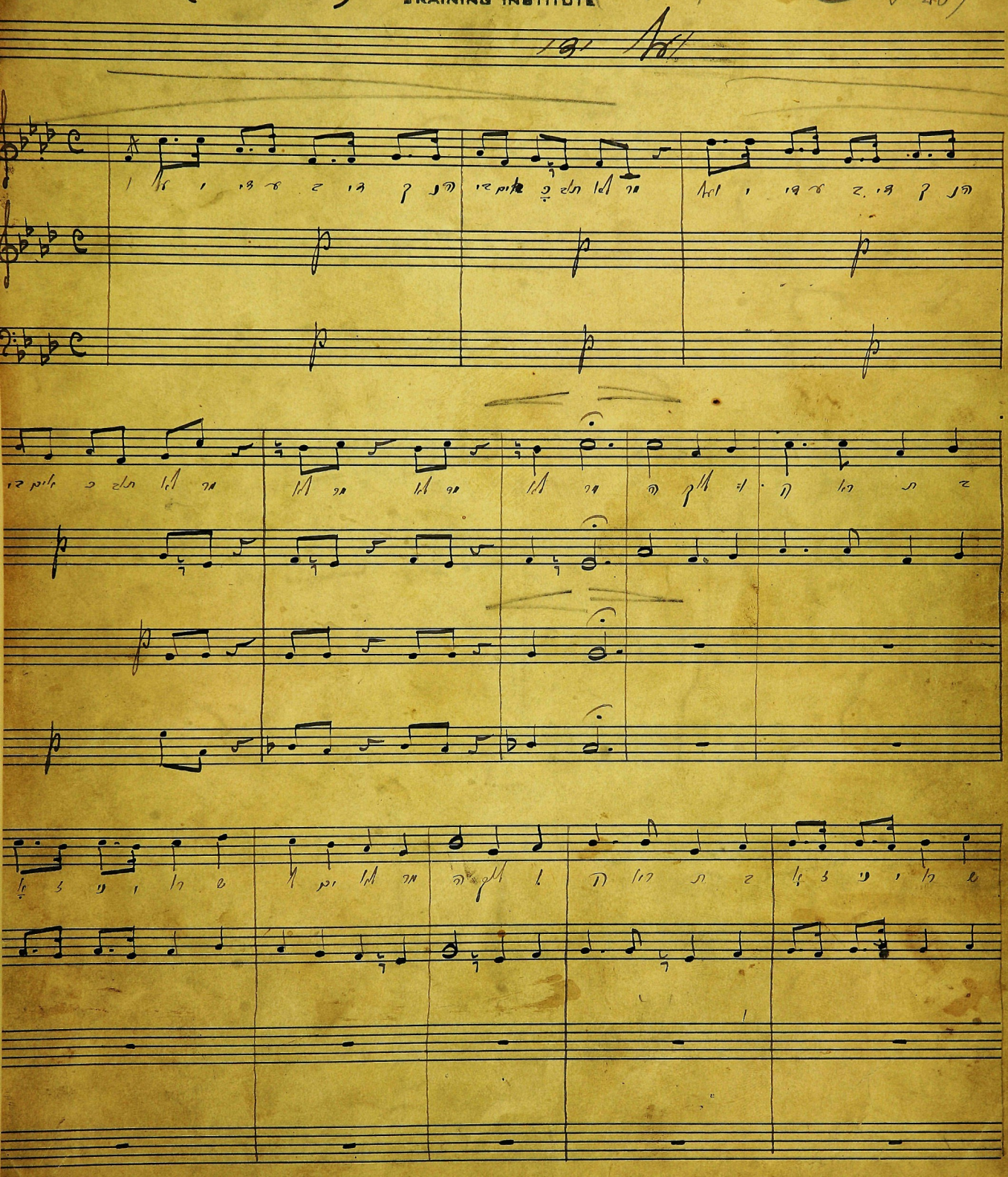

Solo alt.

I II

ATO NIGLESO

Solo Cantor

Coro

Cantor

Coro

Contra

Coro

Solo Cantor

Coro

Coro

Cantor & Coro

Cantor

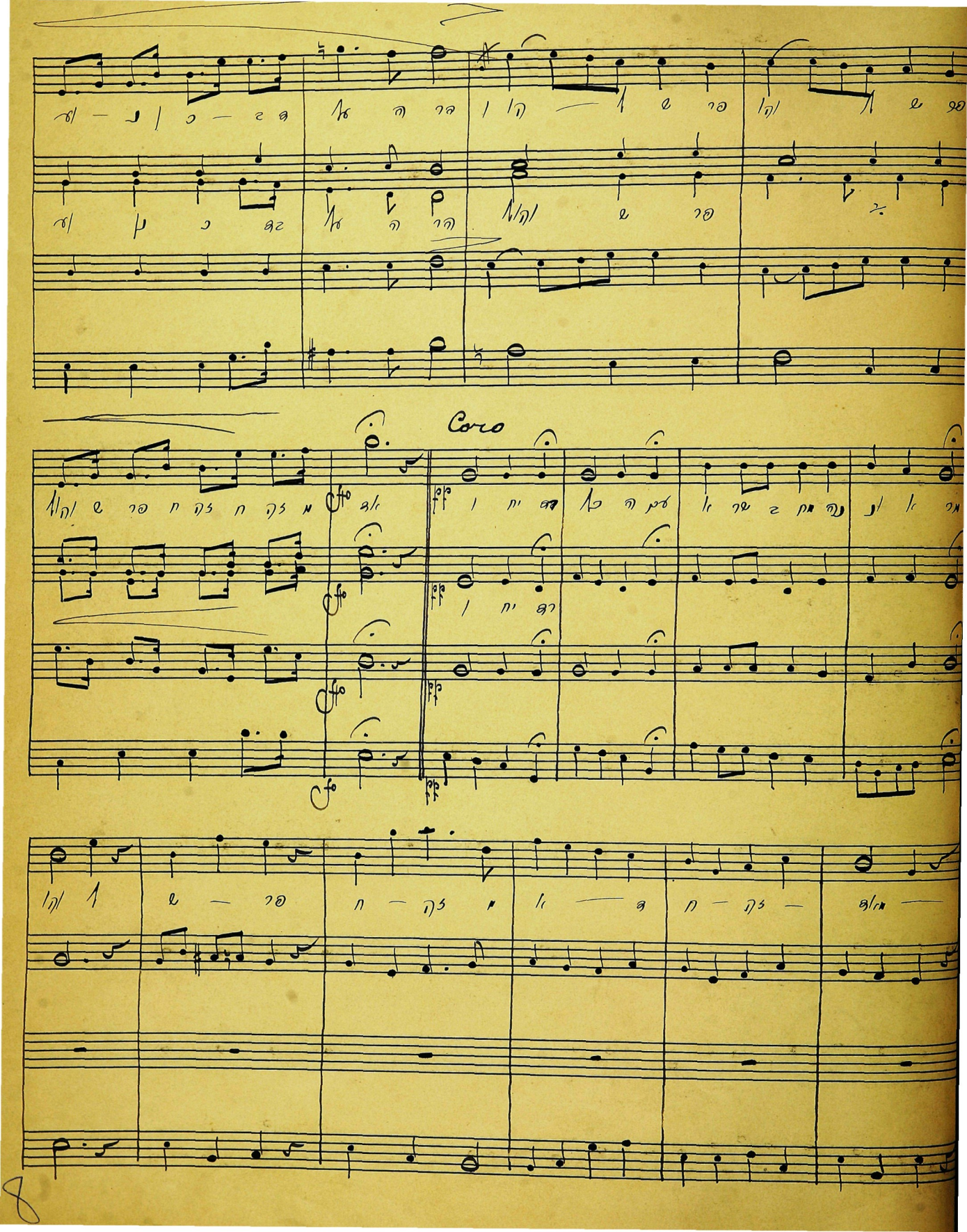
Coro

Cantor

Coro

Cantor

solo sop.

solo alto

Coro

solo Cantor

Coro.

Cantor

Coro

Cantor

Coro

Cantor

Coro

cantor

coro

cantor

O Lenu

(8)

Canto

Coro

Canto 2

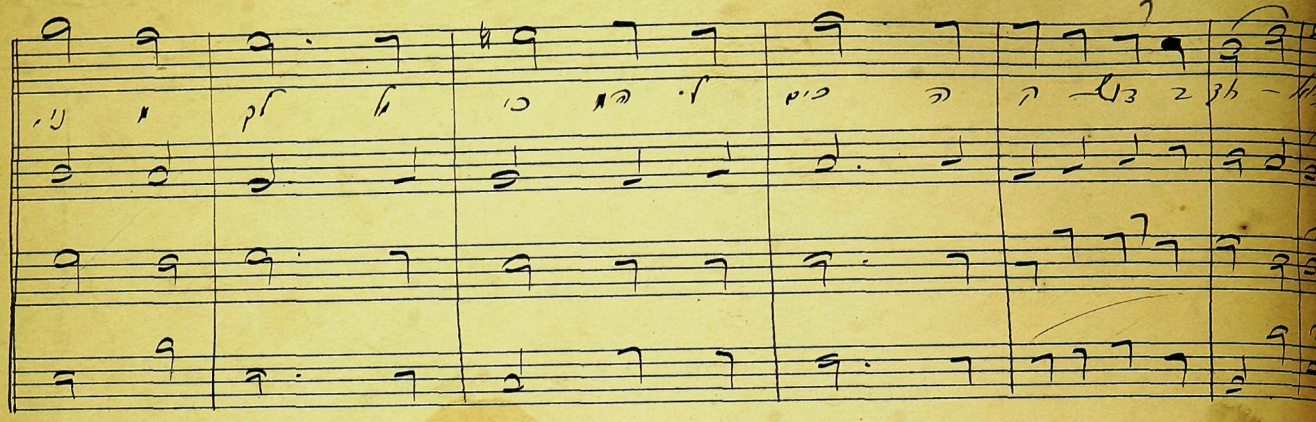

M'LOCH (ROSH HASHONOH)

מלוך

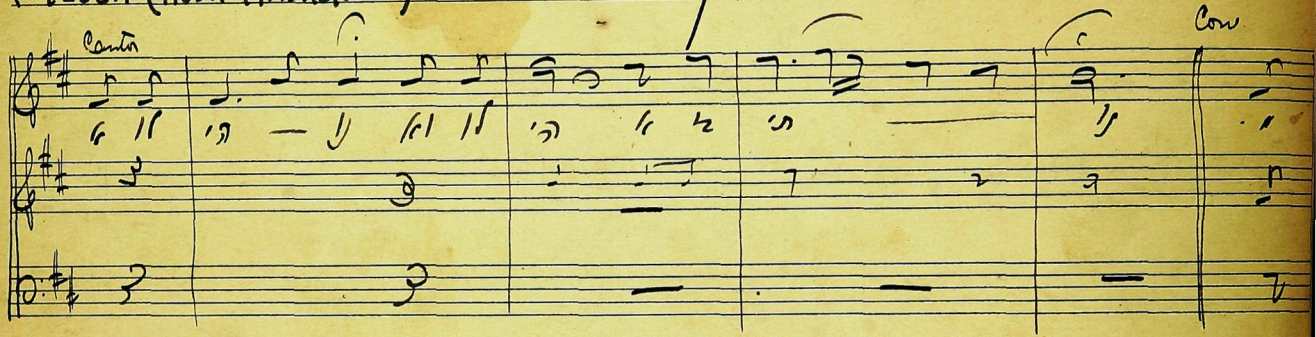

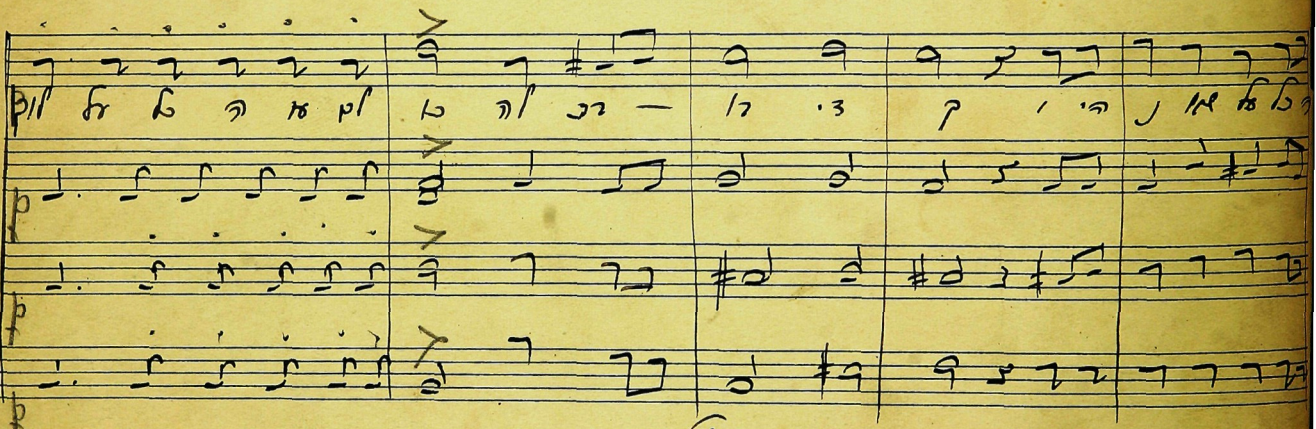

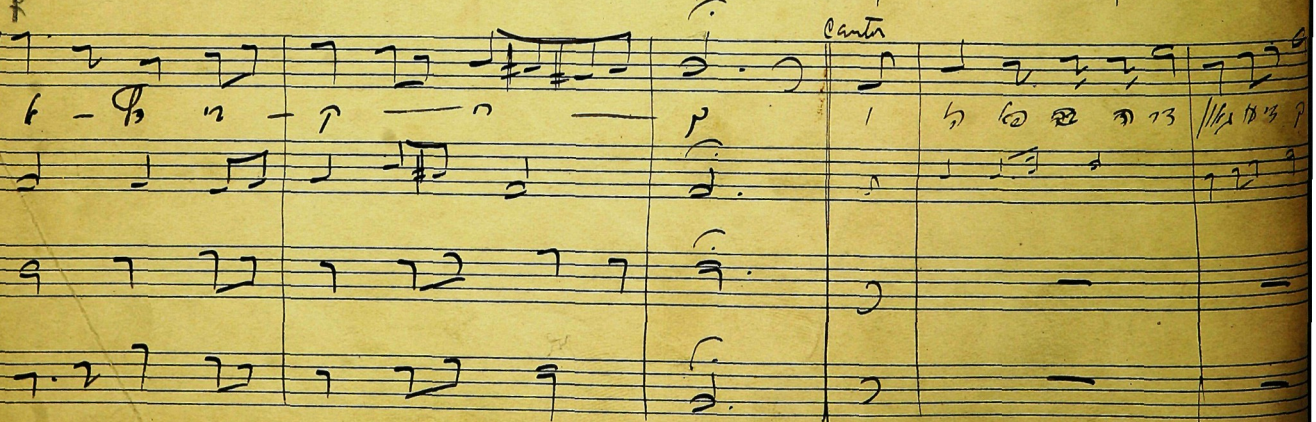

Cantus

Cantus

Cantus

Coro

Canto

Coro

Canto

Coro

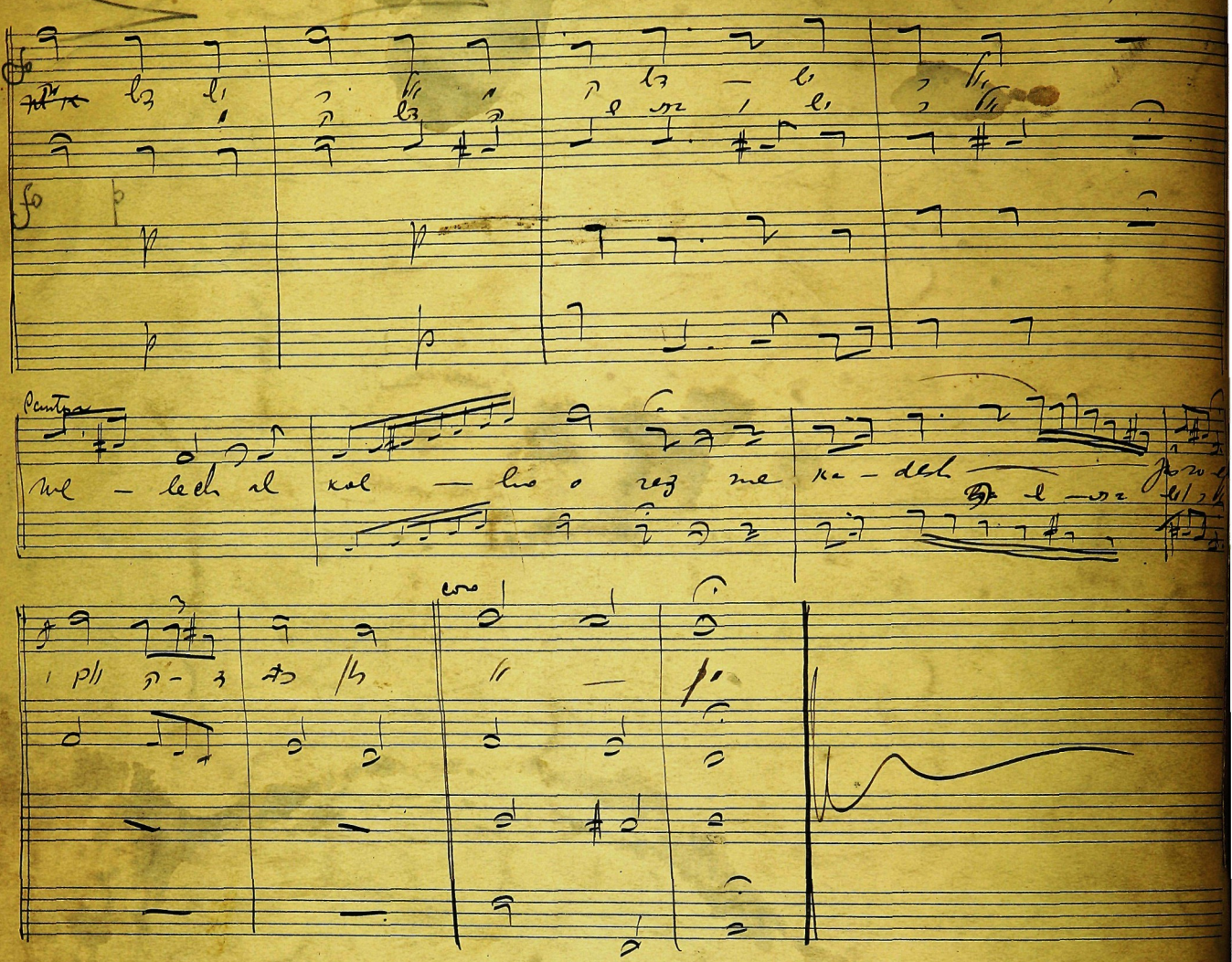
Cantor
coro

ZOCHRENU B'ZIKORON TOV

זכרנו בזכרון טוב

Contos

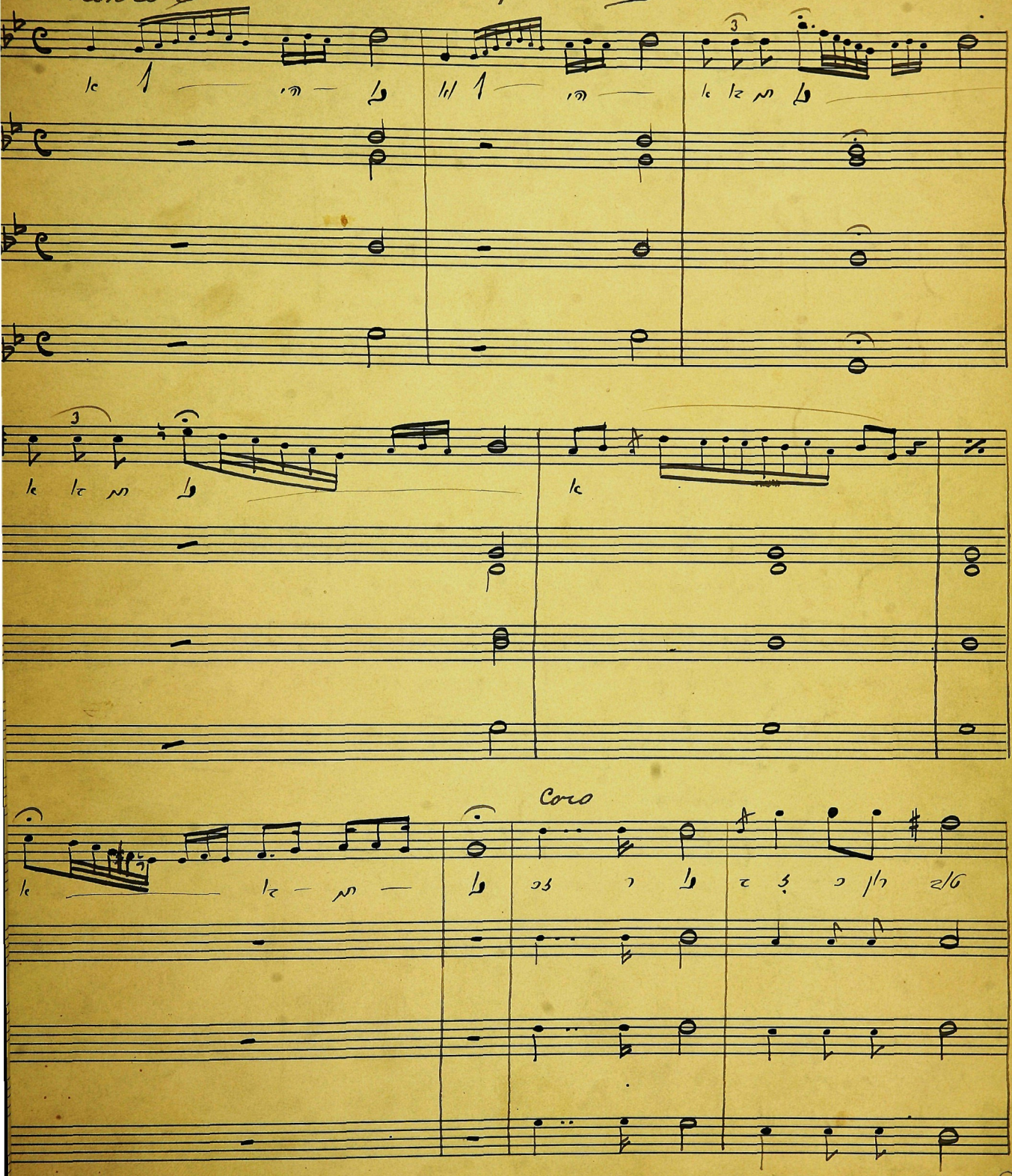

contos

coro

solo Sop.

ē - ē - ē -

Nr. 3. — Carl Fischer, New-York.

Made in Germany.

ק ז ווה ג ווה ג ו ת — ו

ק ז ווה ג ווע

ק — זי ו פת — ו יזבוא ם

ק — יזי פֿת יזזי וש שי שם אל — ו ם

ל — ת יִ ו ו ת

ק ווה ג ווה ג ו ת — ו

ק ז ווה ג ווע

ק — זי ו פת — ו יזבוא ם

ק — יזי פֿת יזזי וש שי שם אל — ו ם

ל — ת יִ ו ו ת

ק ווה ג ווה ג ו ת — ו

ק ז ווה ג ווע

ק — זי ו פת — ו יזבוא ם

ק — יזי פֿת יזזי וש שי שם אל — ו ם

ל — ת יִ ו ו ת

Nr. 3. — Carl Fischer, New-York.
Made in Germany.

27

alt.
solo
Sopr.
solo alto
solo cantor

30

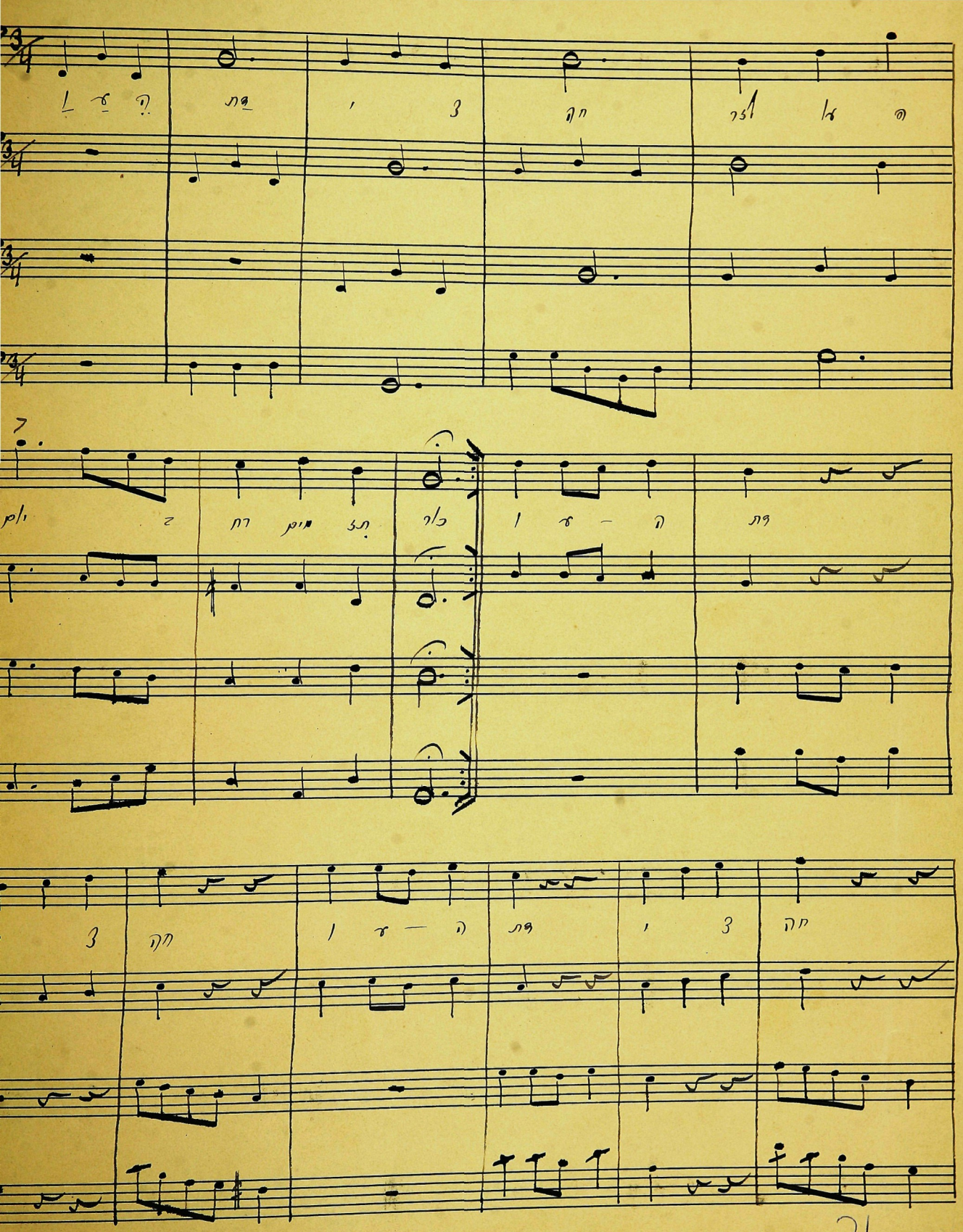

Solo Cantor

Coro

Solo S. & A.

Coro

p p p p

al. al. al al

Solo Cantor

SEERAV

36

(V'SEERAV)

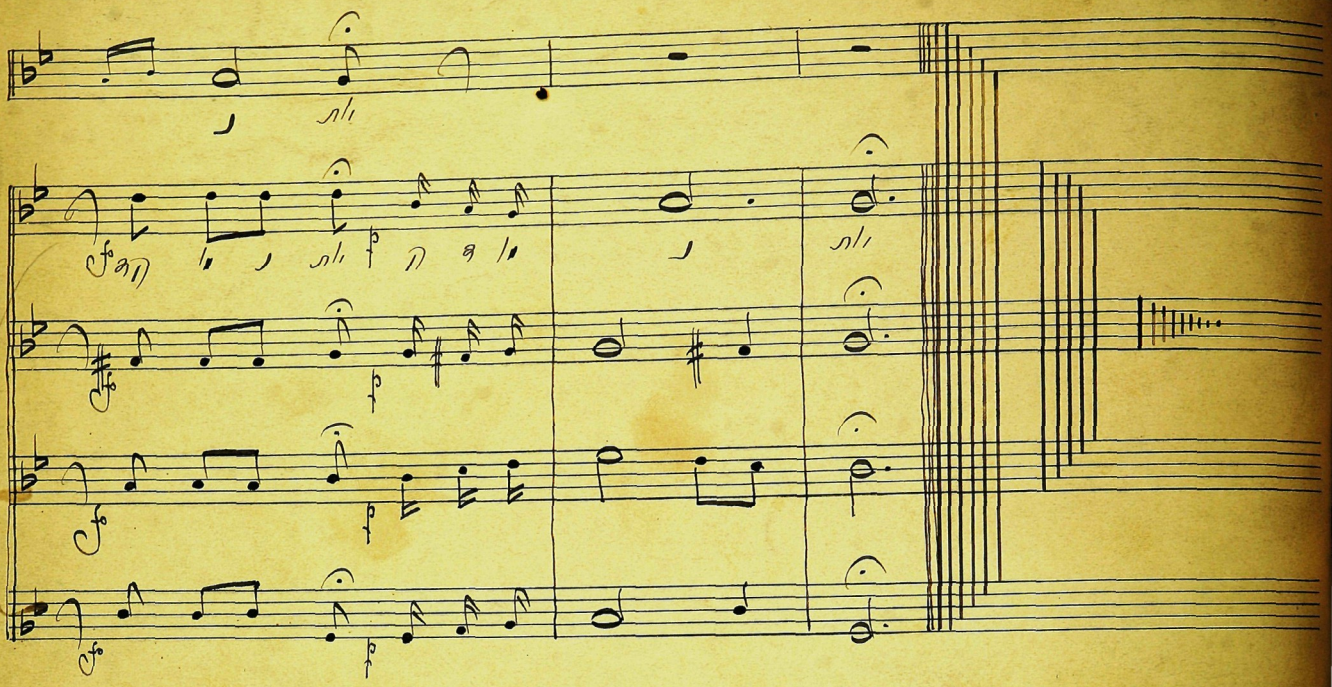

Yigdal Elohim

from Kornmehl
YESHIVA UNIVERSITY
CANTORIAL
TRAINING INSTITUTE

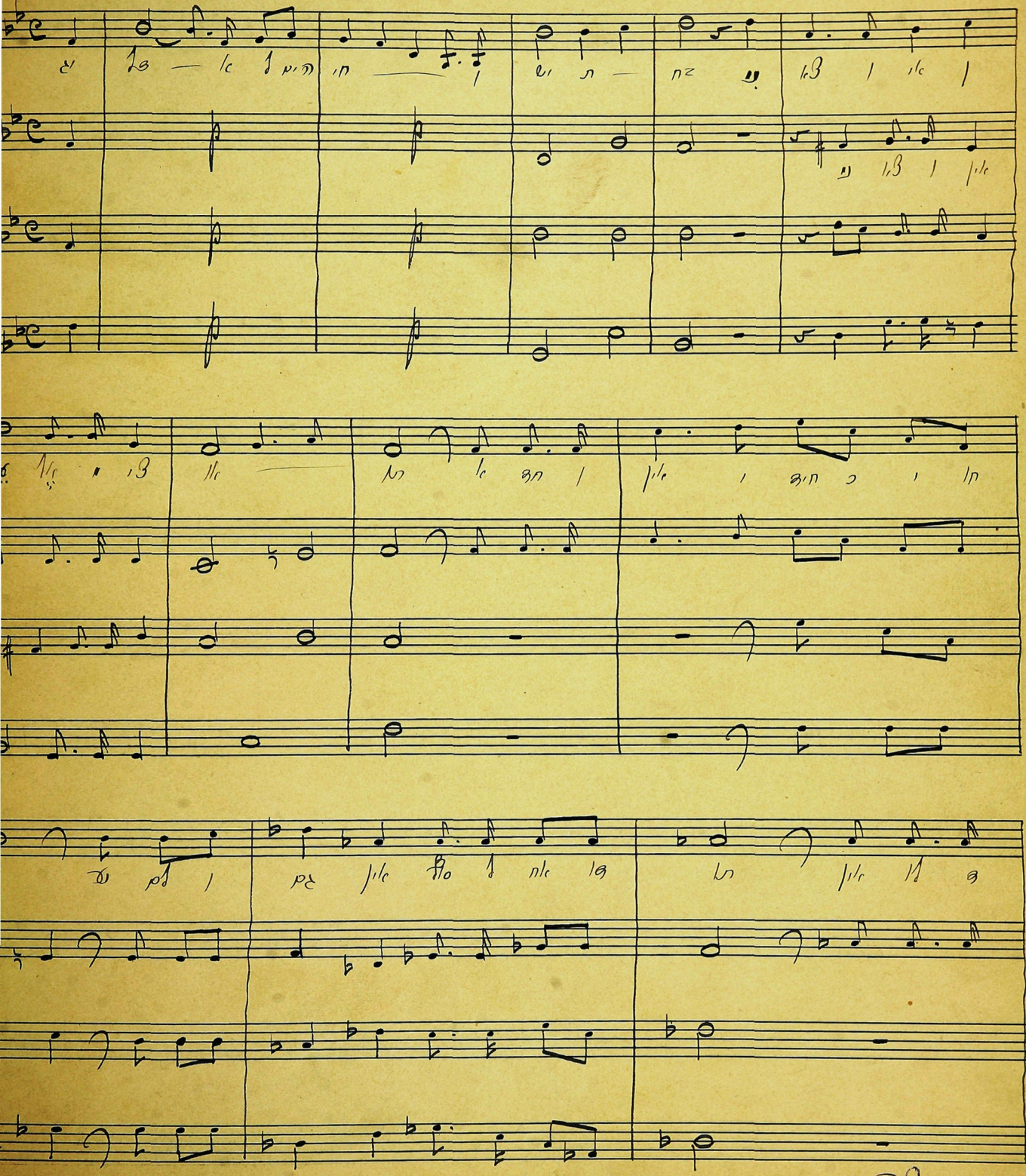

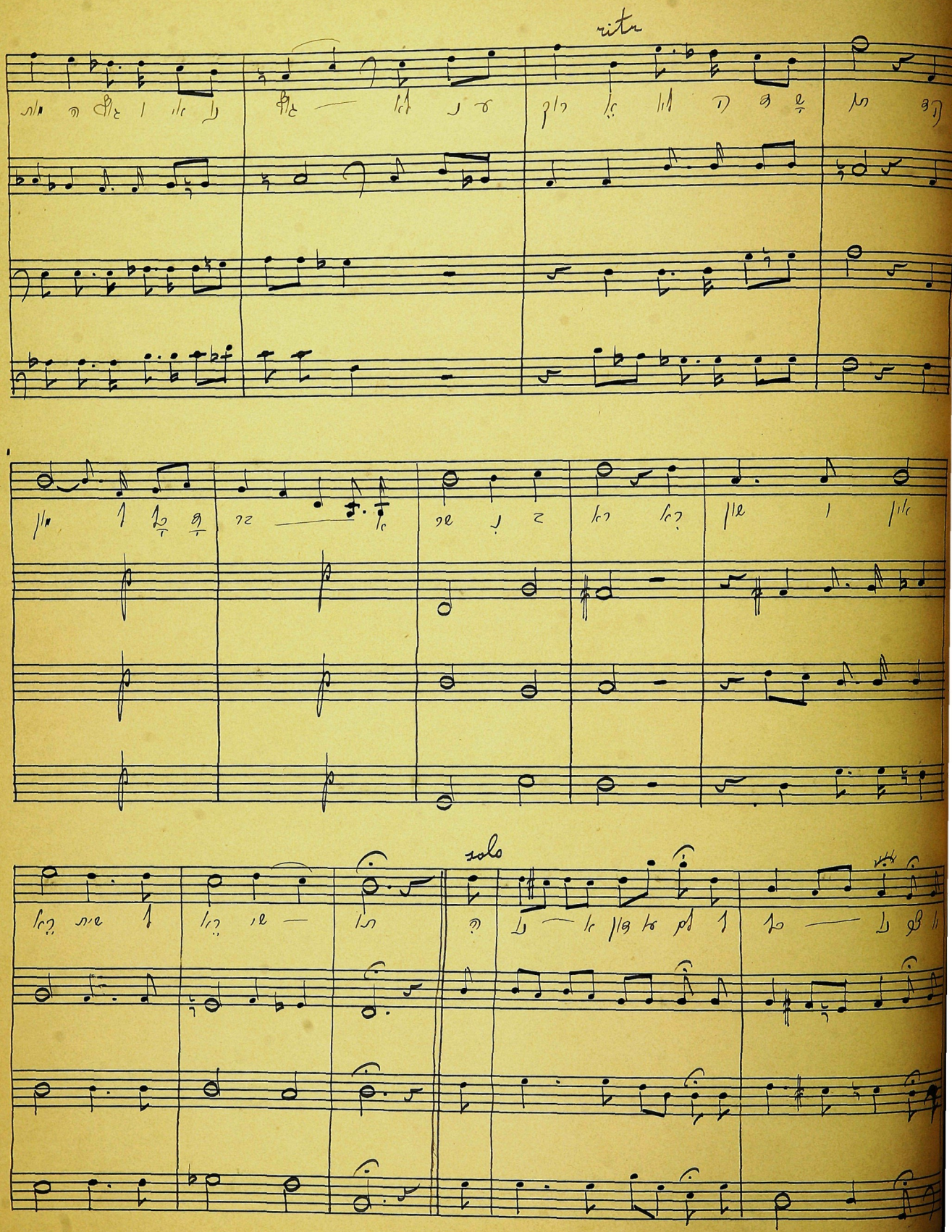
ritr
solo

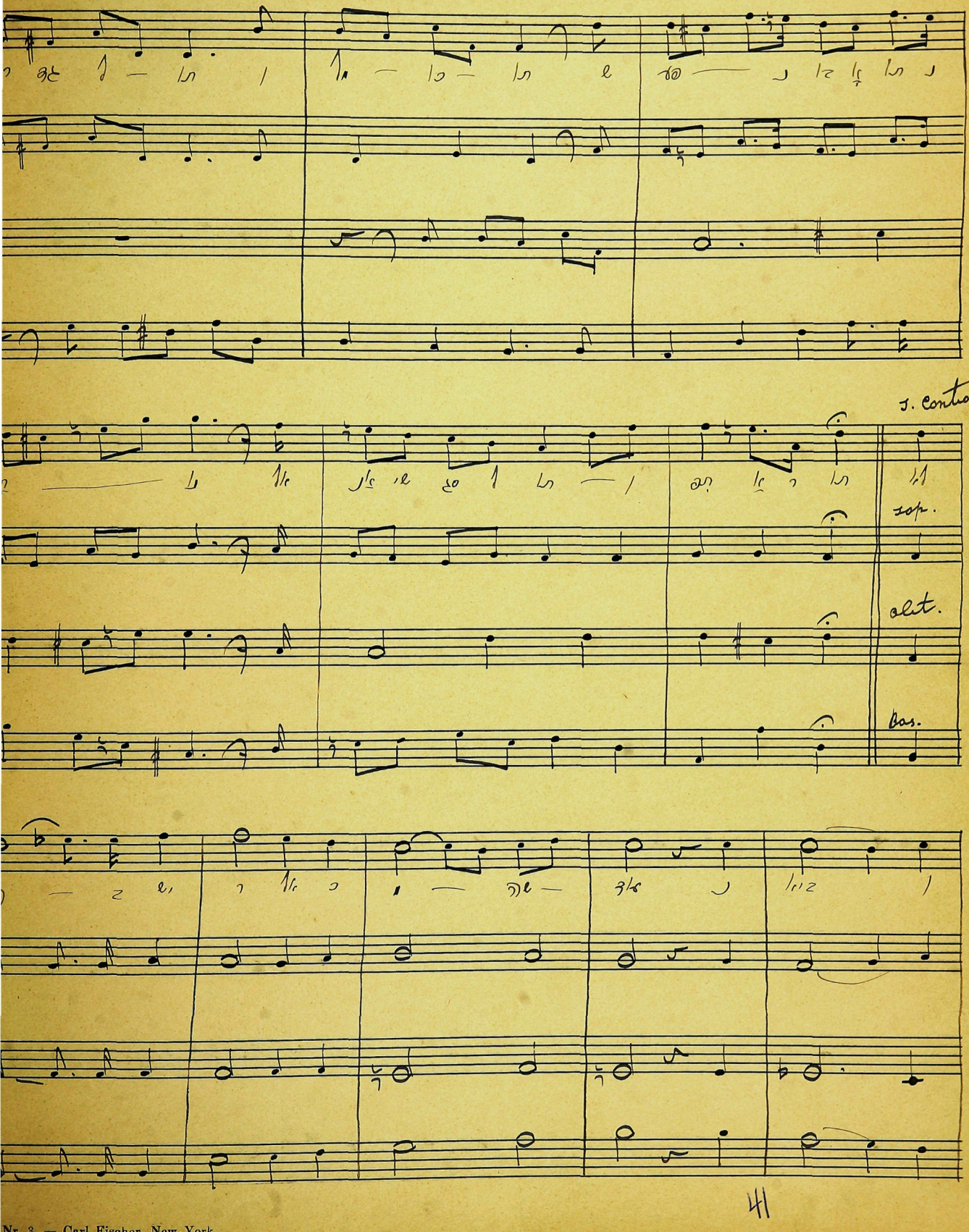
I. contra
sop.
alt.
bas.

tutti

Coro

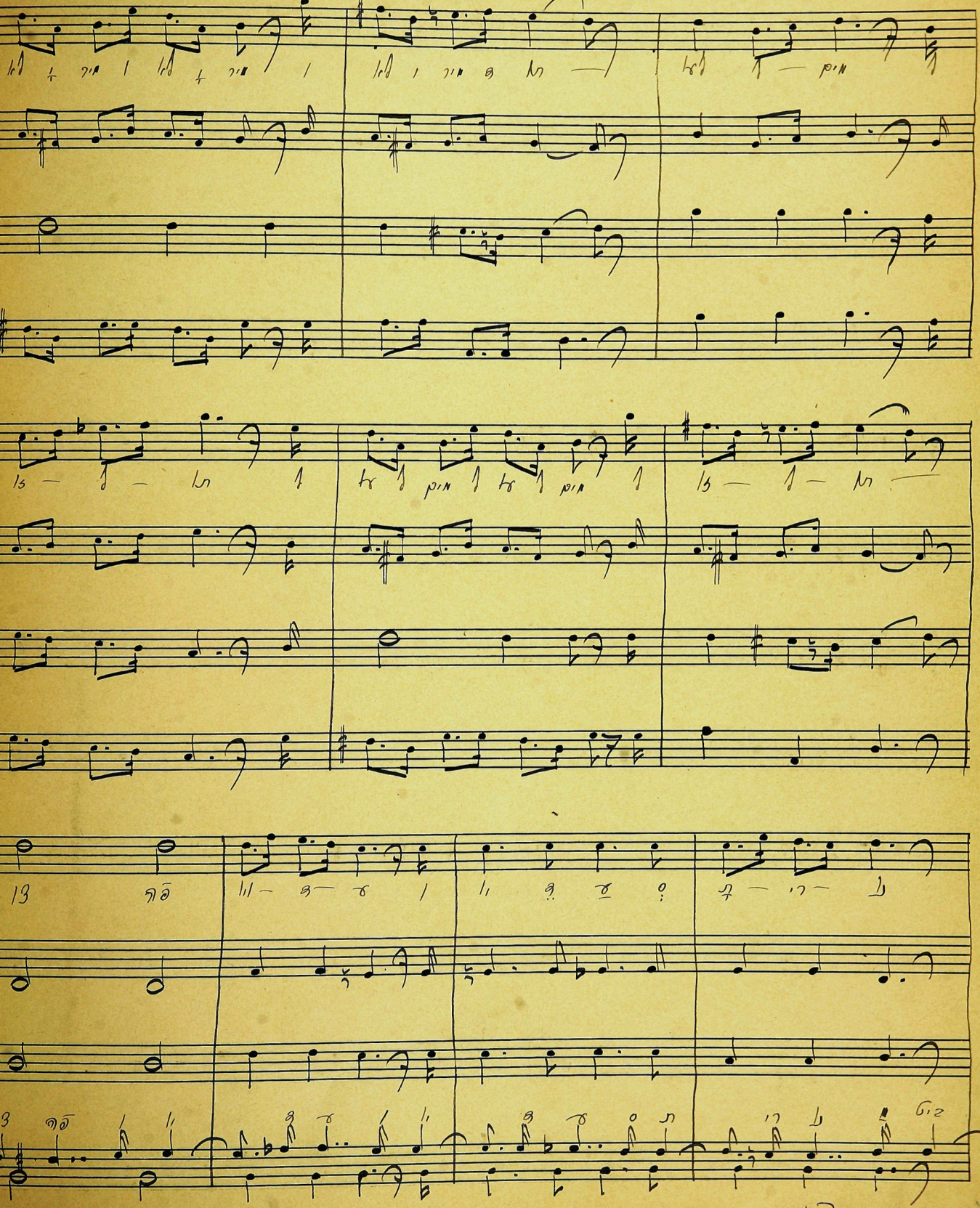

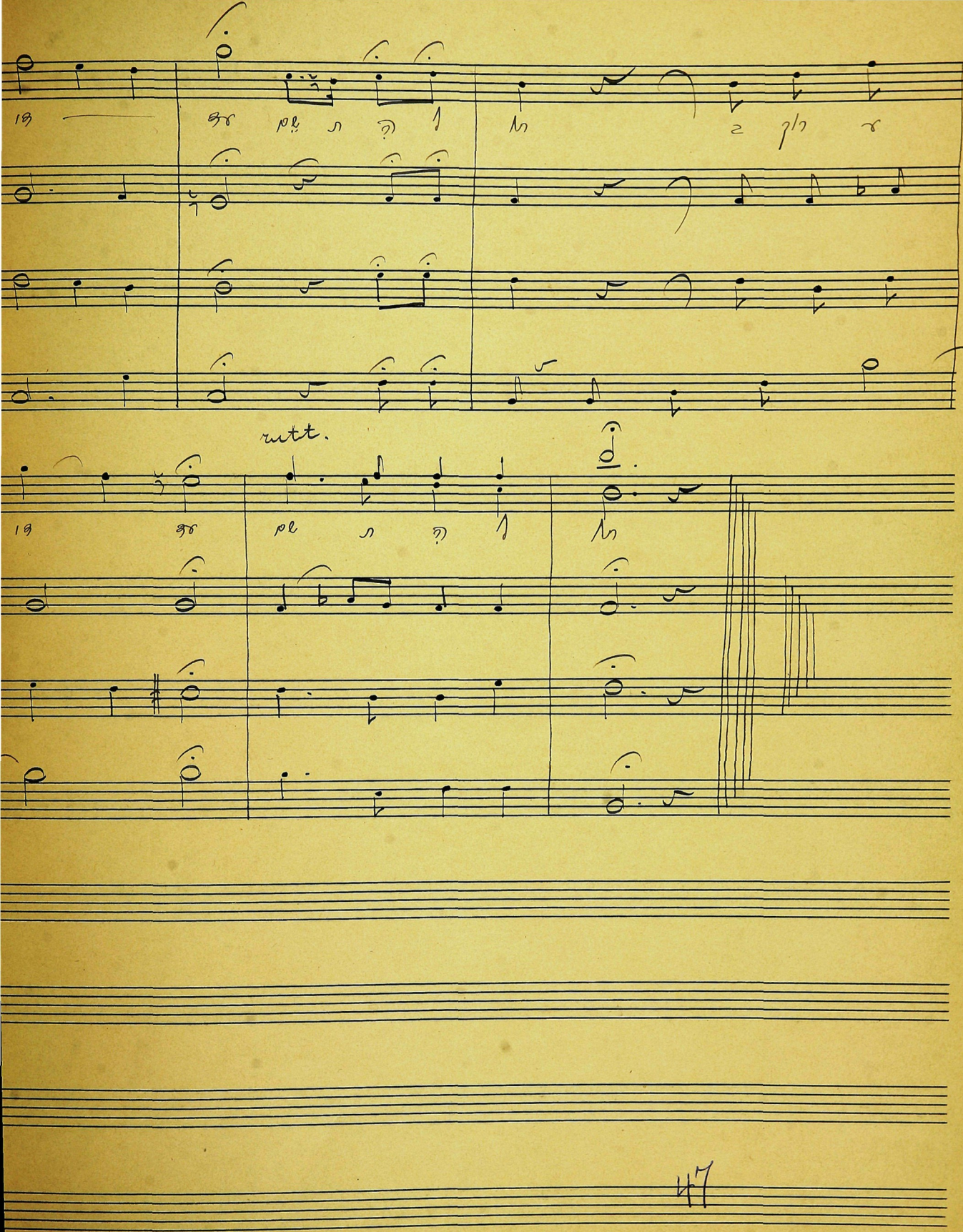
rutt.

Ki Lekach tov

coro

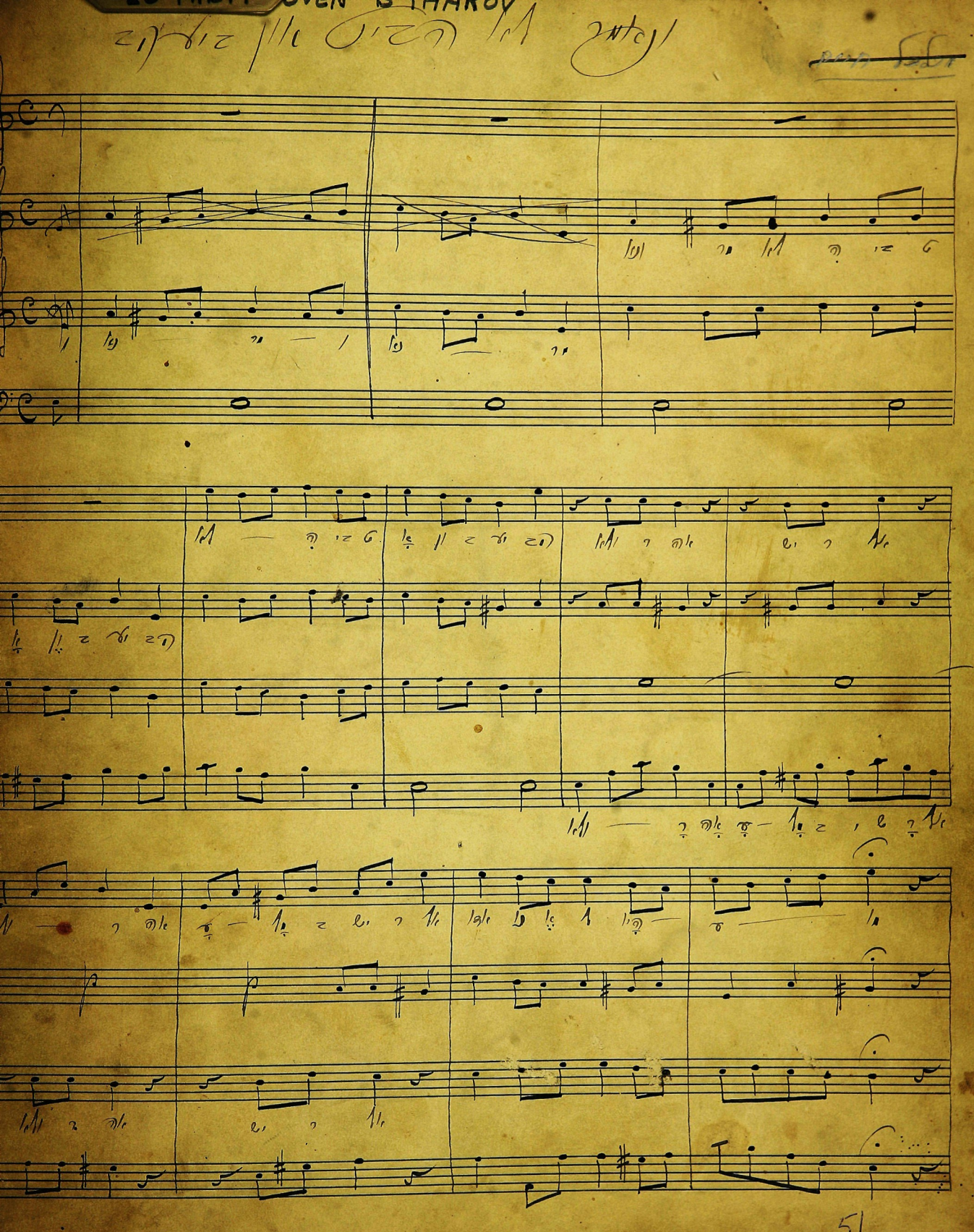

Coro

Solo Contralto

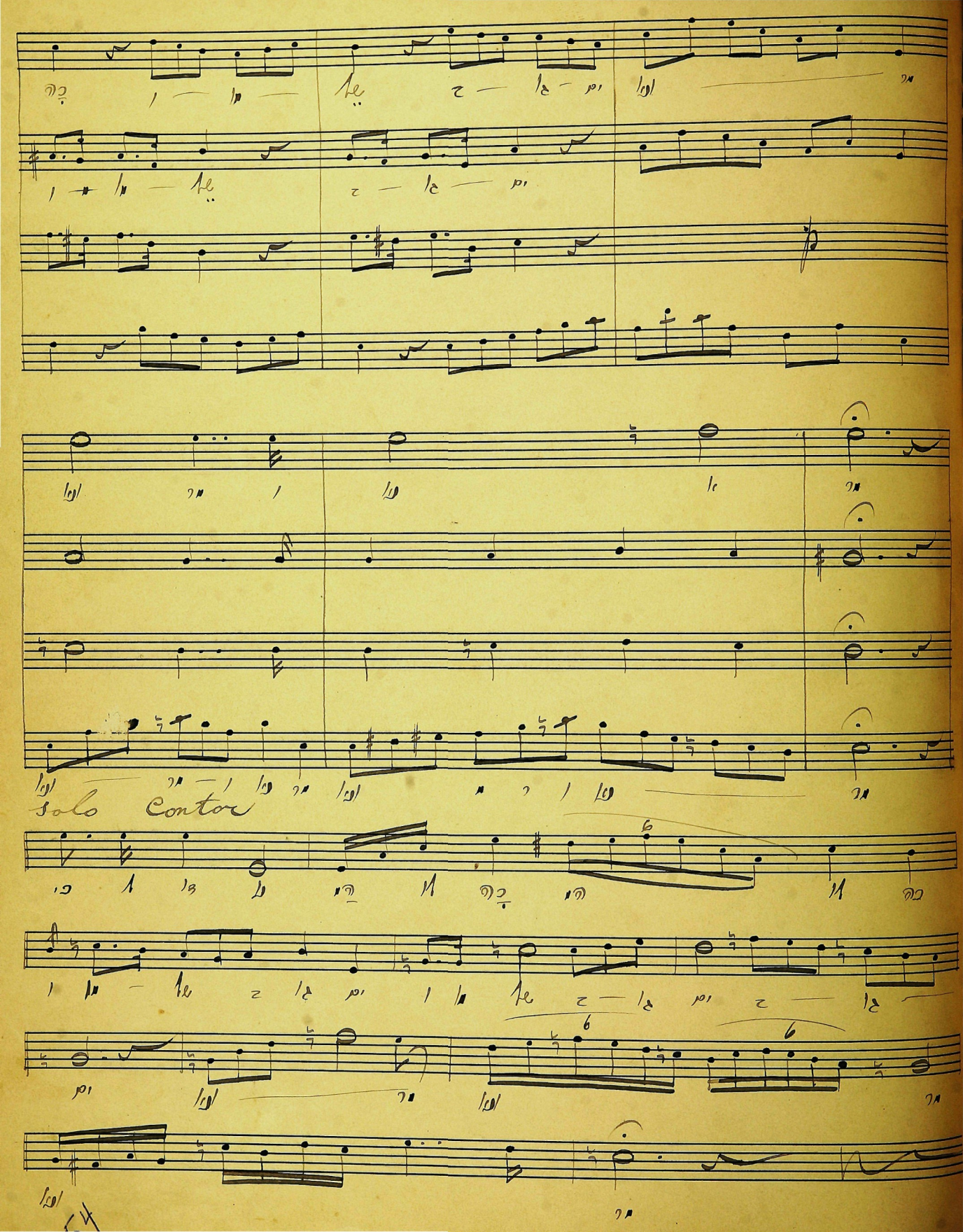
Solo Contor

Coro

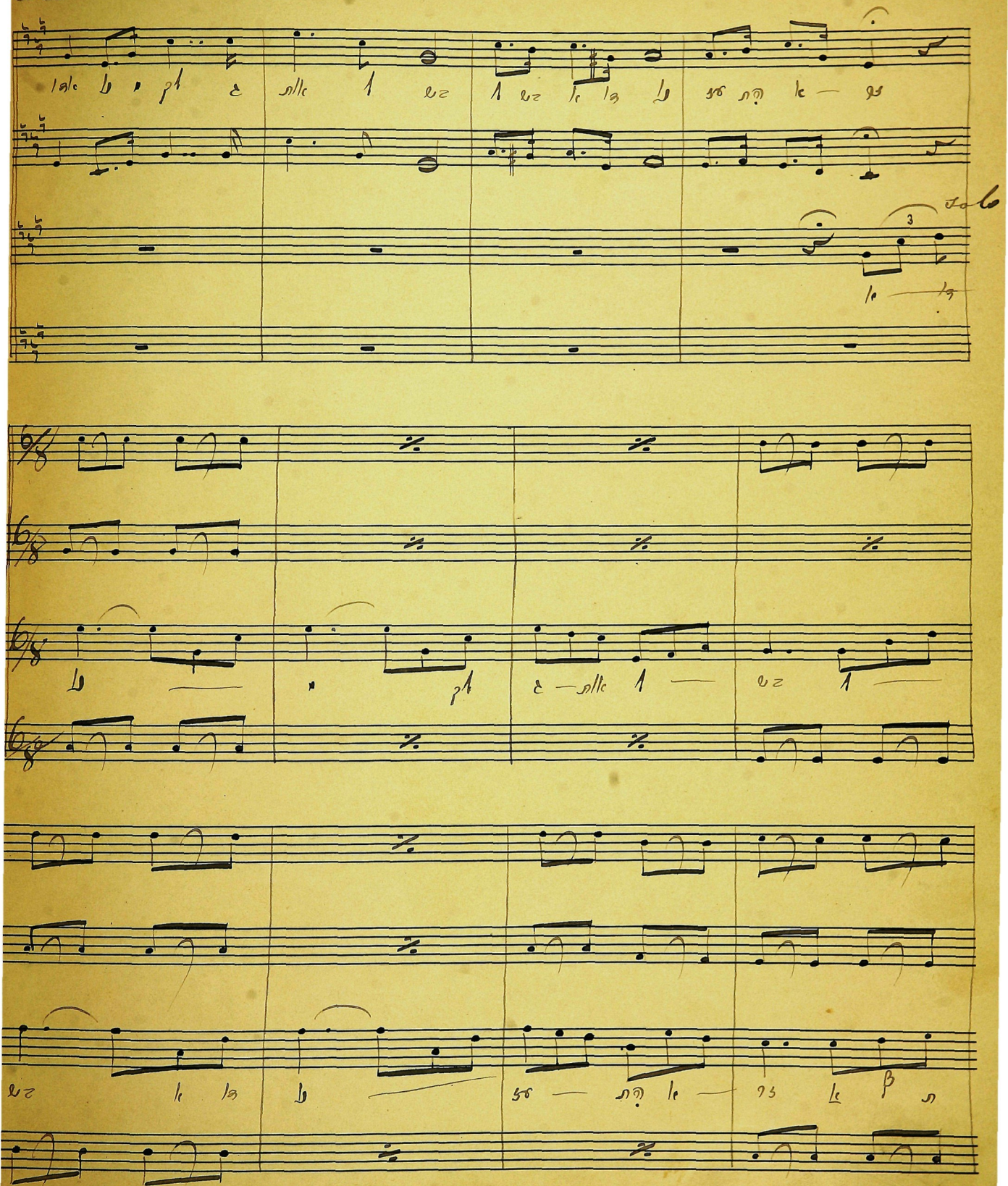

Contos

Ten.

solo Cantor

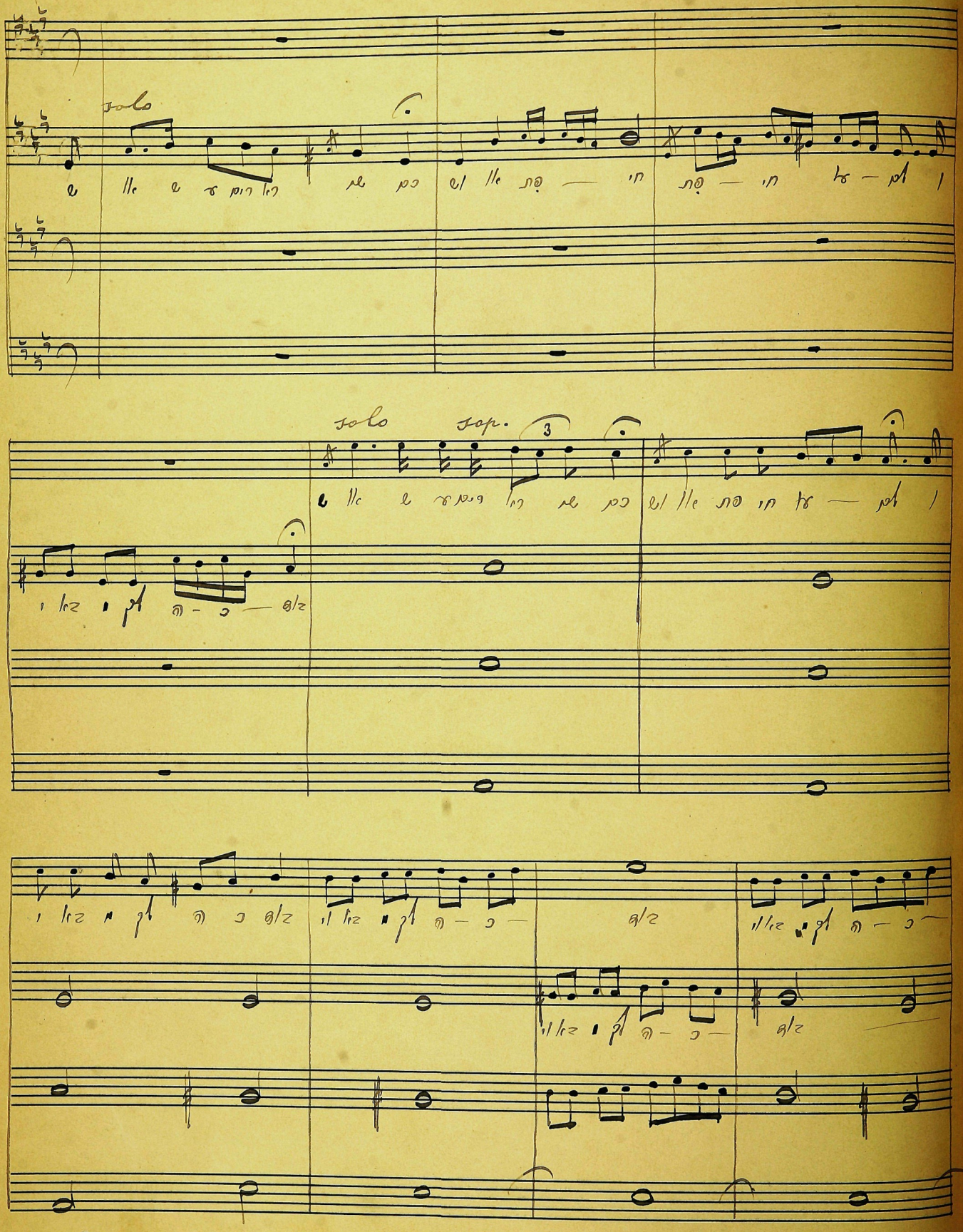
solo
solo
sop.

HAYOM HARAS OLOM

solo

Coro

solo

ne ver — ge — hen, ver — ge — hen, ver — ge — hen, ver — ge — hen,

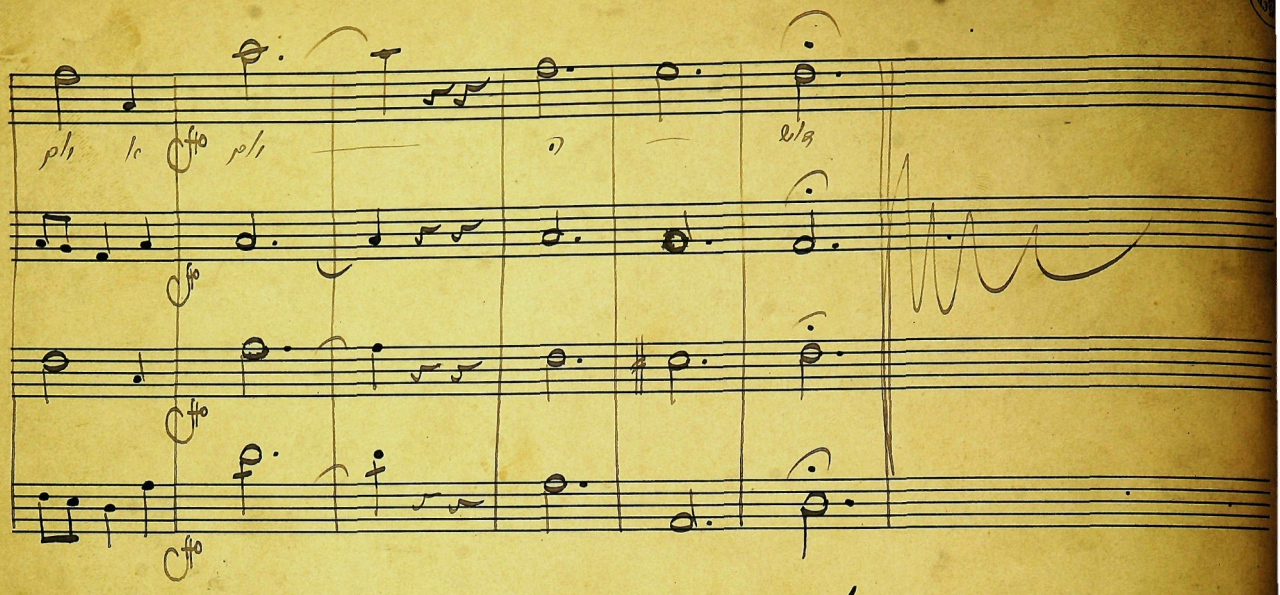

Ovos - High Hol.

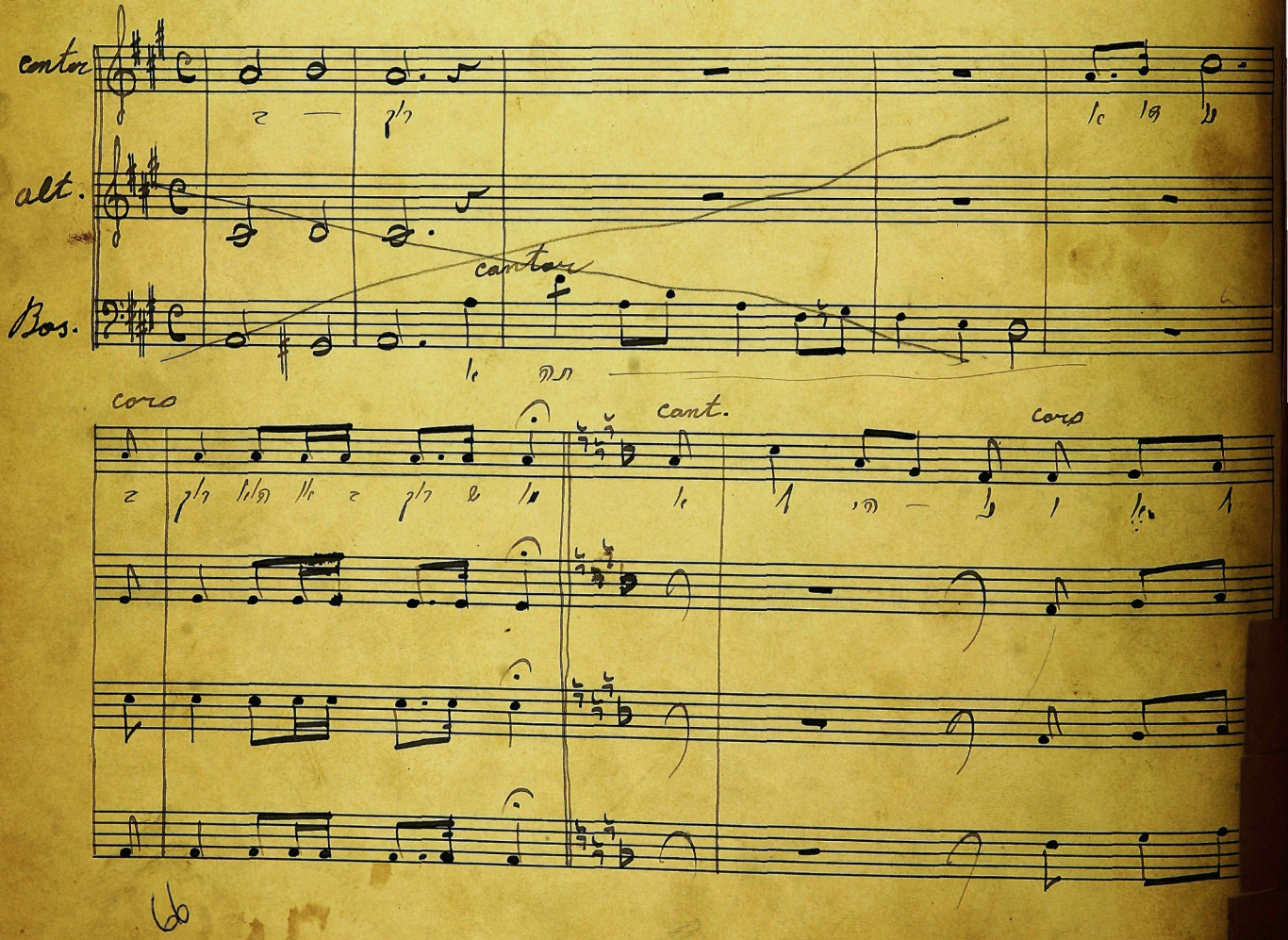

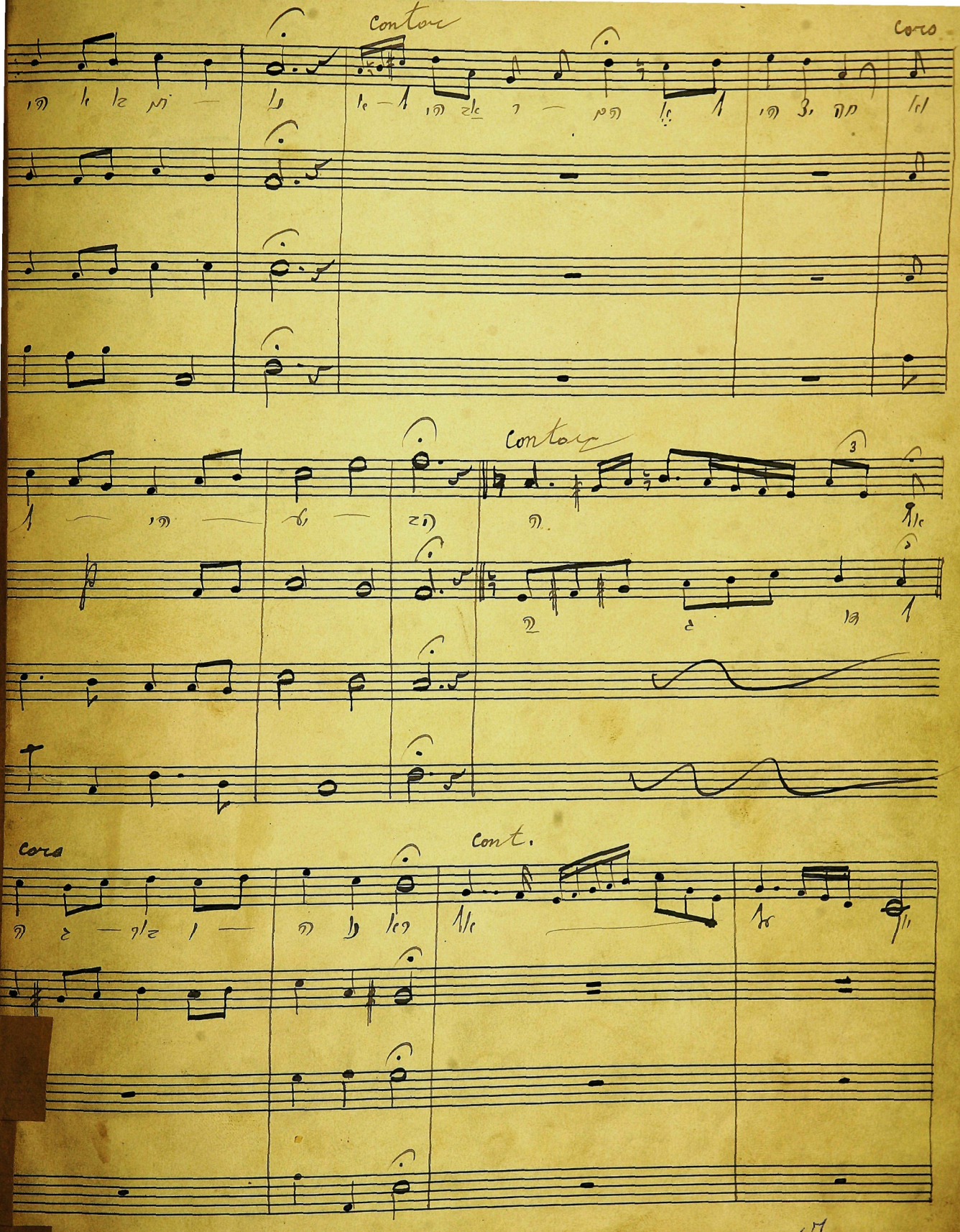
Contos
Coros
Contos
Coros
Cont.

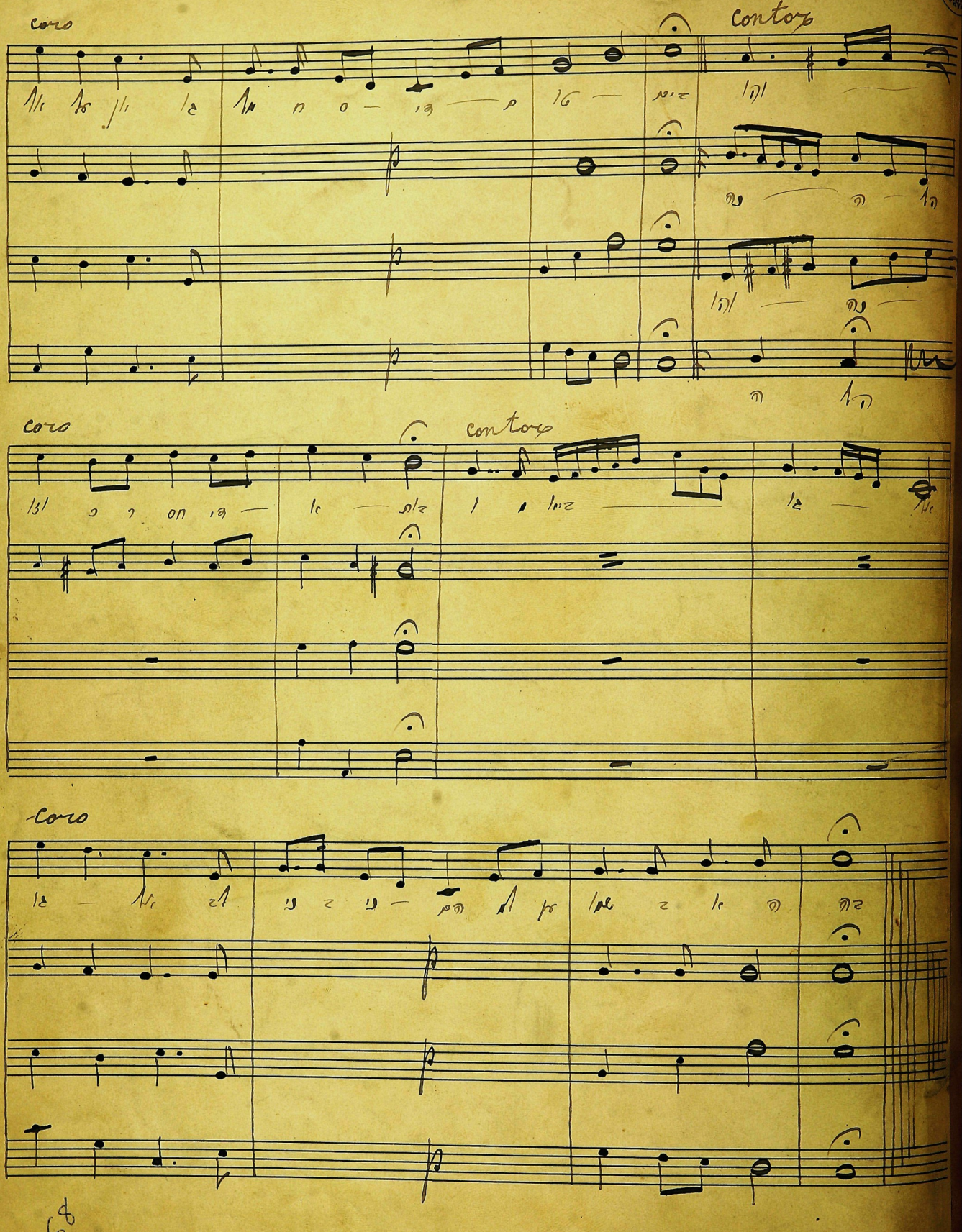
Coro
Contos
Coro
Contos
Coro

V'AL KULOM (YOM KIPUR)

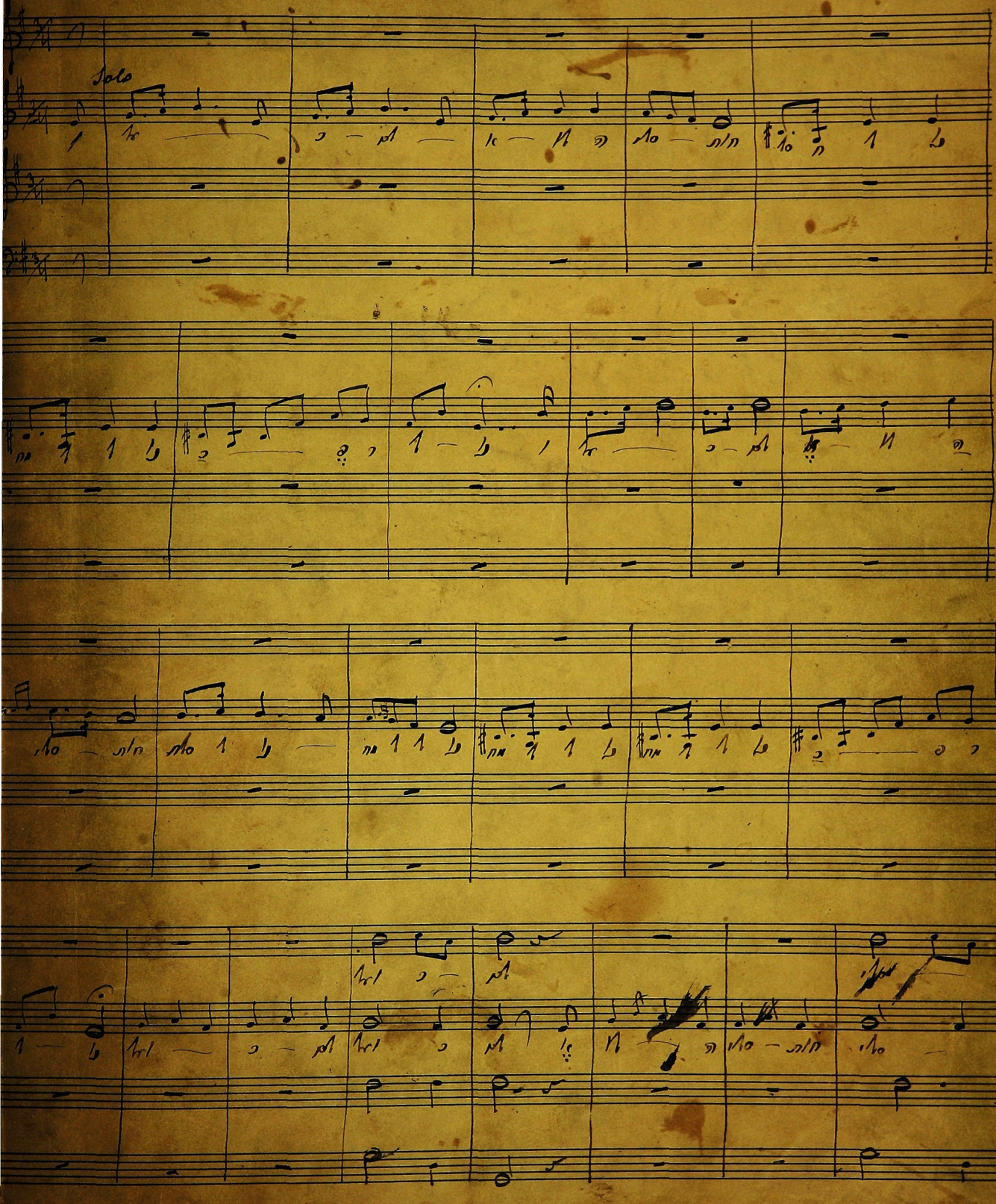

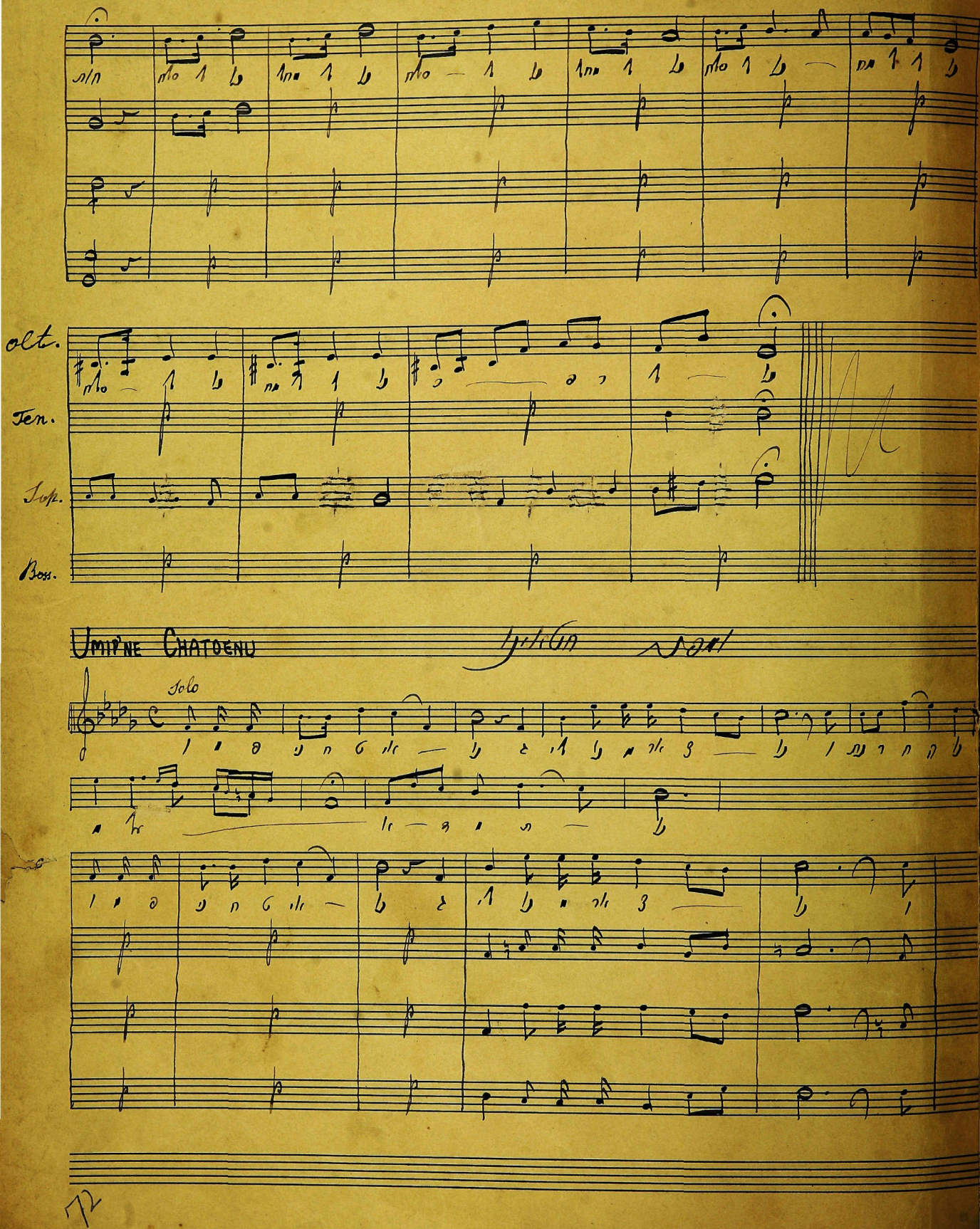
Alt.
Ten.
Bop.
Bass.
Umir'ne Chatoenu
Solo

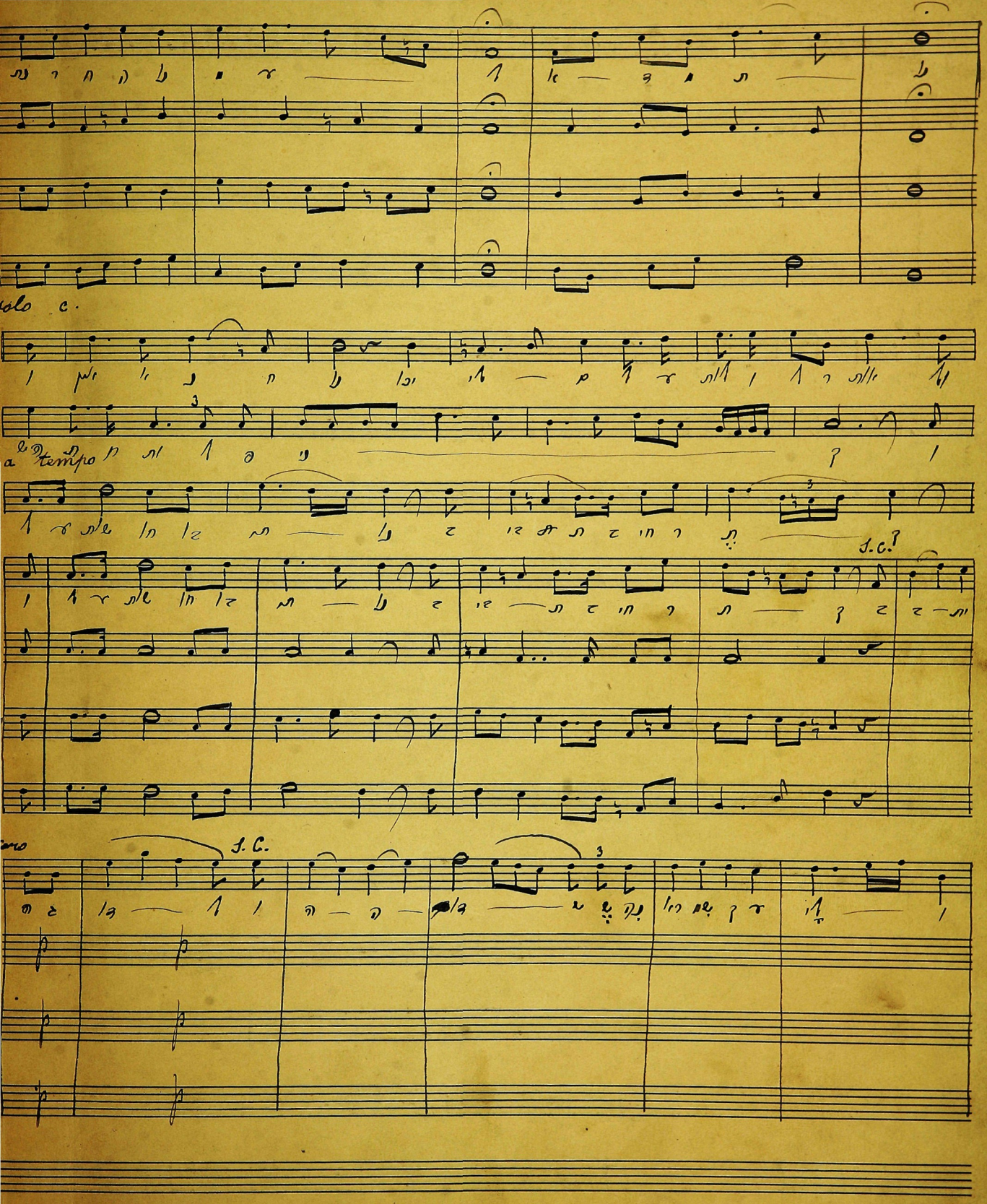
Solo c.
a Tempo
T.C.
T.C.

Coro

s. l.

C.

C

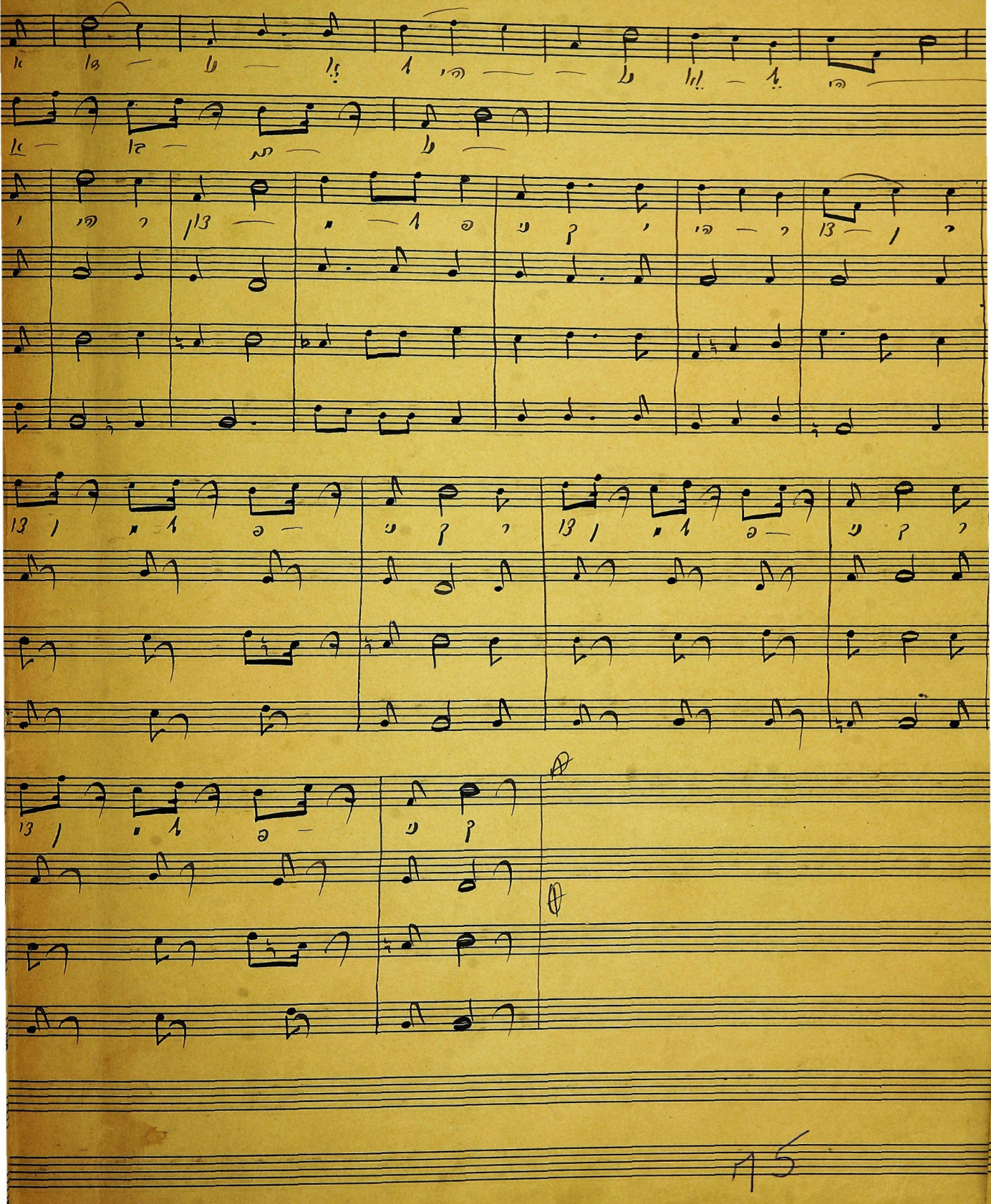

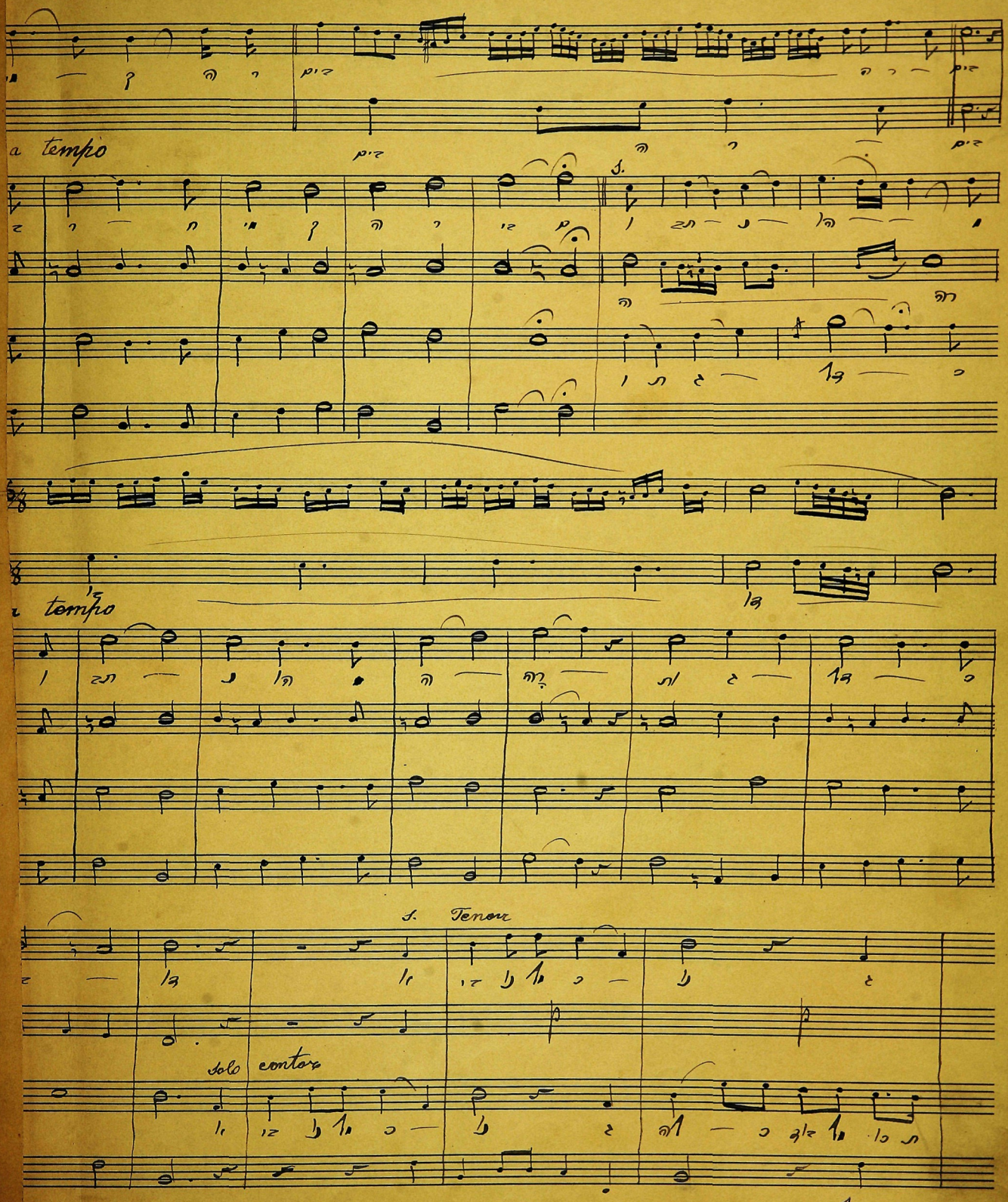
a tempo
a tempo
I. Tenor
solo contra

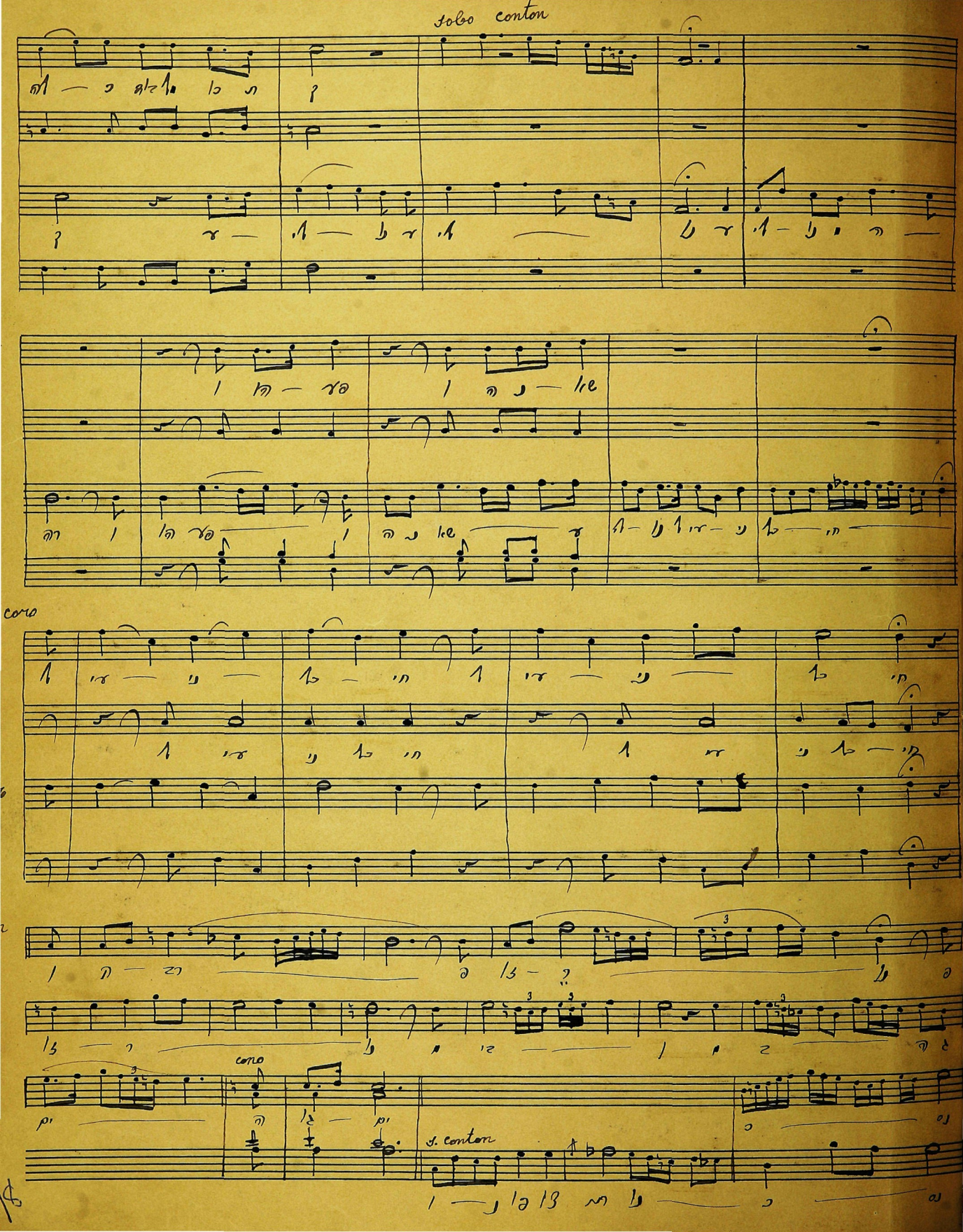
solo conton
coro
coro
s. conton

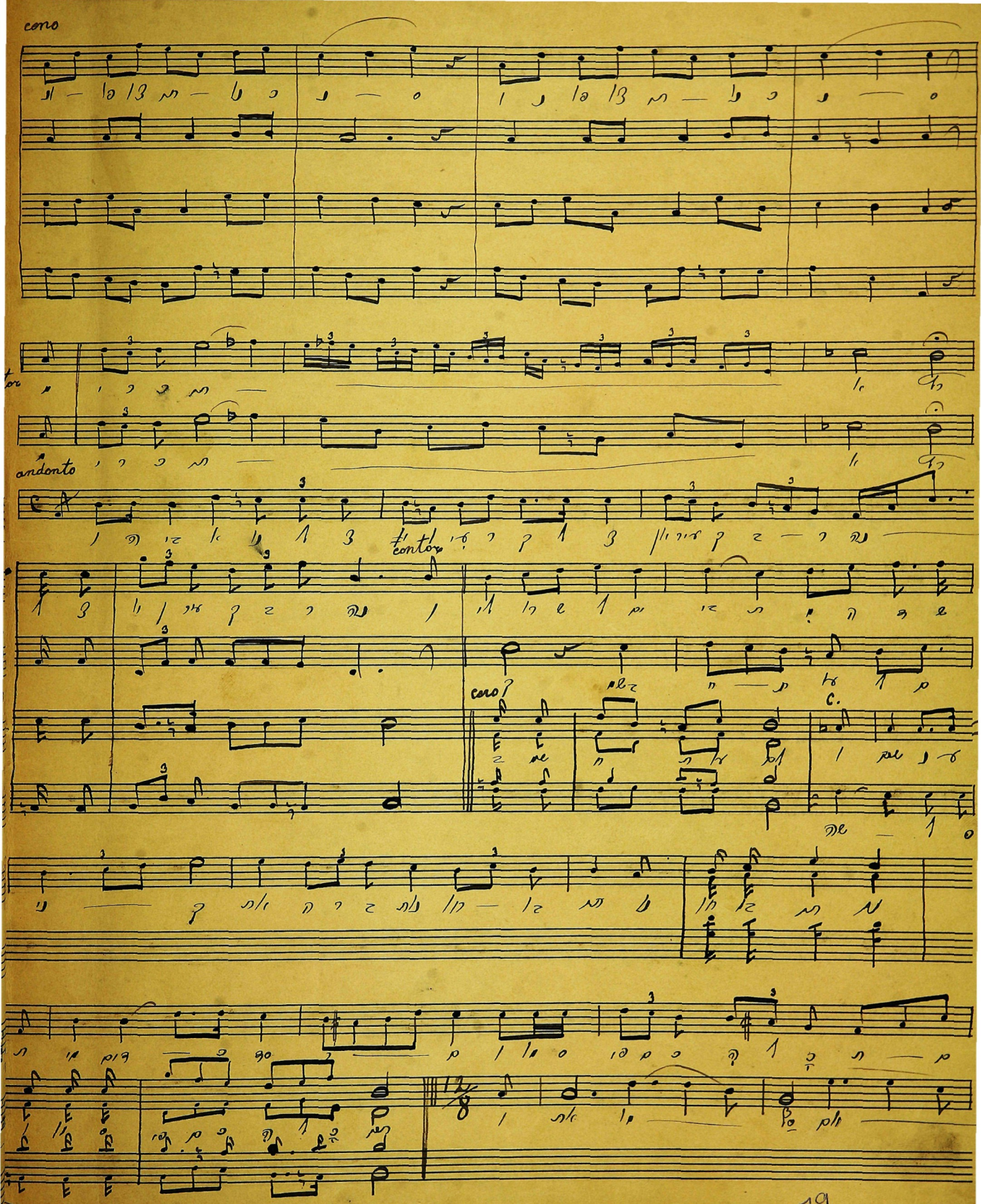
coro
andante
tenor
coro
C.

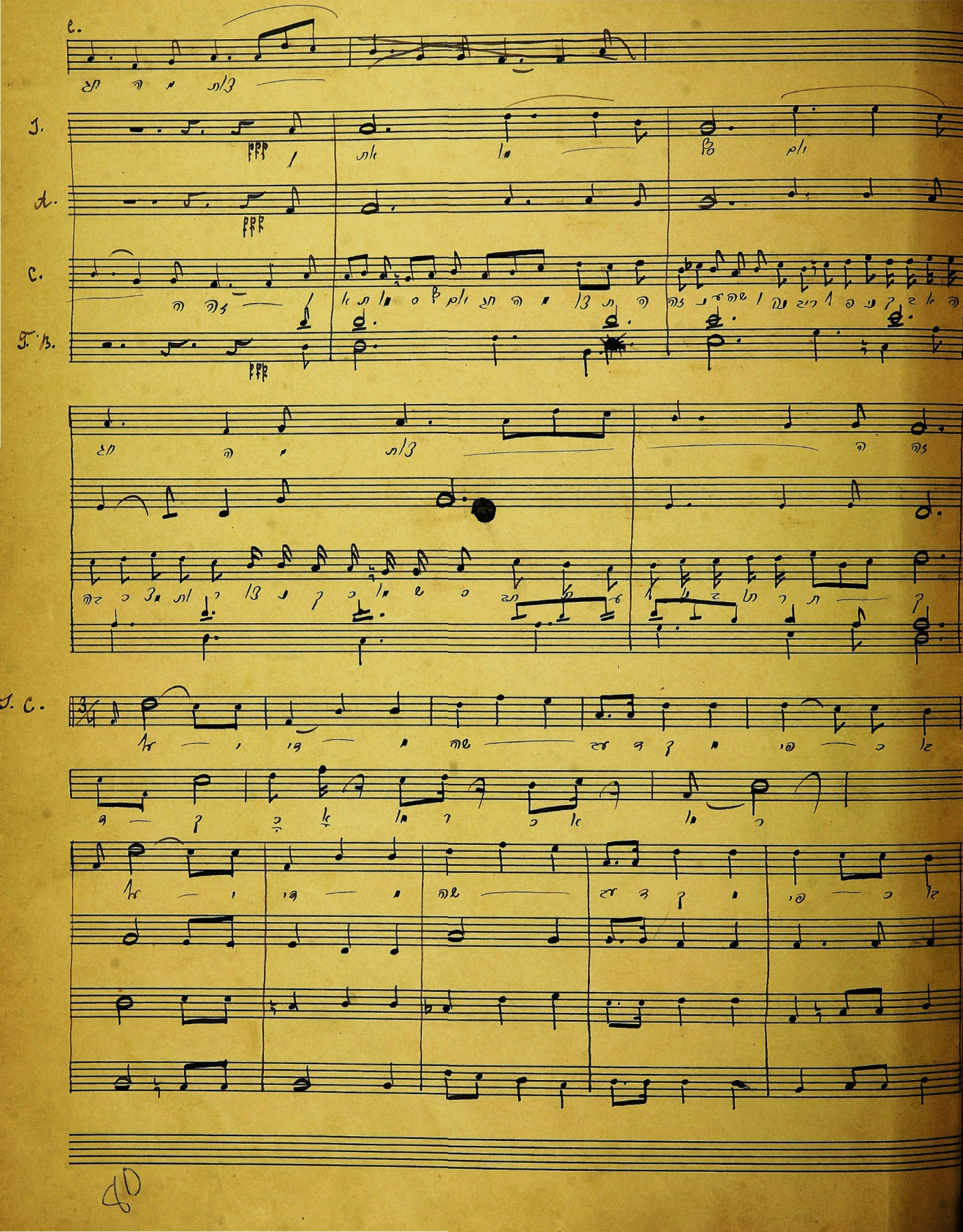
C.
T.
A.
C.
T. B.
T. C.

SHLOSH ESRE MIDOS

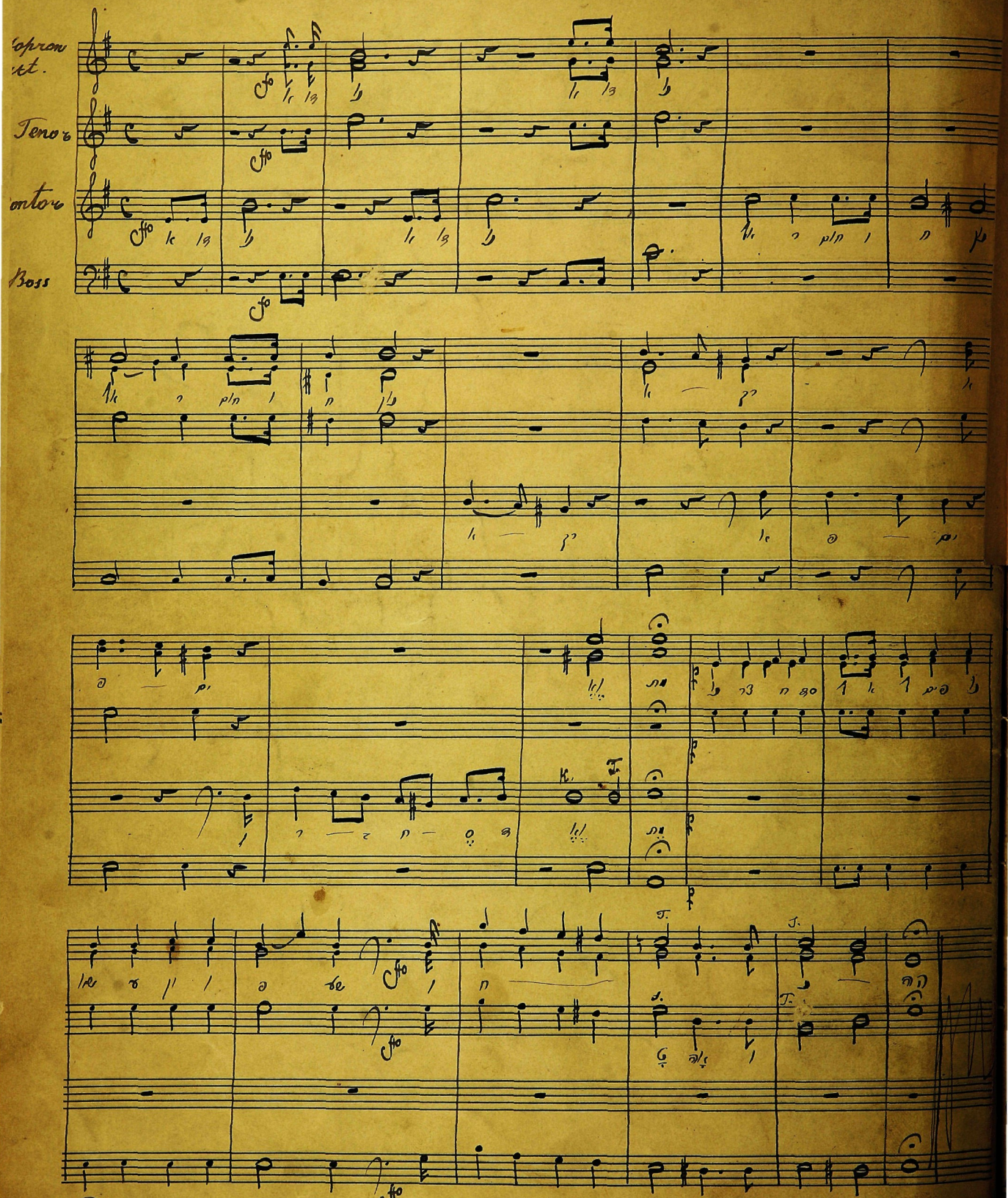

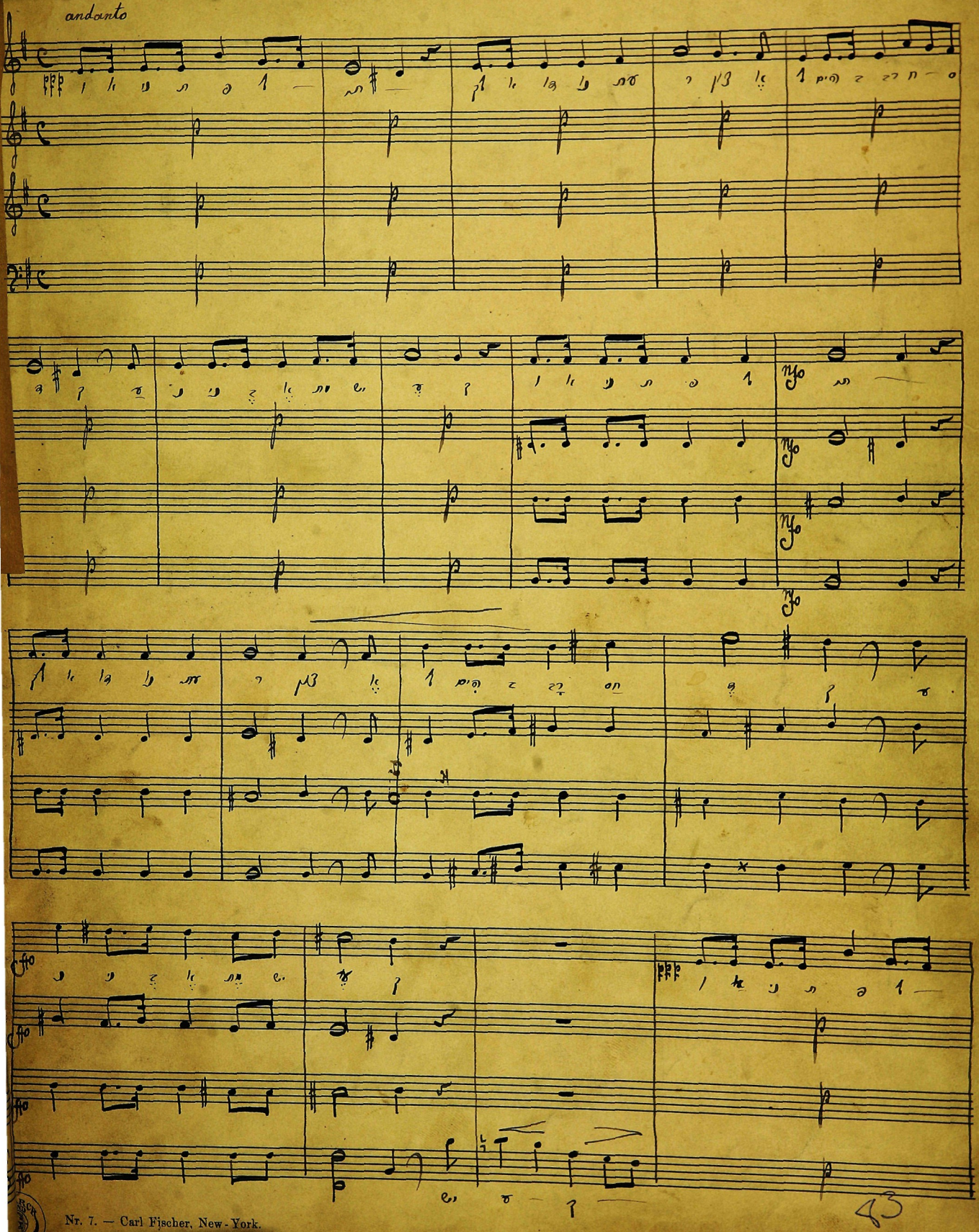
andante

SISU V'SIMCHU (SIMCHAS TOROH)

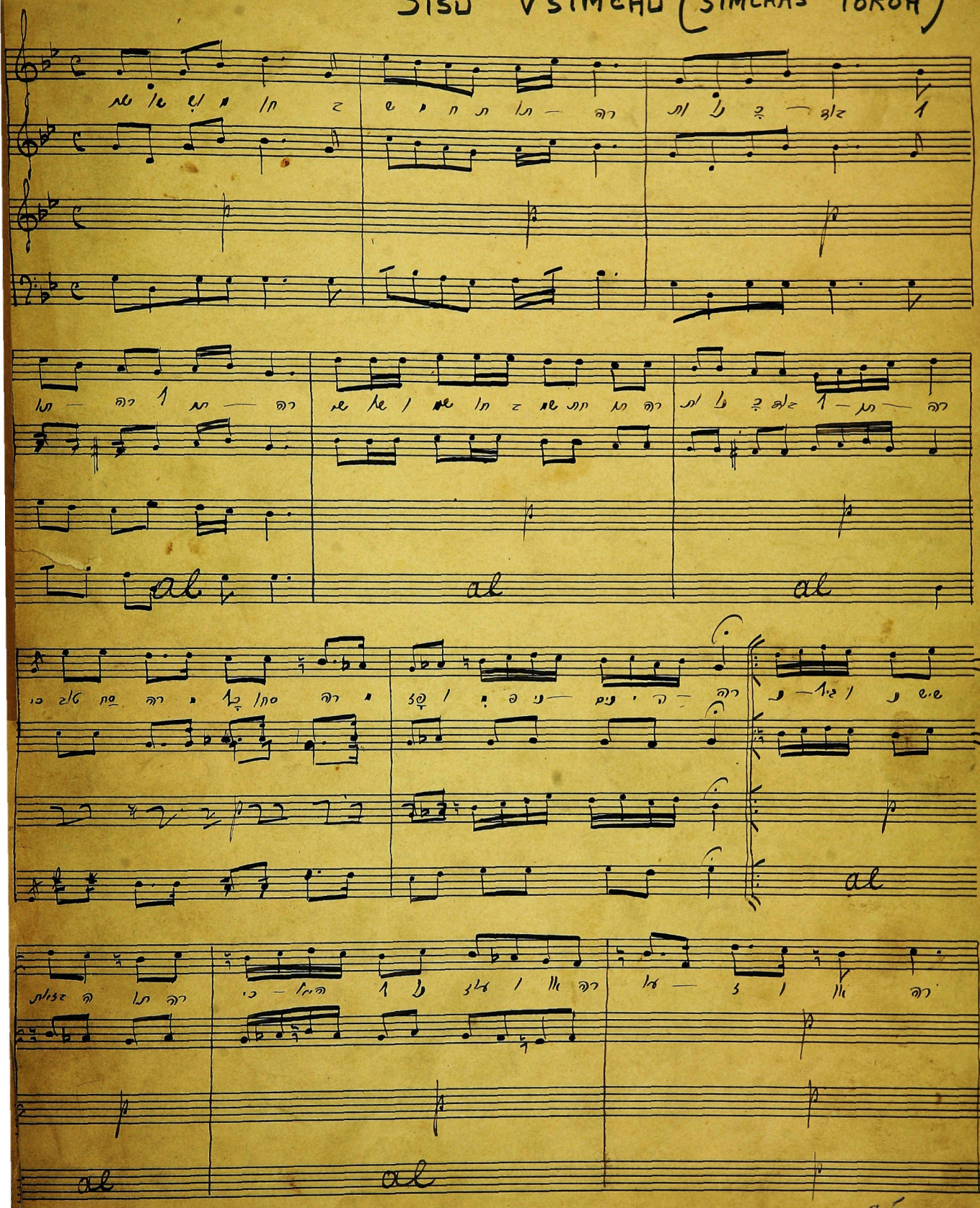

le — ll / ds

le — ll / ds

le — ll / ds

le — ll / ds

le — ll / ds

le — ll / ds

le — ll / ds

le — ll / ds

le — ll / ds

J. C.

BOR'CHU

1922

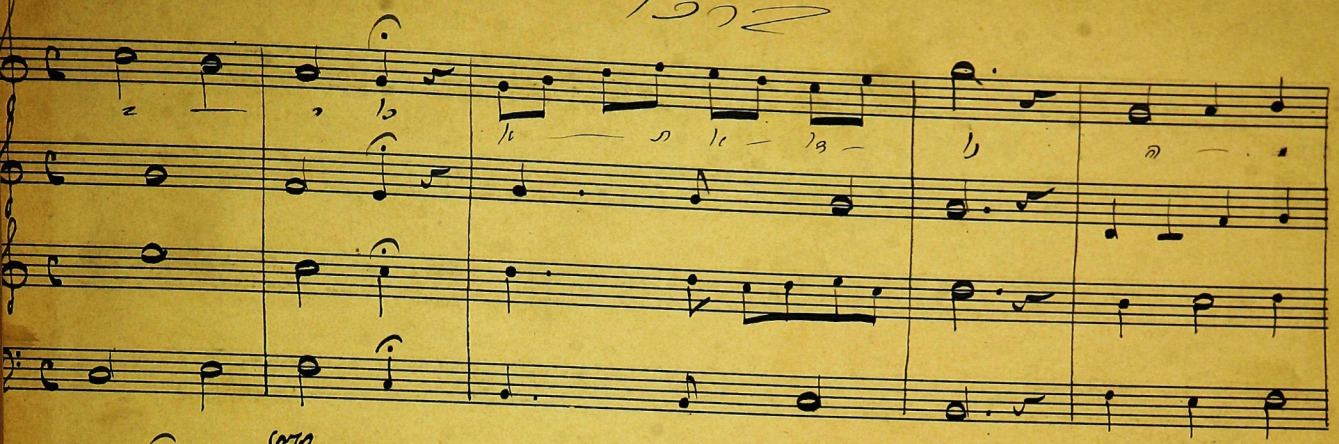

coro

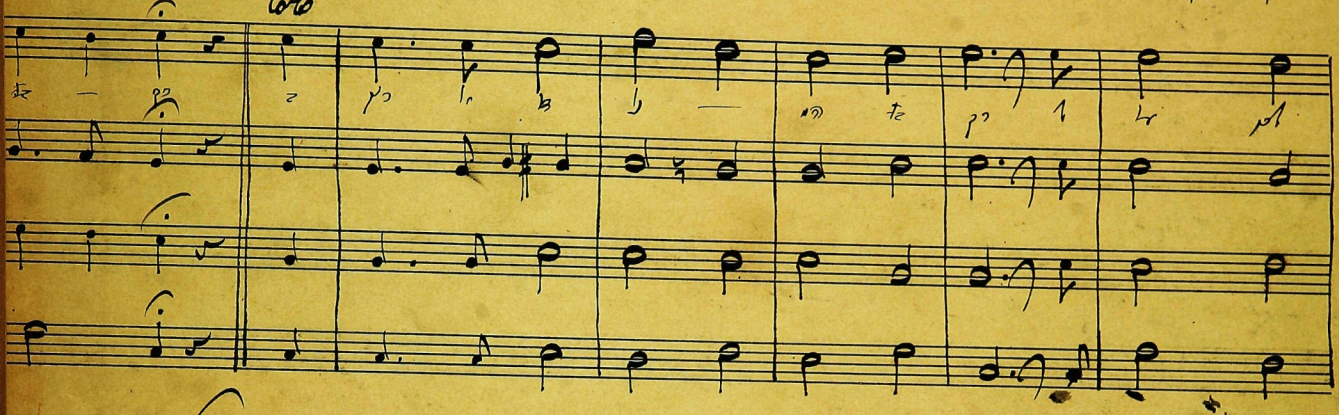

Fine. Vue

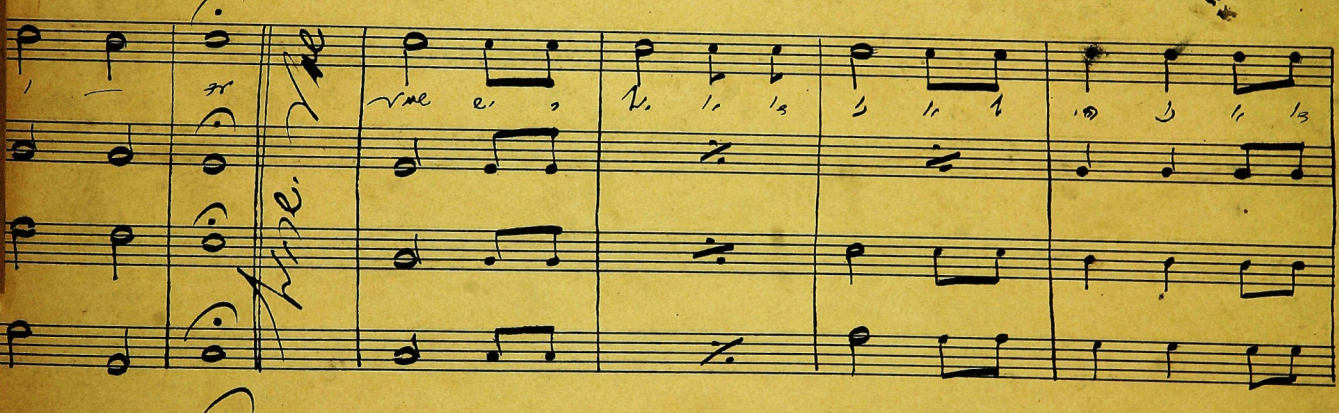



TIKANTO SHABOS

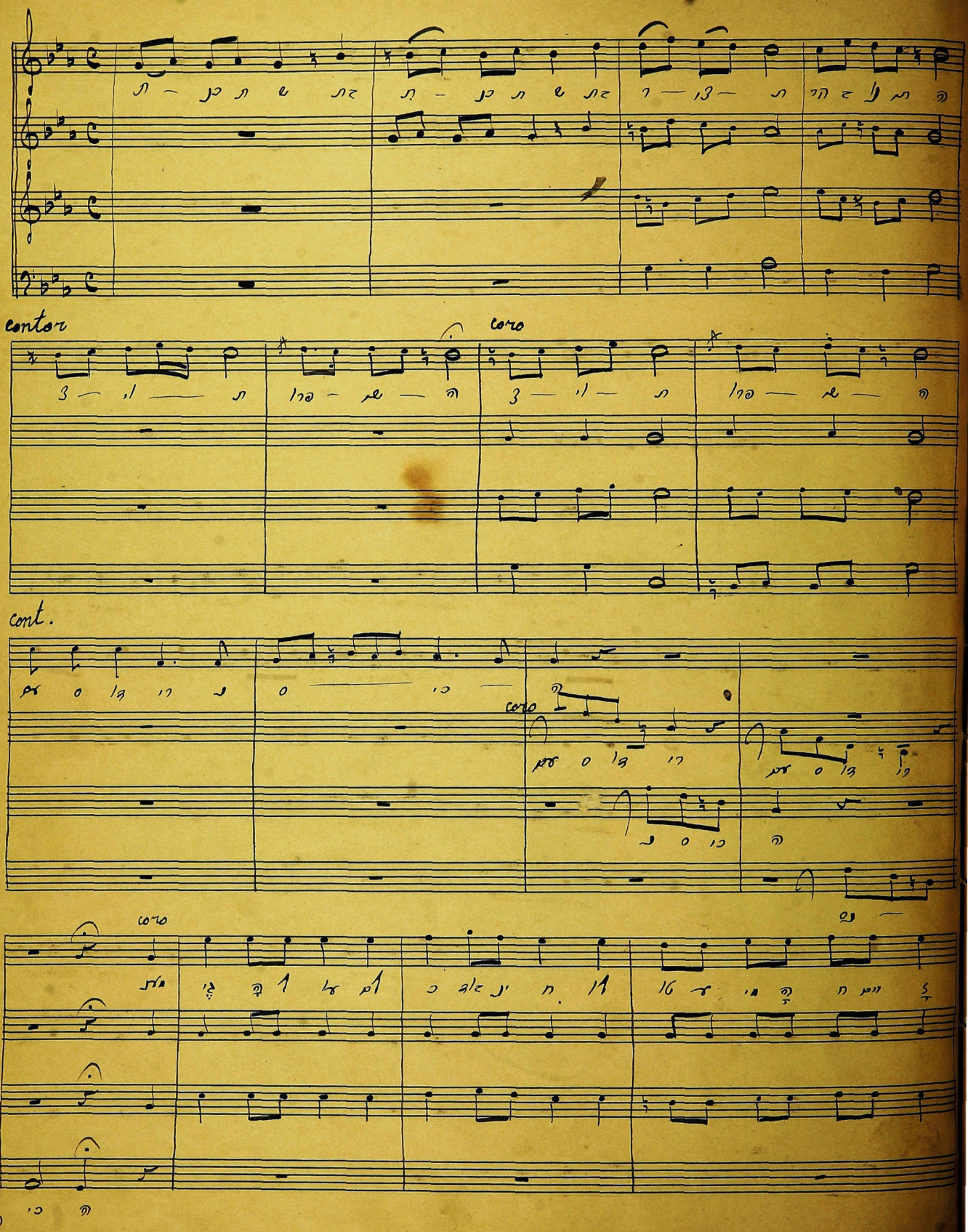

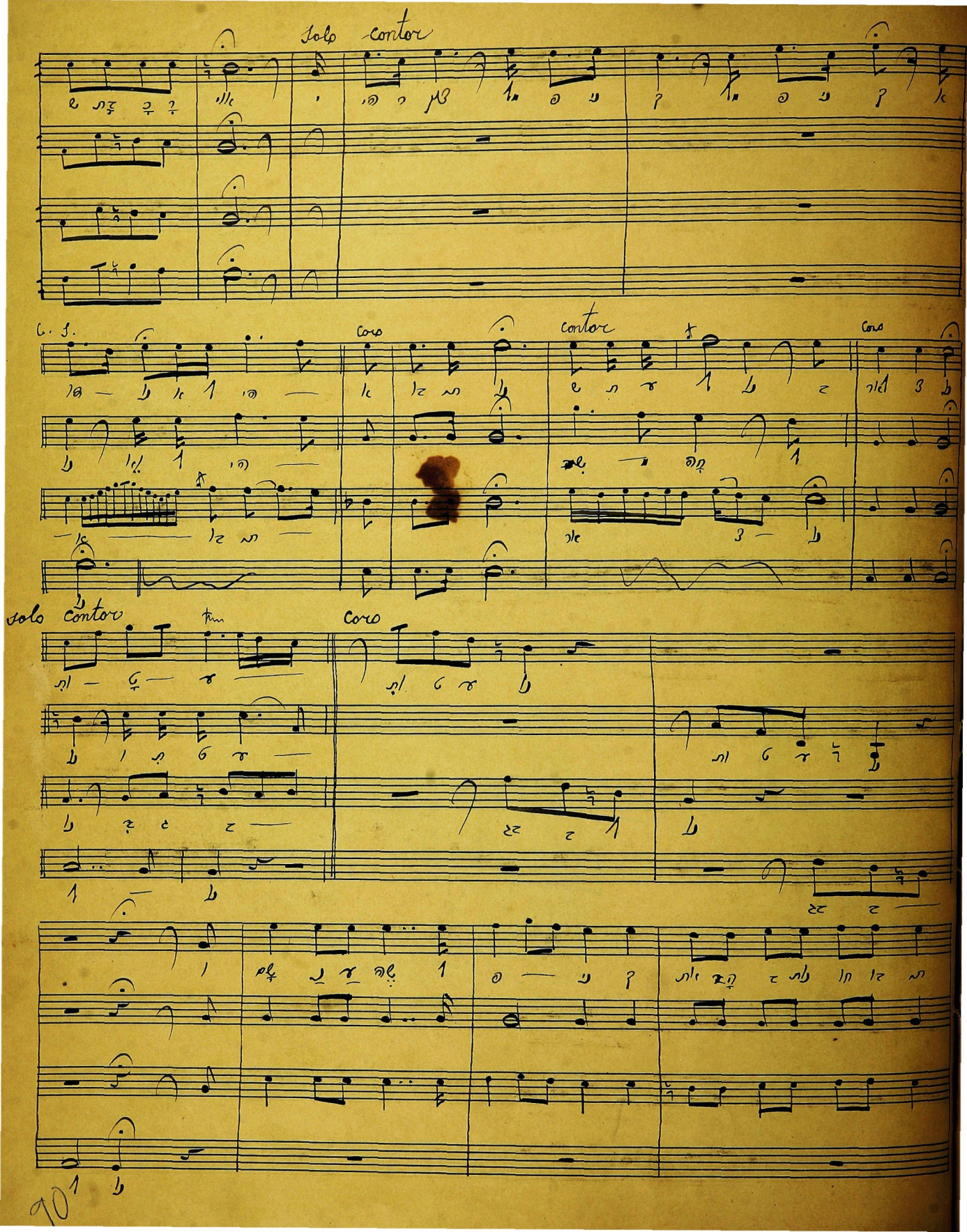
Solo
contor
C. S.
Coro
contor
Coro
solo contor
Coro

VAYDABER MOSHE ( )

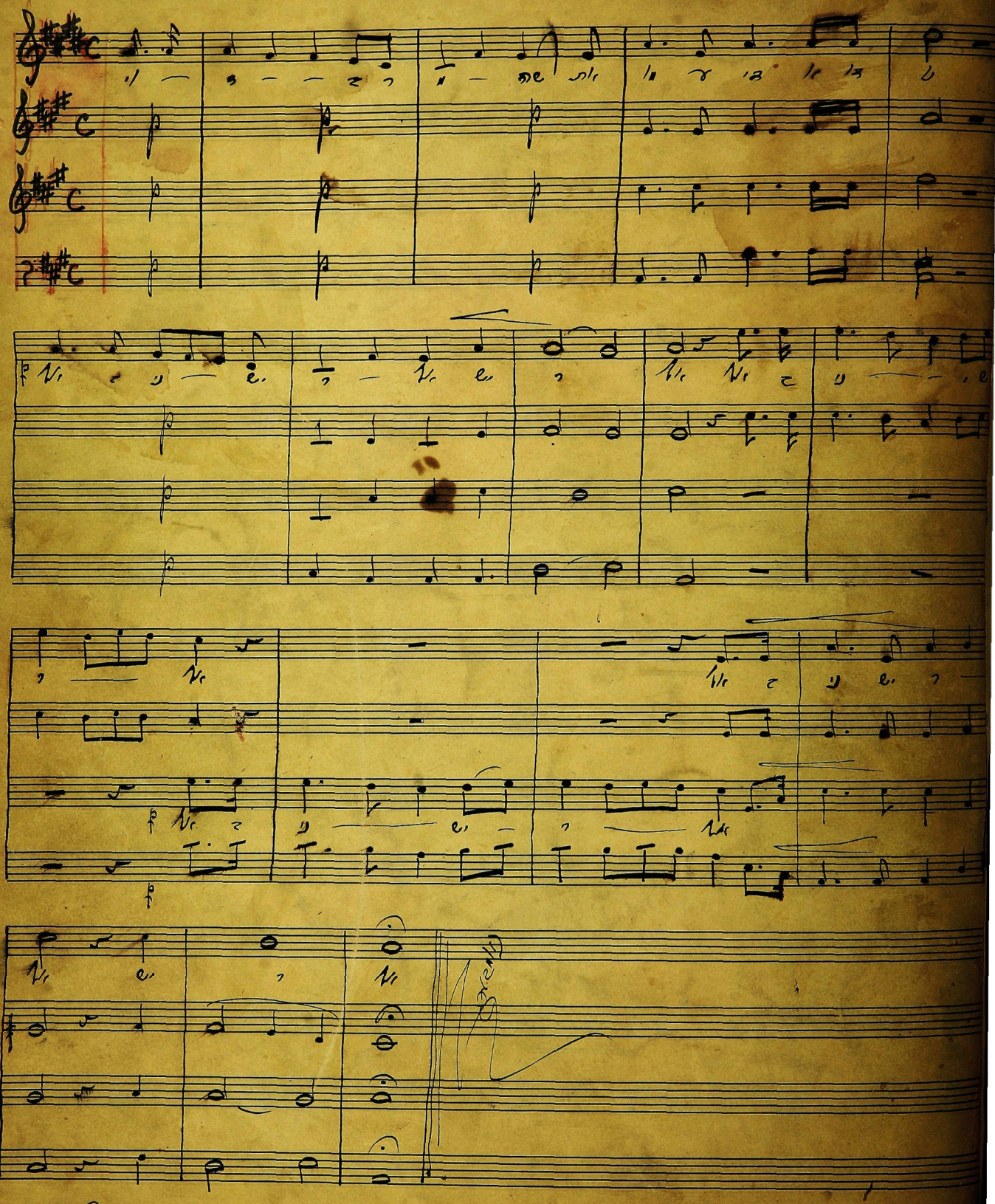

(SLICHOS)

Lechuneranno, Emerman,

Cantor

Coro

Cos. Alto

Coro

Alt

Coro

p p p p

p p

Solo

Cantor

Coro Unissono

S. Alt.

sole

Coro

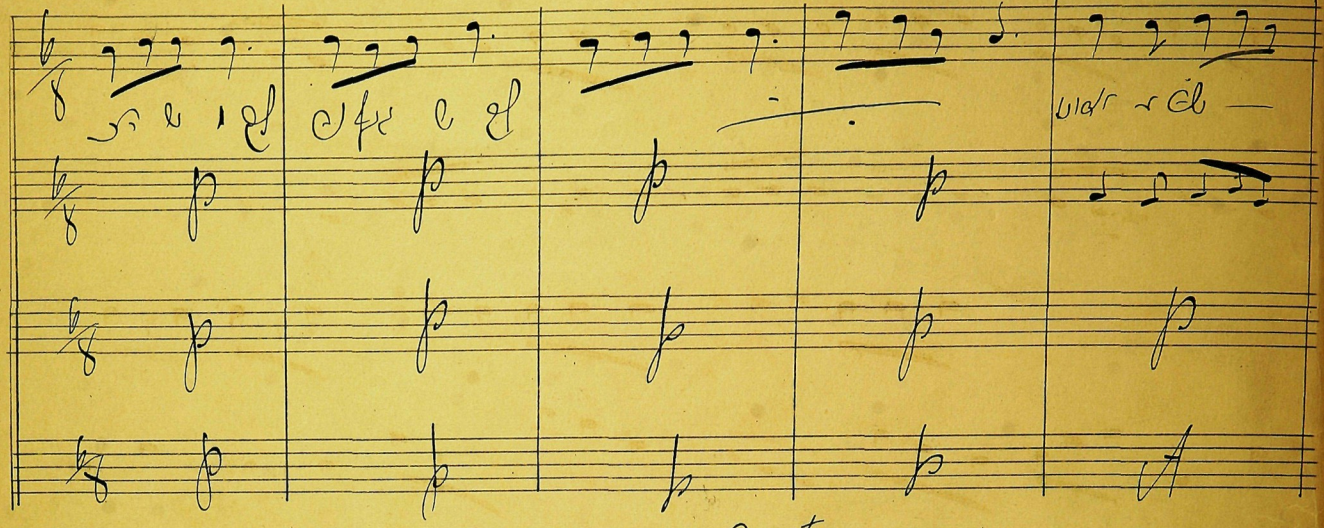

Contos

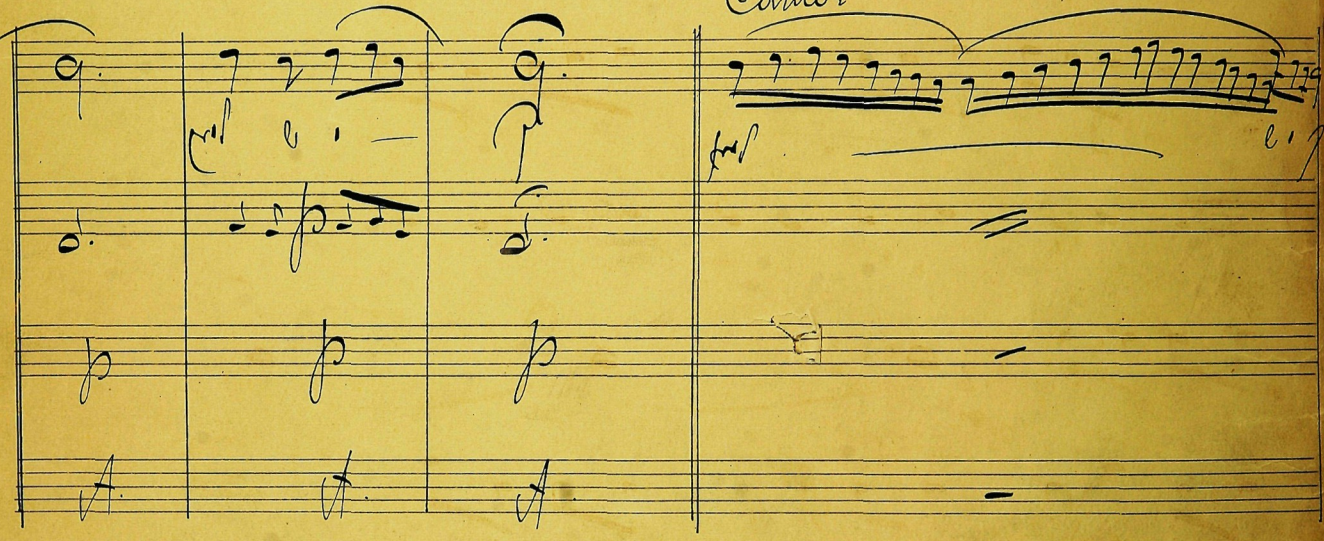

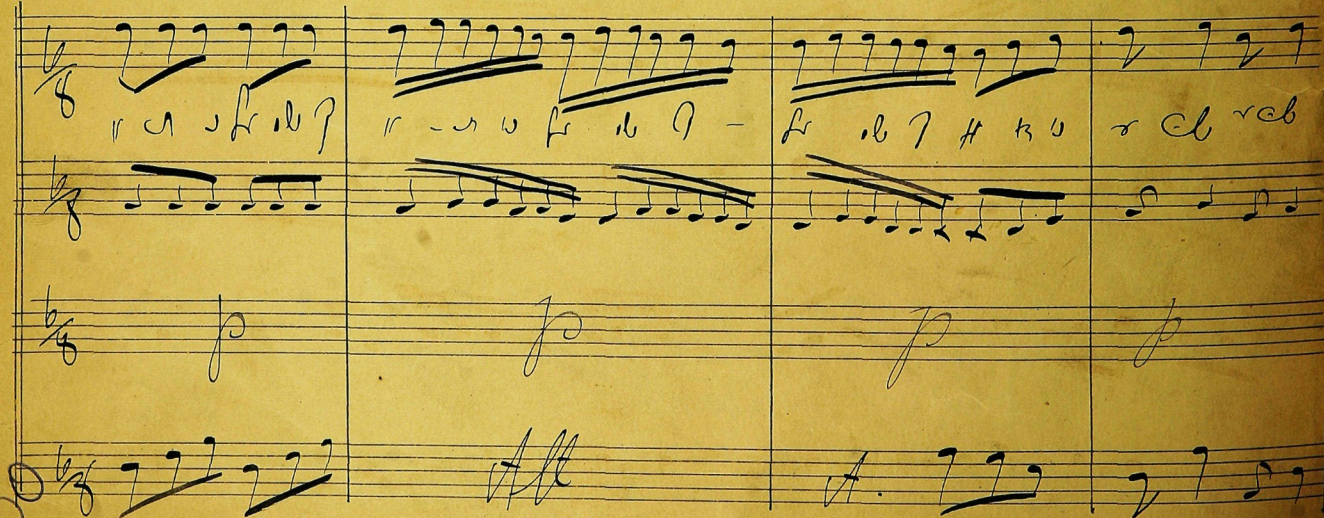

101
cantor

Coro

p p p p

p p p p

p p p p

p p p p

Tenor

Fine

Unsane Tokett

Cantor

Coro

S. Alt

Sole Bass.

Alt

Coro

Cantor Tenor

Cantor

Tenor

YESHIVA UNIVERSITY
CANTORIAL
TRAINING INSTITUTE

Cantor

Tenor

Tenor

9.

Corno

sole

Contar

113

Weal-jedei (ZICHRONOS)

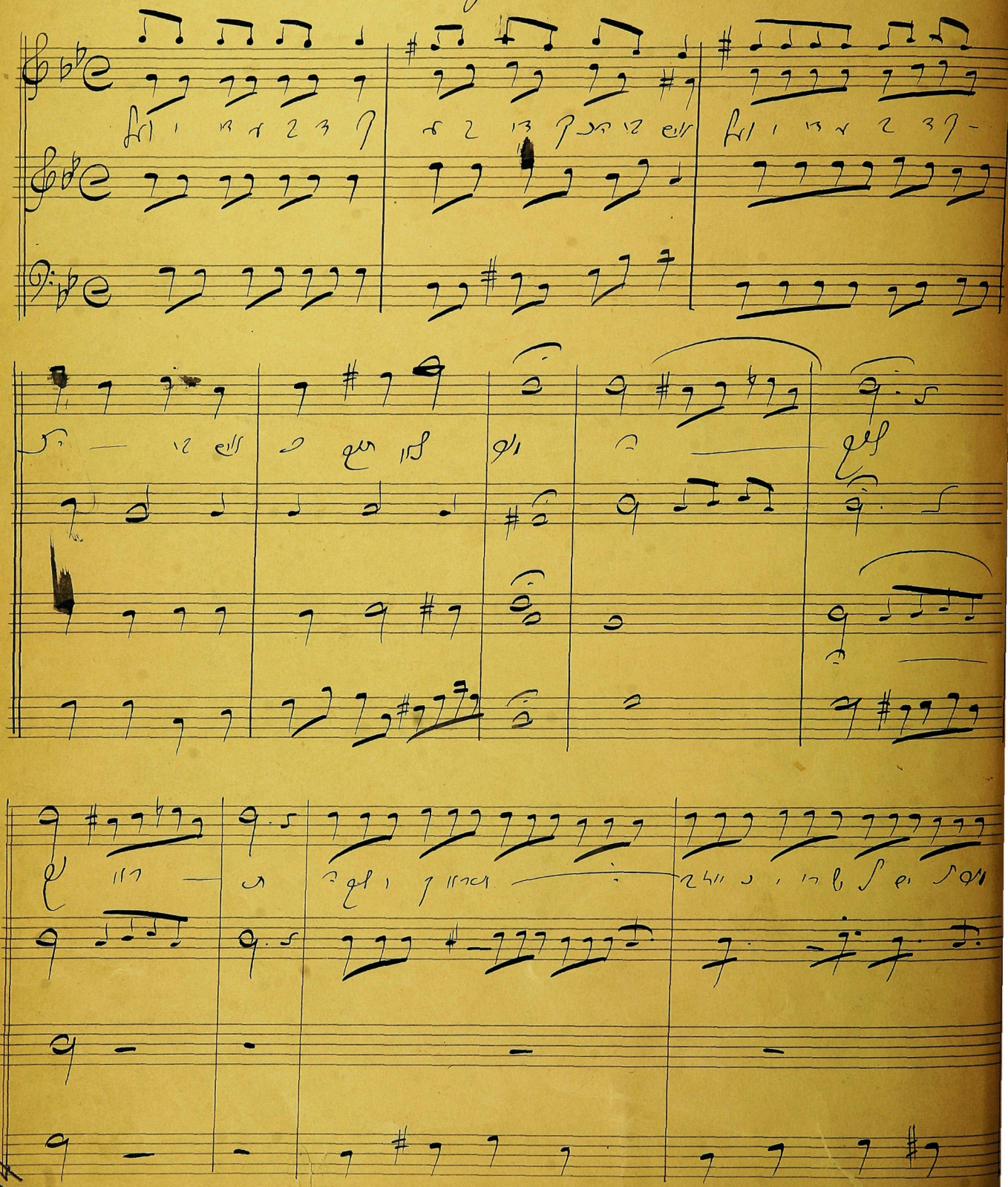

S. Alt

Alt.

Tenor

Como

Alt

Alt.

Como

Anhang

Cantor

Coro

Cantor

Coro

Cantor

(AV HORACHAMIM HETIVO VIRTSONCHO)

cont.

yaleh

I

Solo Alto

Rachmaninoff

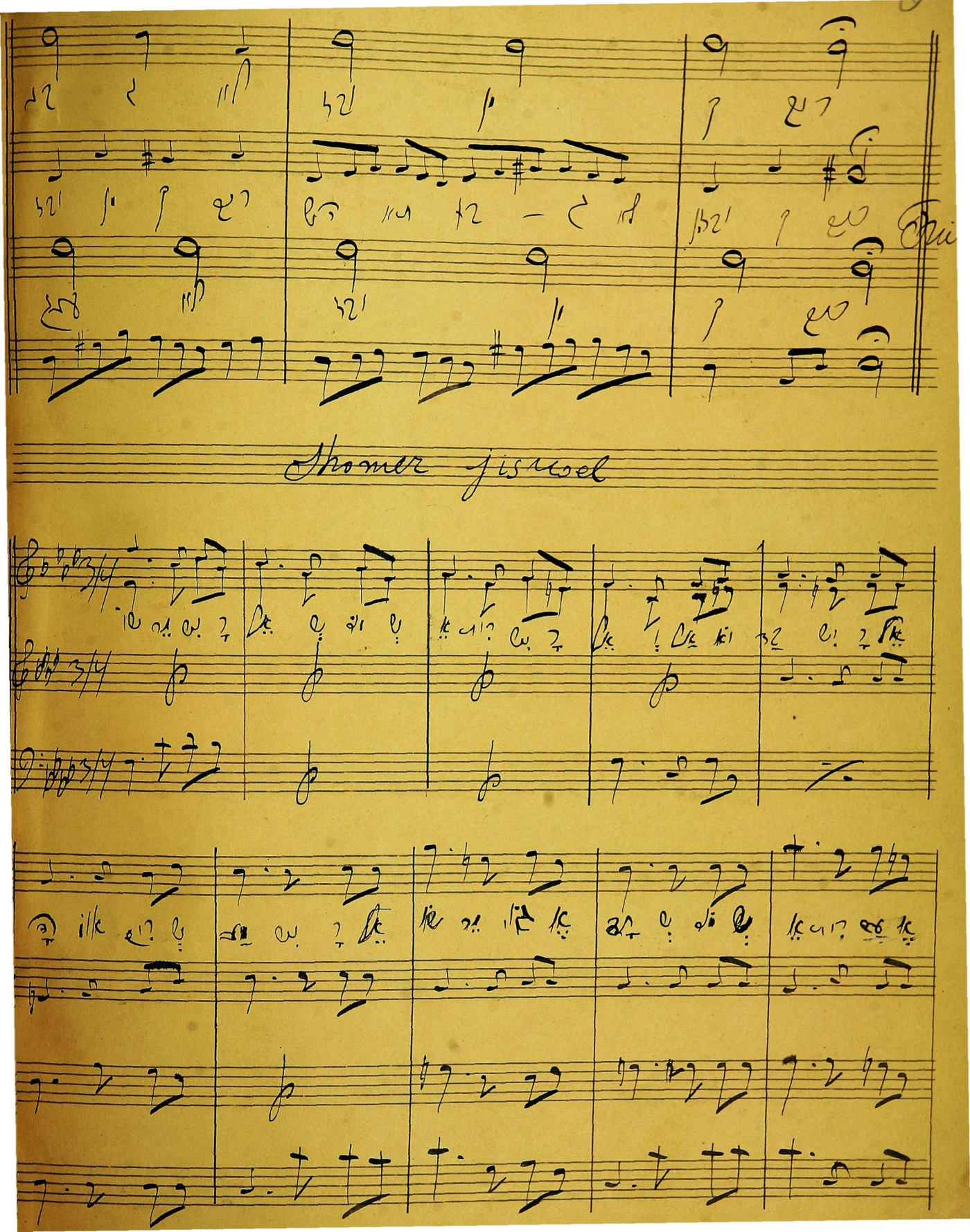
Shomer jisrael

Alt

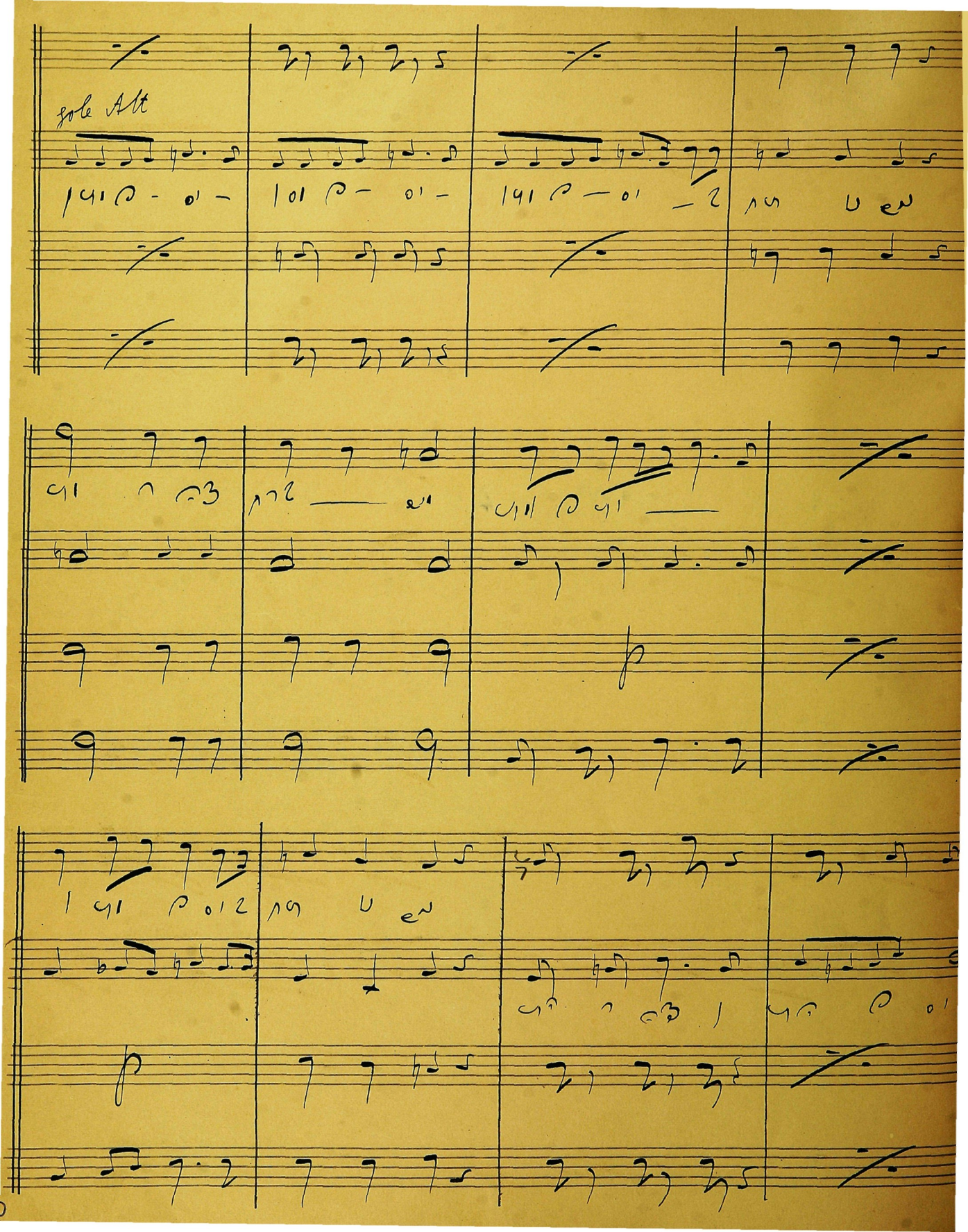
Solo Alt

Cantor

Coro

Coro

Sochreinu

SHMA YISROEL (BOIN)

Sh. Majisroel

mit

solo Alto

Como unissono

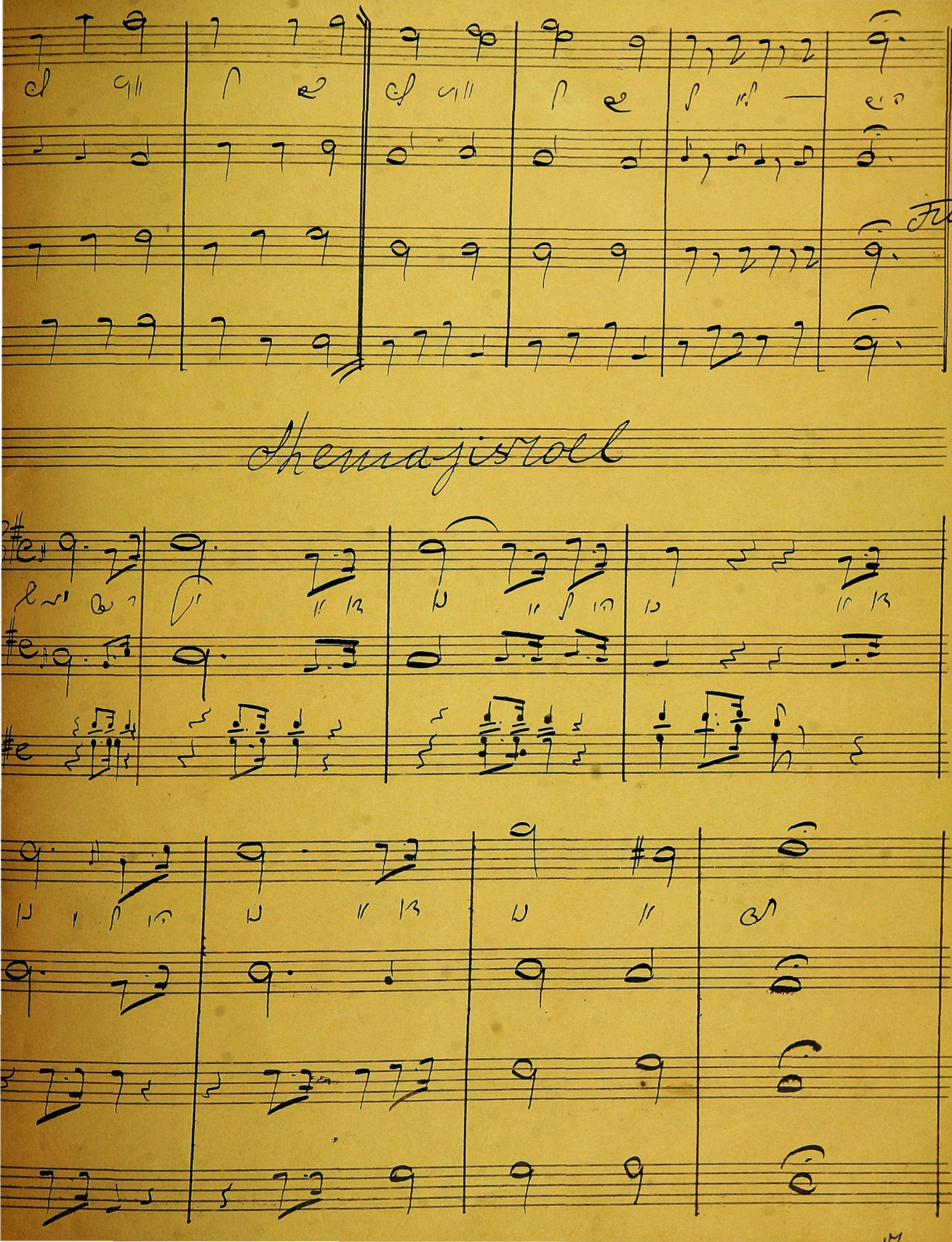
Shemajisroel

Andante

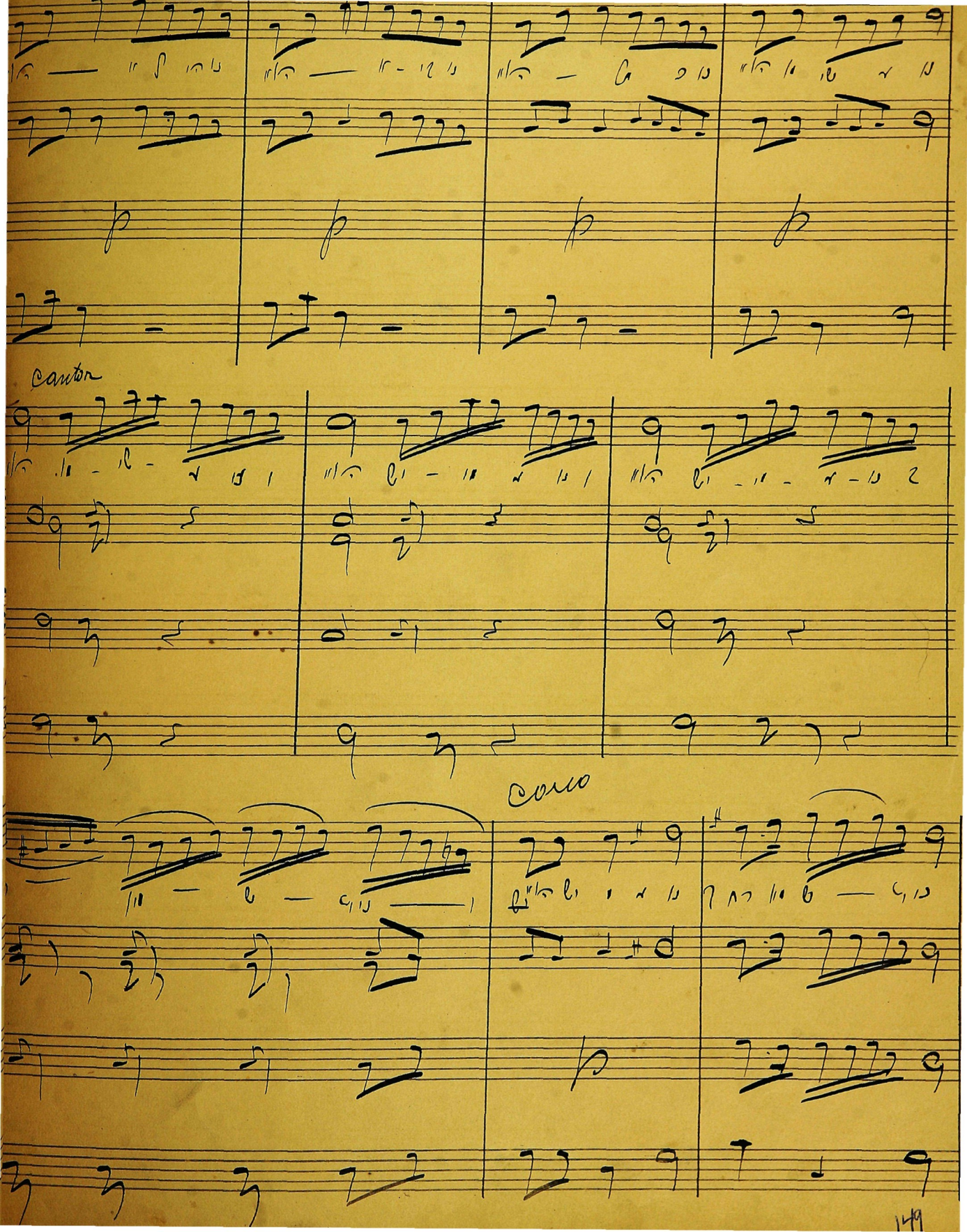
Cantor
Coro

sop. sole

coro

sop. sole

coro

contralto

Coro

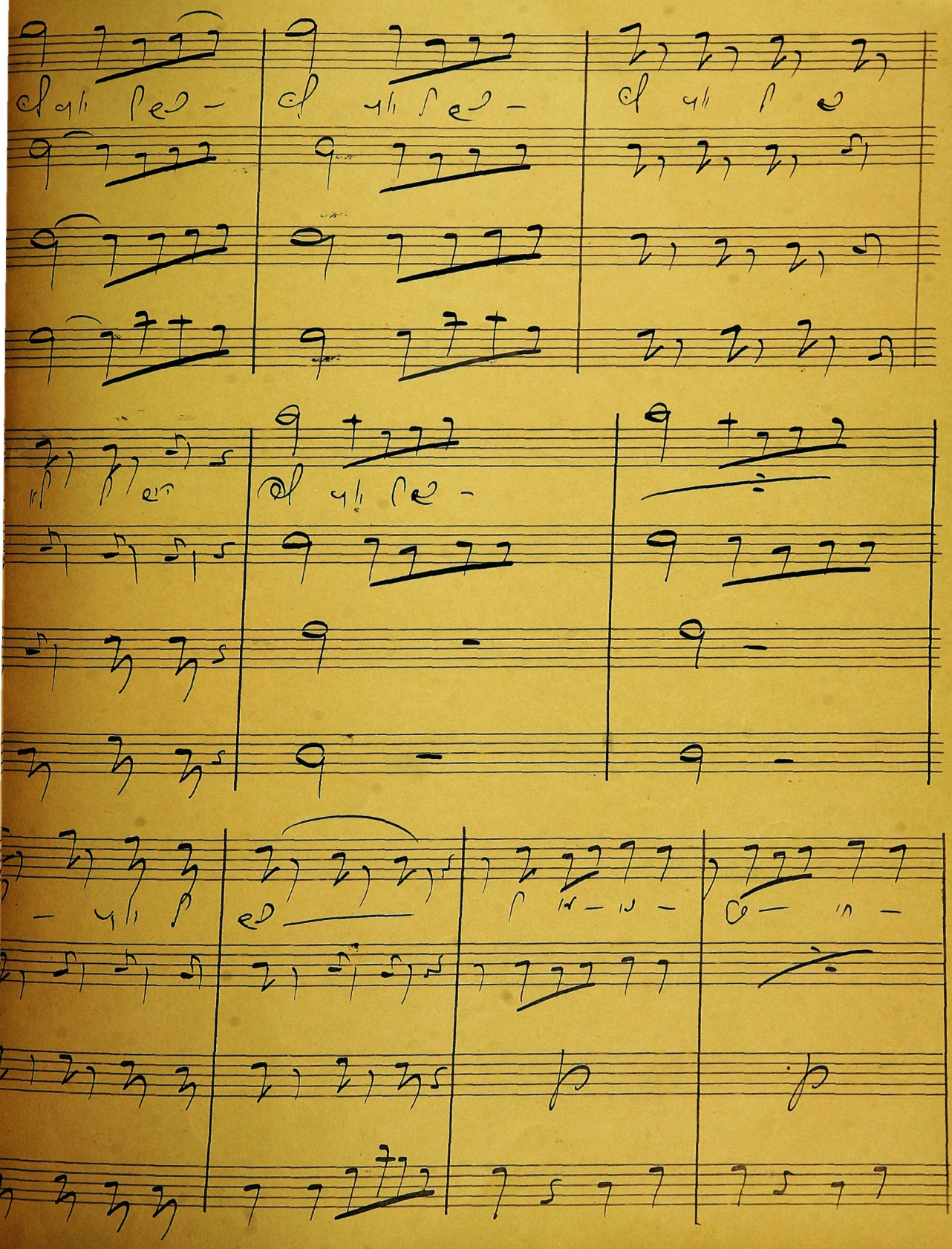

contos

Neal Kulom Slutsky

16.

Fine

Fine

(ODCHO - HALEL)

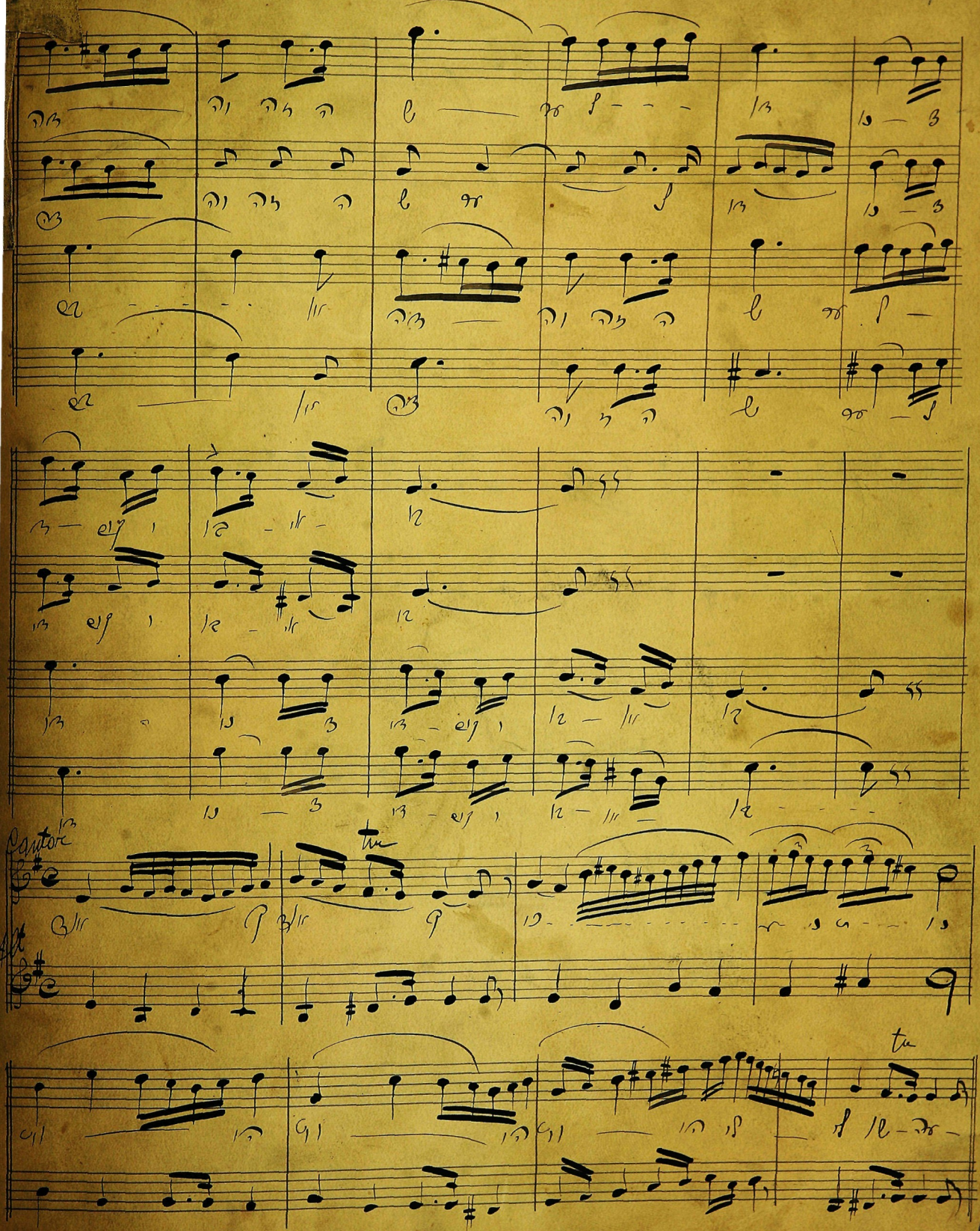

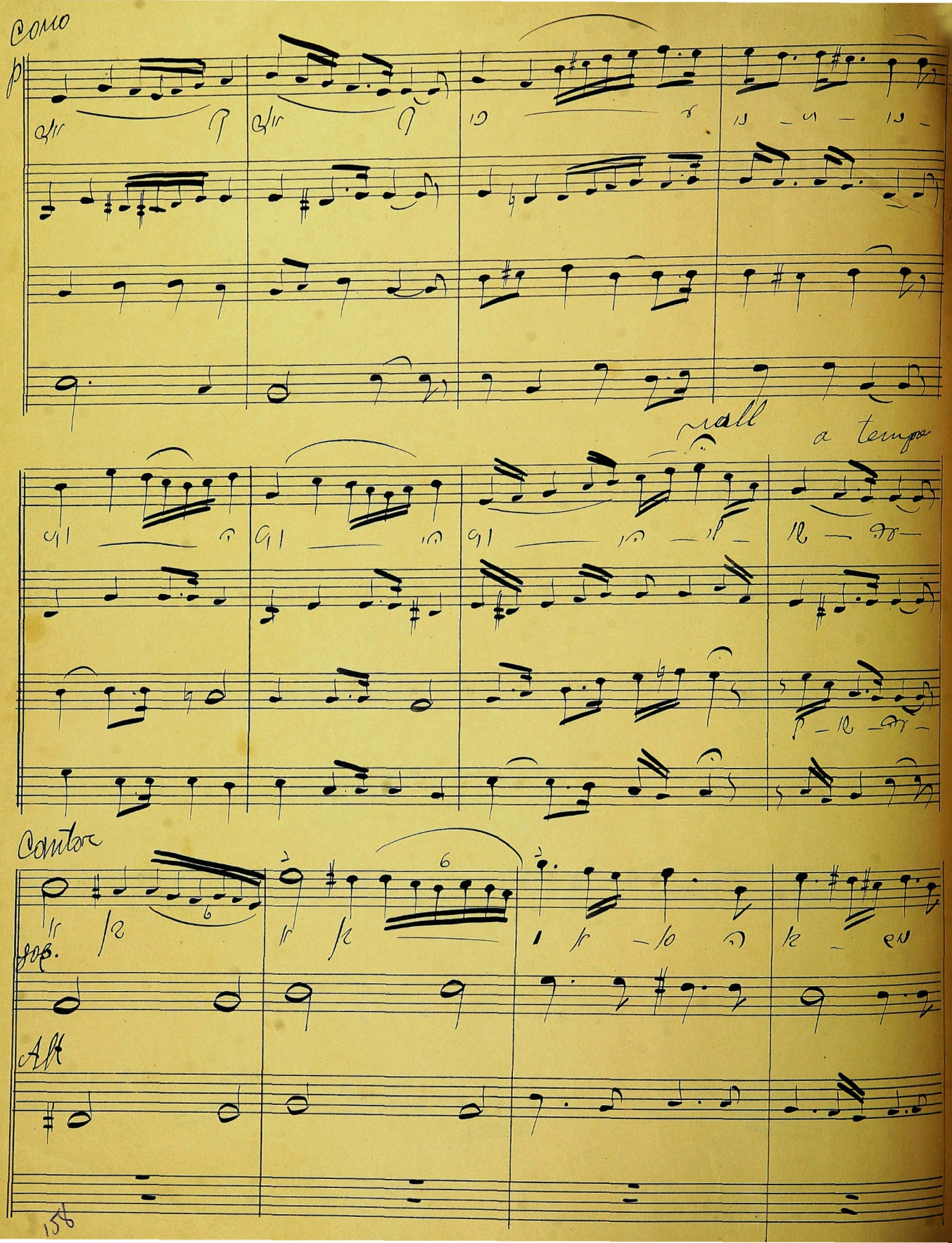

Como

p

rall

a tempo

Cantor

Sop.

Alt

Cantor

Alt

Cantor

Alt

Coro

Maestoso

Umip ne chatoenu (SHOLOSH R'GOLIM)

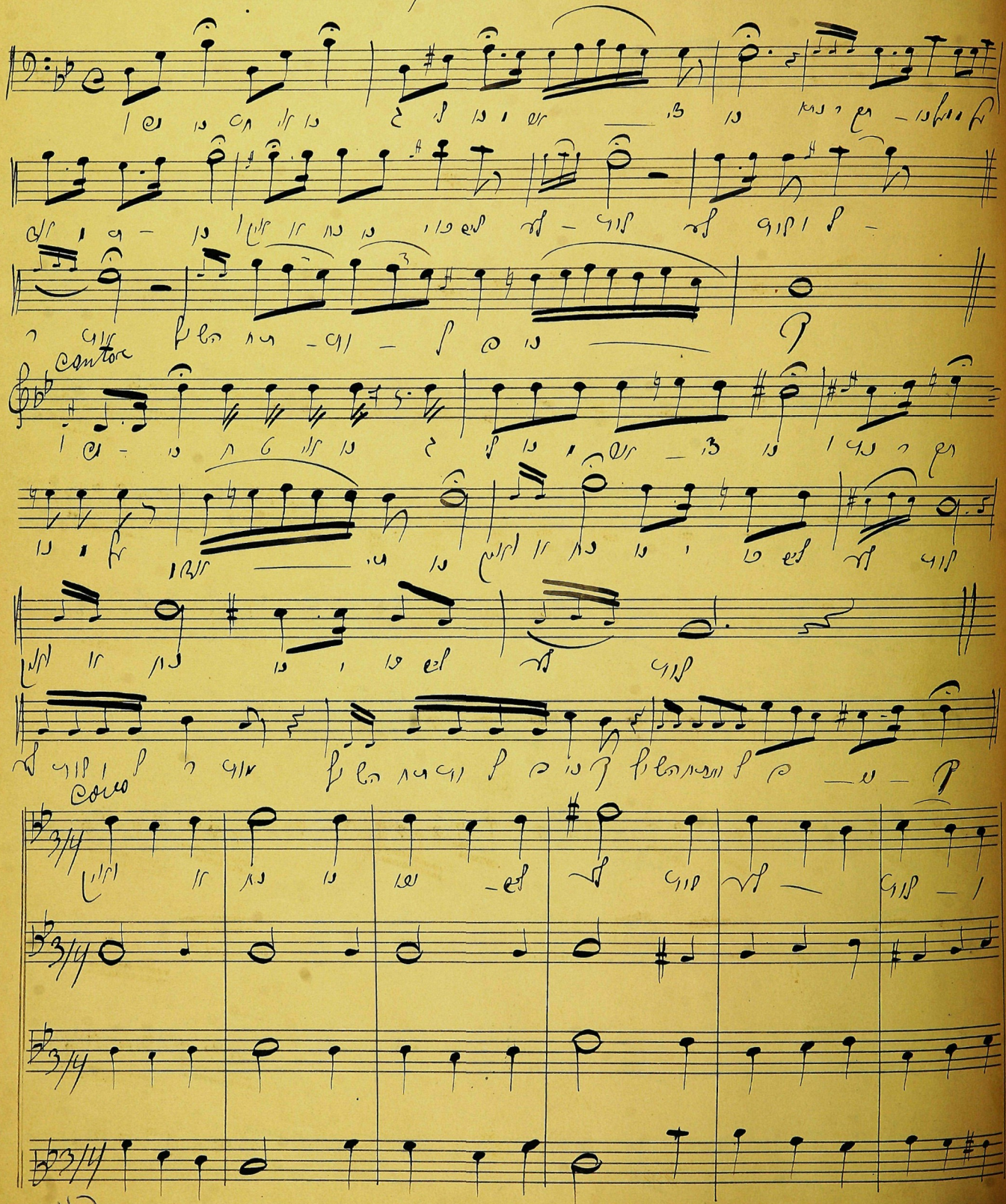

cantor

coro

cantor

coro

Solo Alt

Cantore

como

Contra

Canto

Alto

Bass

Tenor

Alto

Bass

Cantor

19

Coro

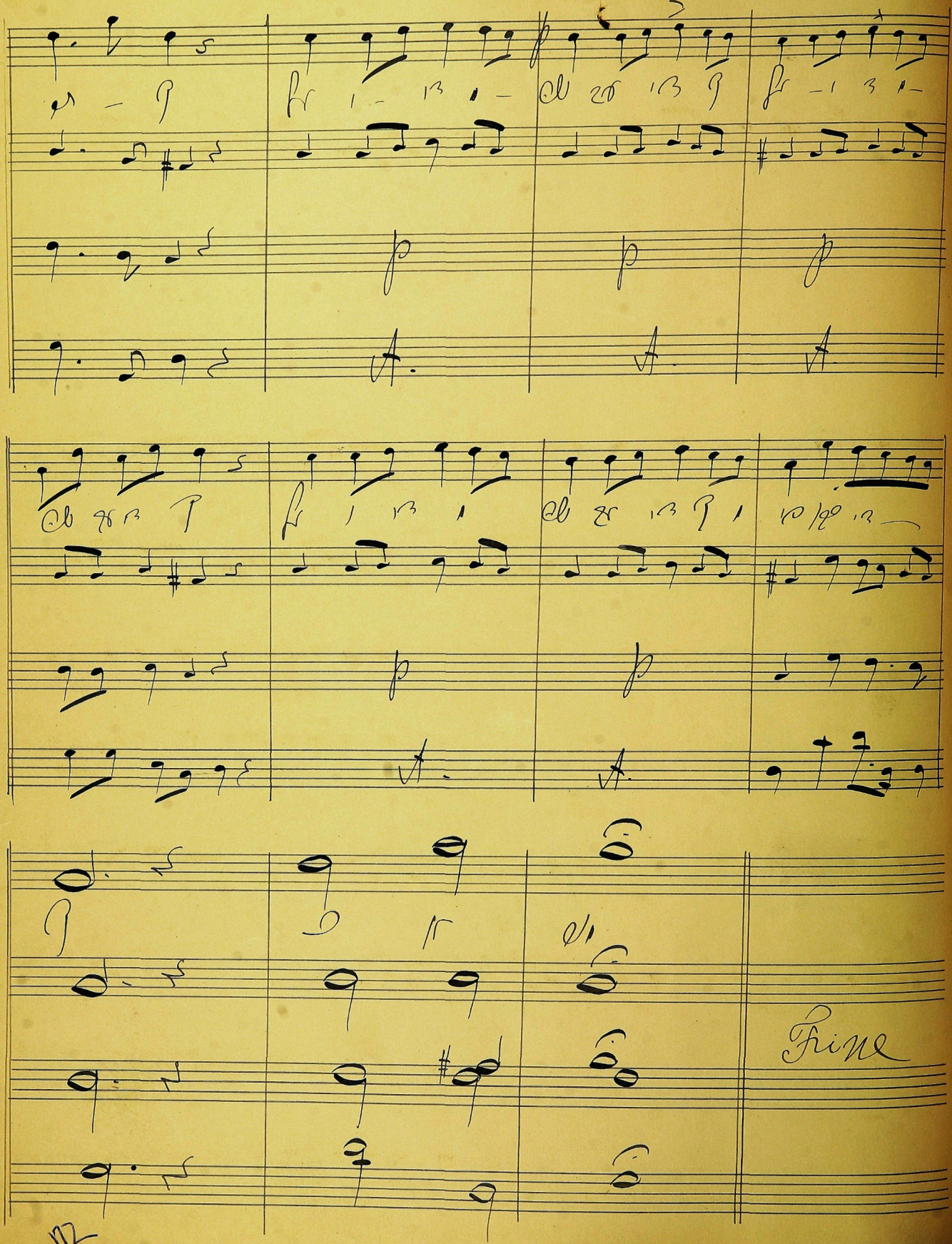
Fine

Majom haras olom Steinberg

Cantor

Cavo

Fervor

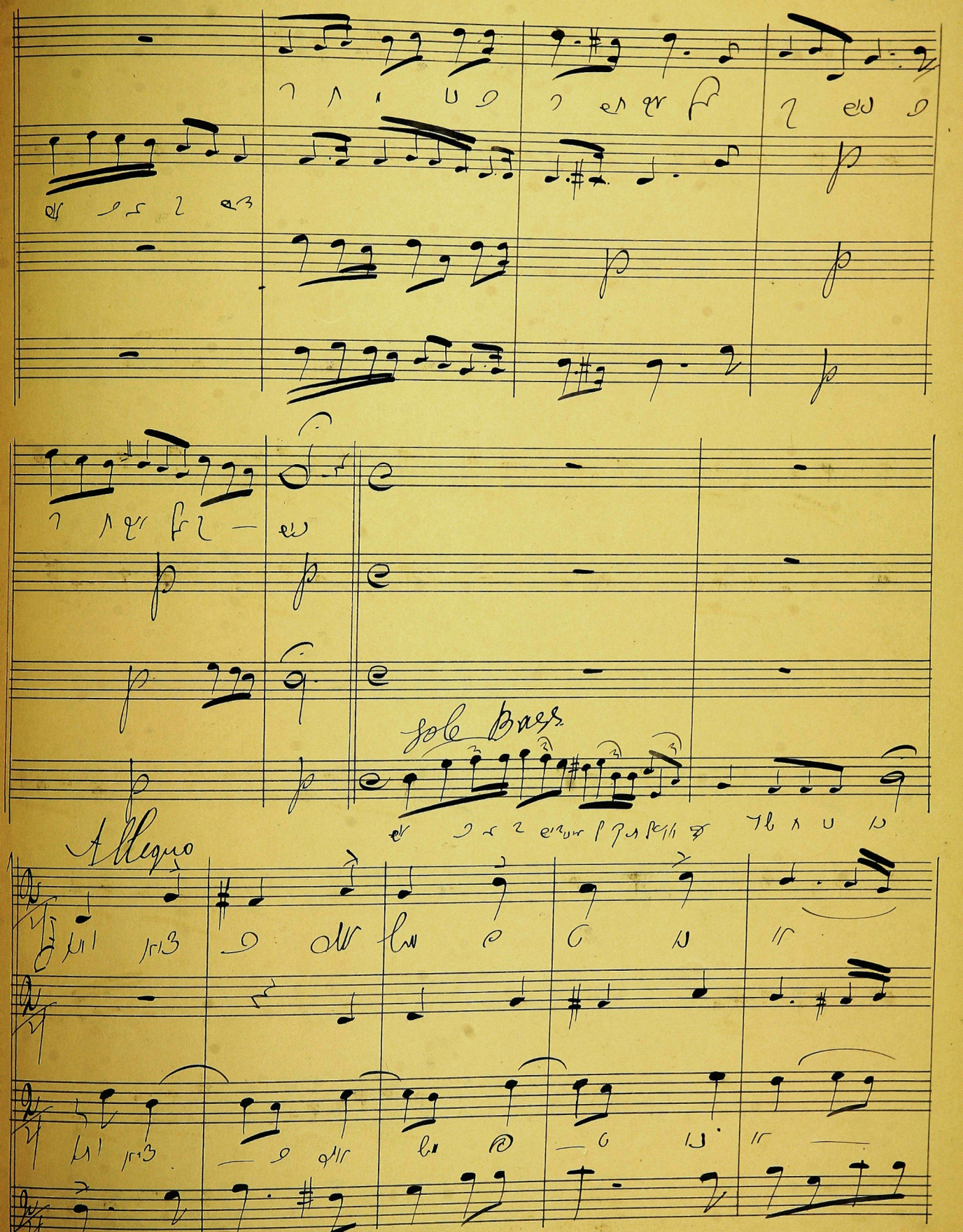
Allegro
Solo Bass

Fine

jigdal

jigdal e lo him cha ve jish ta bach nim zo ve en es

el mezun zo e chad ve en jo chid jo chid keji chudo ne lomve gam en

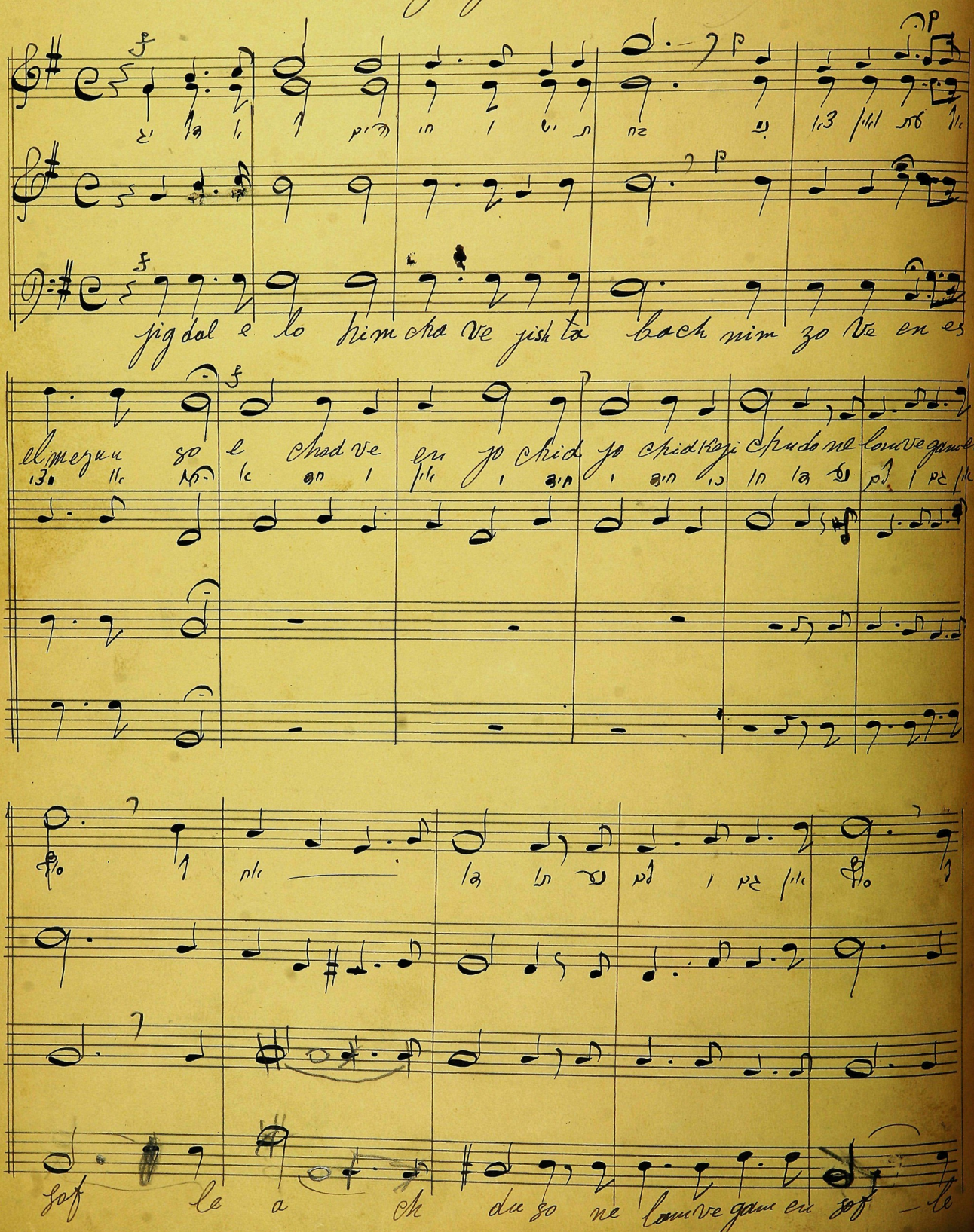

sof le a ch du so ne lomve gam en sof le

a4

a ch — du so

en lo de mus ha

en lo d mus ha guf

en lo d mus ha

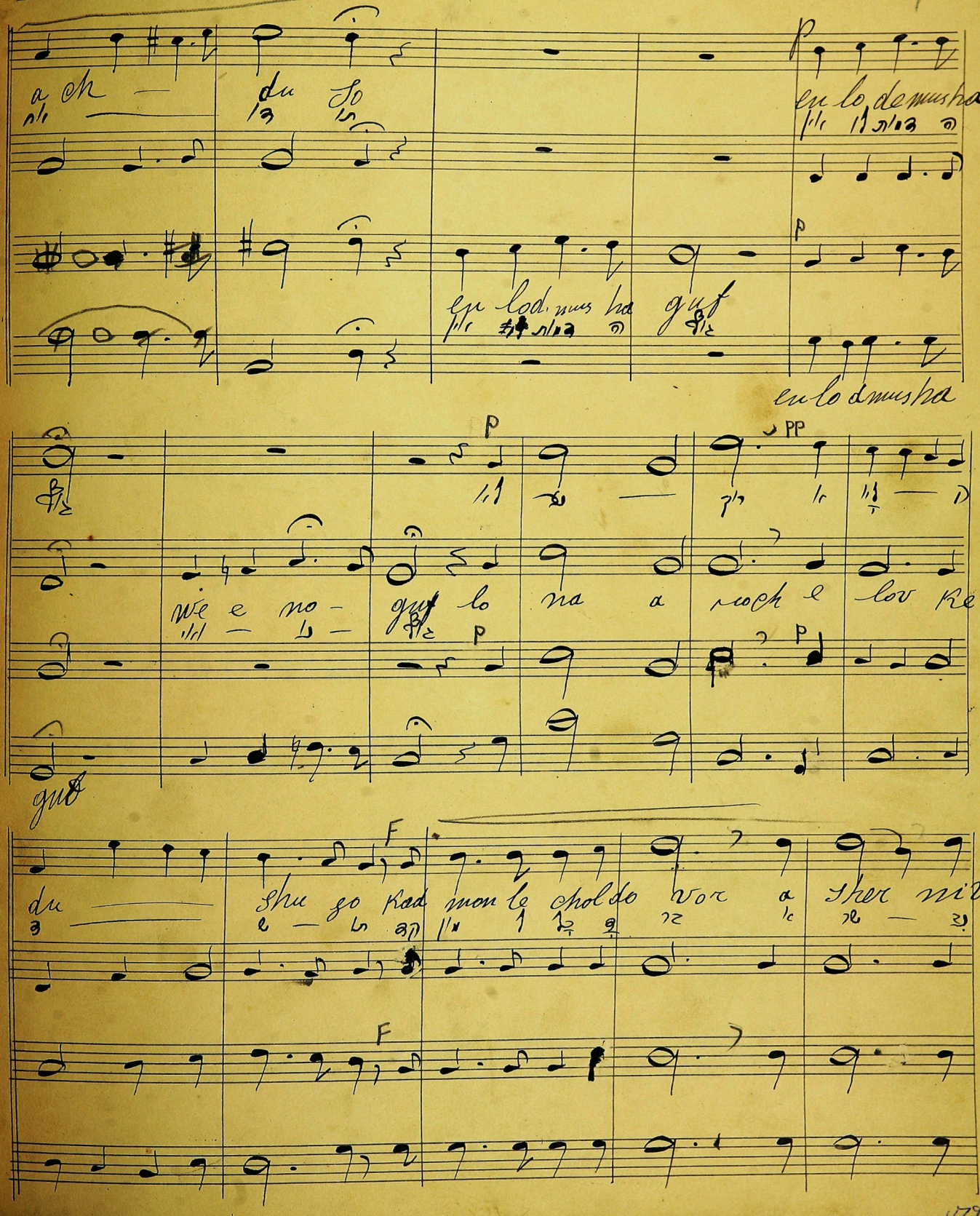

we e no - guf lo na a roch e lov ke

gut

du — shu go kad mon le chol do vor a sher niv

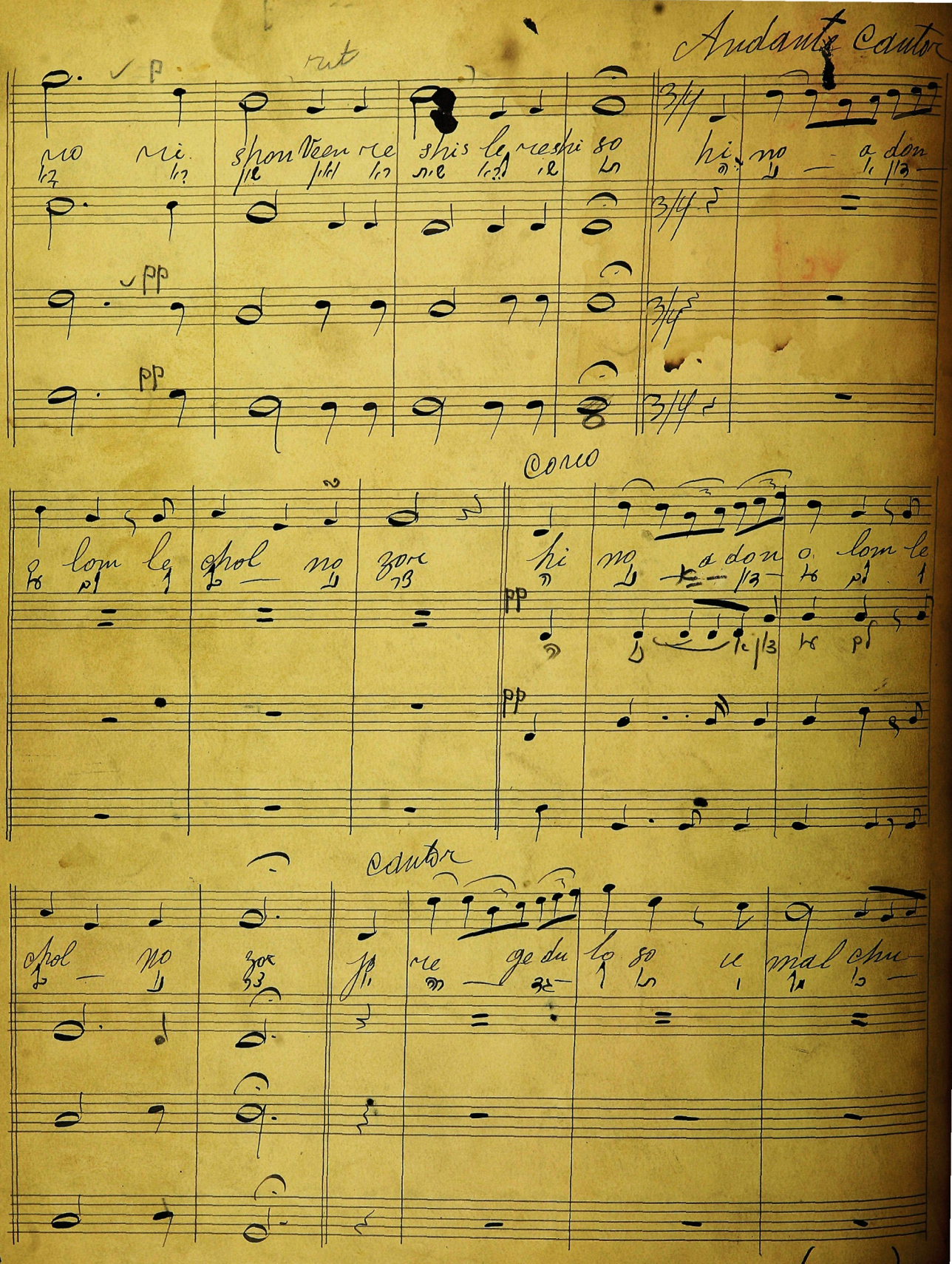

Andante Cantor

p rit

ro ri. shon Veen re shis le reshi so hi no a don

pp

pp

Coro

o lom le chol no zor hi no a don o lom le

pp

pp

Cantor

chol no zor jo re ge du lo so u mal chu

180

(YIGDAL)

Bemozej Suckess.

Cantor

Como

Cantor

Coro

Fine

BMOTSOE (SLICHOS)

Bemozoe Berkovitsh

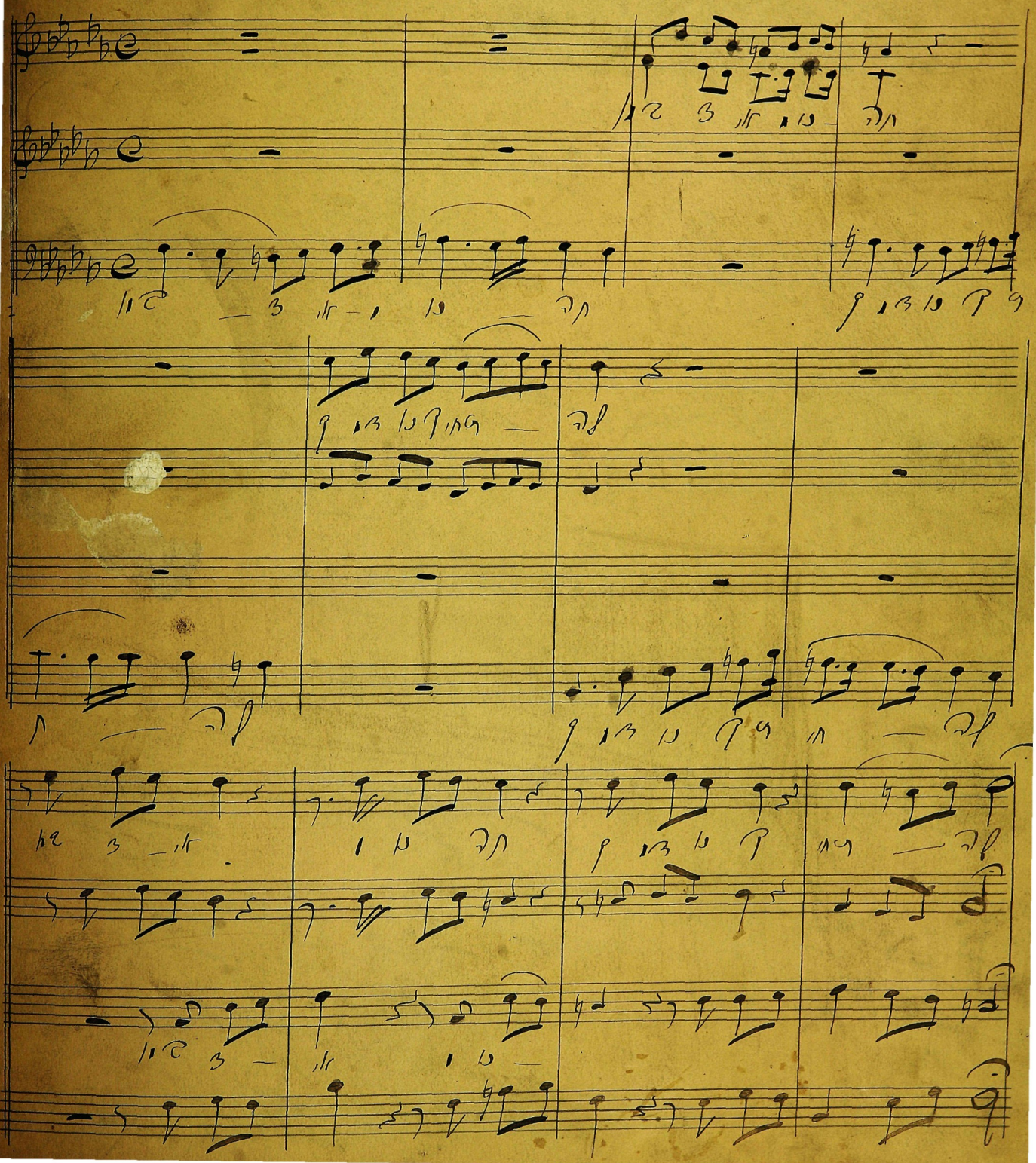

Cantor

Solo B.

solo

Alto solo

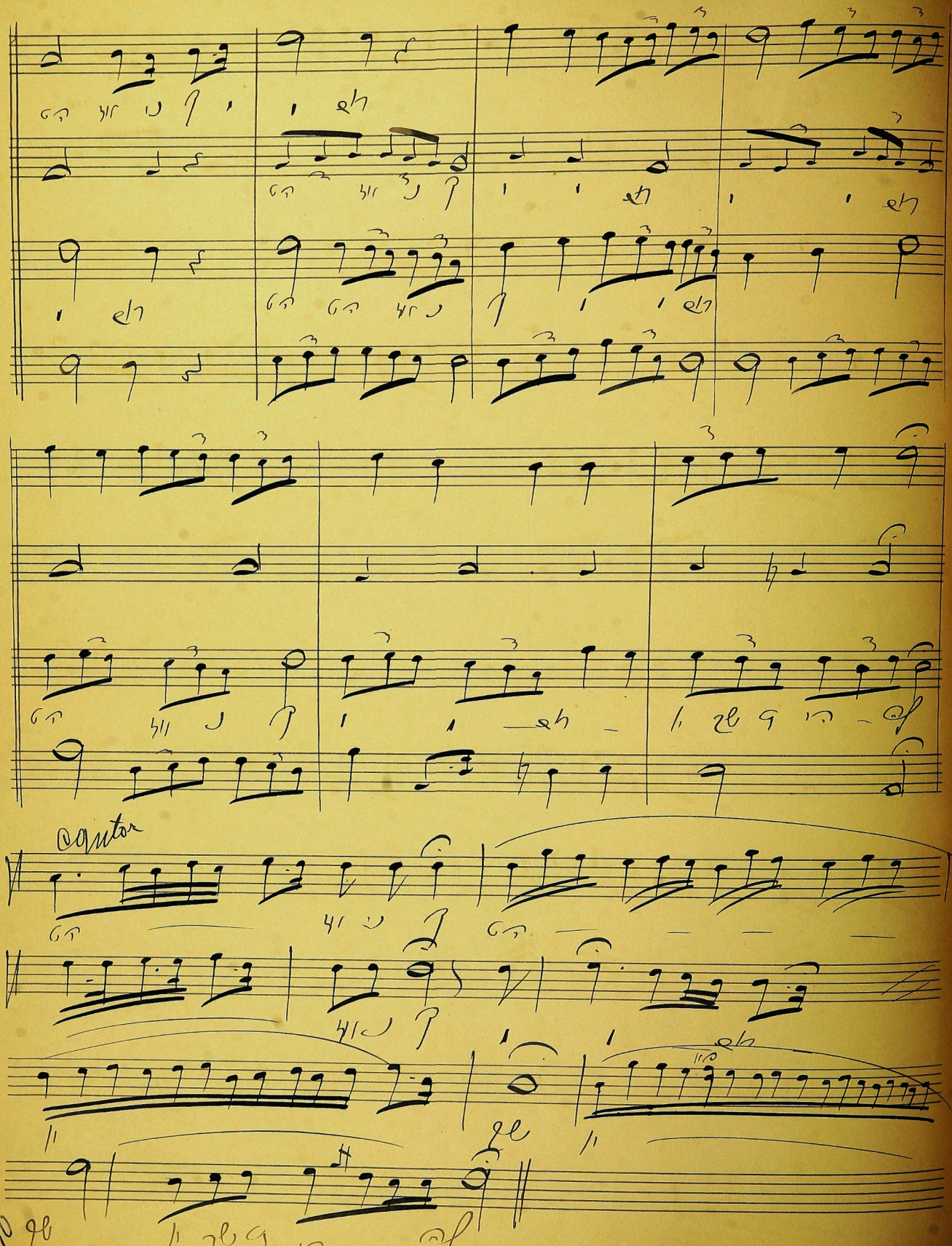
Cantor

rit.

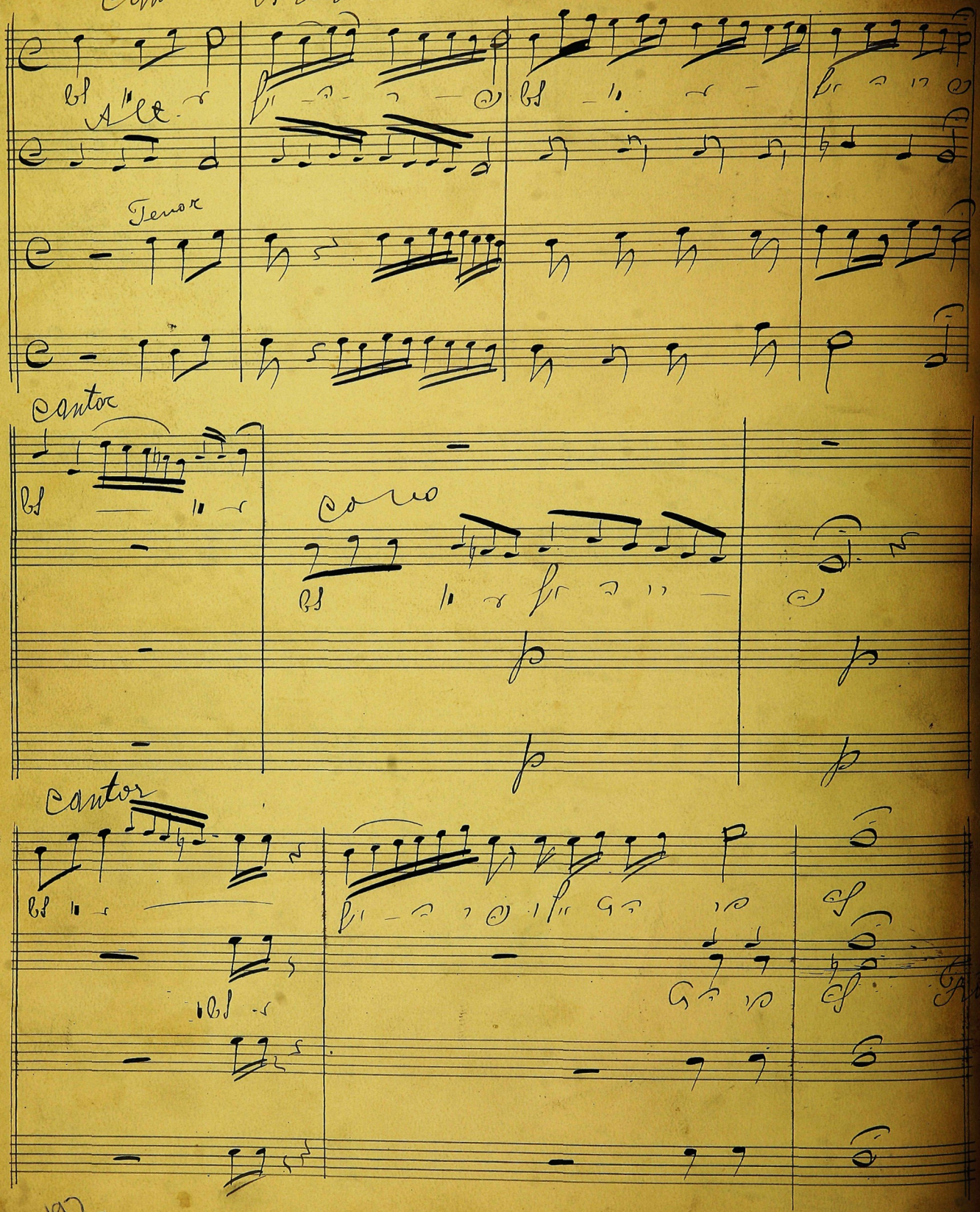
cantor Andante
Alto
Tenor
cantor
coro
cantor

HASHEM Z'CHORONU

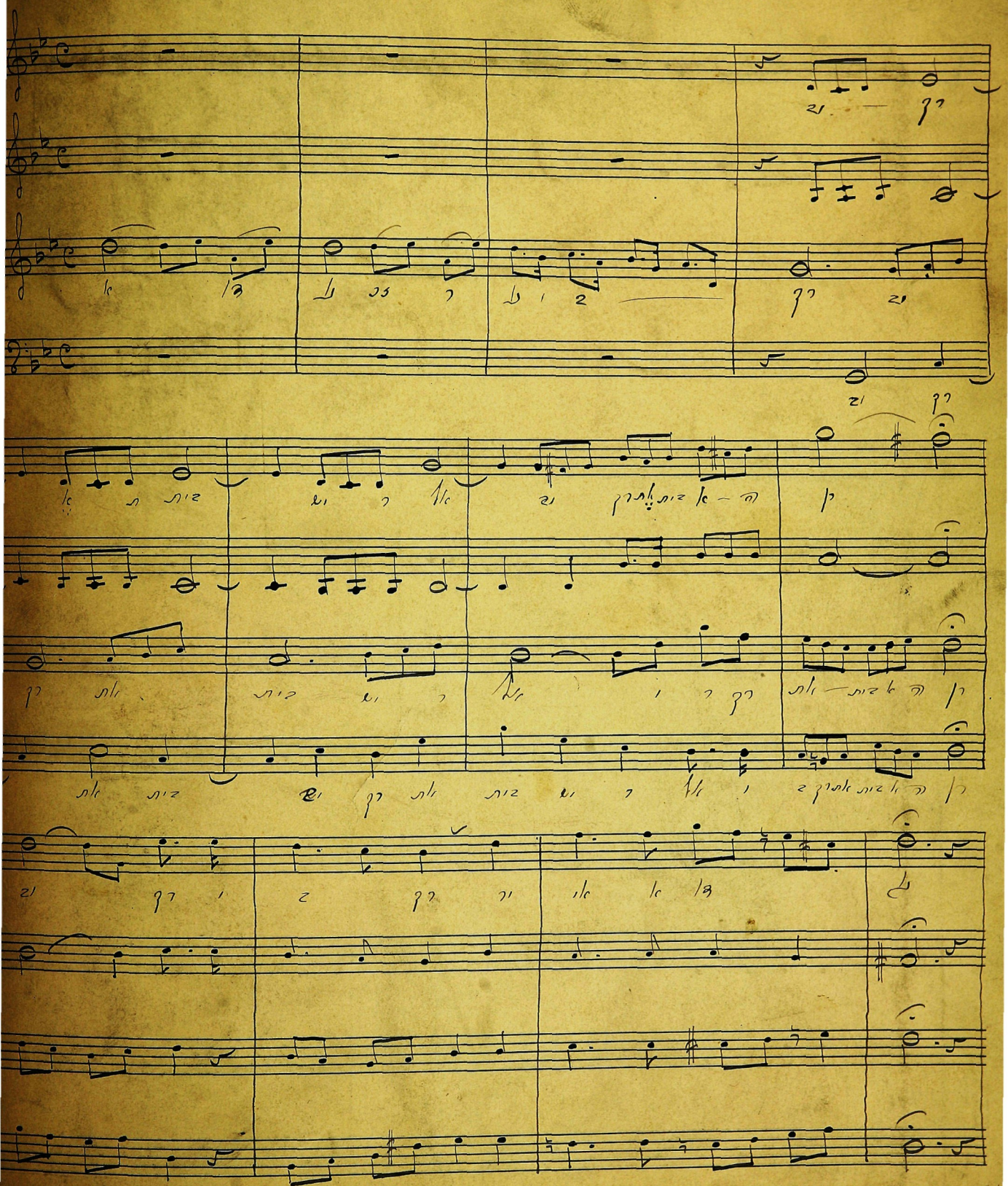

Cantor or. soprano

Coro

ne — a ne — a te de z r ge ge f ge

ne — a ne — a te de z r ge ge f ge

ne — a ne — a te de z r ge ge f ge

ne — a ne — a te de z r ge ge f ge

M'CHALKEL CHAYIM

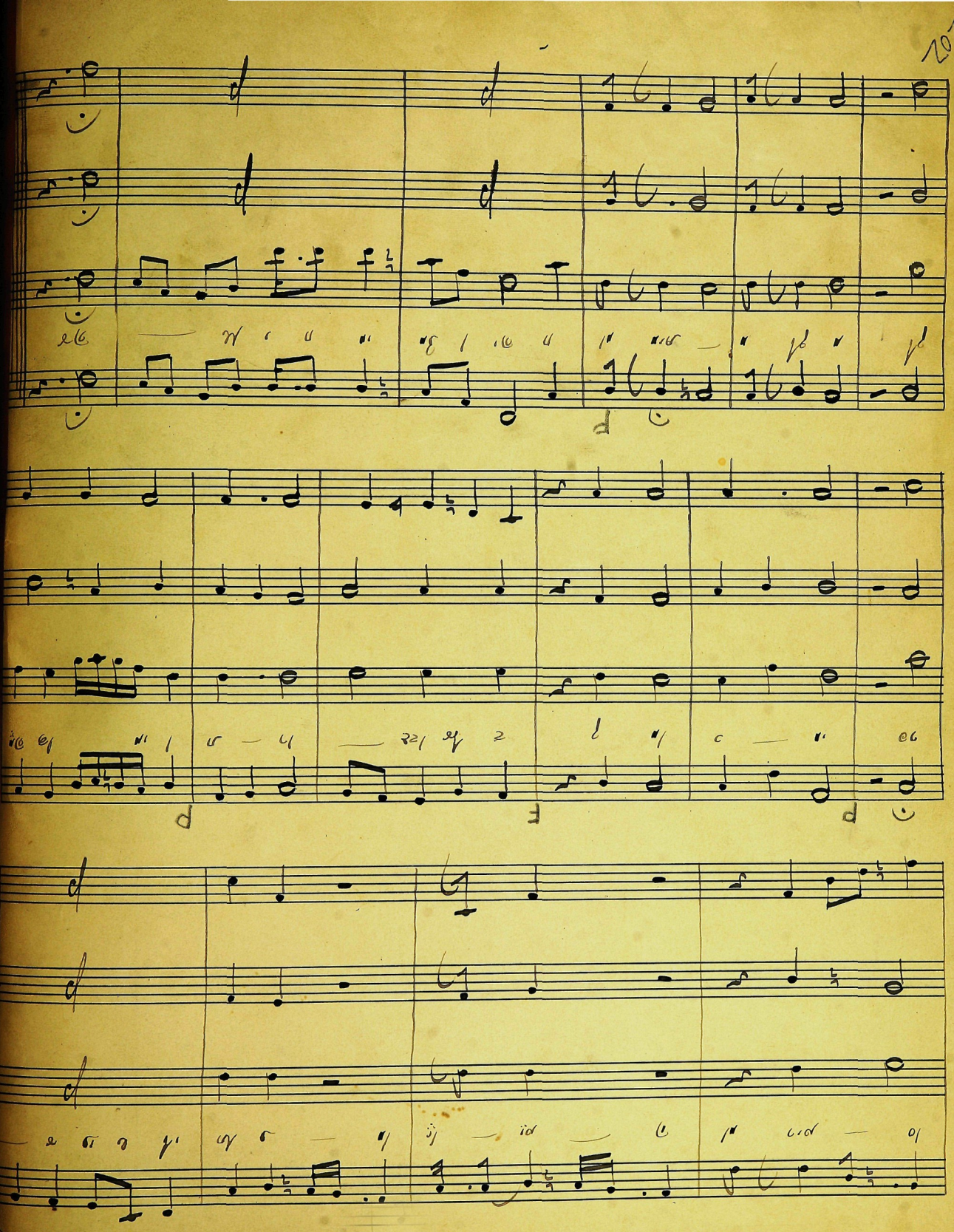

Made in Germany

(EL DAR BAMOROM)

MELECH ELYON

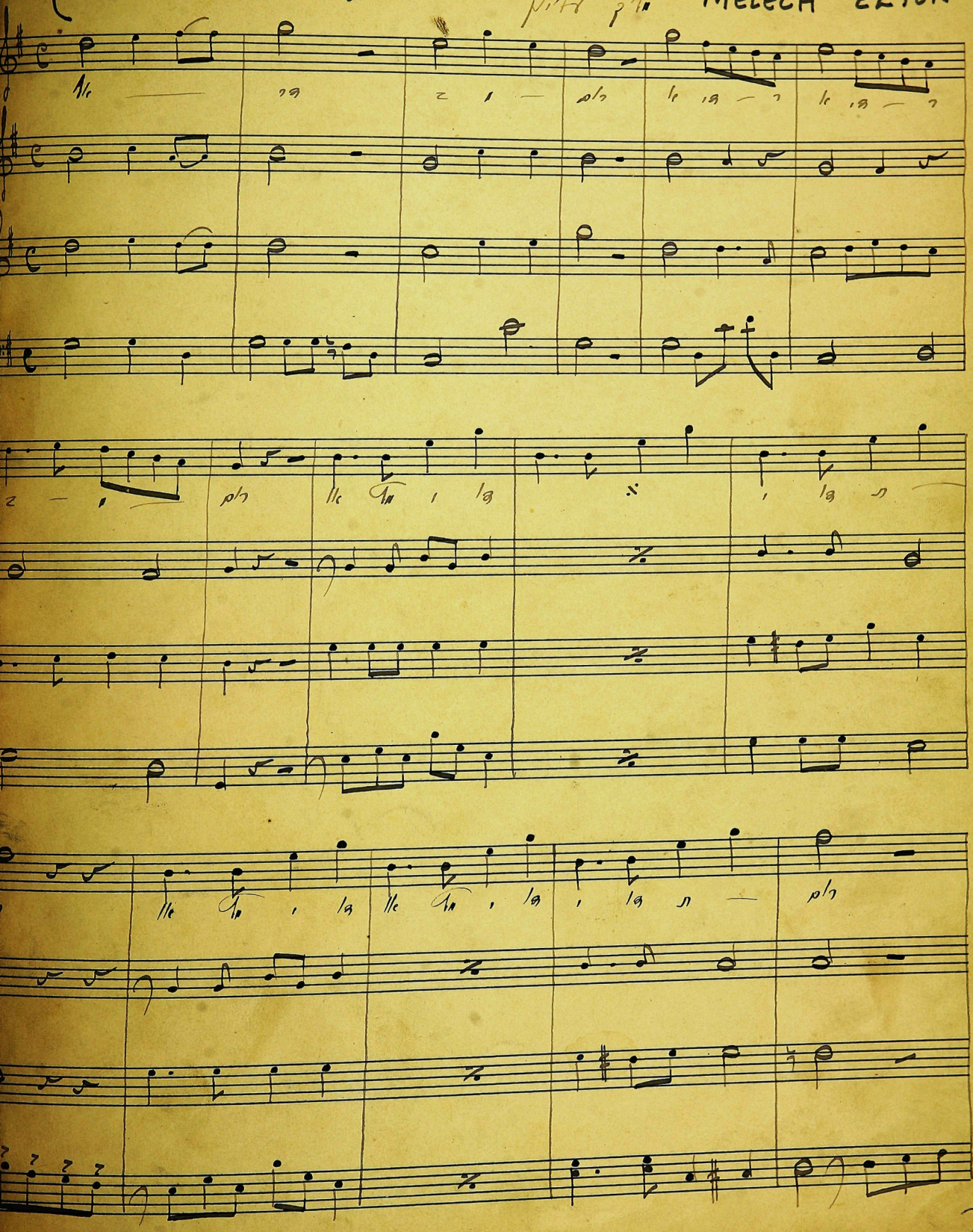

204

Nr. 3. — Carl Fischer, New-York.

EMES KI ATO HU DAYON

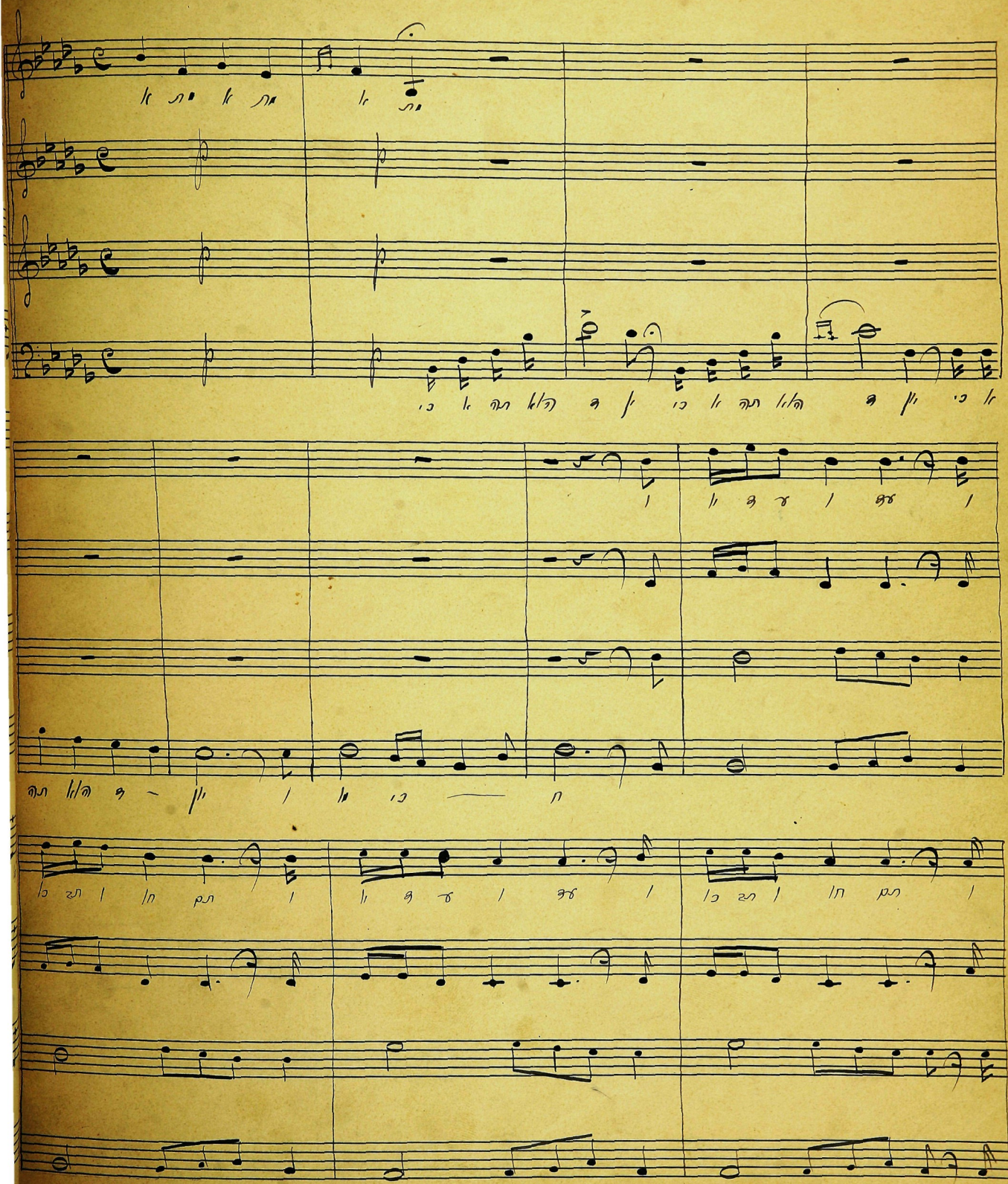

.כ"ף

.ג-ף

Coro

S. Contralto

coro

en u - ni ña u en u ni ña u en u ni ña u

coro

en u - ni ña u

solo

ci ri ji ci en z ni ñi g ri

u/e je u/e pe

"dos."

en u - ni ña u

en u - ni ña u

en u - ni ña u

ઓ હે ઉ ઉ ઉ

D.C.

ui — cy — en — r — lle — ide — ui — cy — en — r — lle — ide

MI CHOMOCHO

Mi chumocho

EMES KI ATO HU DAYON

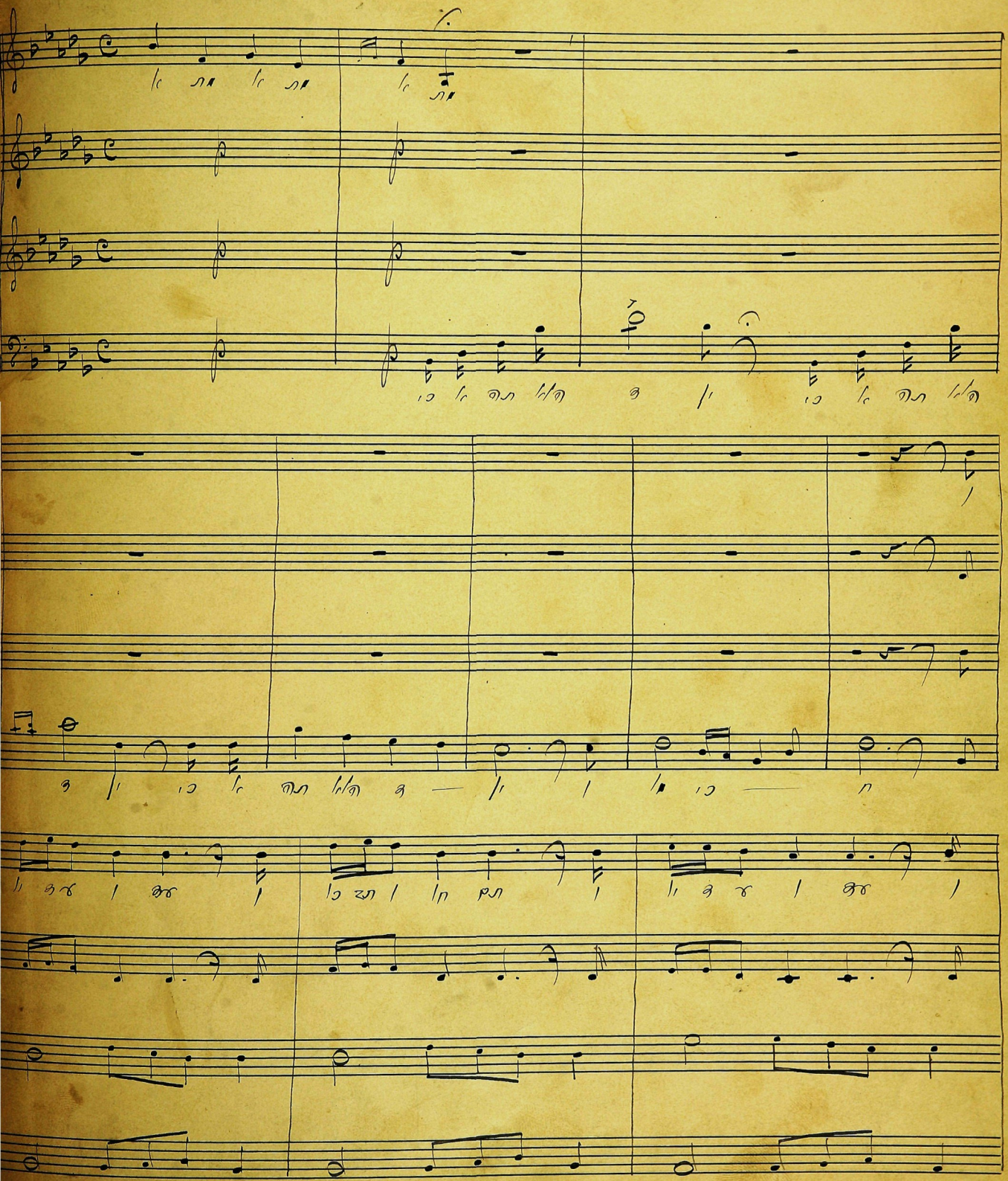

coro

Ay — i — ay i — ay ay ay se le ve o — ye

Hay un — a ca — be — za en — tre — las — nu — bes

Q. ojos

Hay un — a ca — be — za en — tre — las — nu — bes

D. S.

S. C.

Coro

coro
p.
f.
p.
f.
p.
f.

22

ur ey on r ule ide — ur — ey on r ule ide ma un / eio u ir zuc ur — el

ur ey e — r ule ide — ma im i ei ide

ur ey on r ule ide

II

ma un / eio u ir zuc — el

— zuc ur — el ur ey on — r ule ide ma — im eik io zuc ur el

ol ez uc u — ez uu — u — r ei zuc ur el ek ek ui uu — u — uz

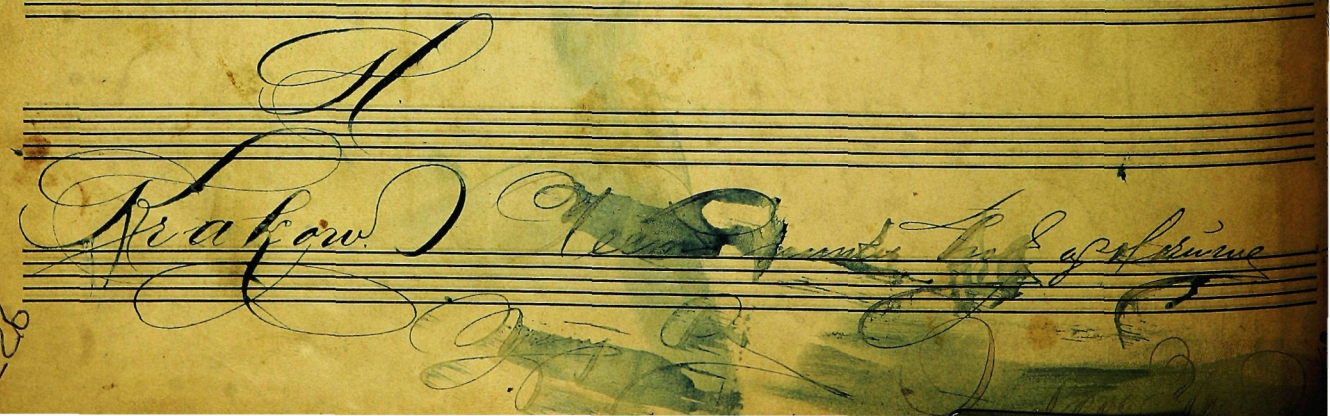

B'ROSH HASHONO

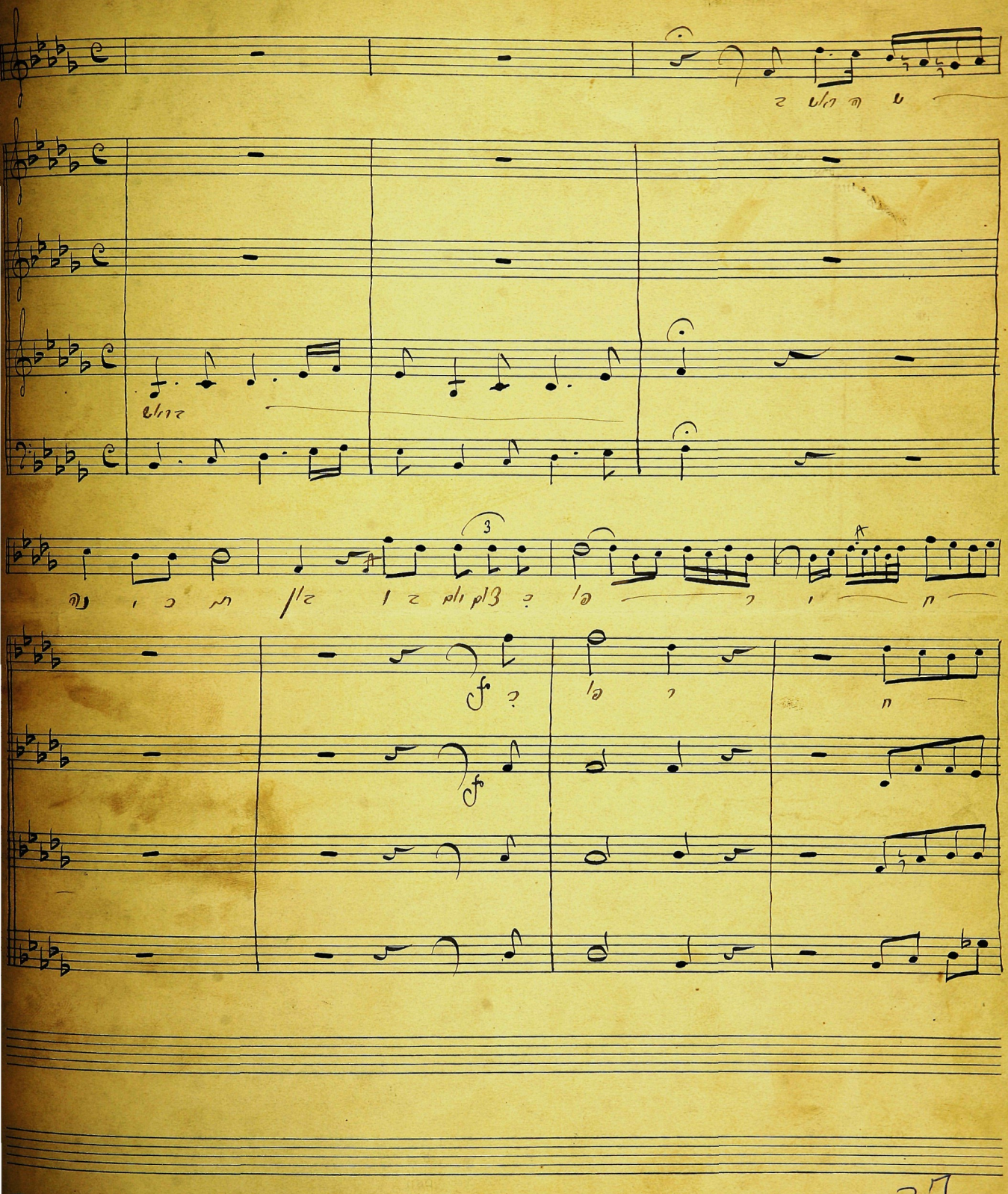

B'ROSH HASHONO

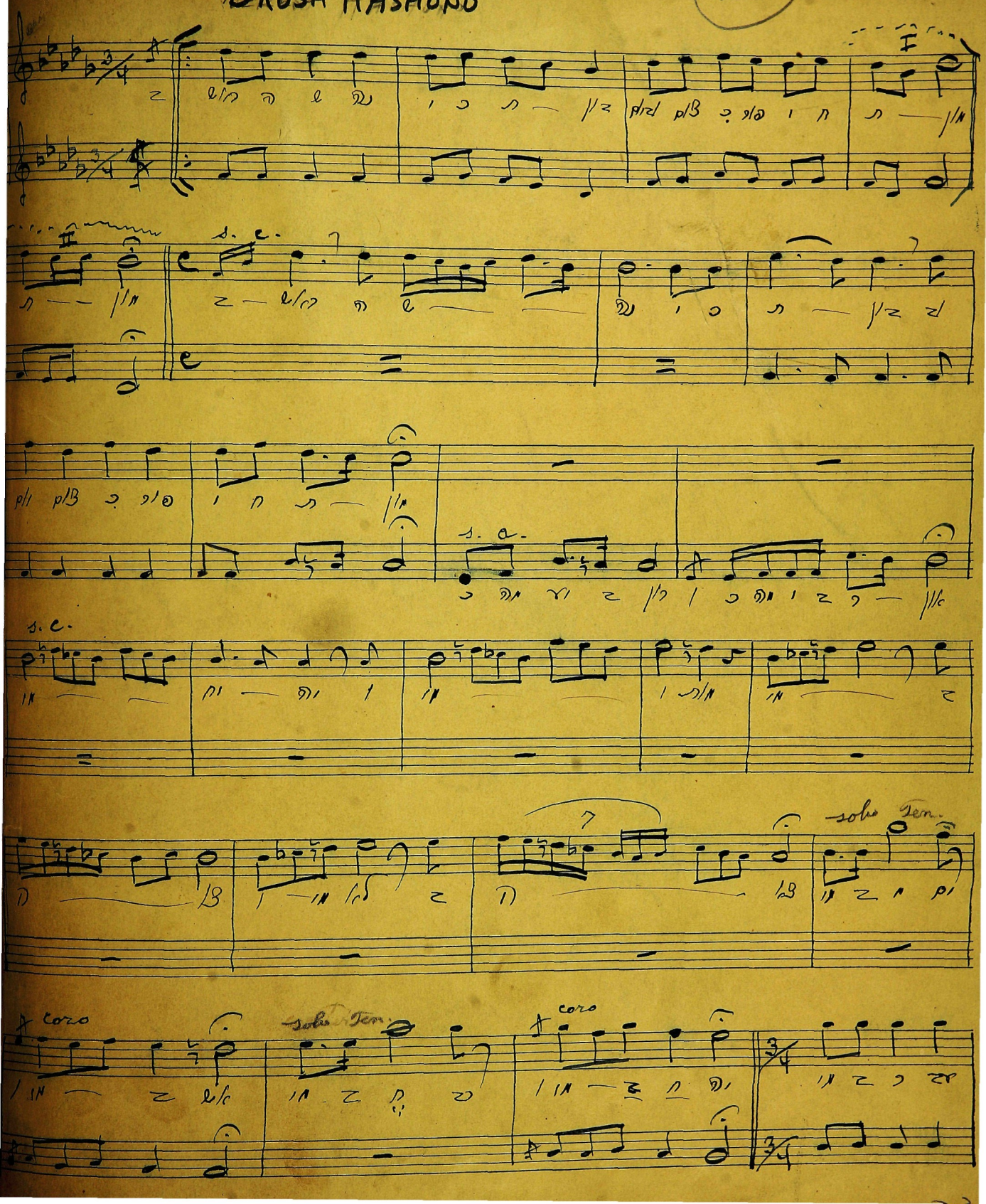

S. Ten.

coro

S. T.

coro

KI VI YIRBU

כי בו ורבו ומעק

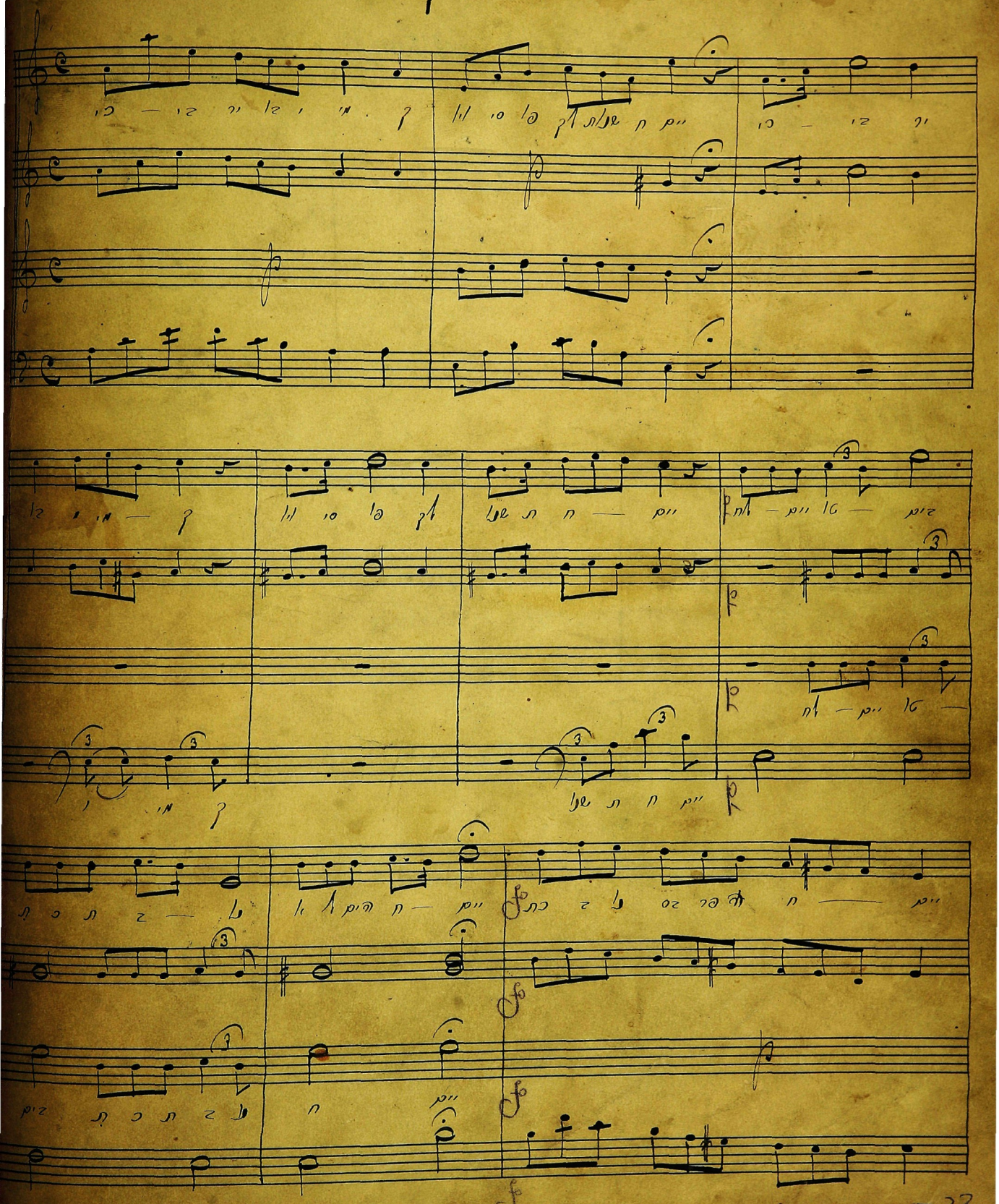

ו — ולד ב כד ל ב ד ו ו

ולד — ו כד בו ל ו ו

ר — ל-ב ו.ג ב ב תע ו ו

ולד ו — ב

ולד ו ב בו זס

ולד ו ב בו זס

ולד ו — ב

ולד ו ב בו זס

ולד ב כ ולד ו ב בו זס

ולד ו ב בו זס

ום ום ום ום ום ום ום ום

ום ום ום ום ום ום ום ום

ום ום ום ום ום ום ום ום

ום ום ום ום ום ום ום ום

ום ום ום ום ום ום ום ום

V'CHOL MAAMINIM

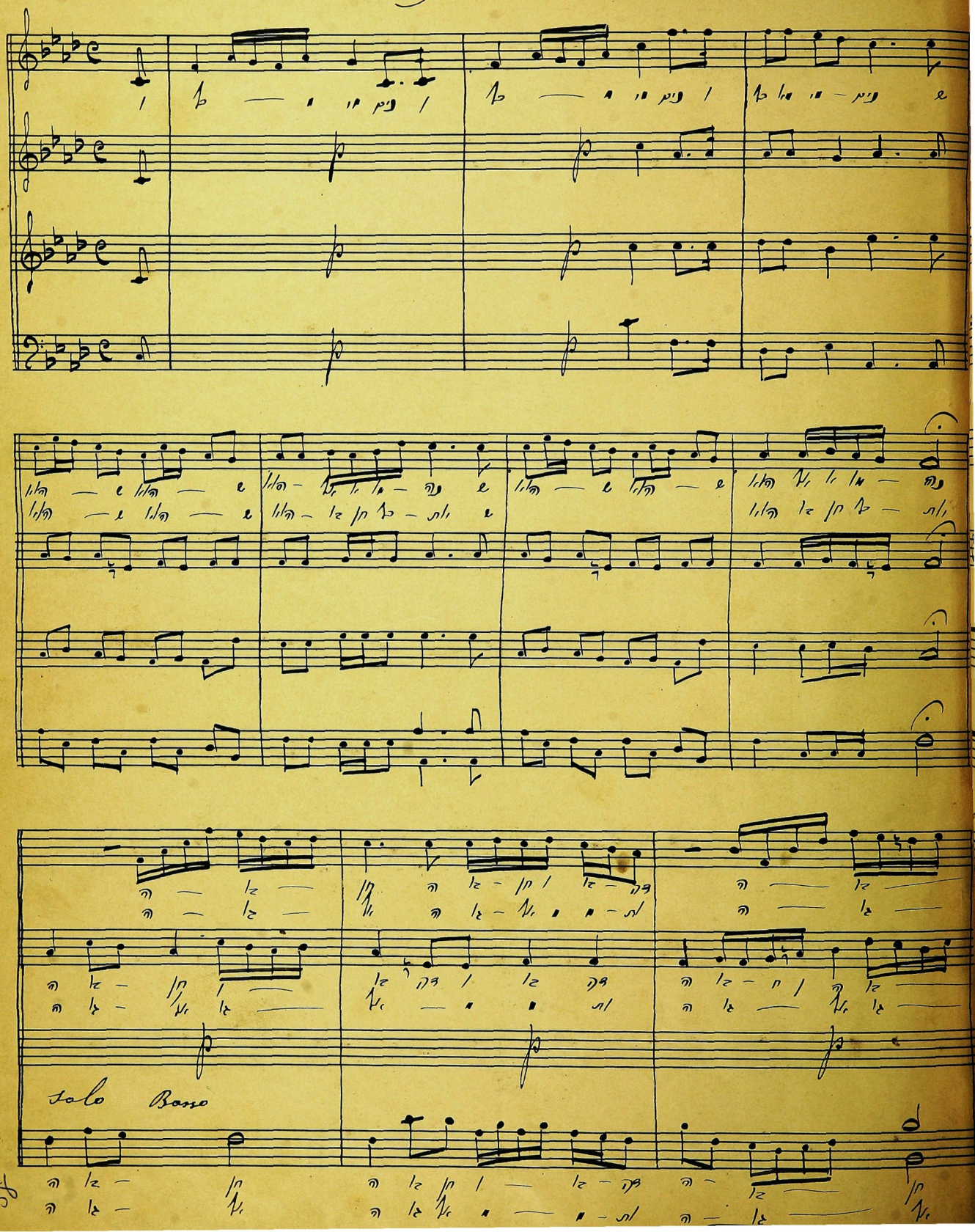

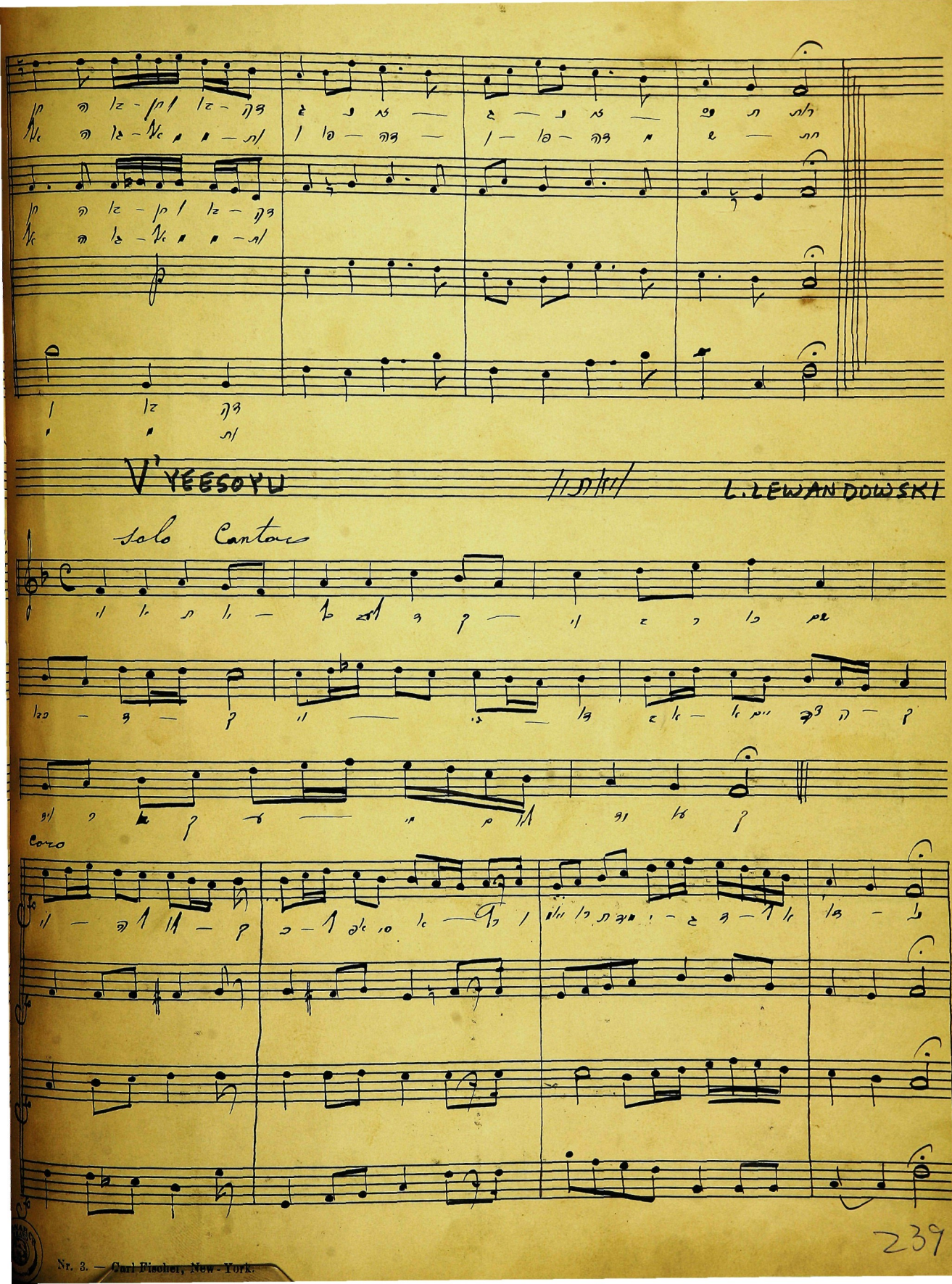

Nr. 3. — Carl Fischer, New-York.

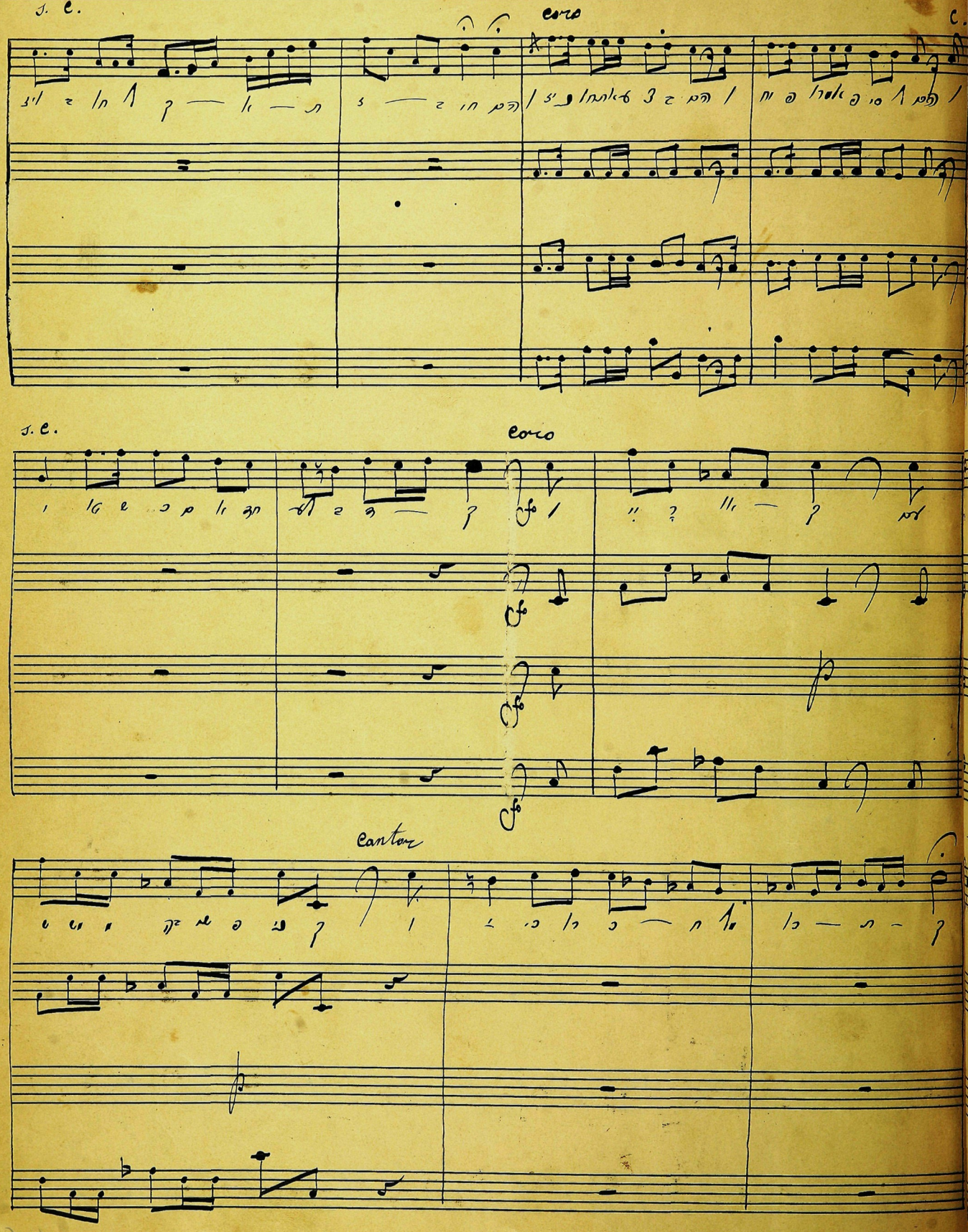
s. c.
coro
c.
s. c.
coro
cantor

Solo Cantor

Coro

Solo C.

Coro

YAALE

solo

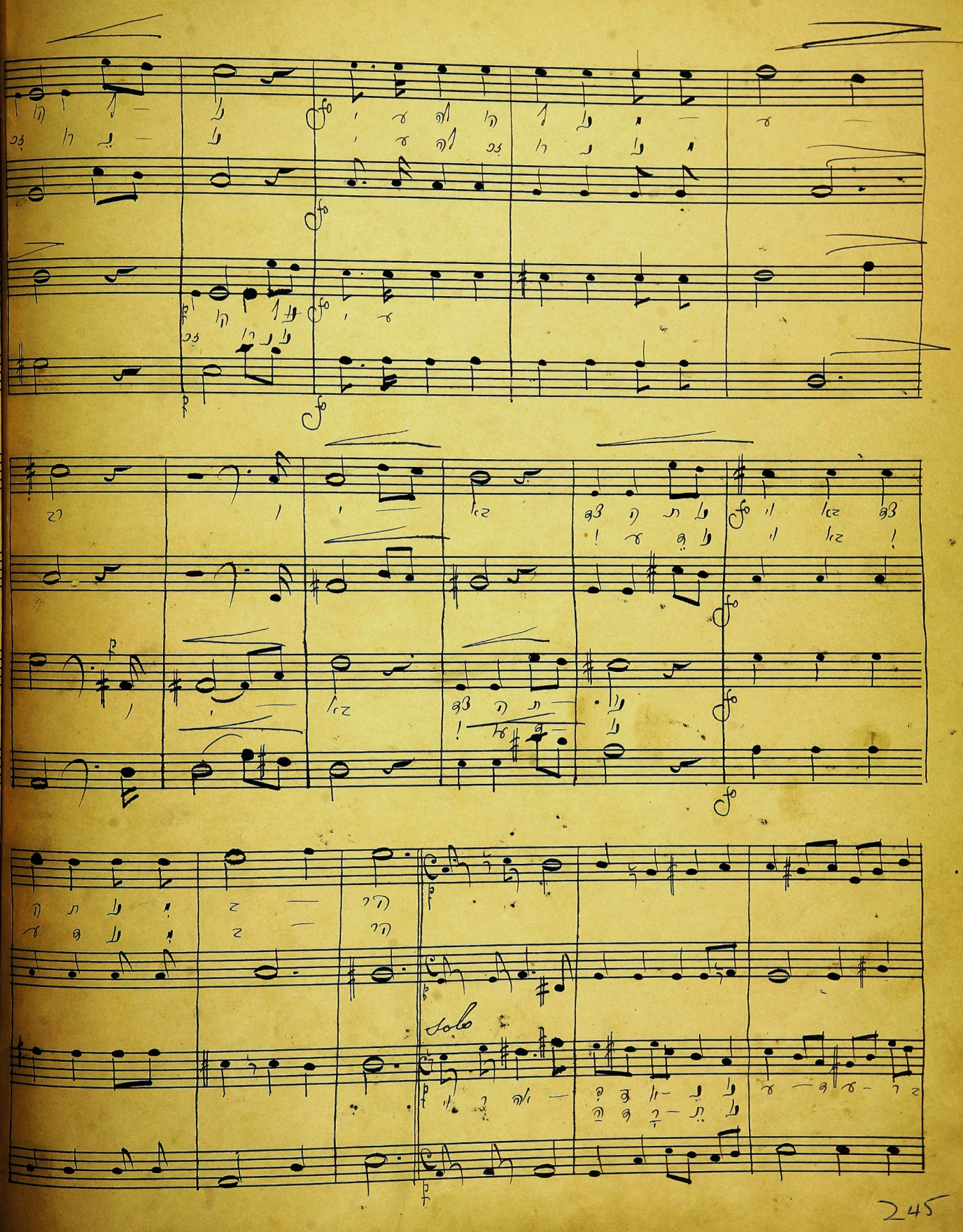
solo

solo alto

Coro

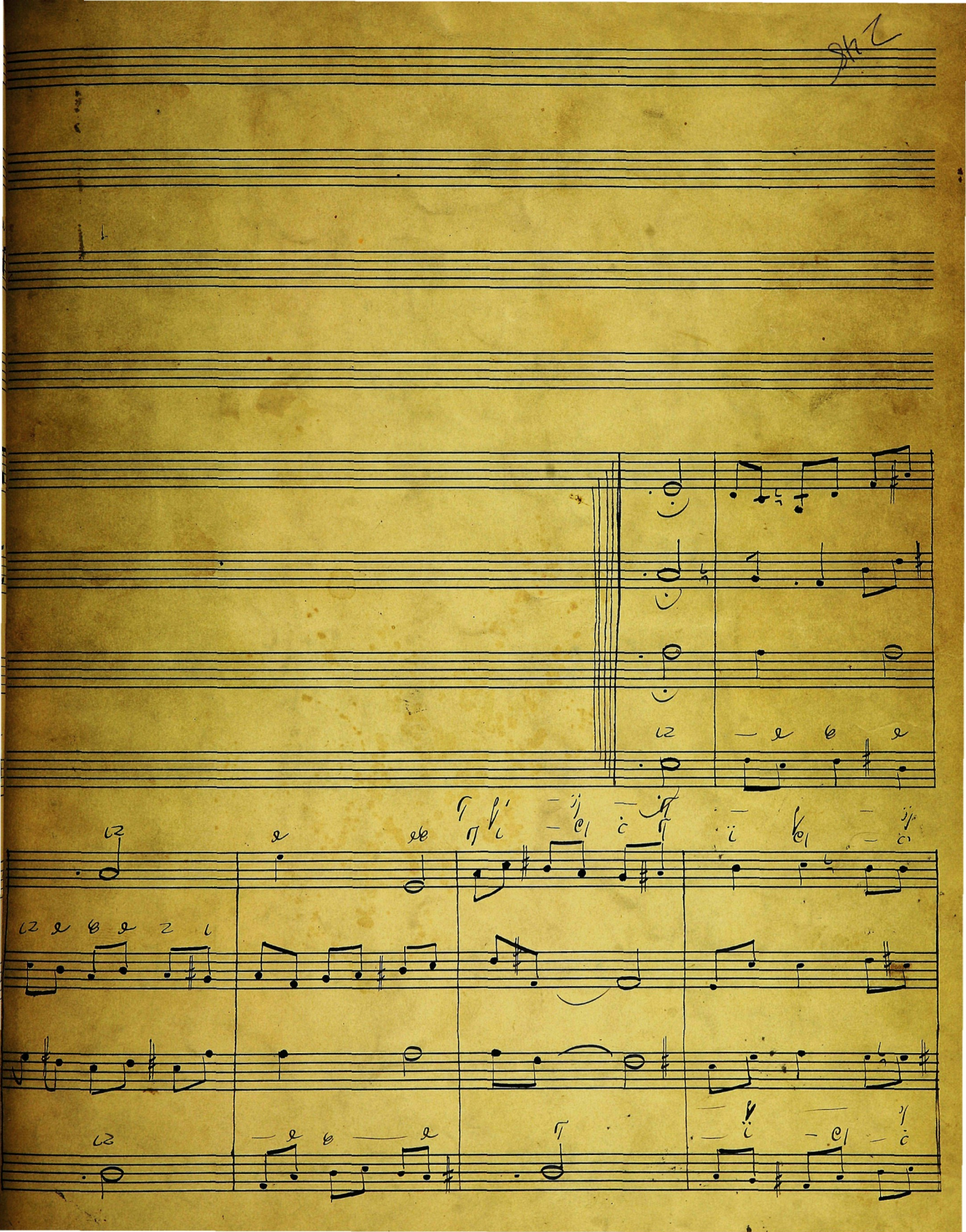

SLACH NO ASHOMOS

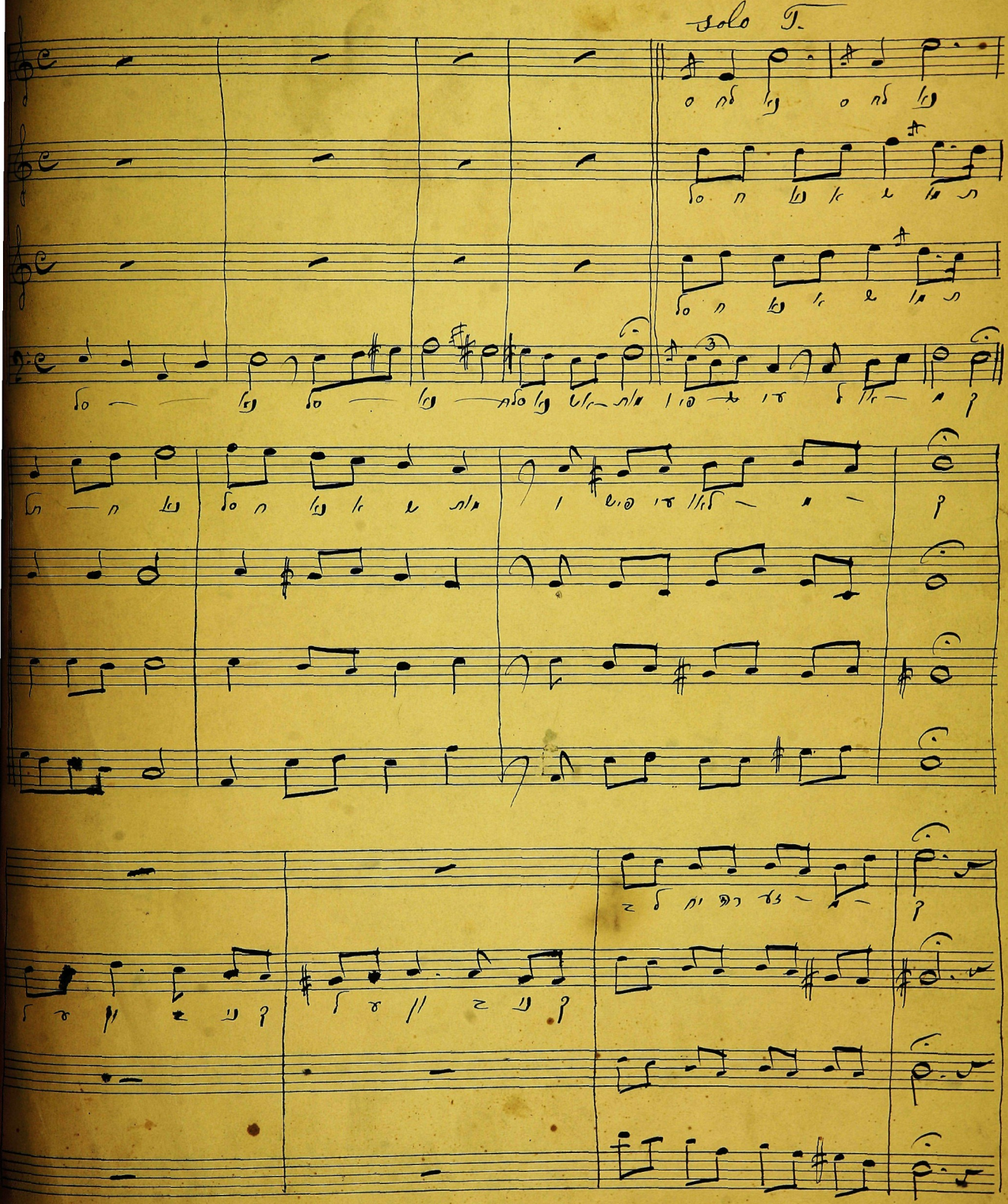

Nr. 3. — Carl Fischer, New York

2.50

