CHORAL SELECTIONS - BOOK "A"

	Part I.	PAGE
1.	Chanukah Orchest.	1
2.	Brochos "	5
3.	Haneros Halolu "	19
4.	Mizmor Shir Chanukas "	51
5.	S'u Sheorim " -Naumbourg	78
6.	B'tses Yisroel	93
7.	Vimale -S. Bernstein	117
8.	Boruch Habo (Wedding service)	121
9.	Mi Adir I " "	123
10.	Mi Adir II " "	124
11.	Mi Adir III " "	125
12.	Mi Vonsiach " "	126
13.	M'hero Hashem Elohenu " (Wagner)	129
14.	M'hero " " No. 2	131
15.	M'hero " " No. 3	134

	Part II	
1.	L'cho Dodi- Likras Shabos	1
2.	Mikdash Melech	2
3.	Hisor'ri	3
4.	Lo Sevoshi	3
5.	Boi V'sholom	4
6.	Kilom Ahuvim	13
7.	Mi Chomocho (morning)	14
	pages missing	15 -24
8.	Hashem Z'choronu (begin. missing)	25
	pages missing	27 -50
9.	Yotser M'shorsim	51
10.	Zocharti Loch -Lewandowski	54
11.	V'hakohanim	57
12.	T'vienu El Har Kodshecho (S'lichos)	59
13.	Bor'chu (Maariv Rosh Hashonoh)	62
14.	Mi Chomocho(" ")	63
15.	Zodhrenu L'chayim	64
16.	Uvashofar Godol	67
17.	V'chol Maaminim	73
18.	M'loch -Z. Rovner	94
19.	Ahavas Olom	96
20.	Zocharti Loch	98½
21.	Ahavas Olom -G. Rabinowitz	101
22.	Kadish (Slichos)	122
23.	L'chu N'ran'no (Slichos) -Yakovkin	124
24.	B'motsoe M'nucho(")	128
25.	R'tse Asirosom	132
26.	L'chu N'ran'no	134
27.	L'chu N'ran'no	140
28.	El Melech Yoshev	144
29.	Himotse Lonu	148
30.	T'vienu	150
31.	T'vienu	153
32.	L'chu N'ran'no	155
33.	Rachamono	162
34.	Rachamono -Wohl	164
35.	Ashre	166
36.	T'hilas	167
37.	Ashre	168
38.	El Melech Yoshev (Slichos) -Wohl	170

BOOK "B" * contd.

		PAGE
39.	Ovos (High Hol.)	173
40.	Bor'chu (Maariv Rosh Hashon.)	175
41.	Ahavas Olom	176
42.	Ahavas Olom	179
43.	Tiku	184
44.	Zochrenu L'chayim	185
45.	Uvashofar Godol	186
46.	Uvashofar Godol	192
47.	Uvashofar Godol	198
48.	Zochrenu L'chayim	203
49.	Zochrenu L'chayim	204
50.	M'chalkel Chayim	206
51.	M'chalkel Chayim	208
52.	En Kitsvo	211
53.	En Kitsvo	214
54.	M'loch -Z. Rovner	217
55.	Hayom Haras Olom	225
56.	V'al Y'de Avodecho (Haben Yakir Li)	228
57.	Olenu	233
58.	Hayom T'amtsenu	234
59.	Hal'luyo (Psalm 150)	237
60.	V'al Y'de (Haben Yakir)	239
61	Ki Vi Yirbu	244
62.	L'chu N'ran'no (Slichos)	248

YESHIVA UNIVERSITY
CANTORIAL
TRAINING INSTITUTE

Chanuka Orchestration A

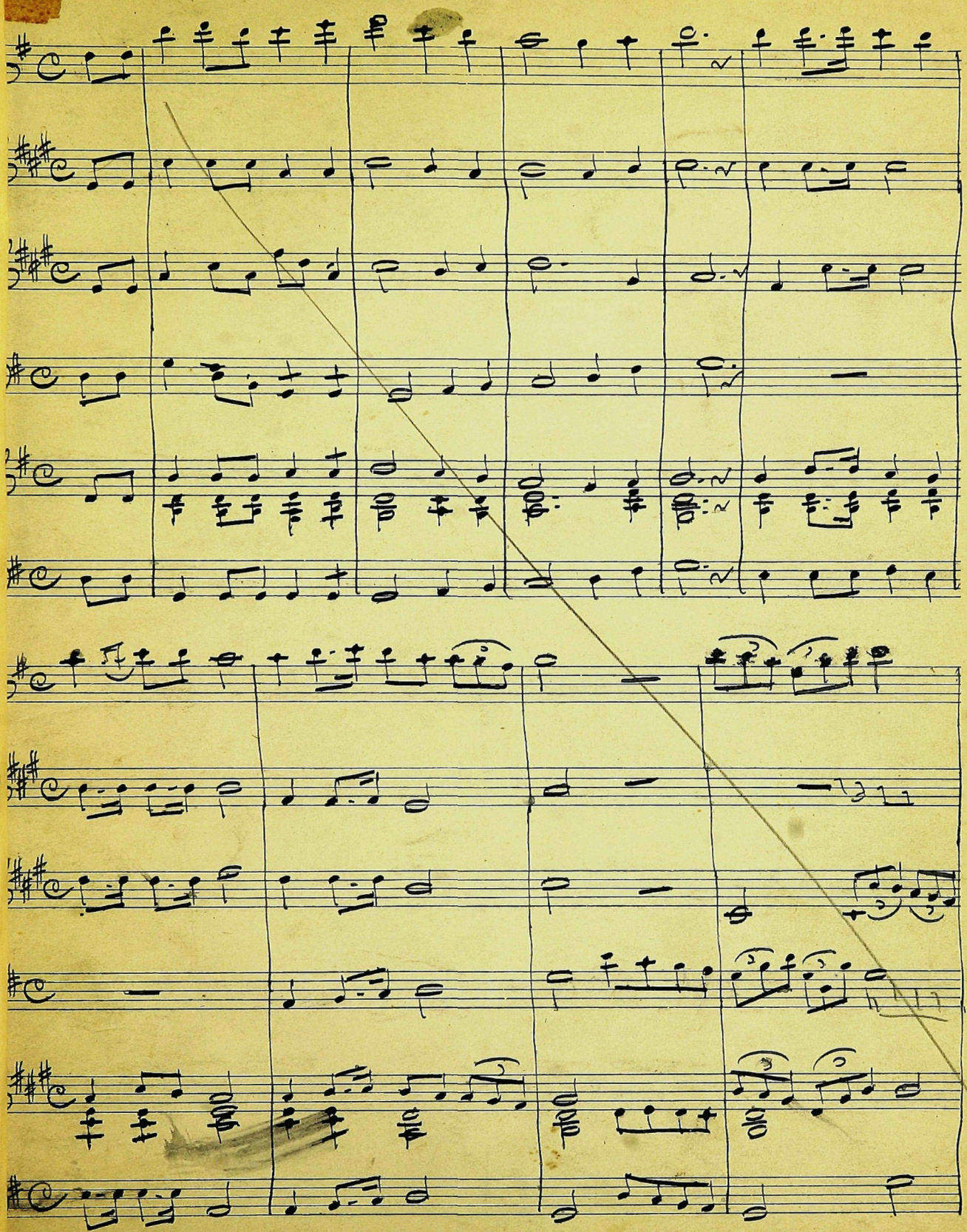

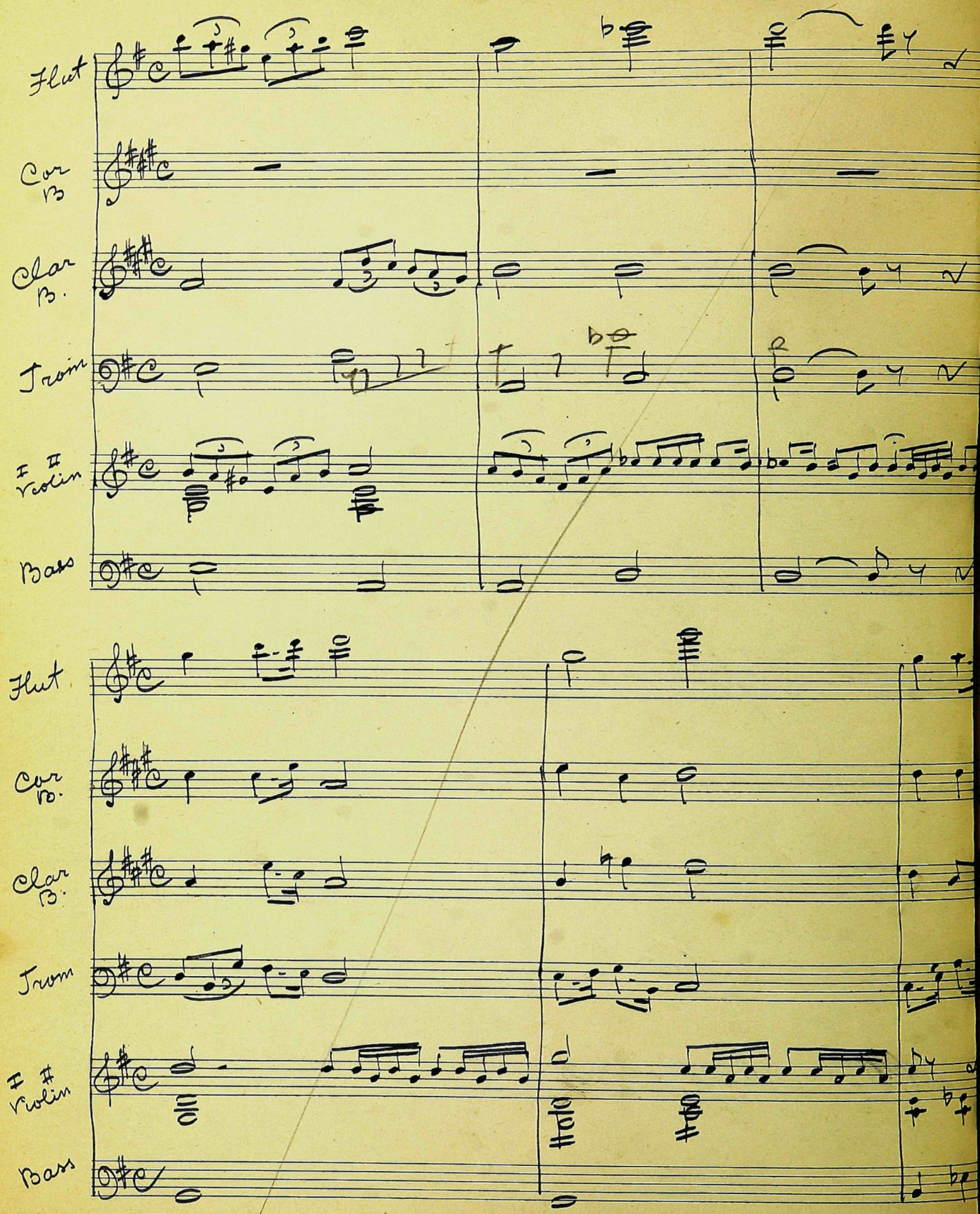
Flut
Cor
B
Clar
B.
Trom
I II
Violin
Bass
Flut
Cor
B.
Clar
B.
Trom
I #
Violin
Bass

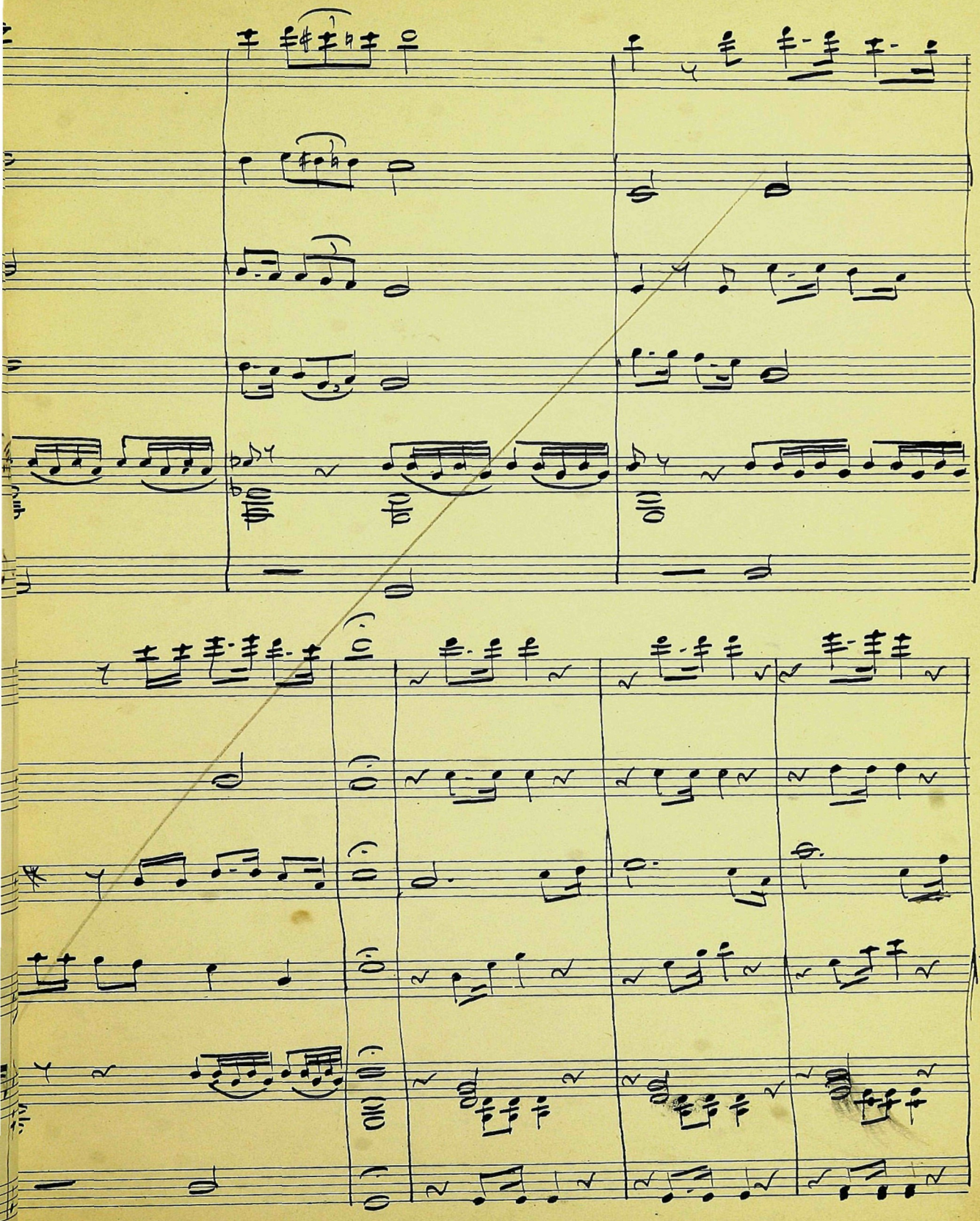

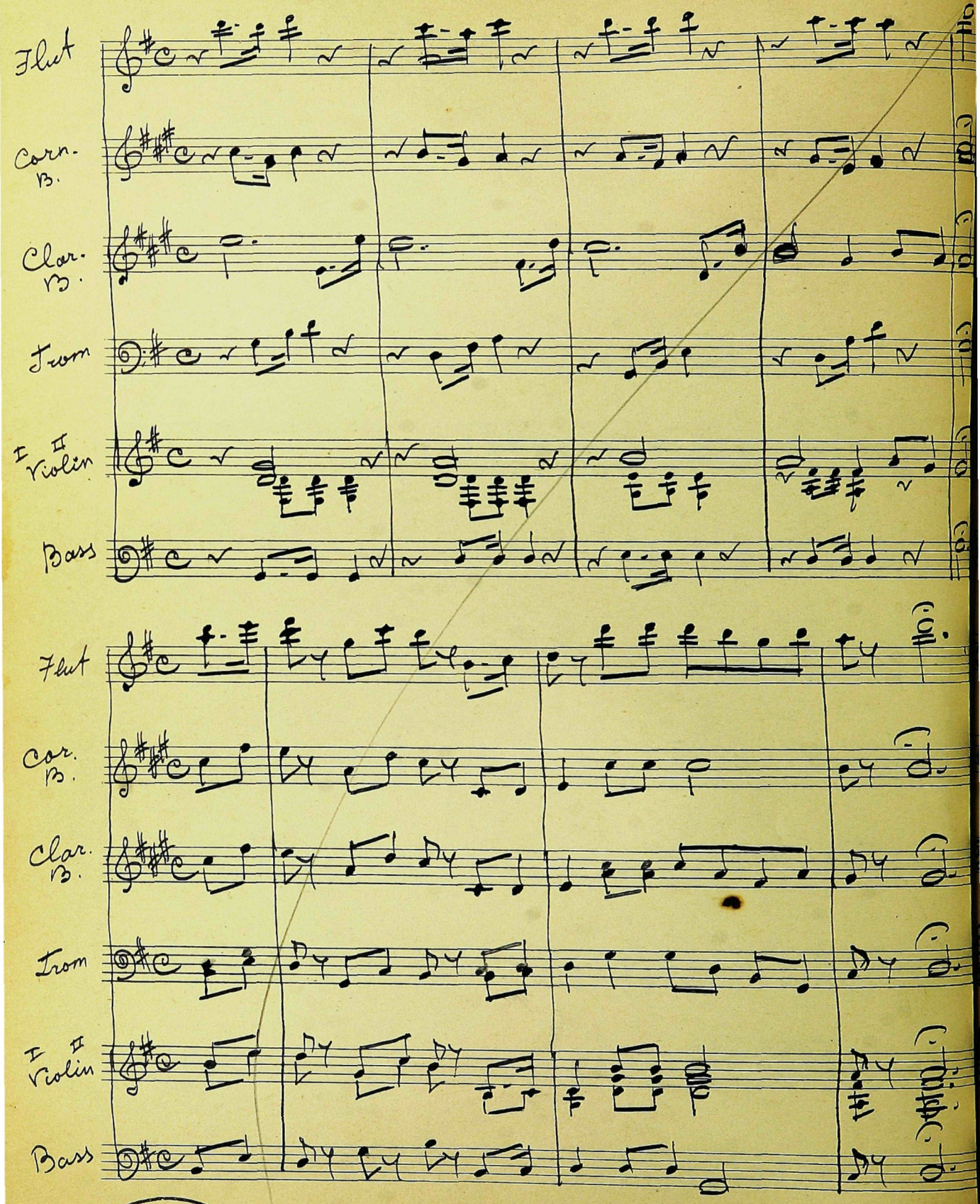
Flut
Corn. B.
Clar. B.
Trom
I II Violin
Bass
Flut
Cor. B.
Clar. B.
Trom
I II Violin
Bass

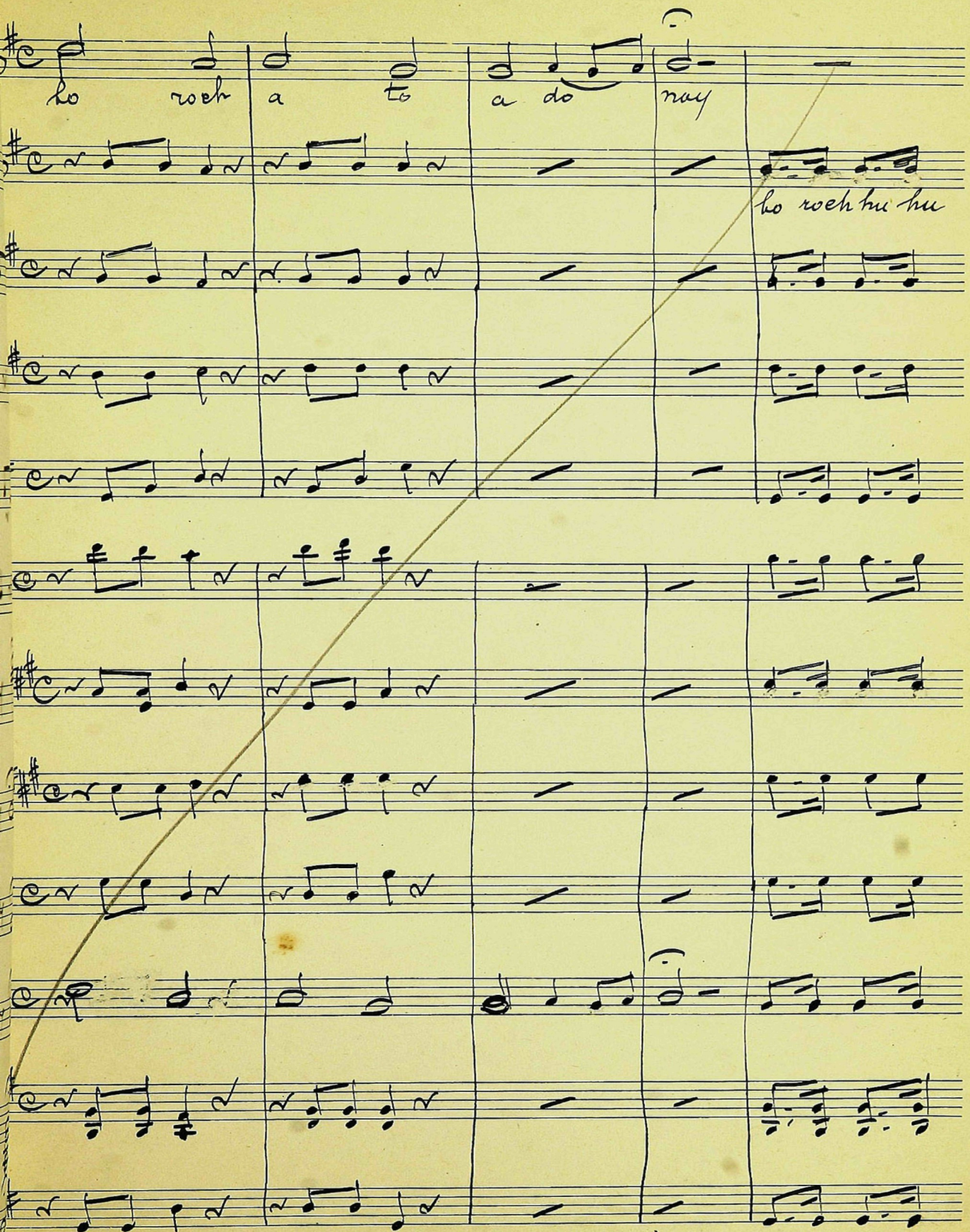
ho roch a to a do nay
ho roch hu hu

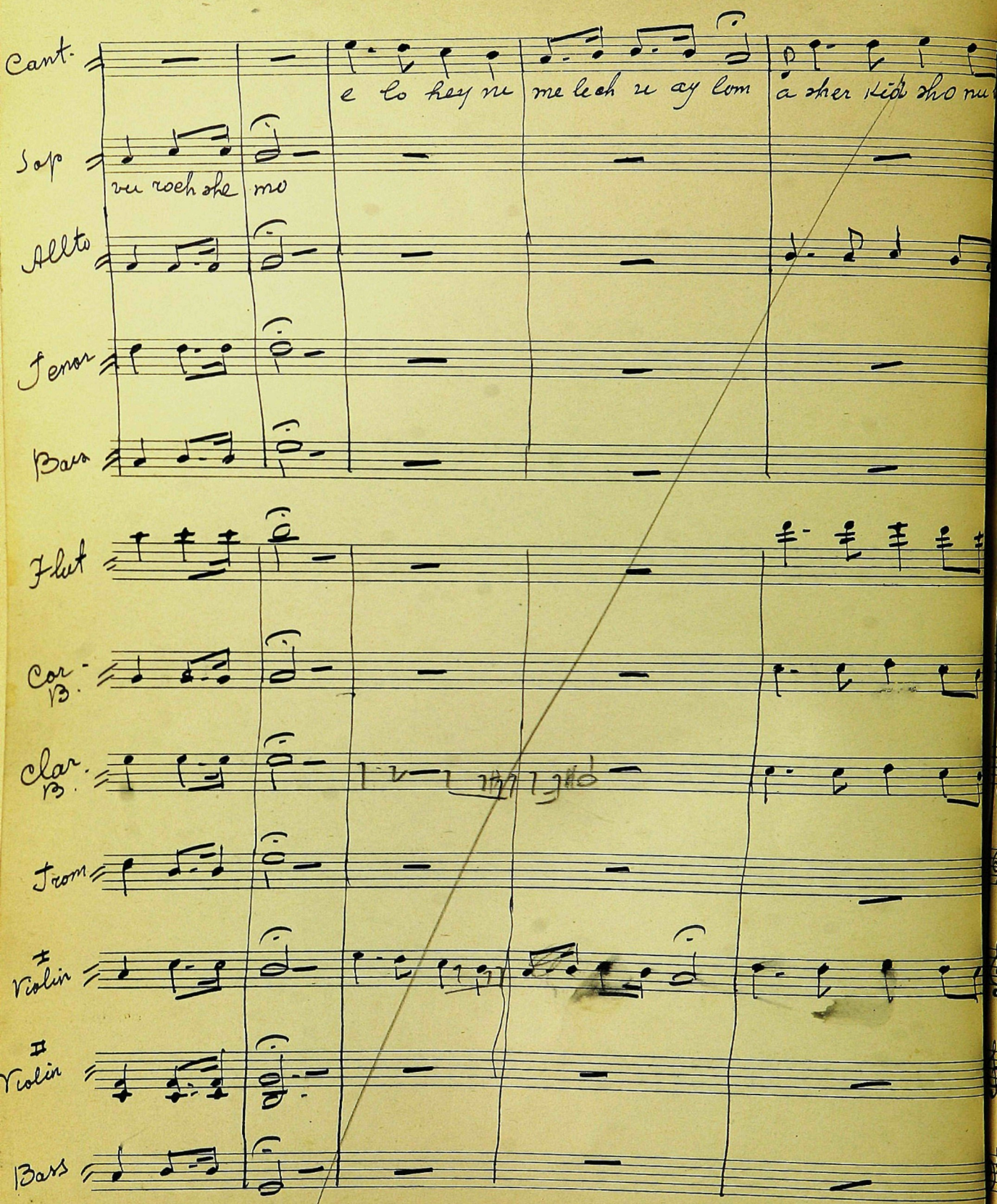
Cant.
e lo hey nu
me lech u ay lom
a sher kid sho nu
Sop
vu roch she mo
Alto
Tenor
Bass
Flut
Cor B.
Clar B.
Trom
I Violin
II Violin
Bass

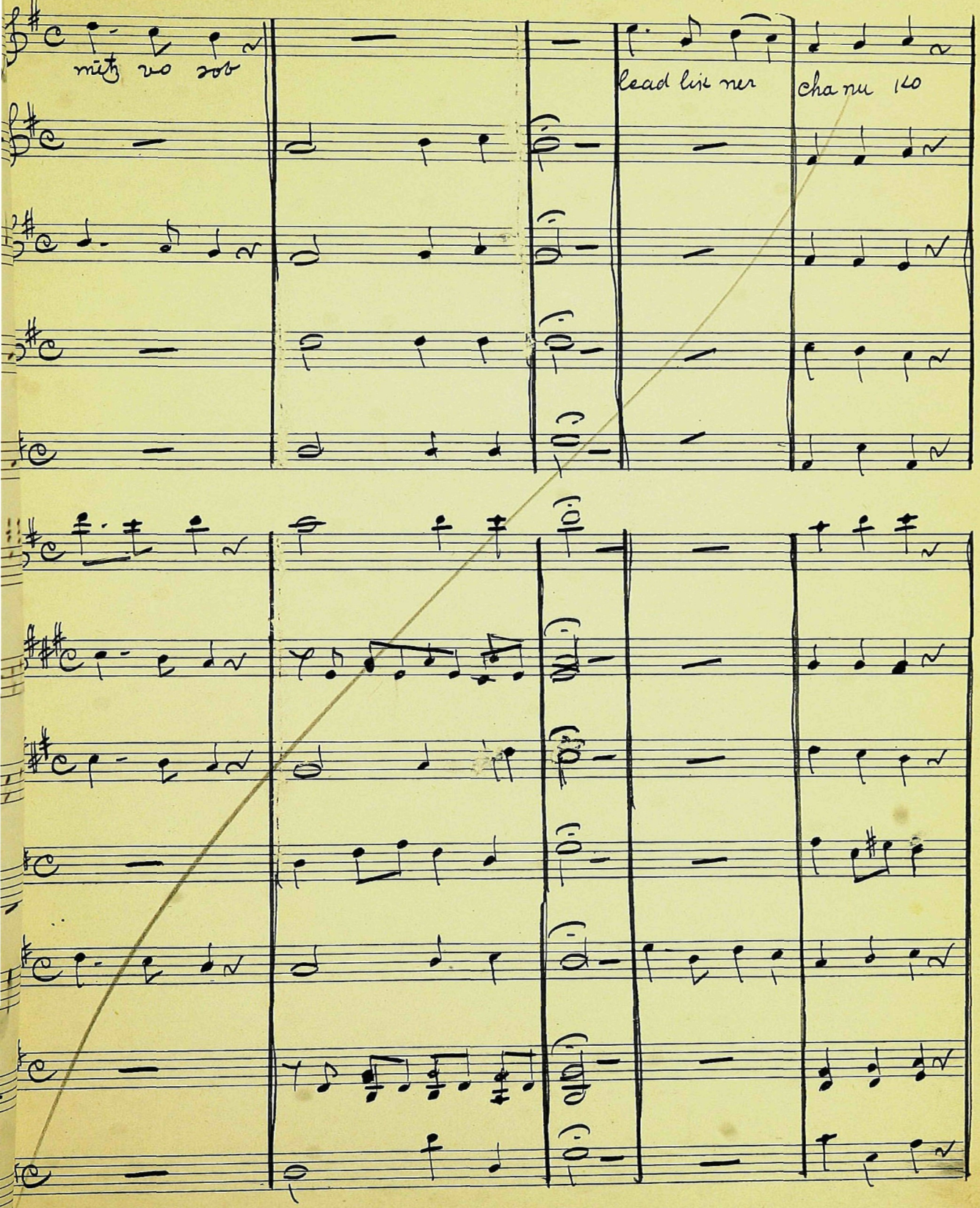
mith vo zob
lead lis ner
cha nu 140

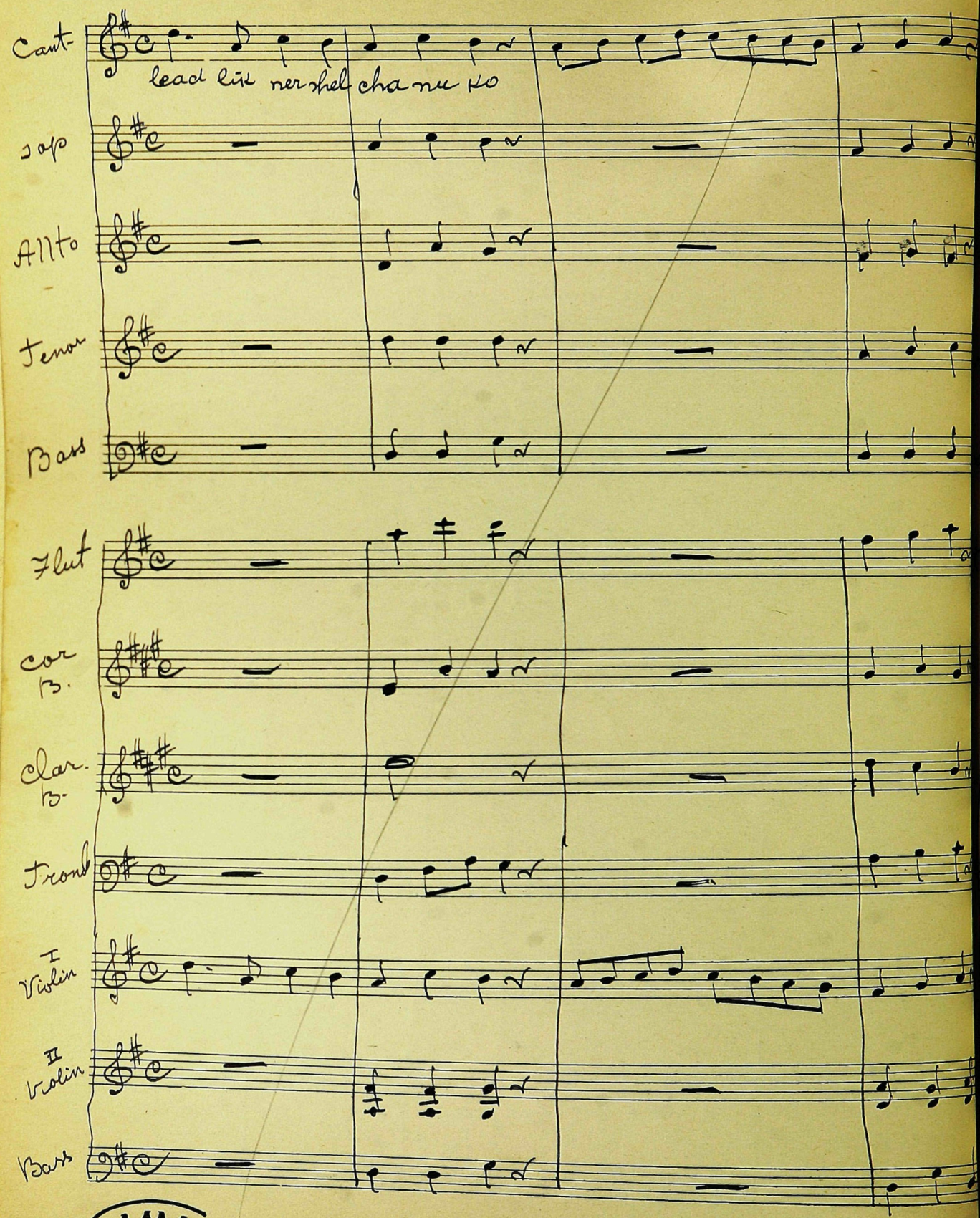
Cant.
lead kis ner shel cha nu kO
Sop
Alto
Tenor
Bass
Flut
cor B.
clar. B.
Tromb
I Violin
II Violin
Bass

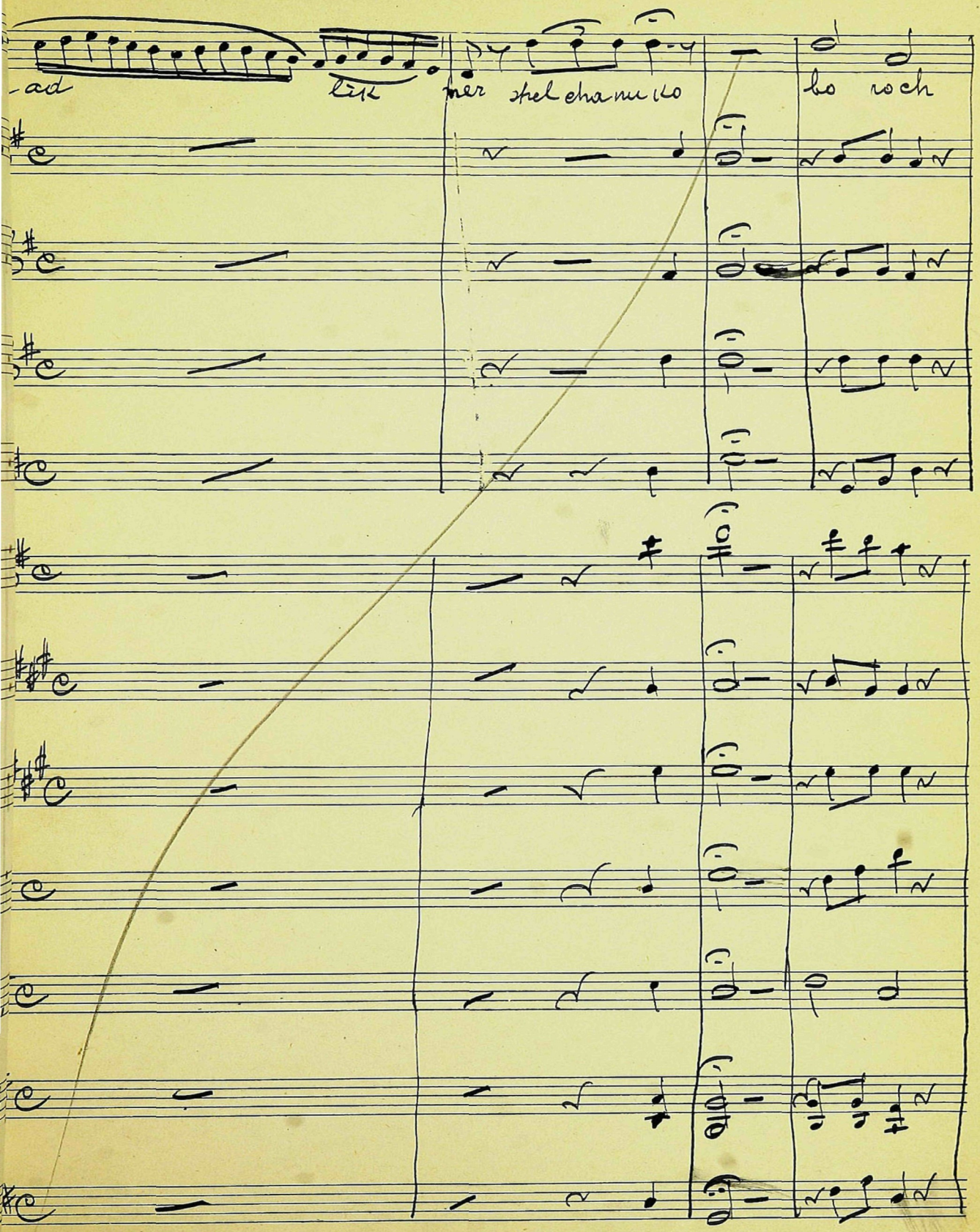
-ad
lik
mer shel cha nu ko
bo roch

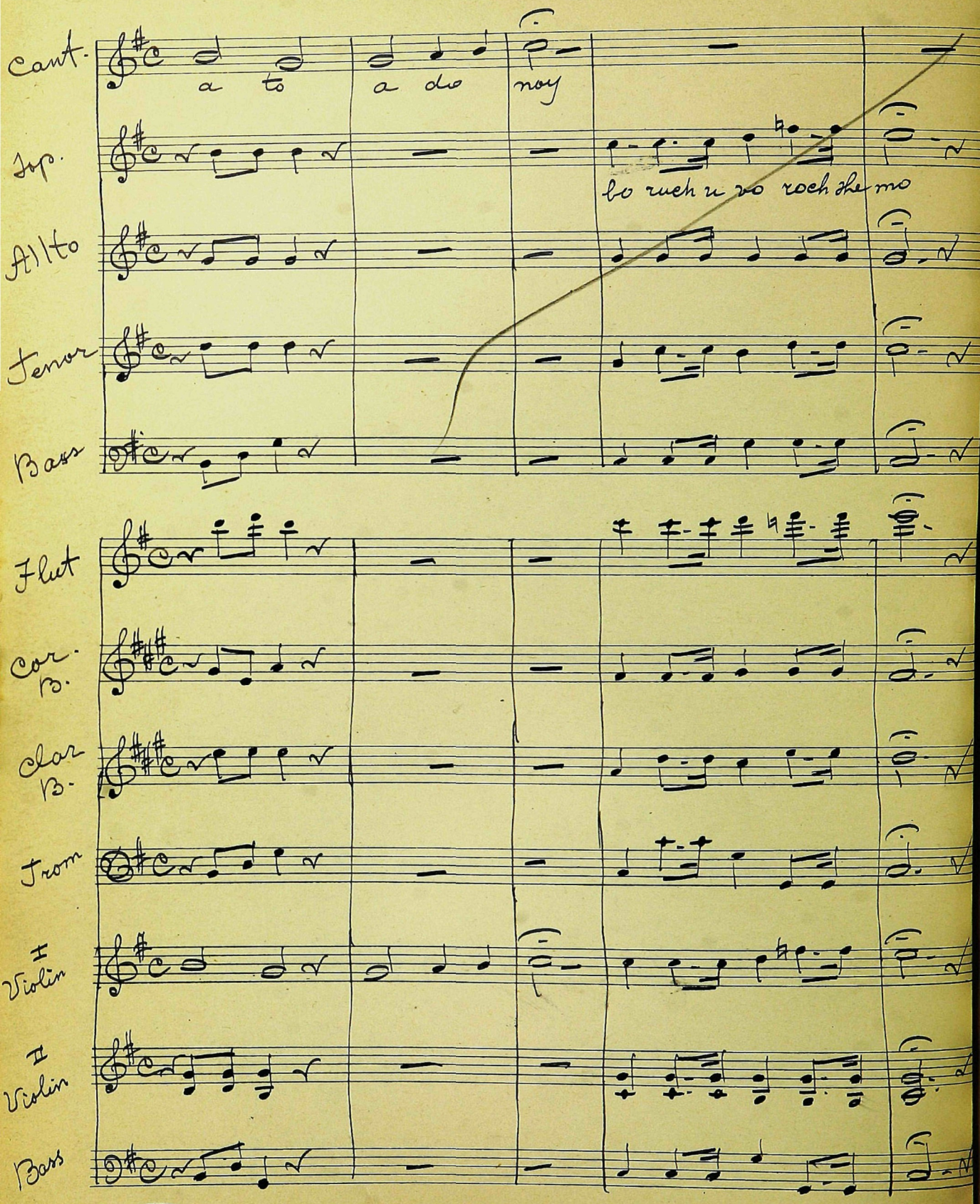
Cant.
a to
a do
noy
Sop.
bo ruch u zo roch he mo
Alto
Tenor
Bass
Flut
Cor. B.
Clar B.
Trom
I Violin
II Violin
Bass

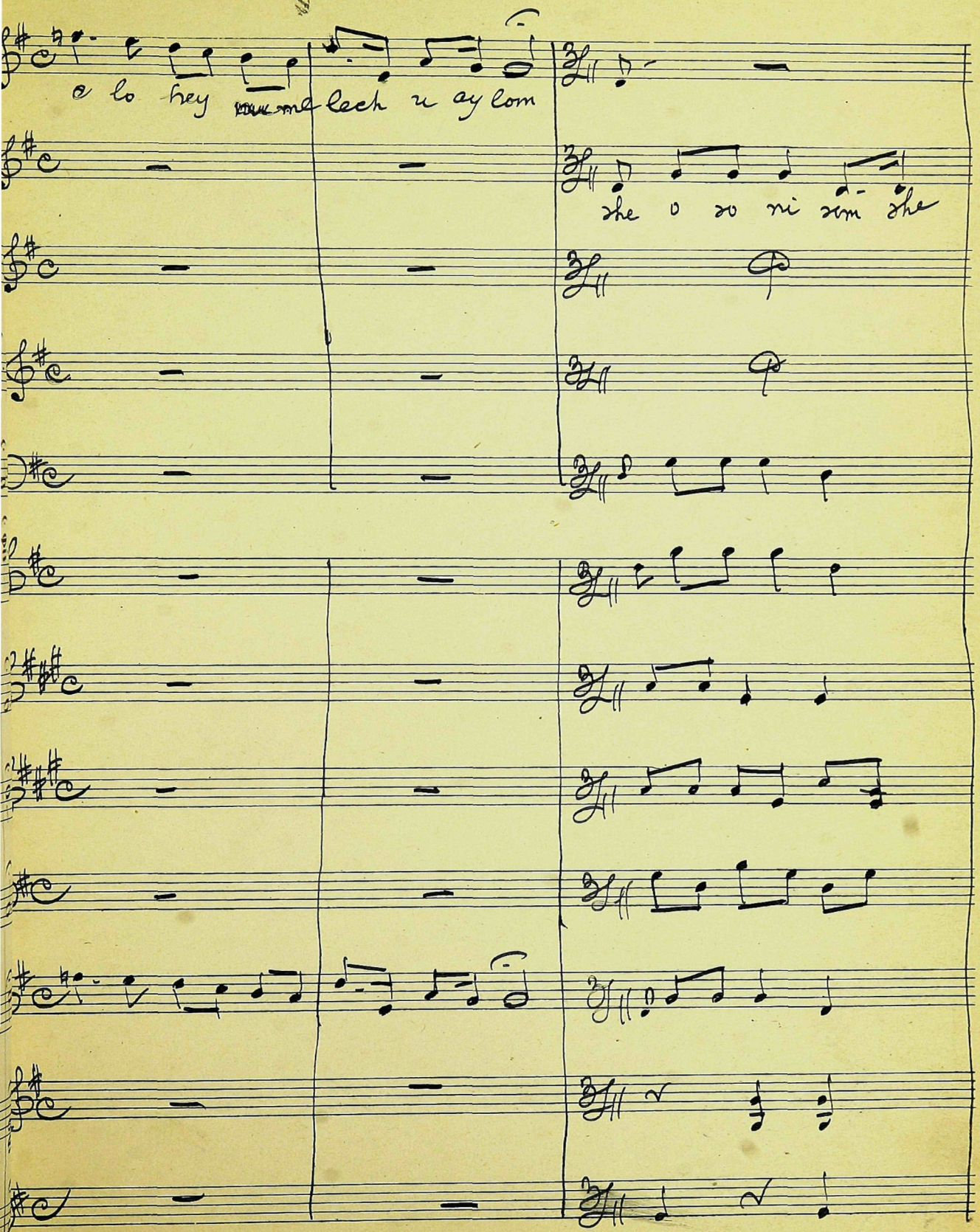
a lo hey
lech u ay lom
she o so ni sim she

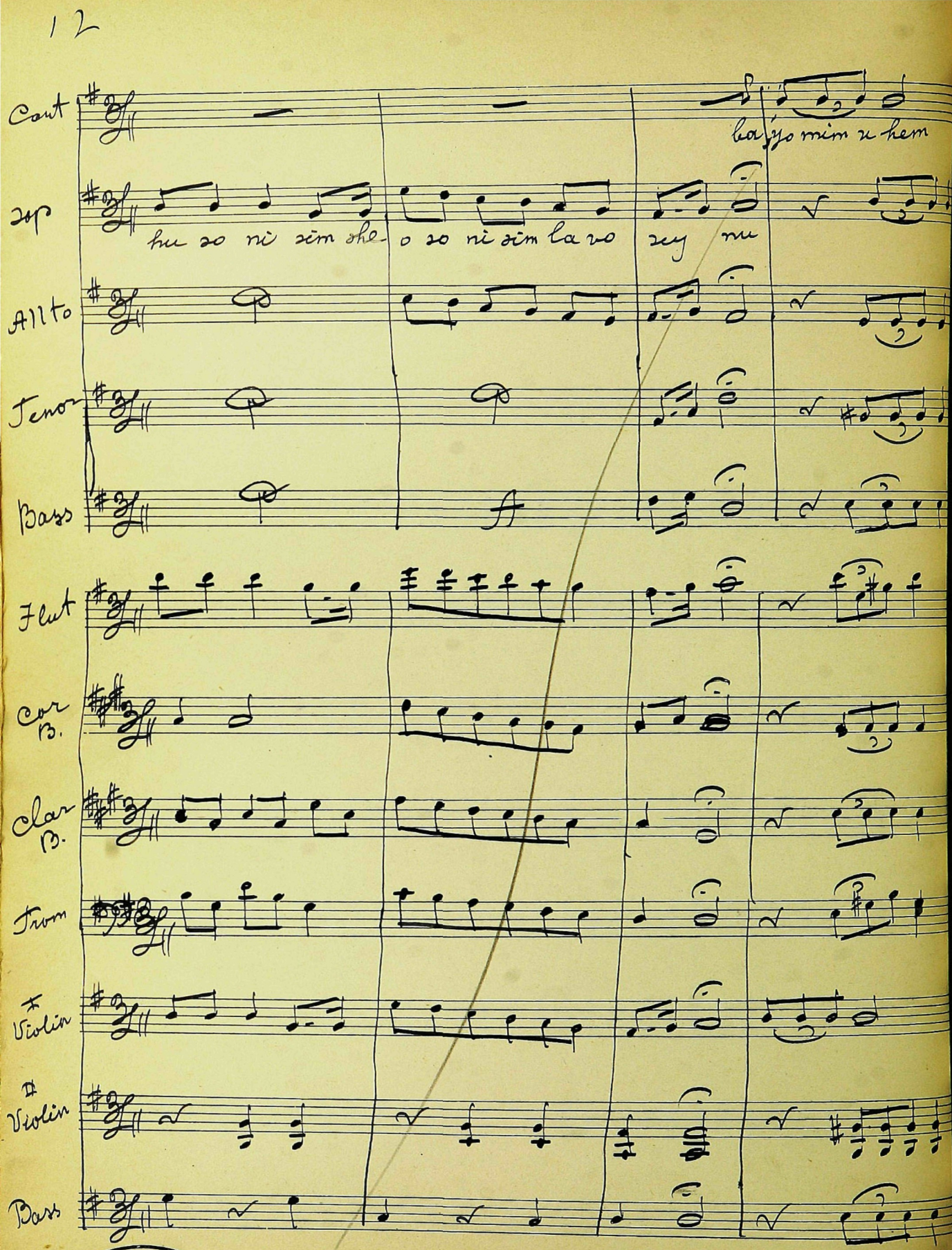
Cant
ba yo mim u hem
Sop
hu so ni sim she- o so ni sim la vo sey nu
Allto
Tenor
Bass
Flut
Cor B.
Clar B.
Trom
Violin
Violin
Bass

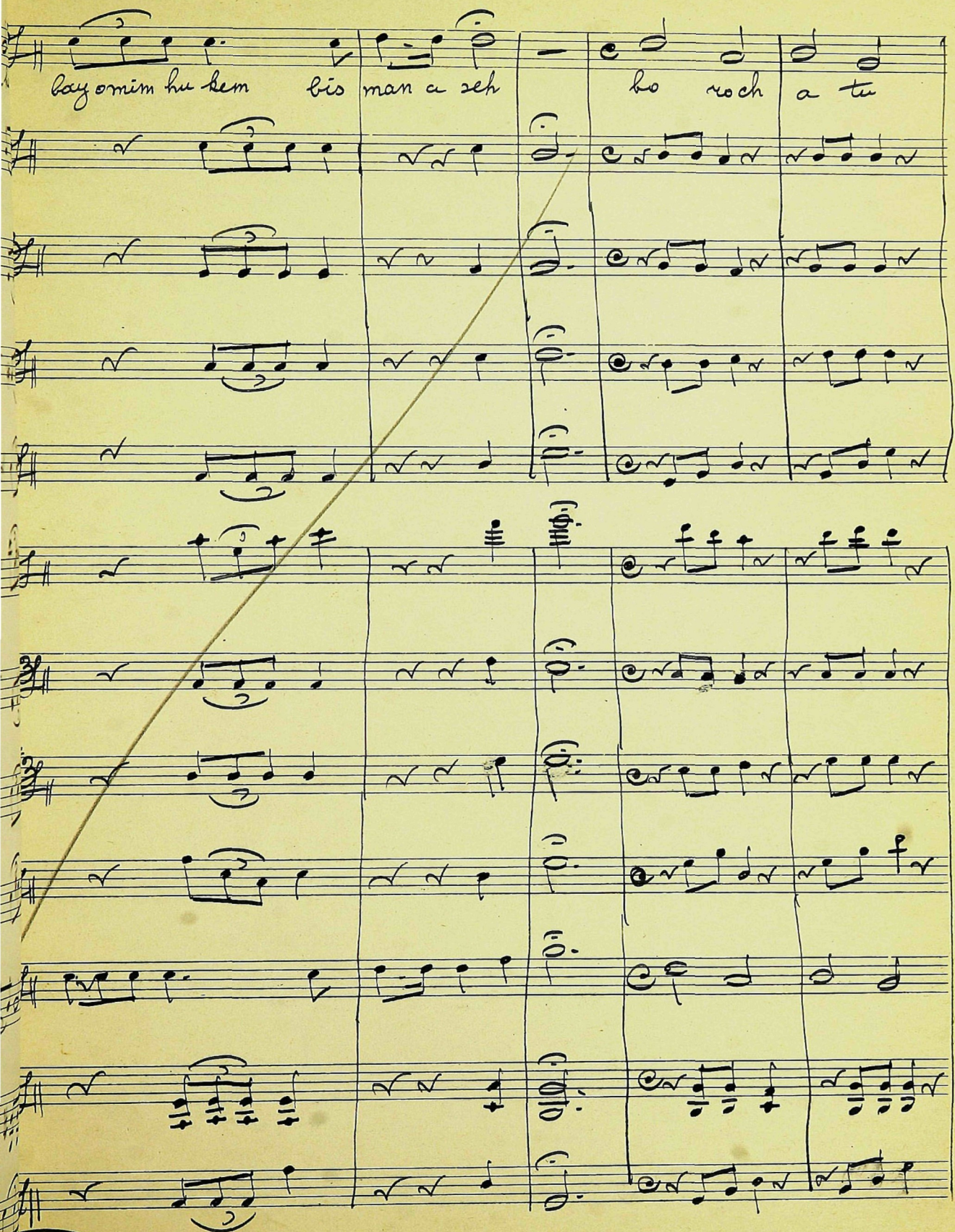
bay omim hu kem bis man a zeh
ho roch a tu

Cant

a do noy

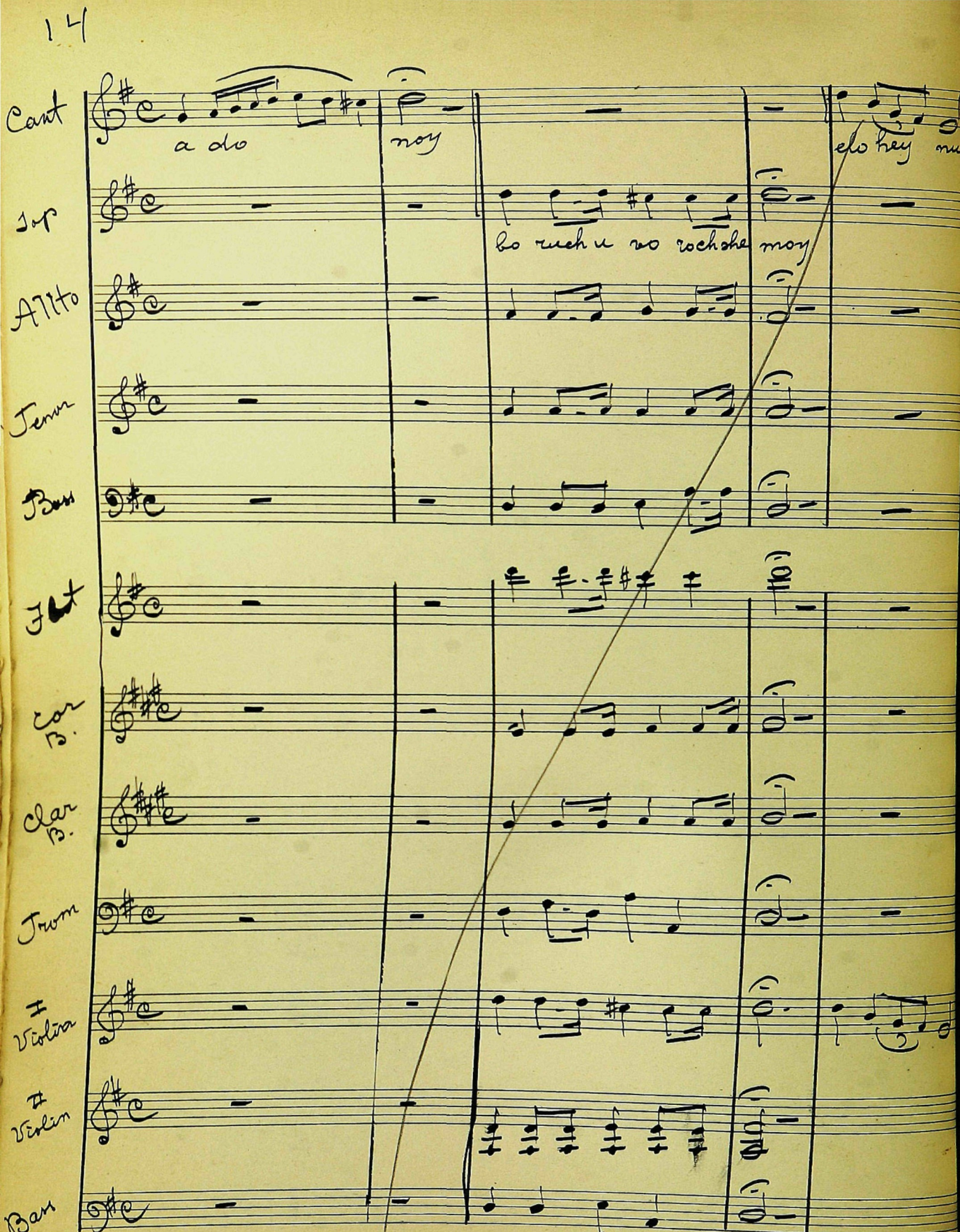

elo hey nu

Sop

bo ruch u vo roch she moy

Alto

Tenor

Bass

Flt

Cor B.

Clar B.

Trom

I Violin

II Violin

Bass

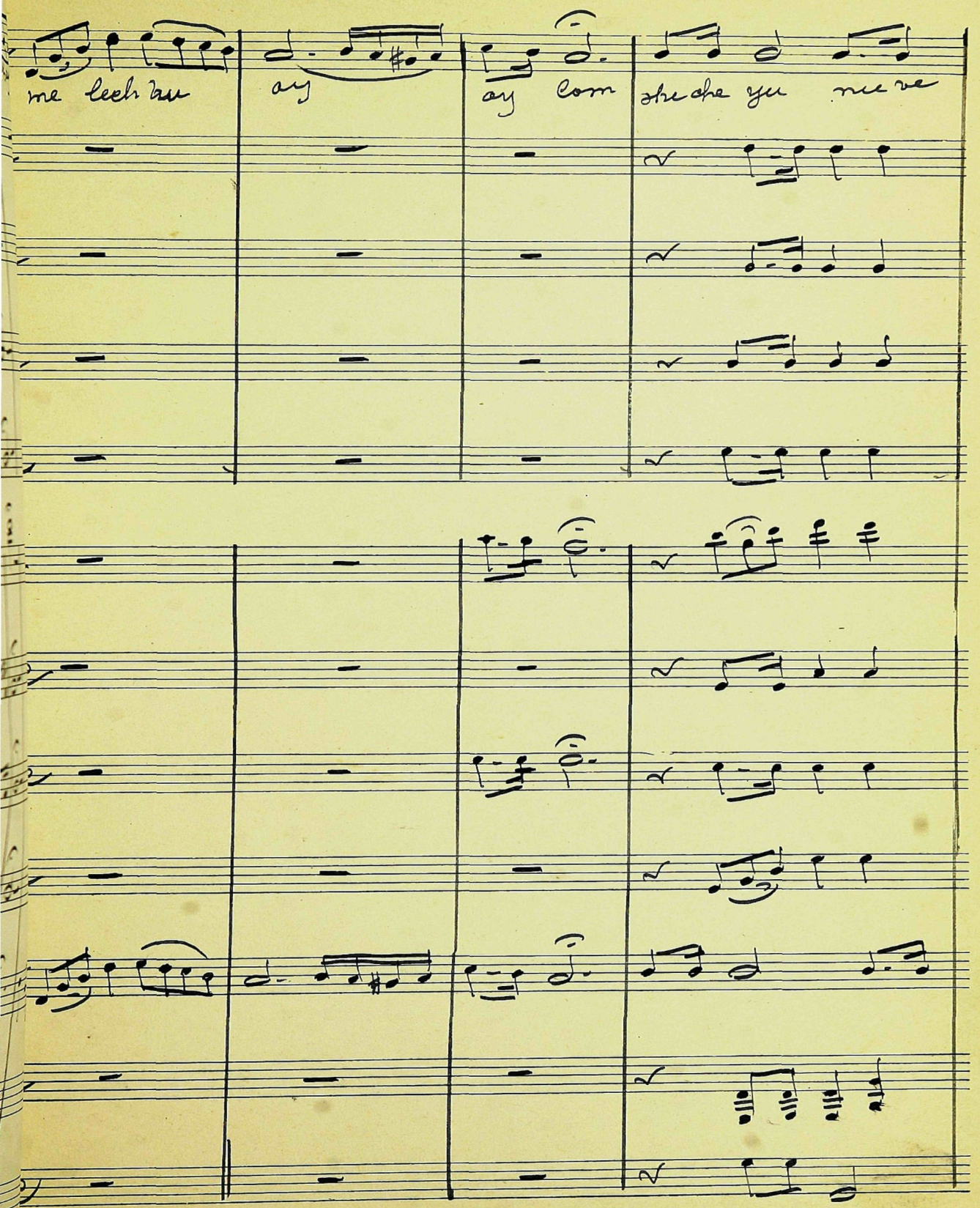
me lech tu
ay
ay com
she che yu nie ve

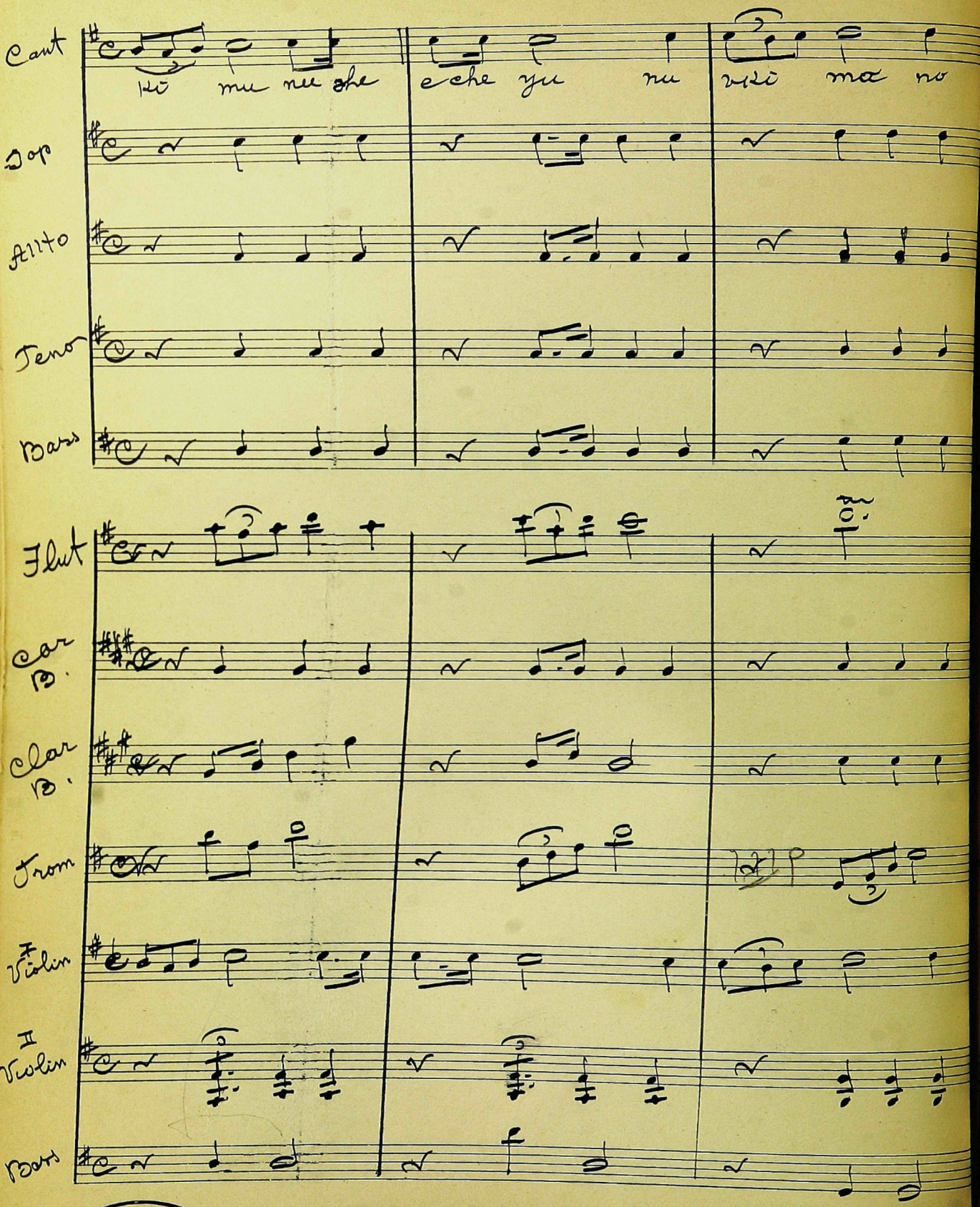
Cant
Sop
Alto
Teno
Bass
Flut
Clar B.
Clar B.
Trom
Violin
II Violin
Bass

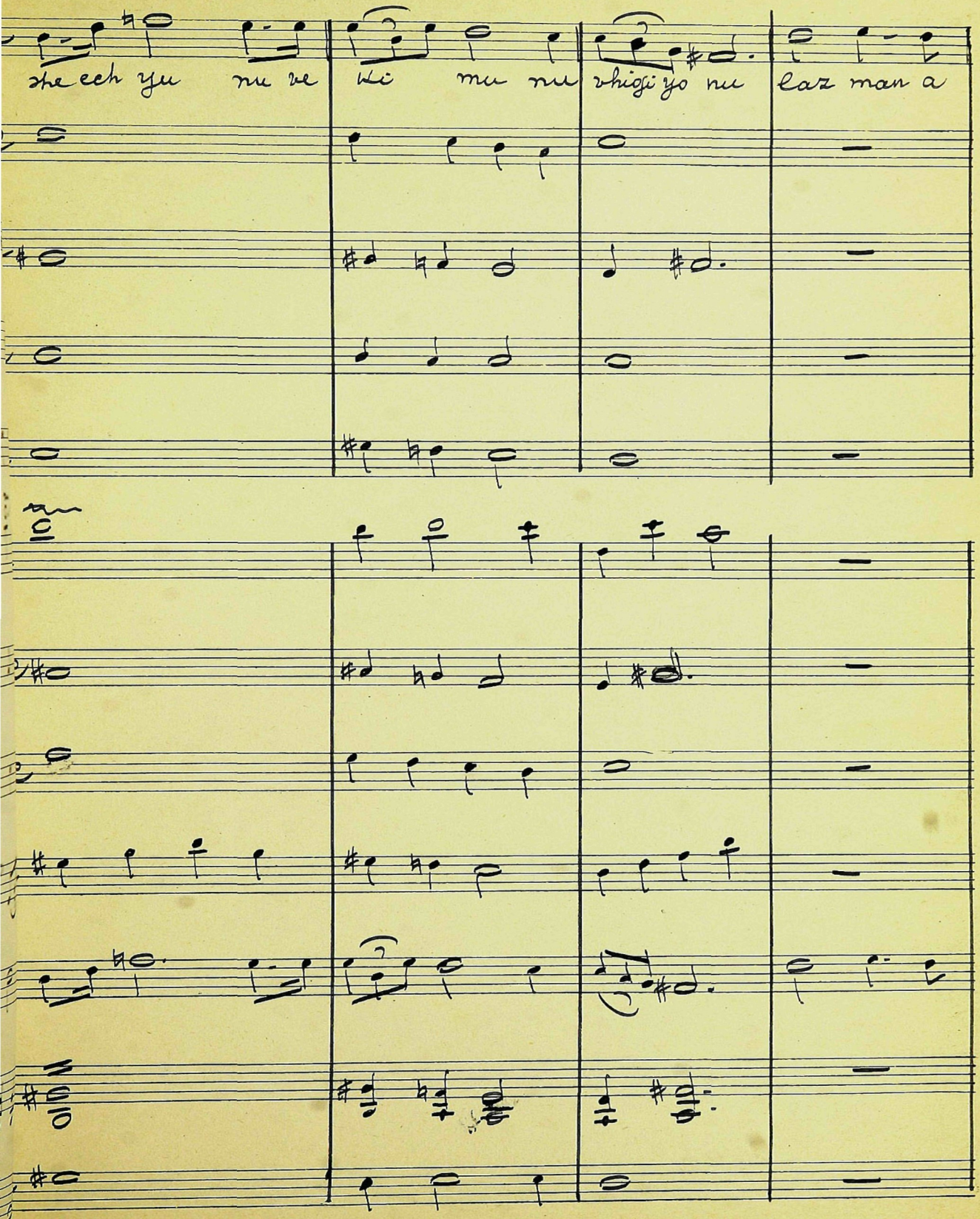
she ech yu nu ve
ki nu nu
vhigi yo nu
laz man a

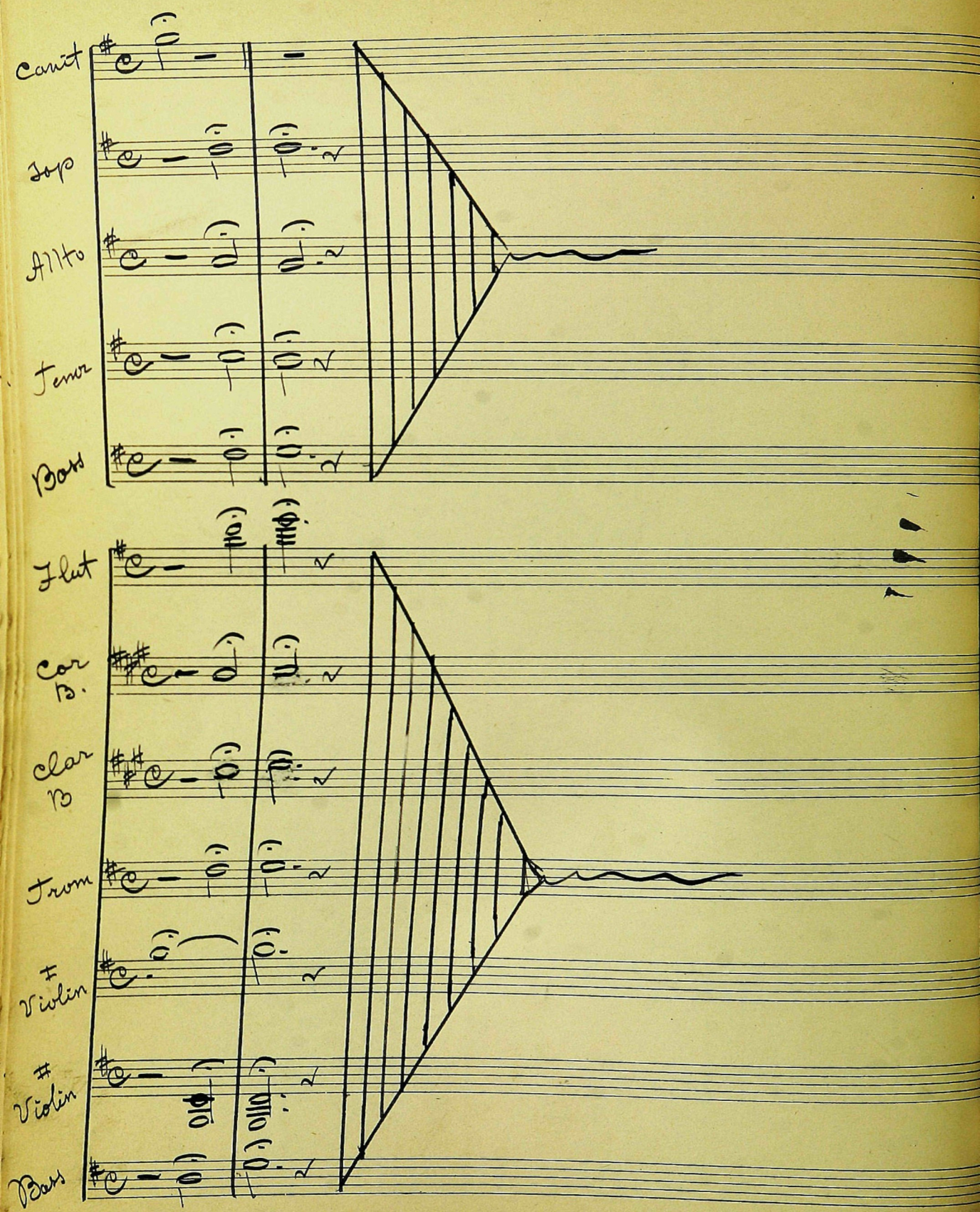
Cornet
Sop
Alto
Tenor
Bass
Flut
Cor
B.
Clar
Bs
Trom
1st Violin
2nd Violin
Bass

Aneros Halulah

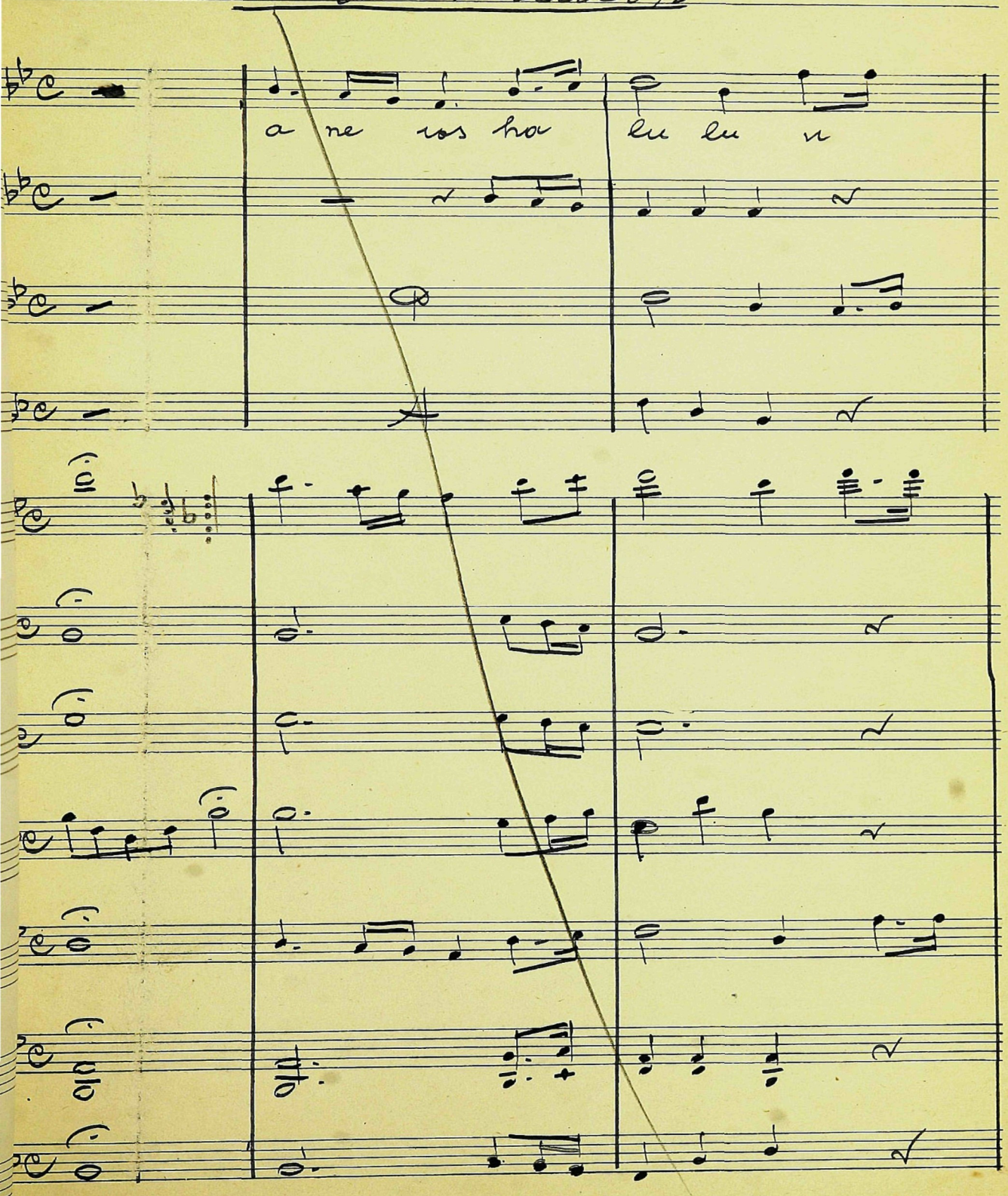

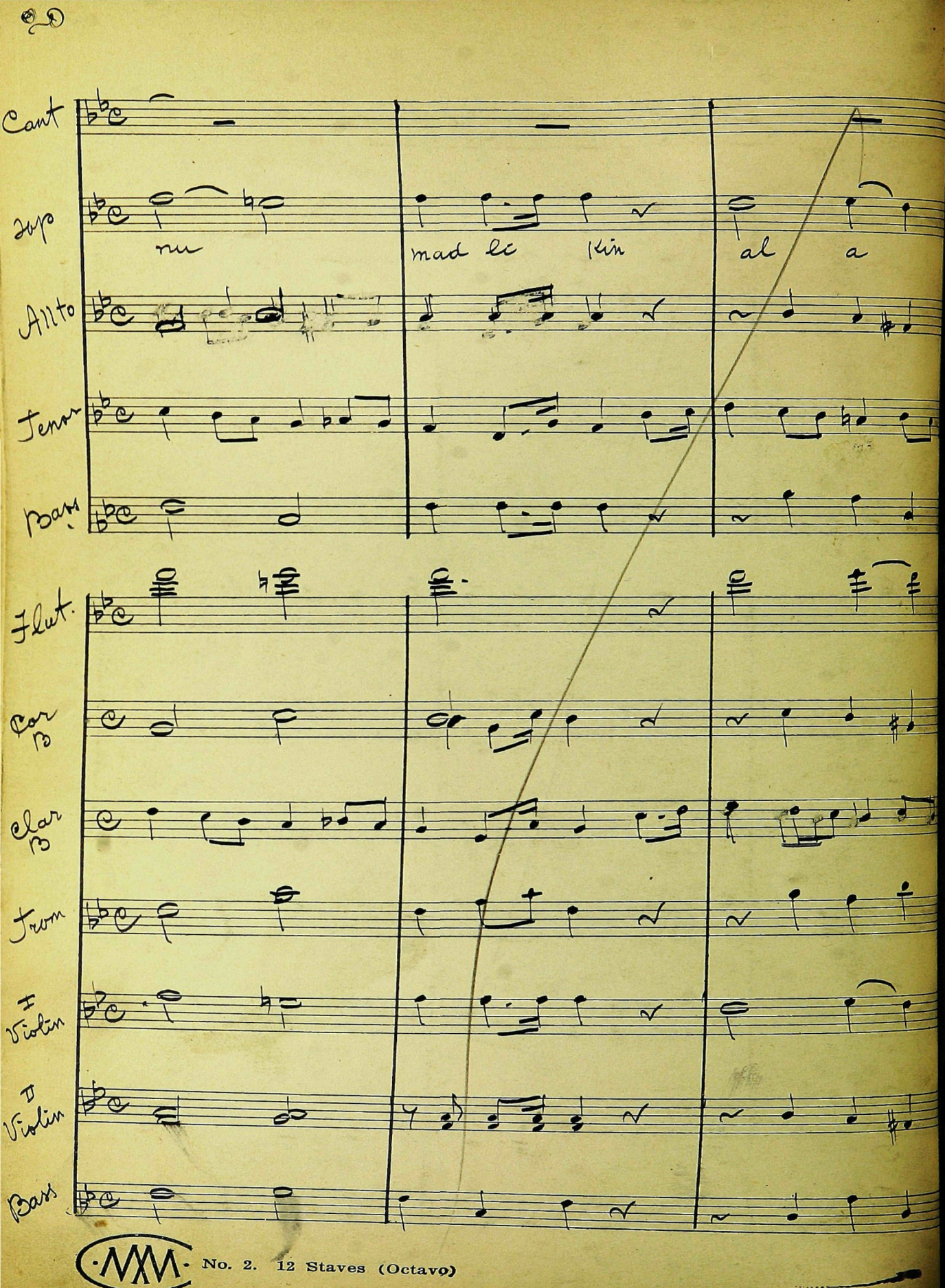
Cant
Sup
nu
mad le
kin
al a
Allto
Tenr
Bars
Flut.
Cor B
Clar B
Trom
F Violin
D Violin
Bass

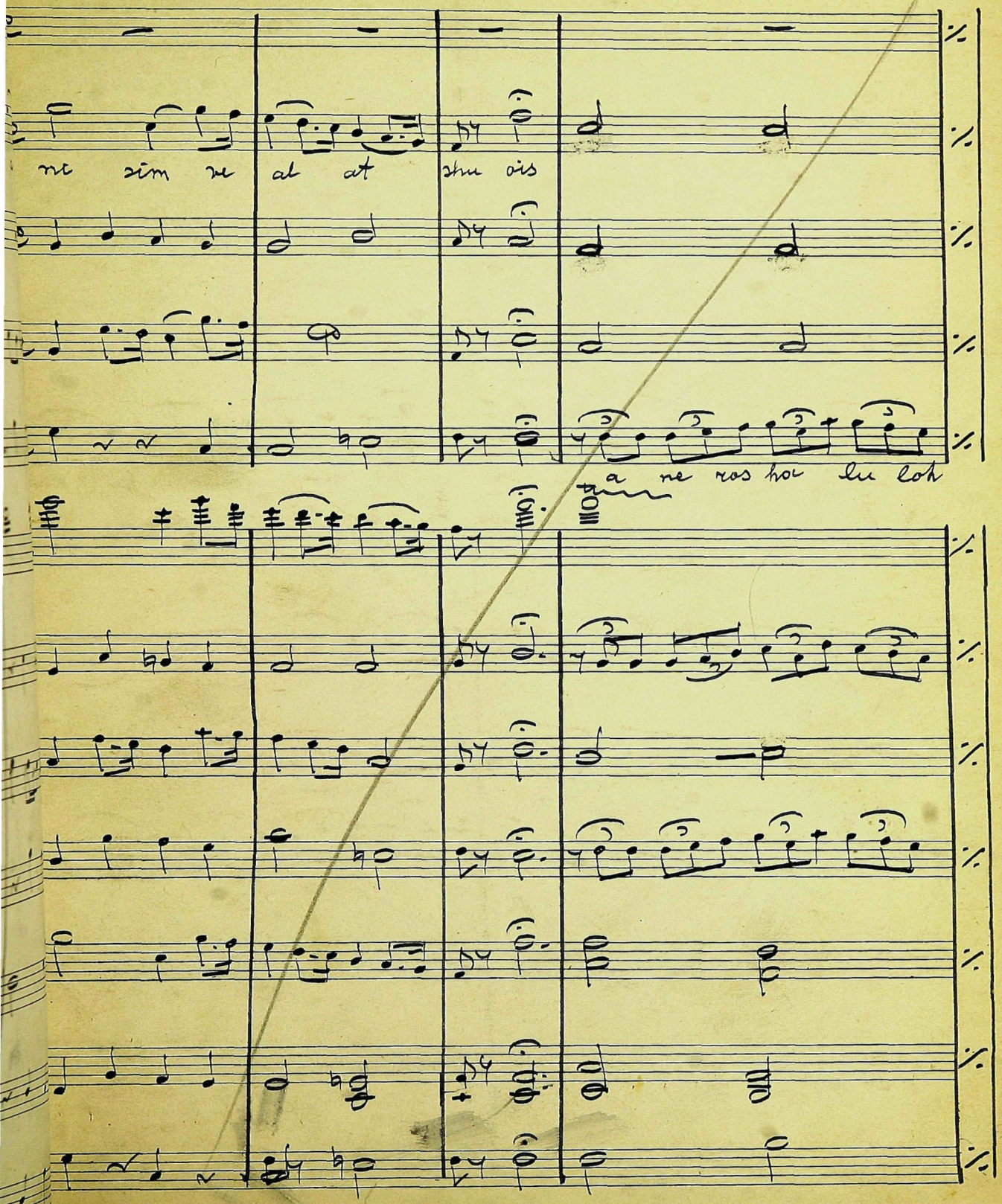
ne zim ne al at thu ois
a ne ros hoi lu loh

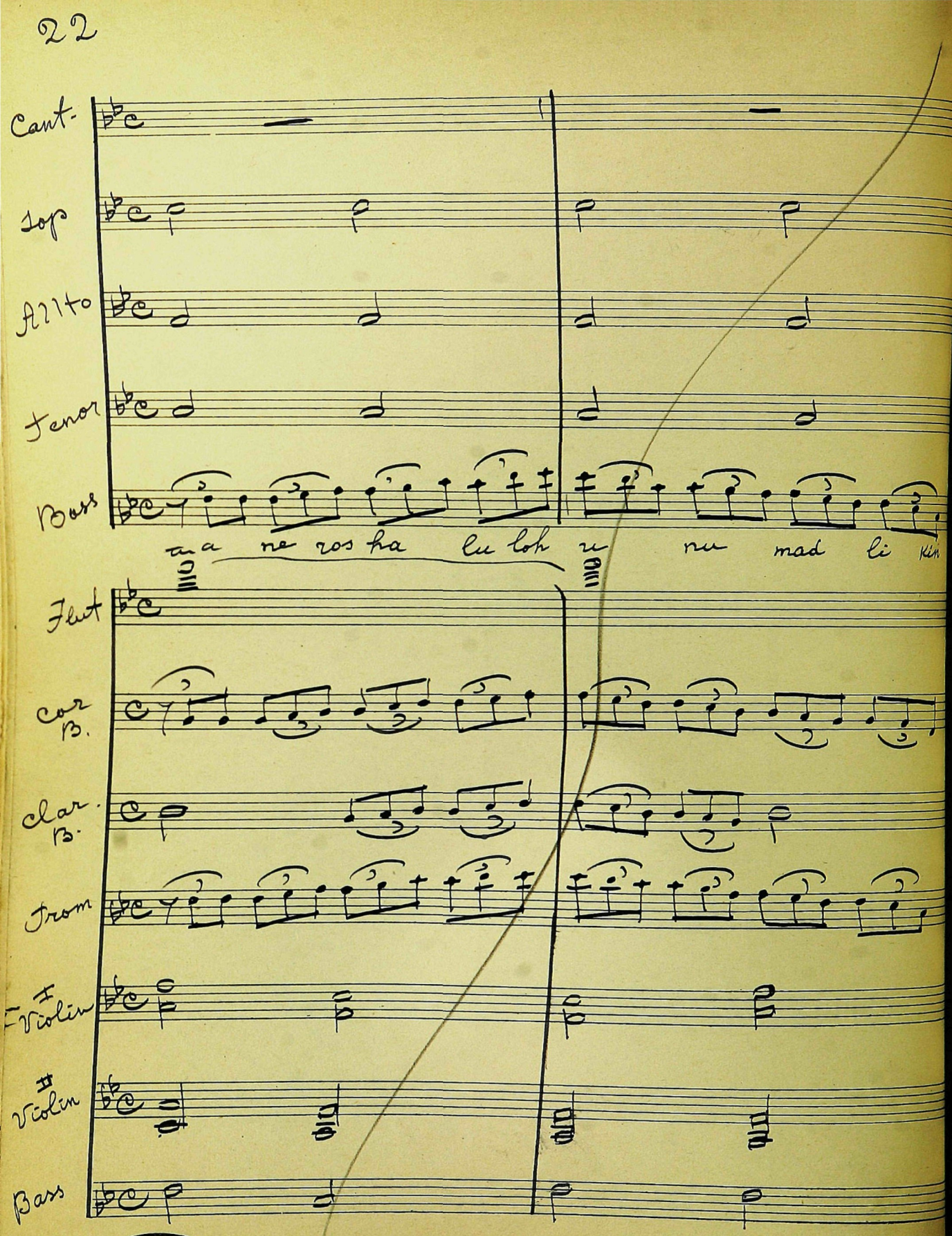
Cant.
Sop
Alto
Tenor
Bass
a a ne ros ha lu loh u nu mad li
Flut
cor B.
clar. B.
From
I Violin
II Violin
Bass

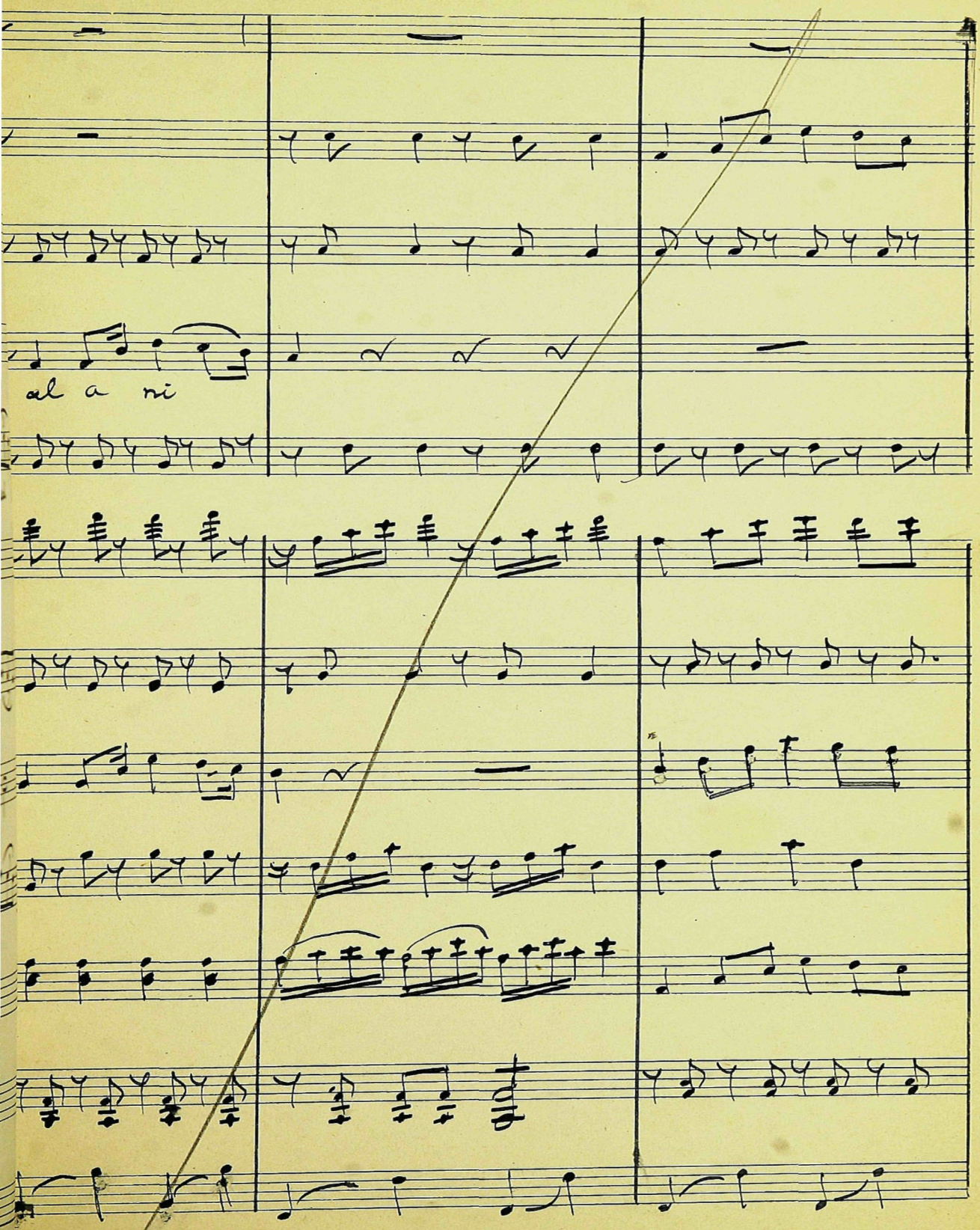
al a ni

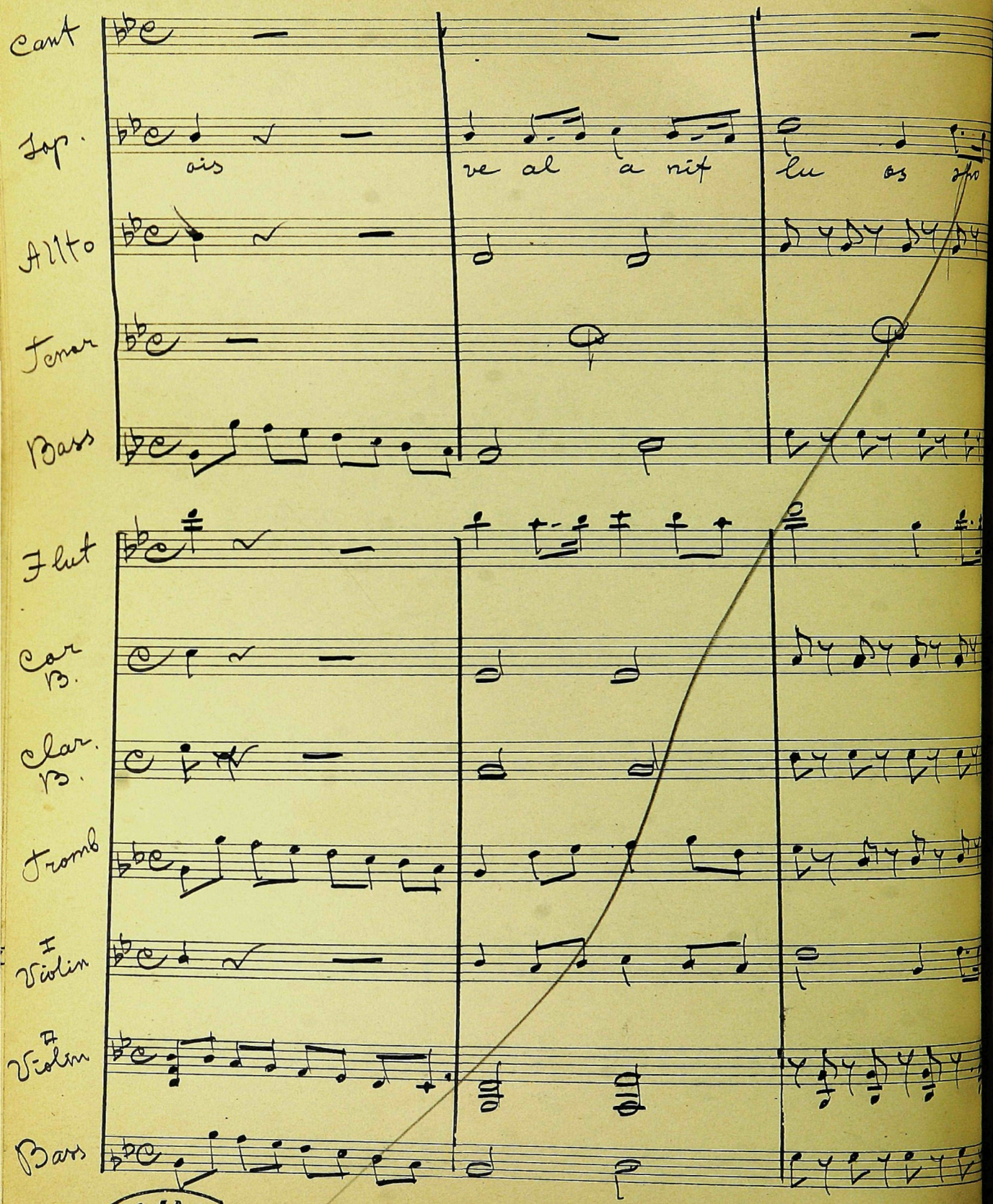
Cant
Sop.
ois
ve al
a nit
lu os
Alto
Tenor
Bass
Flut
Cor
B.
Clar.
B.
Tromb
I
Violin
II
Violin
Bass

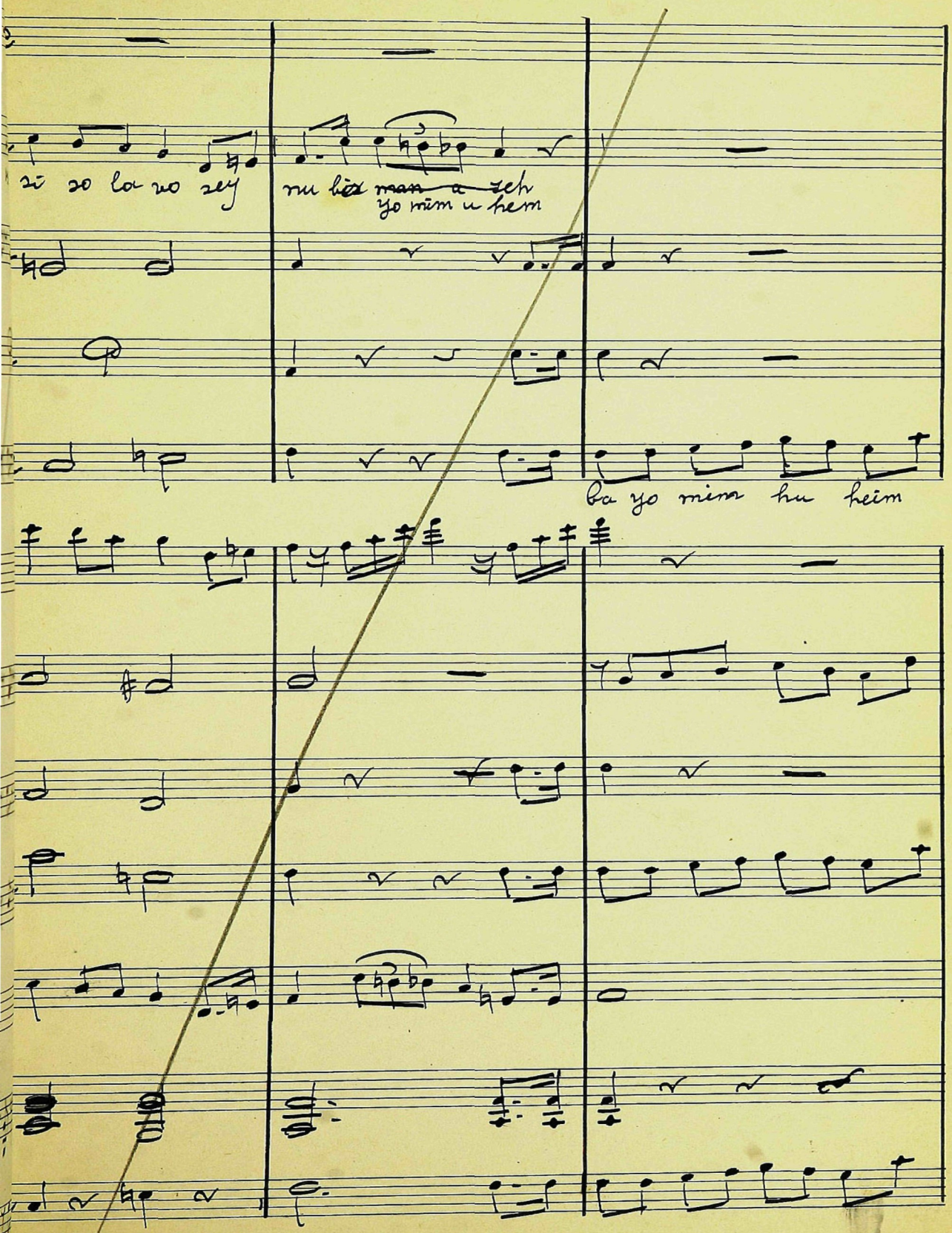
si so la vo sey
nu bis ~~man a~~ zeh
yo mim u hem
ba yo mim hu heim

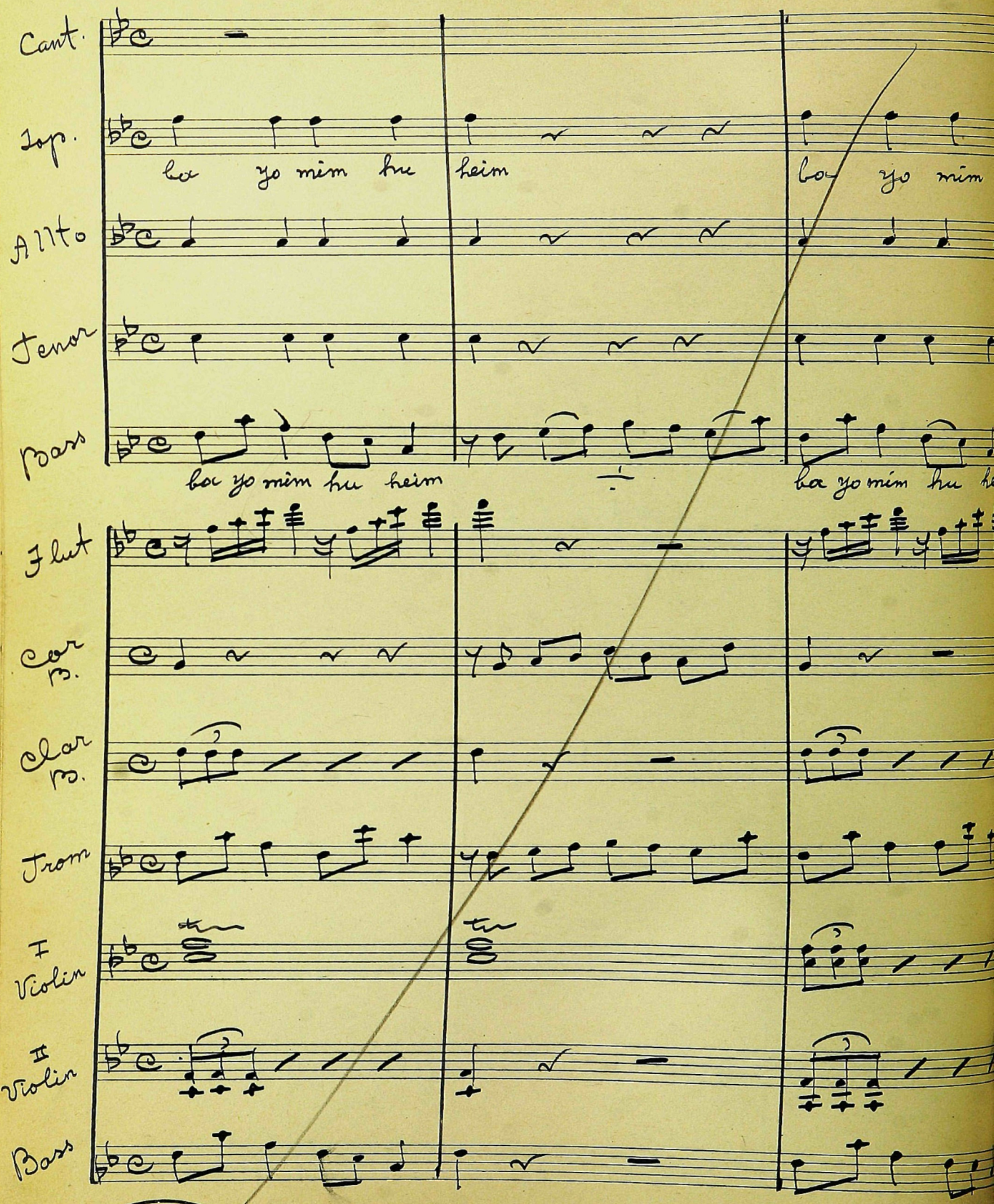
Cant.
Sop.
ha yo nim hu heim
Alto
Tenor
Bass
ha yo nim hu heim
Flut
cor B.
clar B.
Trom
I Violin
II Violin
Bass

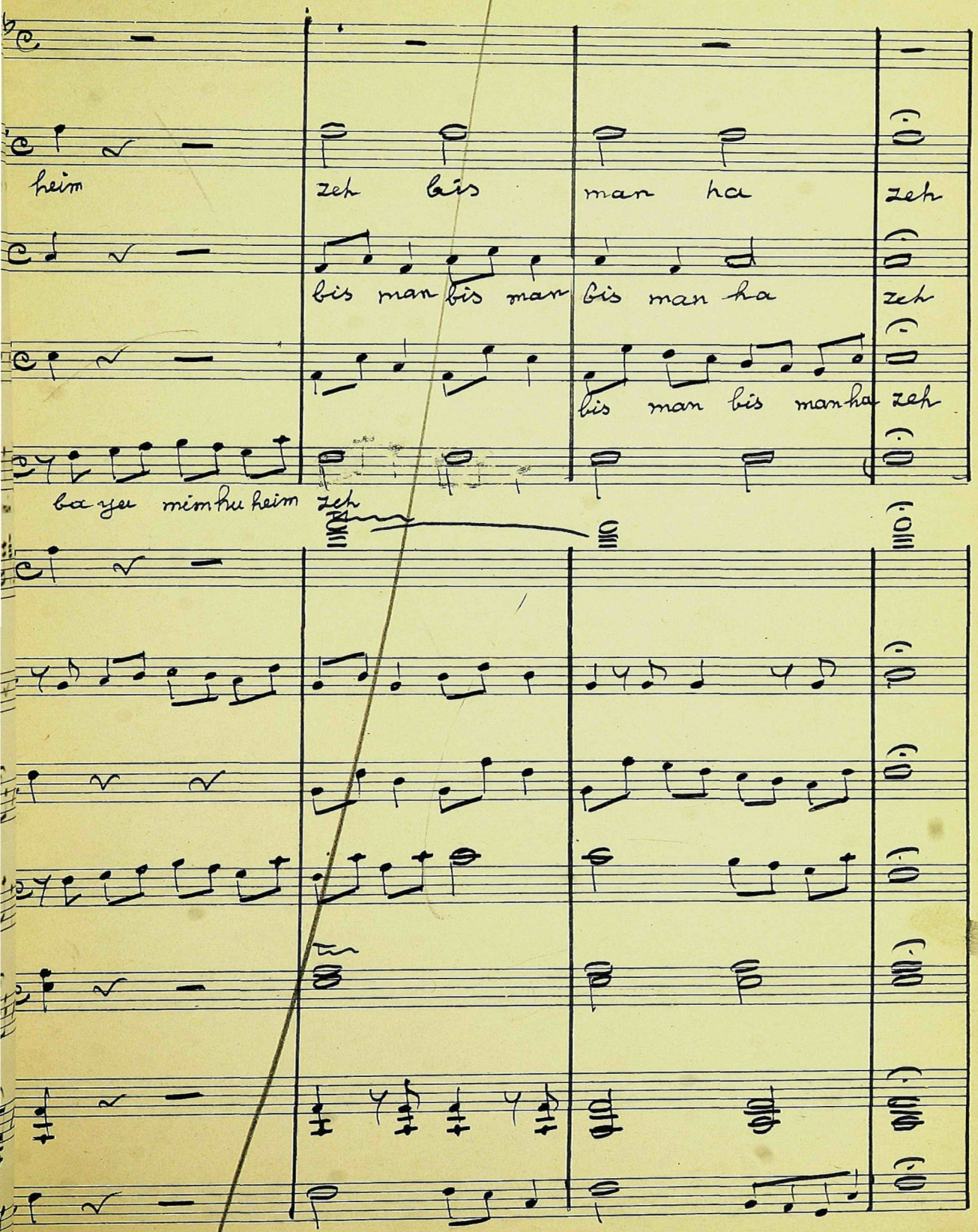
heim zeh bis man ha zeh
bis man bis man bis man ha zeh
bis man bis man ha zeh
ba yeu mim hu heim zeh

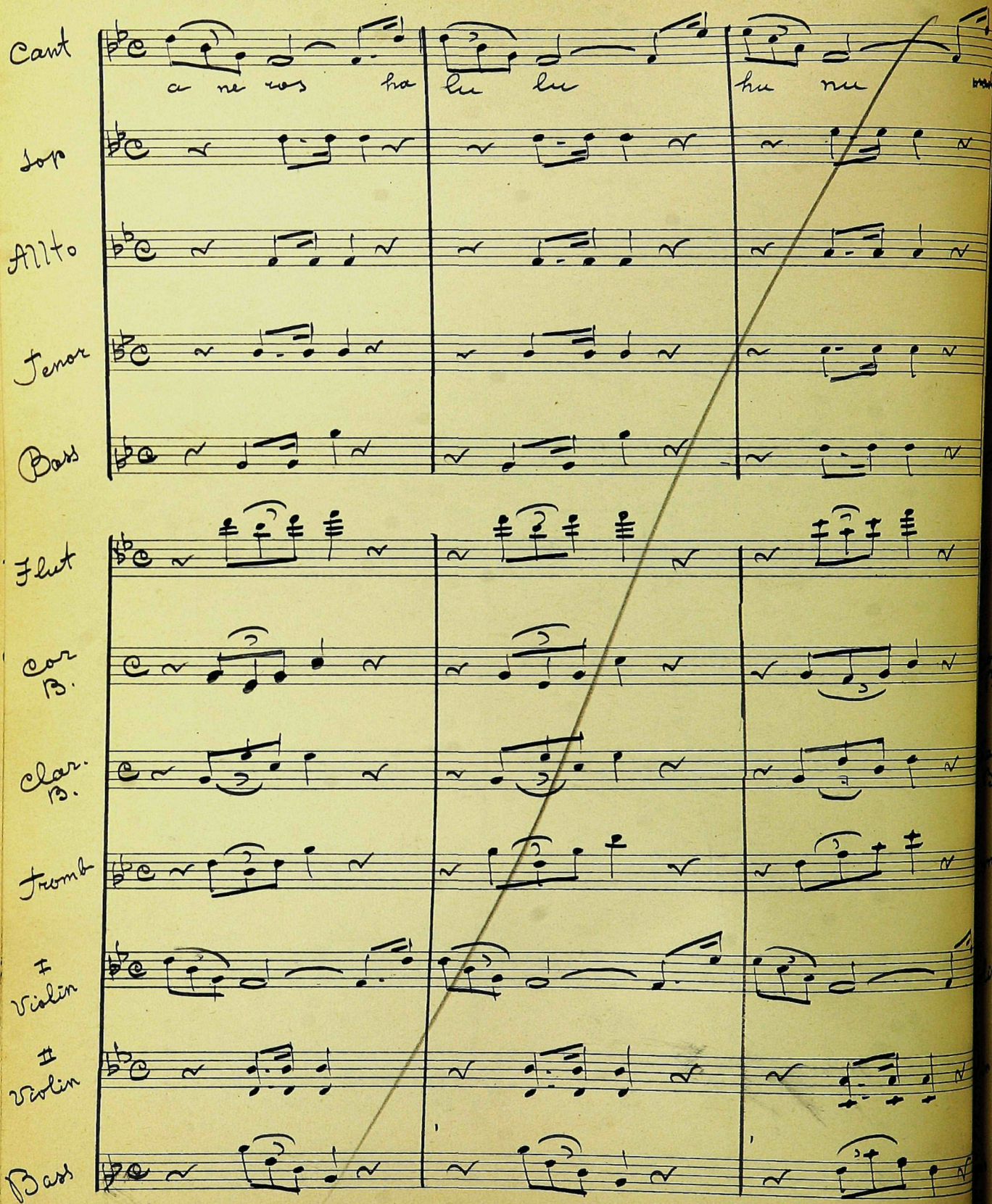
Cant
a ne ros ha lu lu hu nu
Sop
Alto
Tenor
Bass
Flut
Cor B.
Clar. B.
Tromb
I Violin
II Violin
Bass

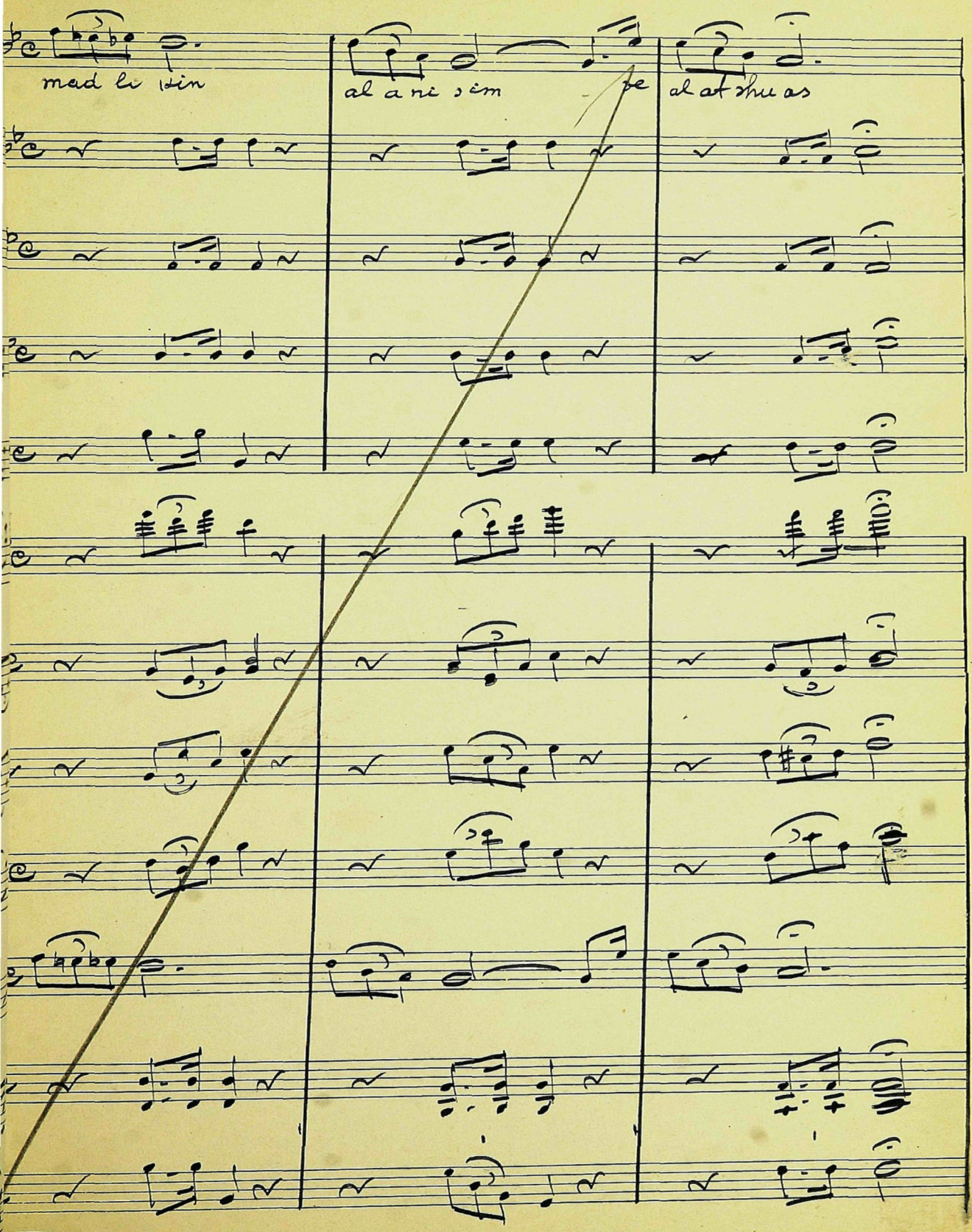
mad li sin
al a ni sim pe
al at thu as

Cant

Top

Allto

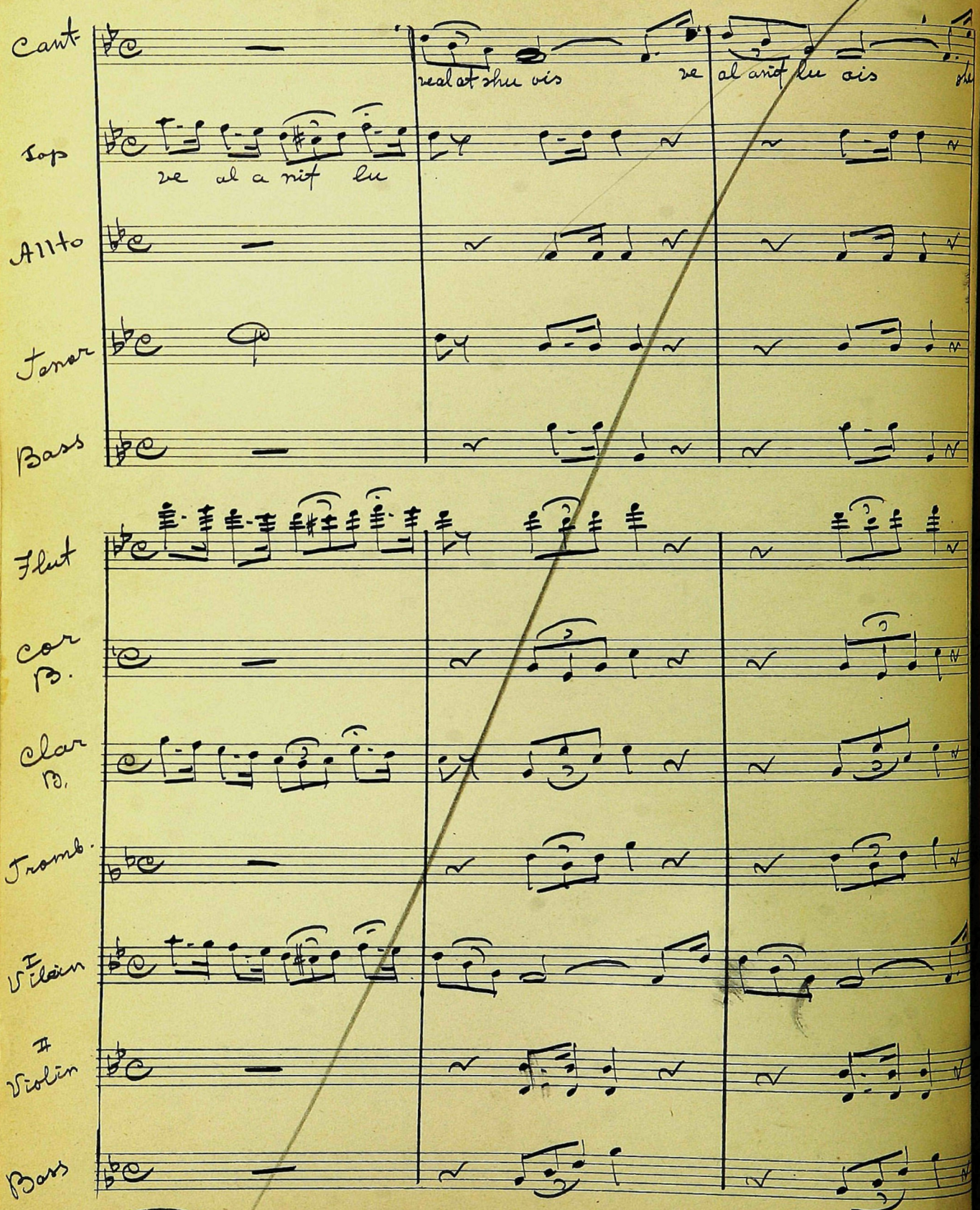

Tenor

Bass

Flut

Cor B.

Clar B.

Tromb.

I Violin

II Violin

Bass

ve al at shu ois ve al anif lu ois she

ve al a nif lu

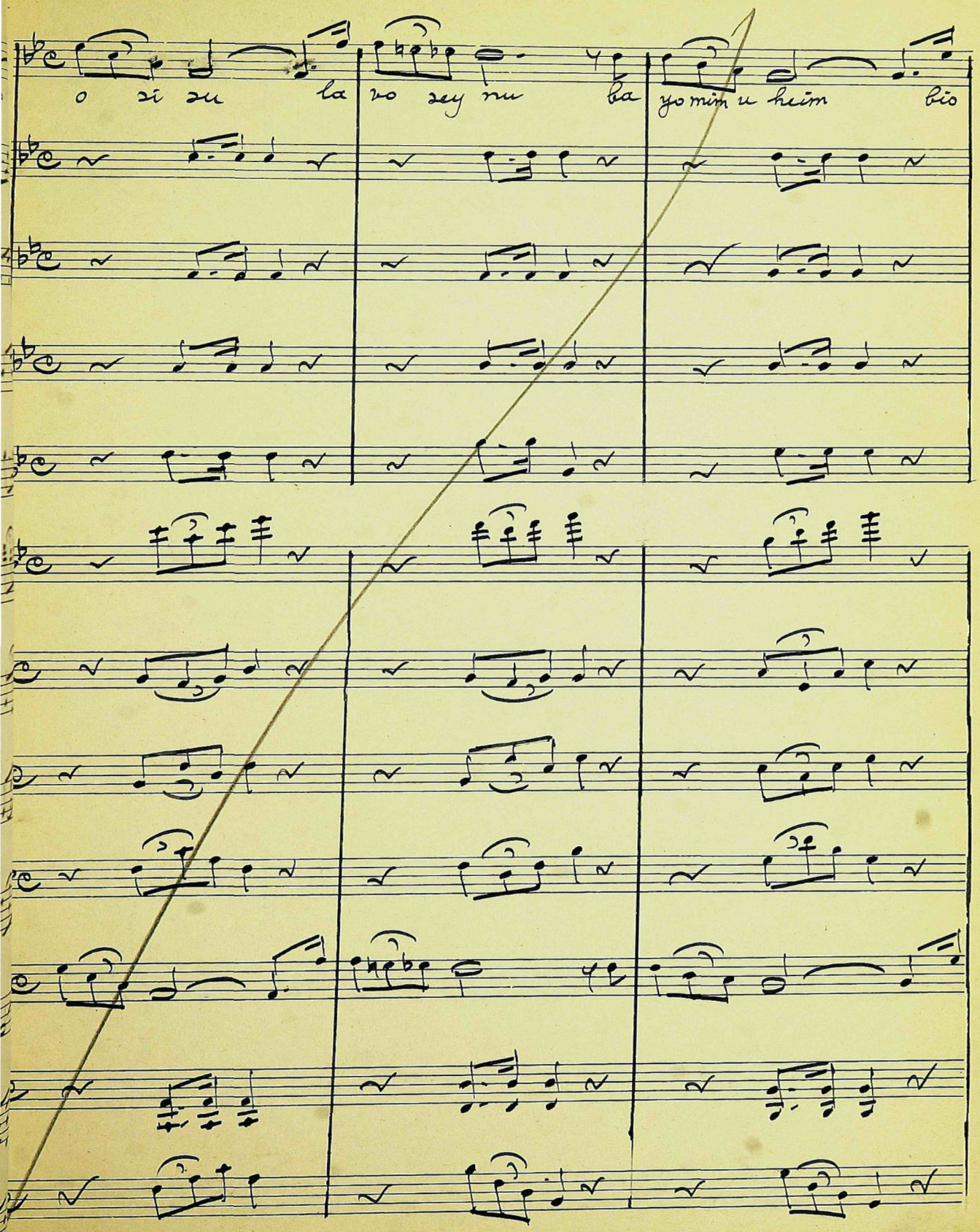
o zi zu la
zo zey nu ba
yo mim u heim bio

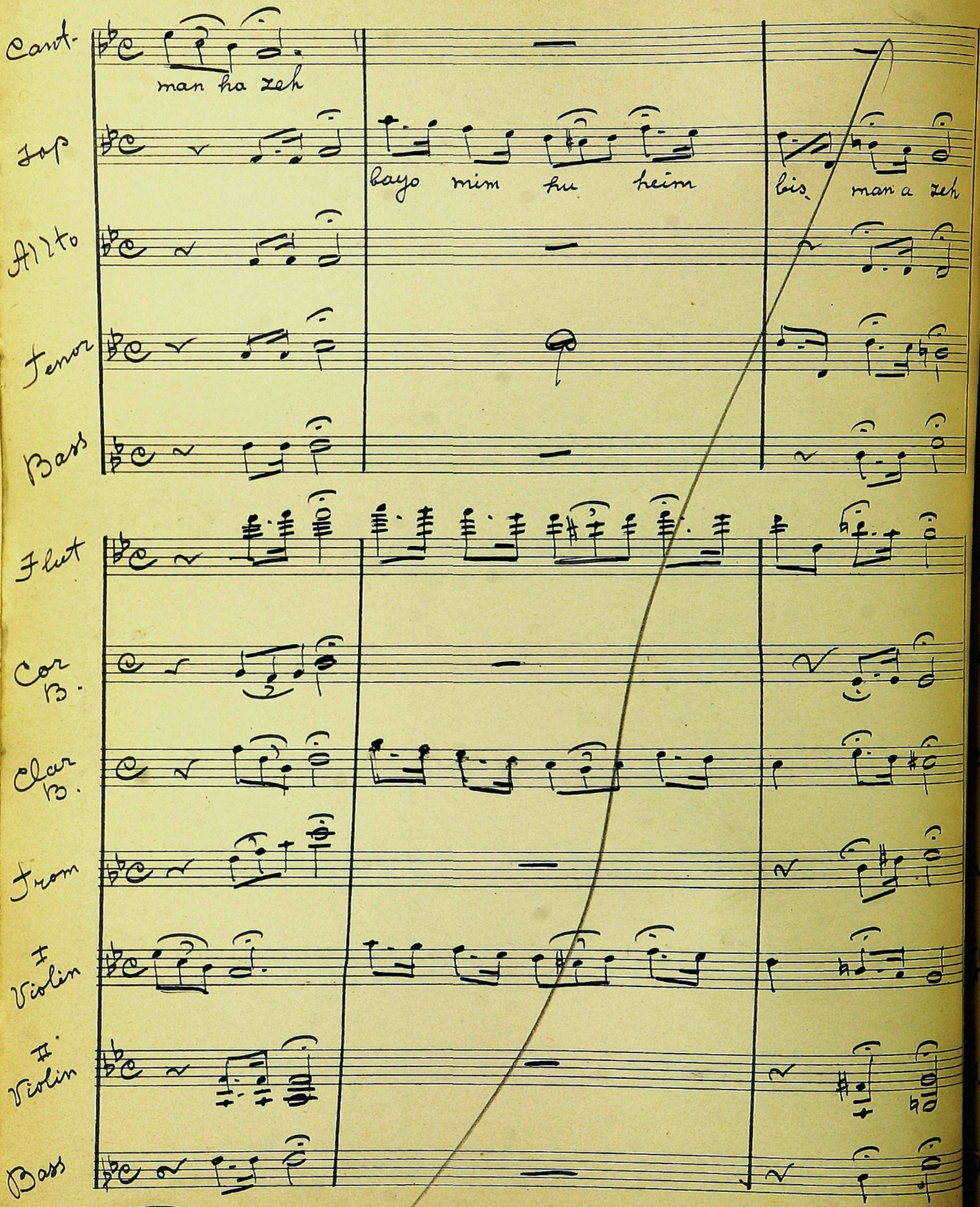
Cant.
man ha zeh
Sop
bayo mim hu heim
bis man a zeh
Alto
Tenor
Bass
Flut
Cor B.
Clar B.
Trom
I Violin
II Violin
Bass

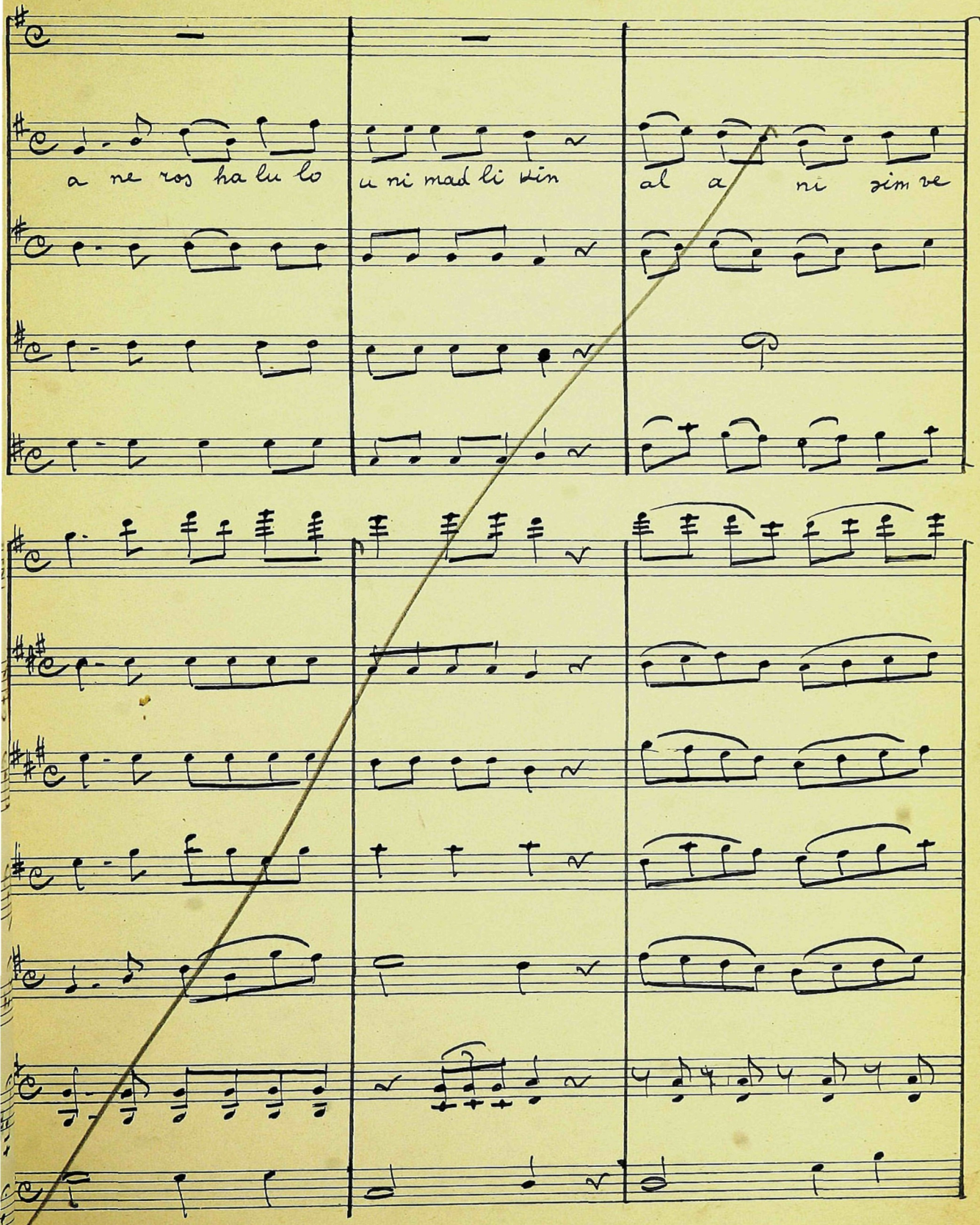
a ne ros ha lu lo
u ni mad li kin
al a ni zim ve

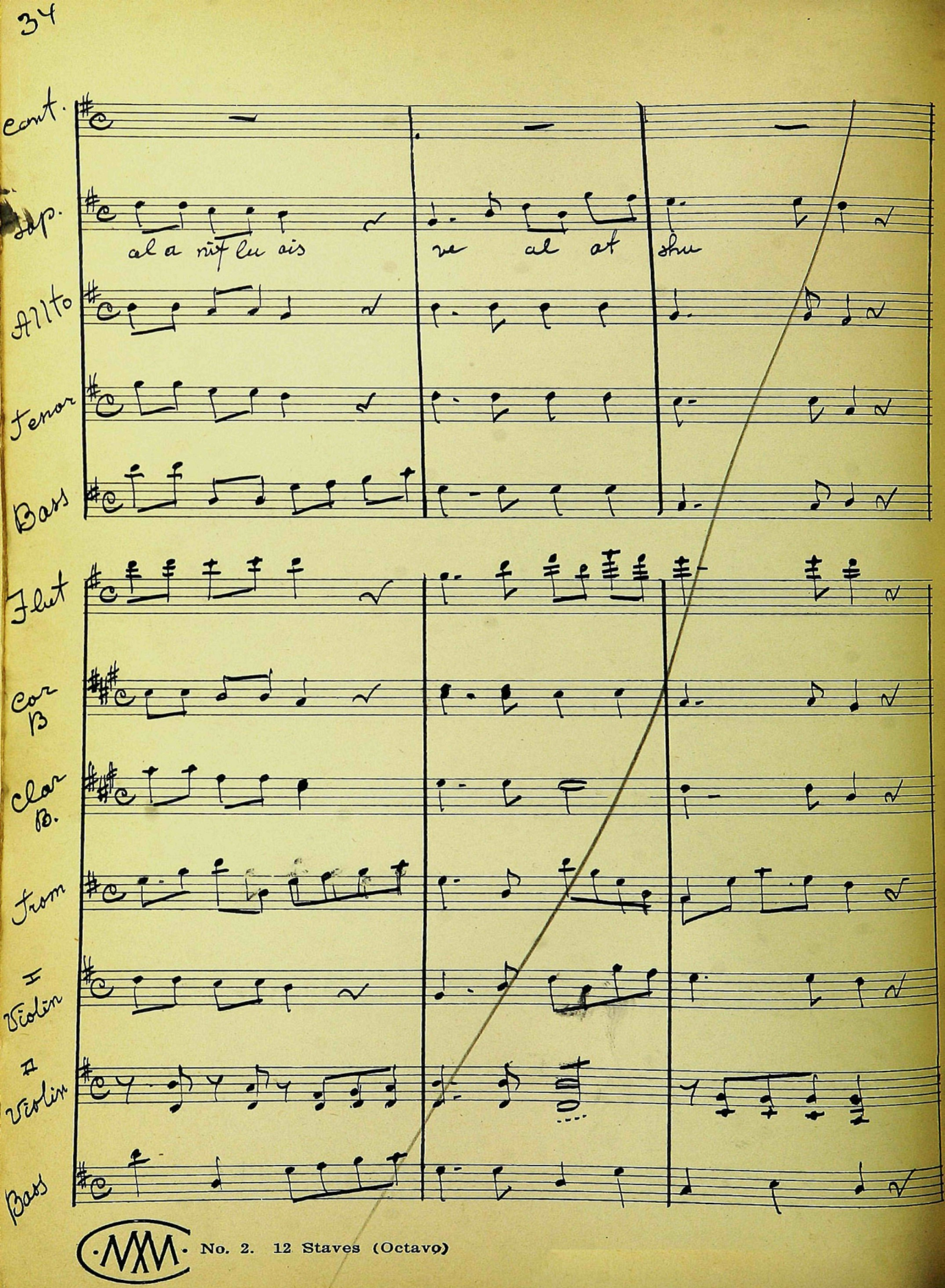
cont.
Sop.
al a riſ lu ais
ve al at
shu
Alto
Tenor
Bass
Flut
Cor B
Clar B.
Trom
I Violin
II Violin
Bass

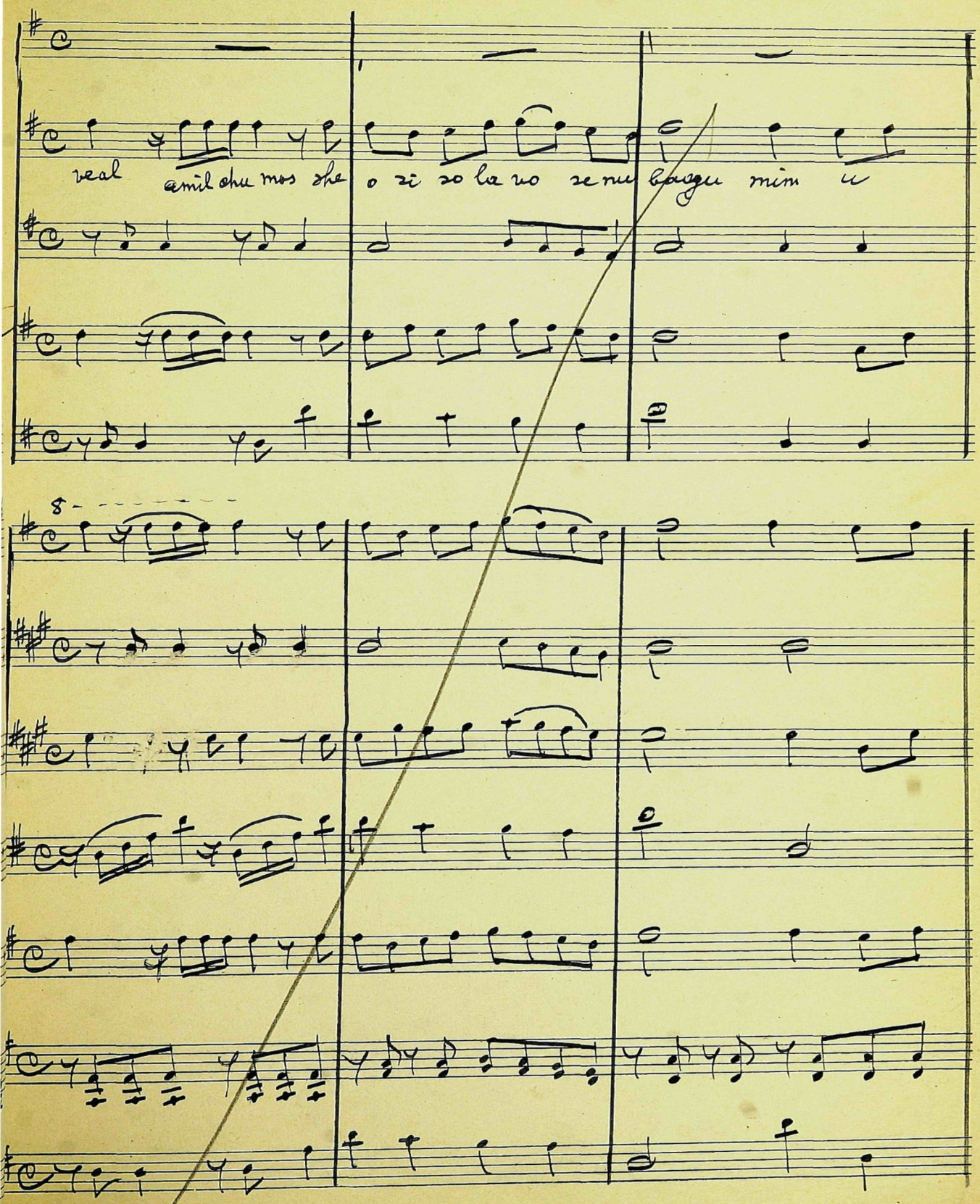
veal amil chu mos she o zi so la vo se nu baagu mim u
8

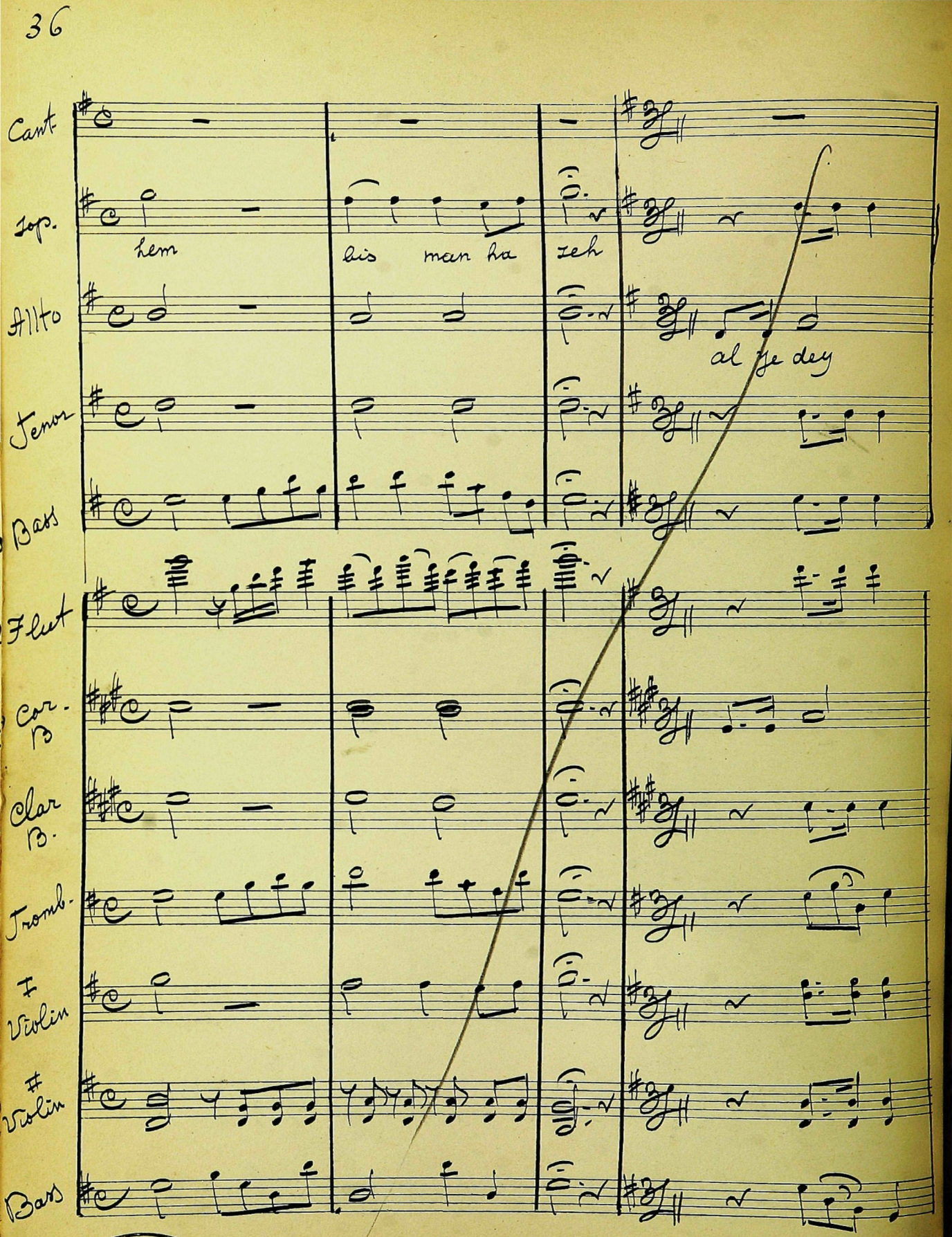
Cant.
Sop.
hem
lis man ha
zeh
Altto
al ze dey
Tenor
Bass
Flut
Cor. B
Clar B.
Tromb.
I Violin
II Violin
Bass

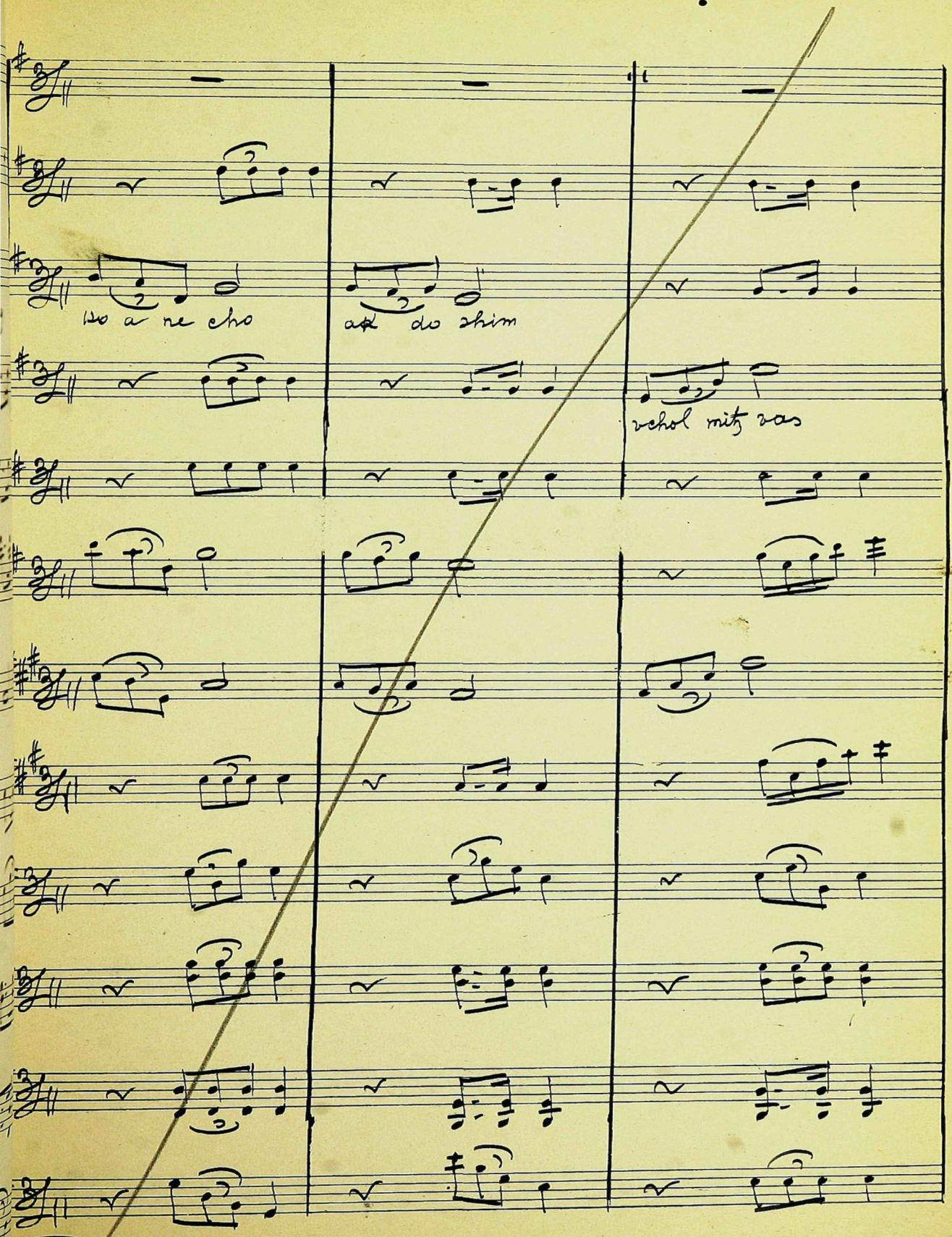
ho a ne cho
ah do shim
vchol mity vas

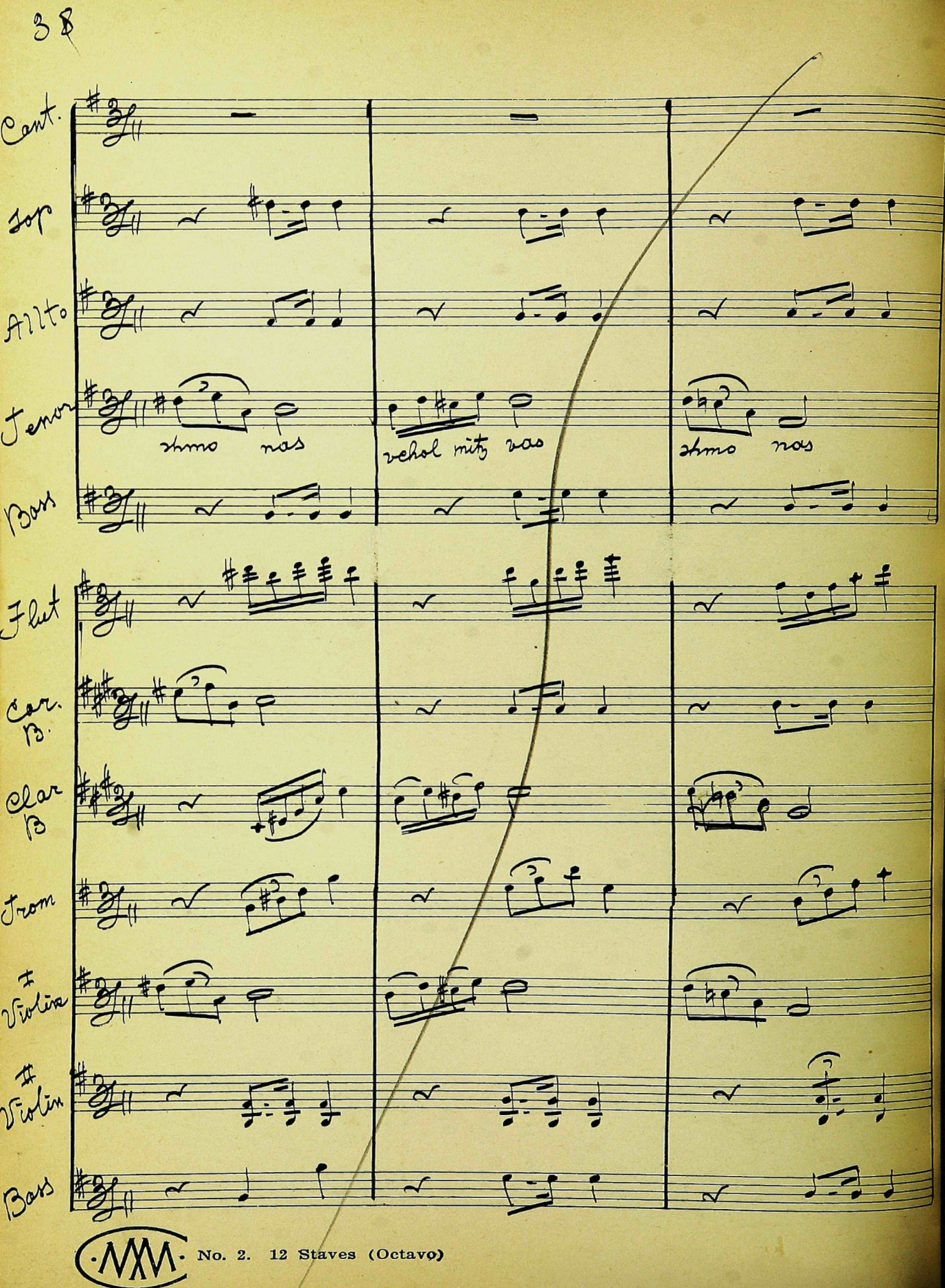
Cant.
Top
Alto
Tenor
Bass
Flut
Cor. B.
Clar B
Trom
1st Violin
2nd Violin
Bass
xmo nas
rchol mity nas
xmo nas

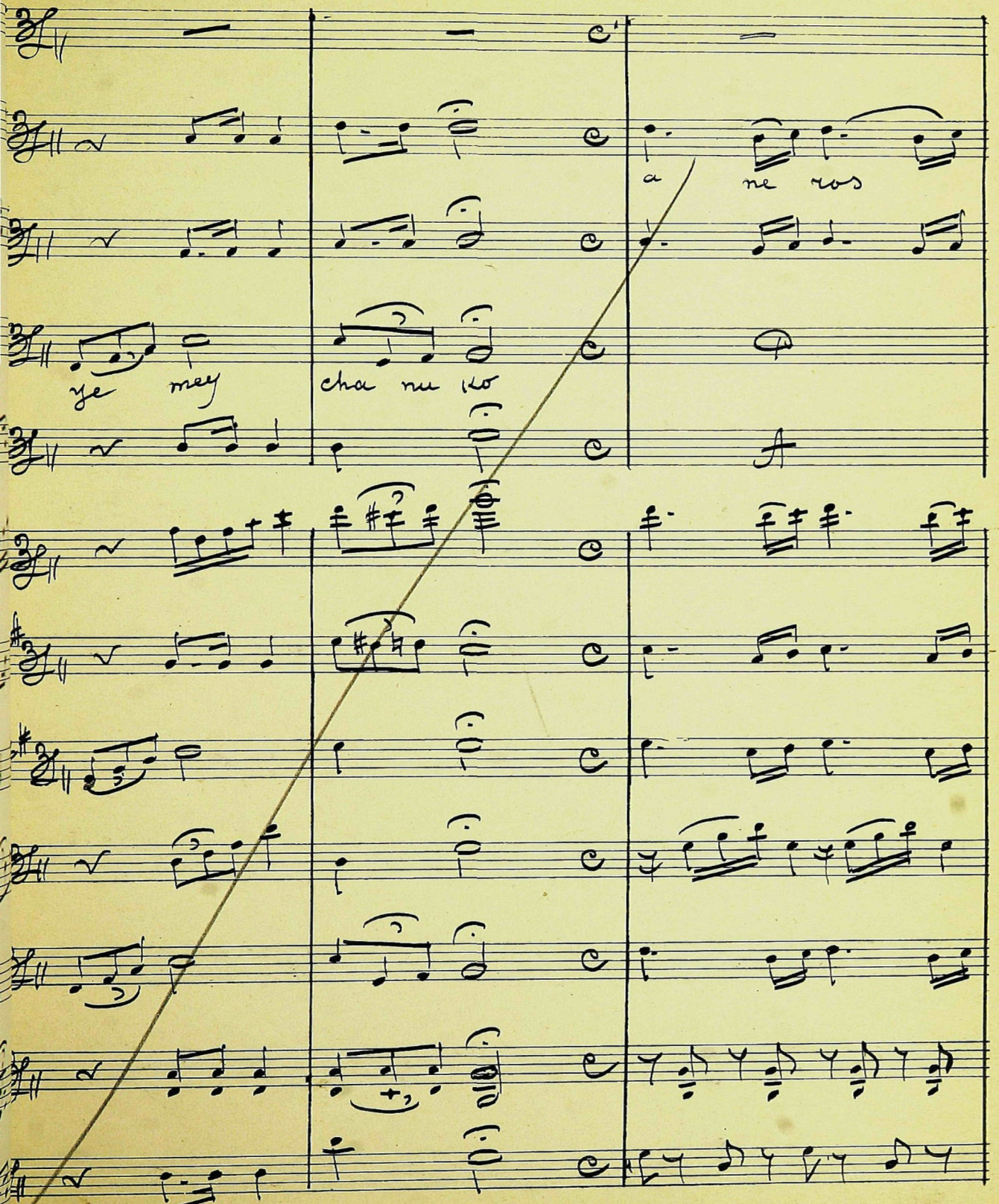
a ne ros
ye mey
cha nu ko

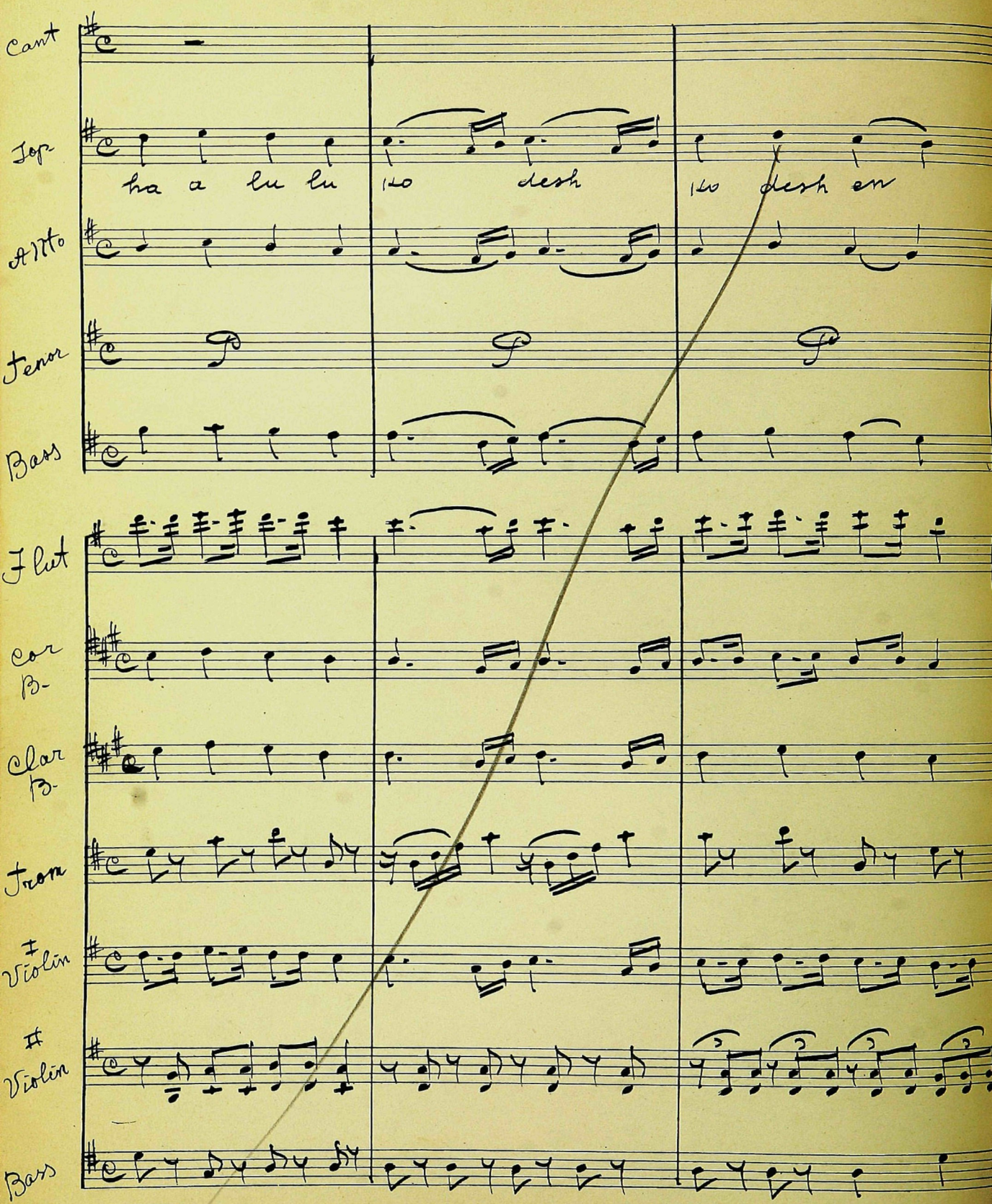
Cant
Sop
ha a lu lu
lu desh
lu desh en
Alto
Tenor
Bass
Flut
Cor
B-
Clar
B-
Trom
I
Violin
II
Violin
Bass

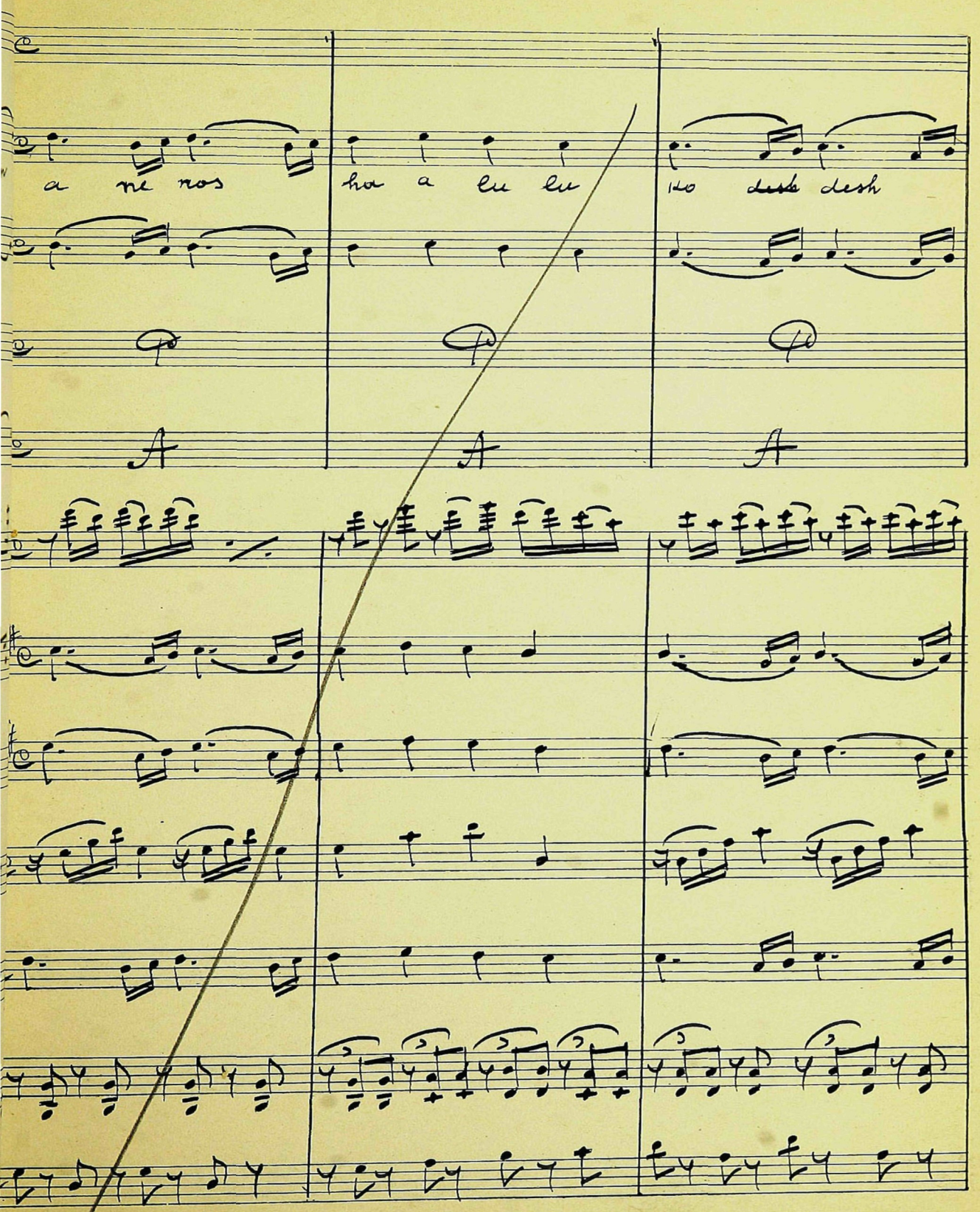
a ne nos
ha a lu lu
lu desh desh

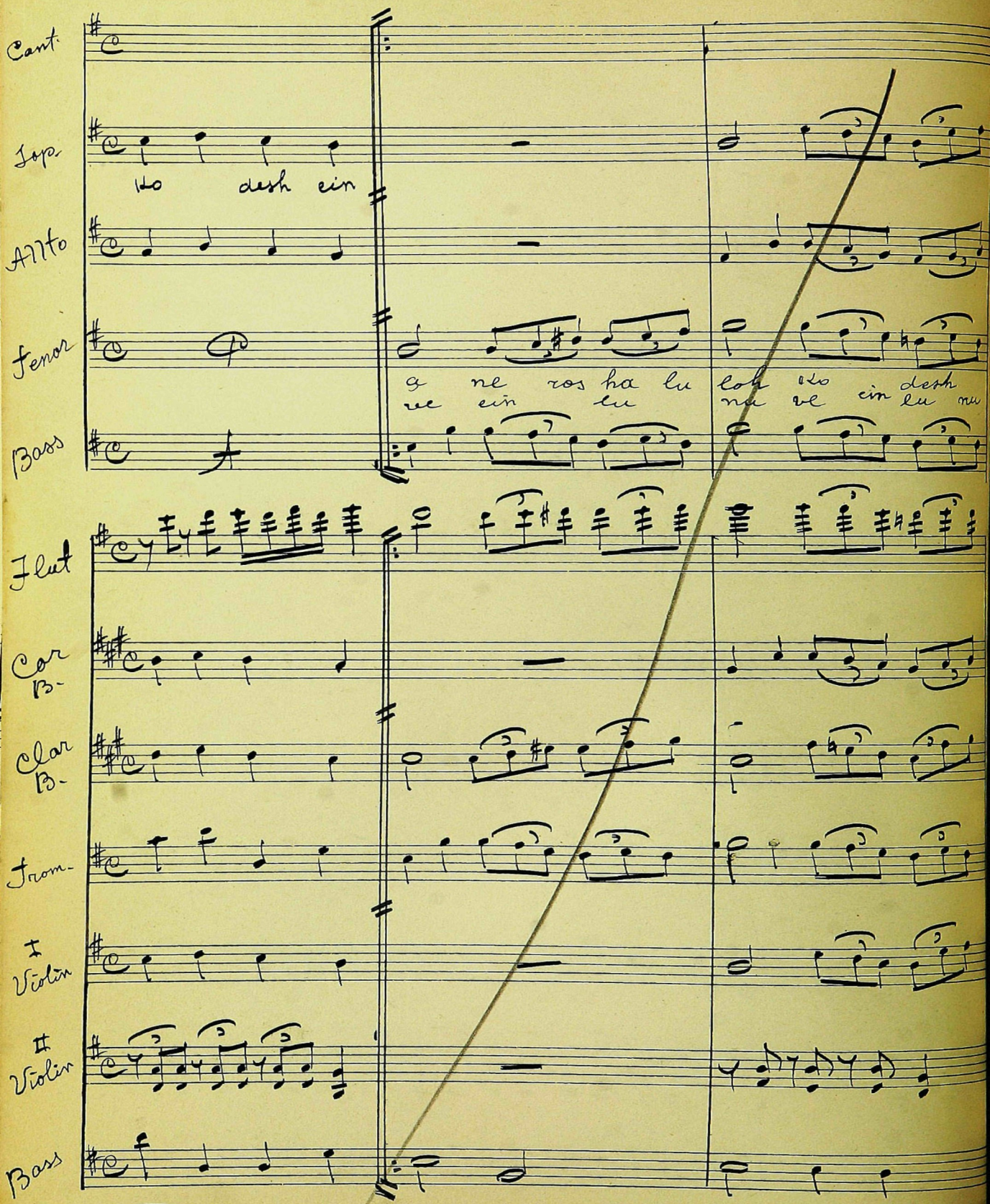
Cant.
Sop.
ko desh ein
Alto
Tenor
a ne ros ha lu loh ko desh
ve ein lu nu ve ein lu nu
Bass
Flut
Cor B.
Clar B.
Trom.
I Violin
II Violin
Bass

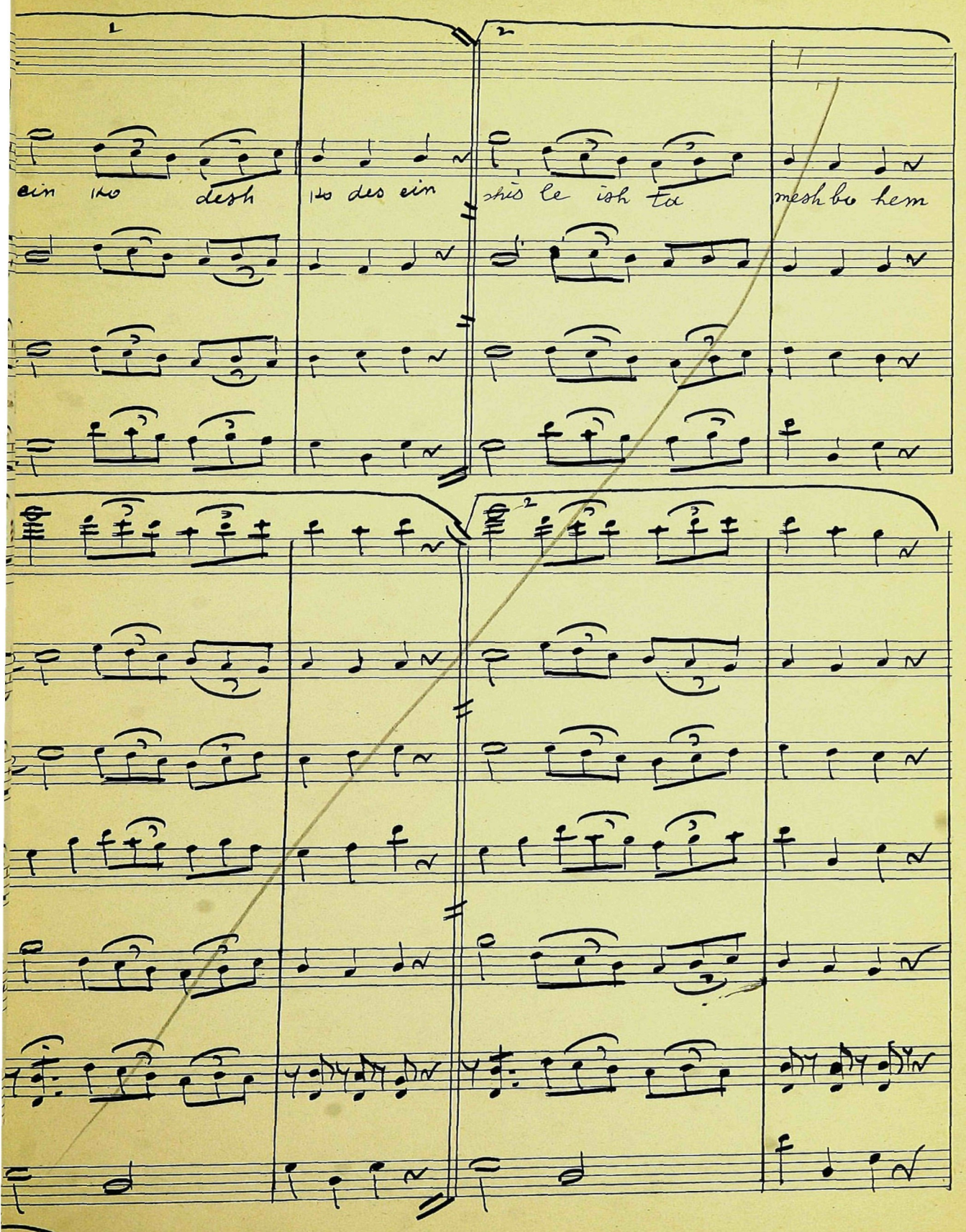
ein ko desh ko des ein
shis le ish ta mesh bo hem

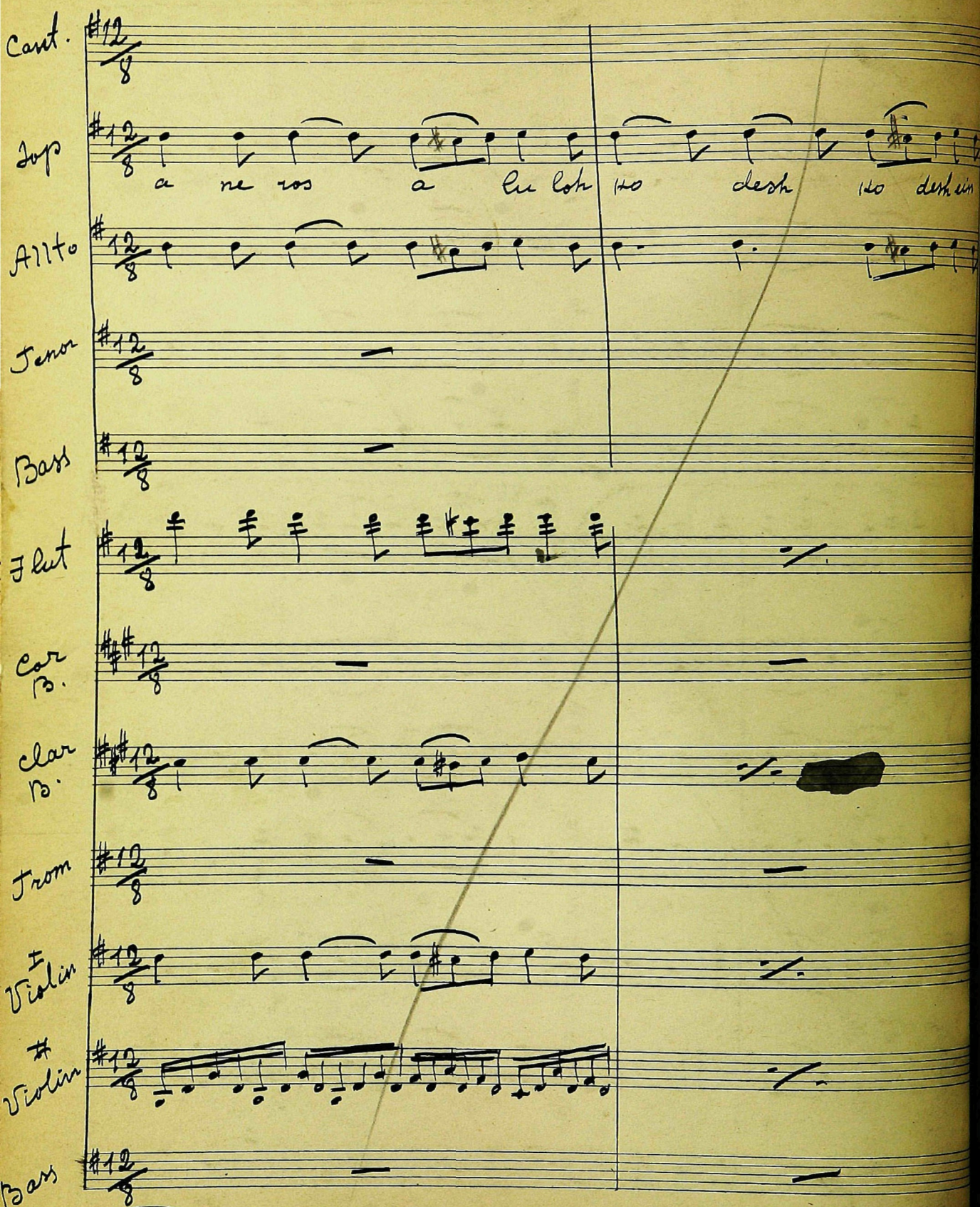
Cant.
Sop
a ne ros a lu loh
Alto
Tenor
Bass
Flut
Cor B.
Clar B.
Trom
I Violin
II Violin
Bass

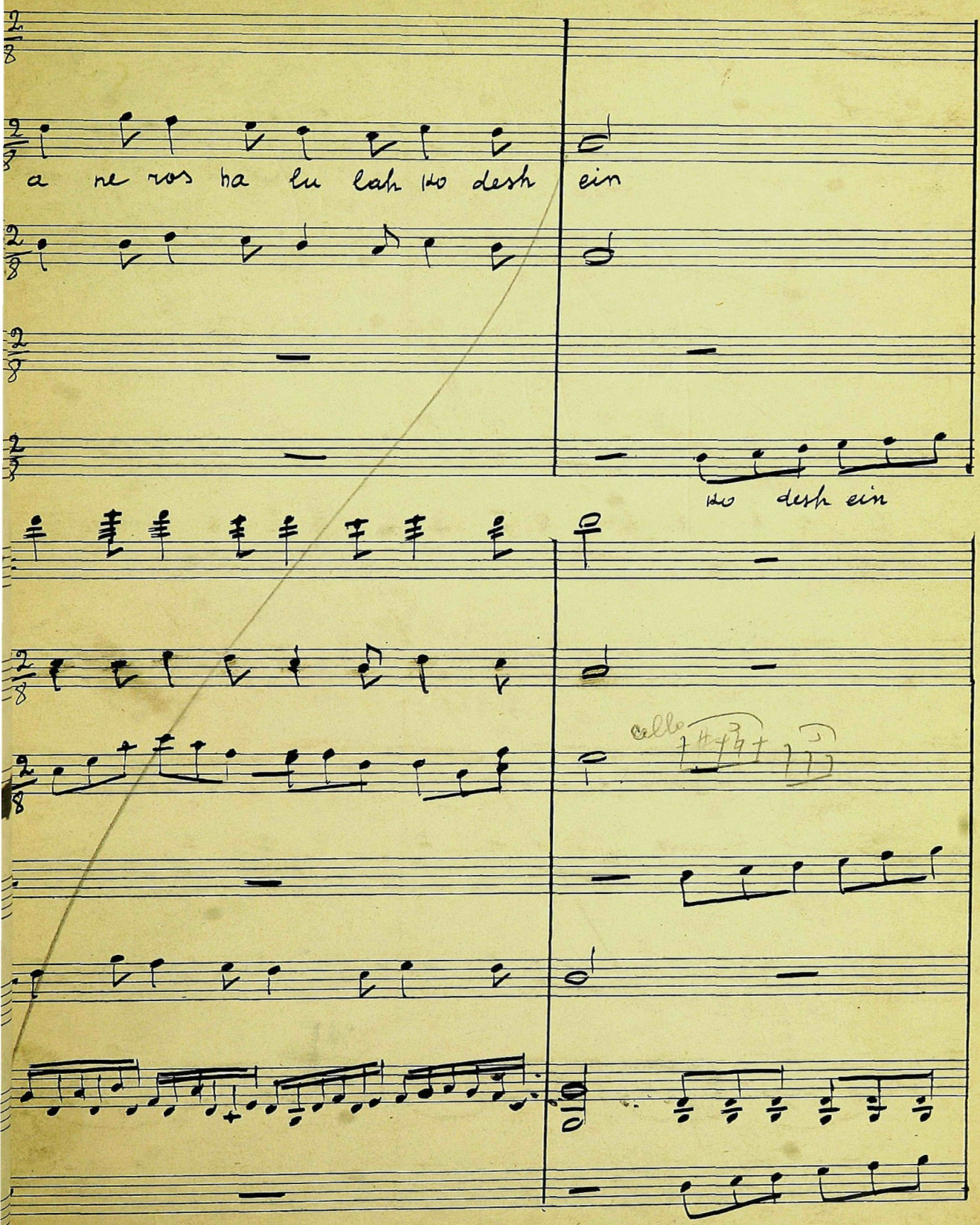
a ne ros ha lu lah ho desh ein
ho desh ein
cello

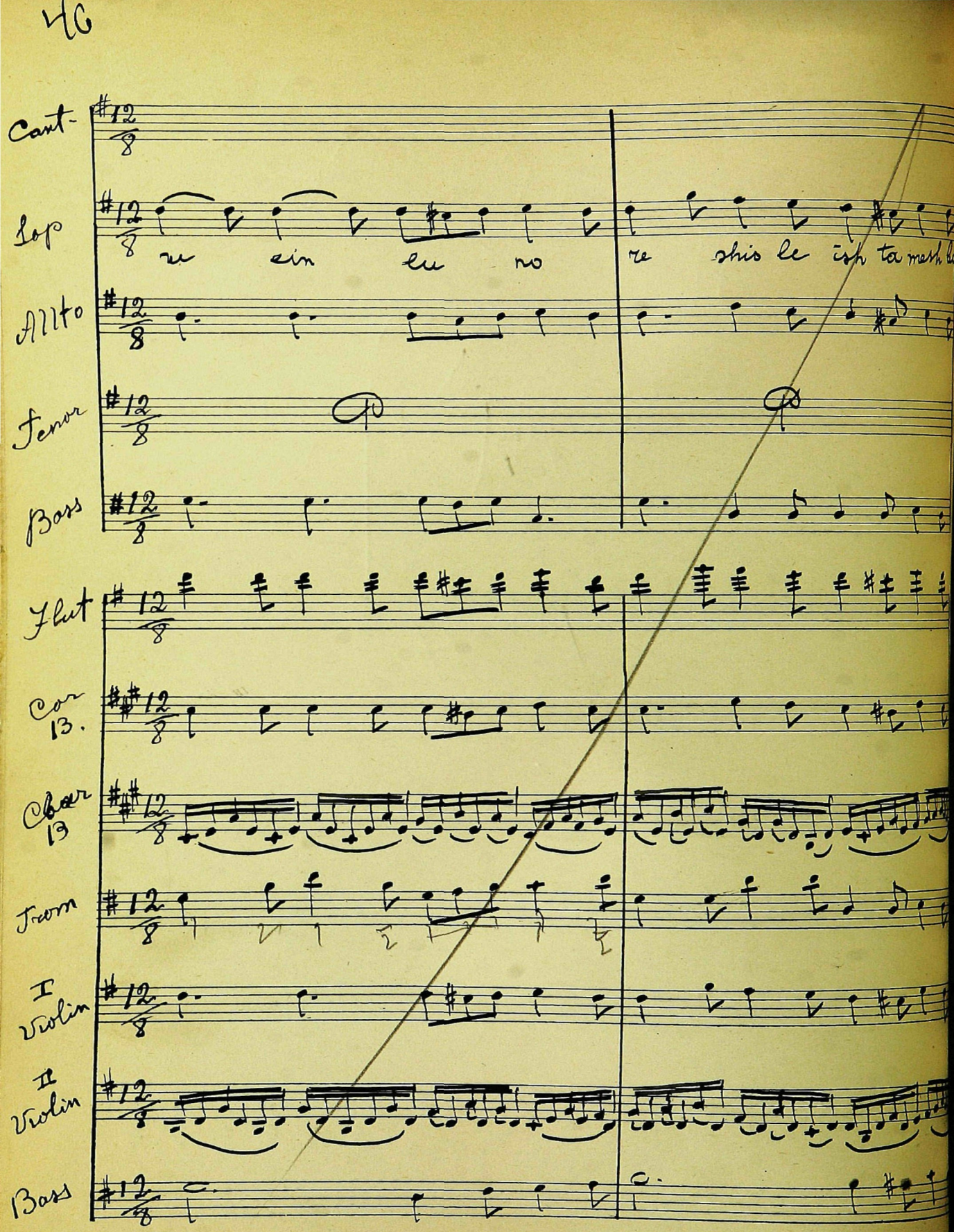
Cant-
Sop
re ein eu no
re shis le ish ta mesh
Alto
Tenor
Bass
Flut
Cor
13.
Clar
13
Trom
I
Violin
II
Violin
Bass

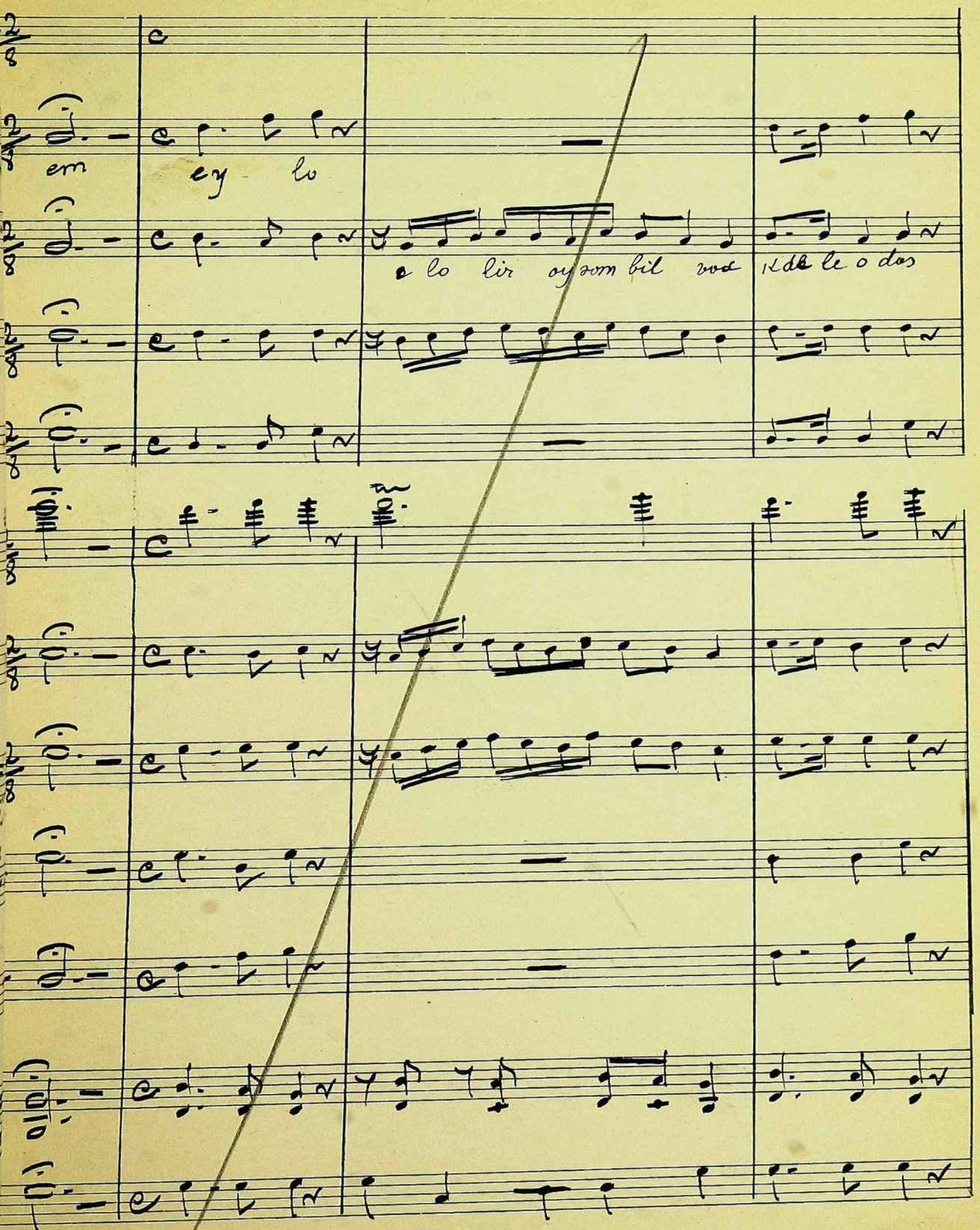
em
ey lo
a lo lir oy om bil vos

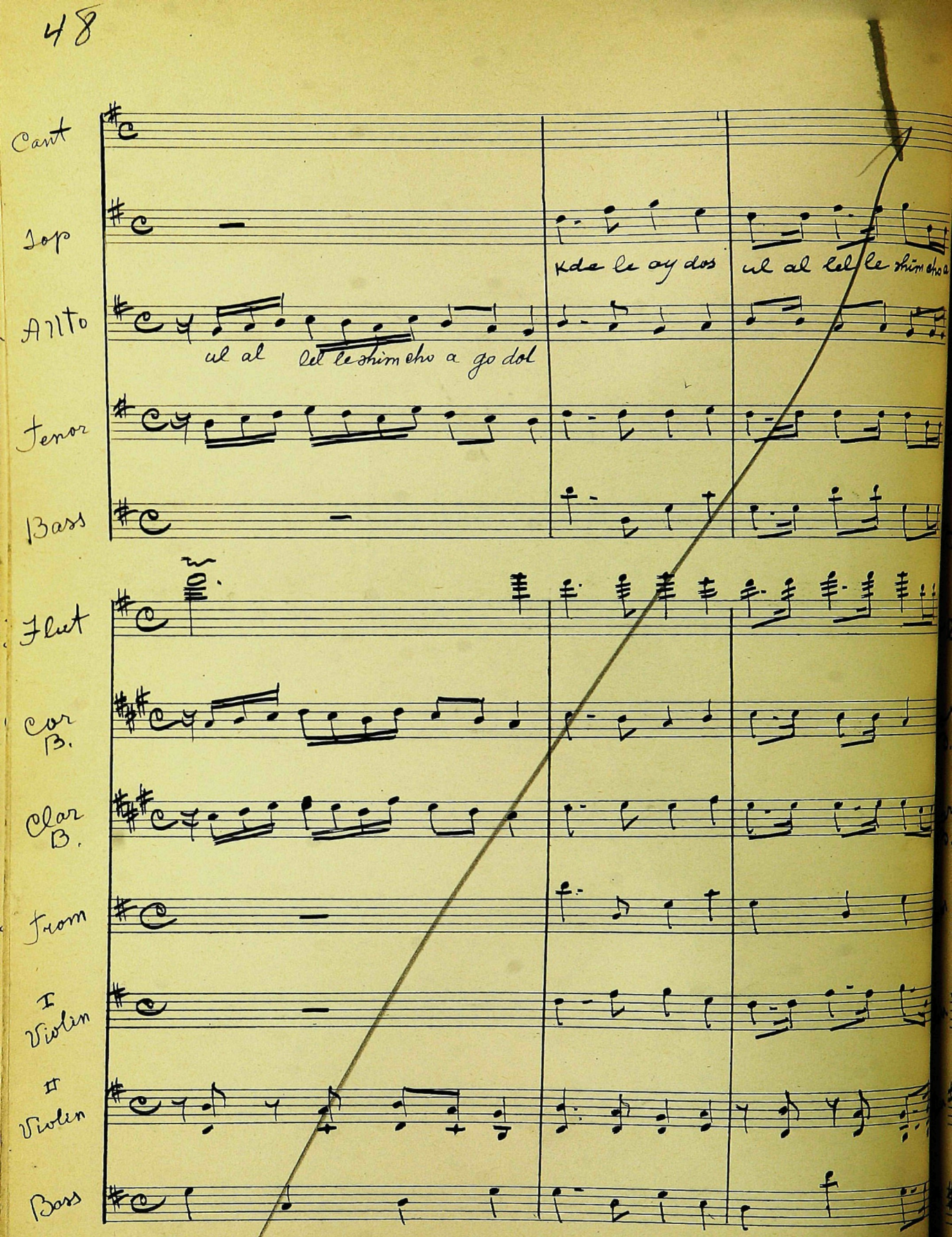
Cant
Sop
Kde le ay dos
ul al let le shim eho a
Alto
ul al let le shim eho a go dol
Tenor
Bass
Flut
Cor
B.
Clar
B.
From
I
Violin
II
Violin
Bass

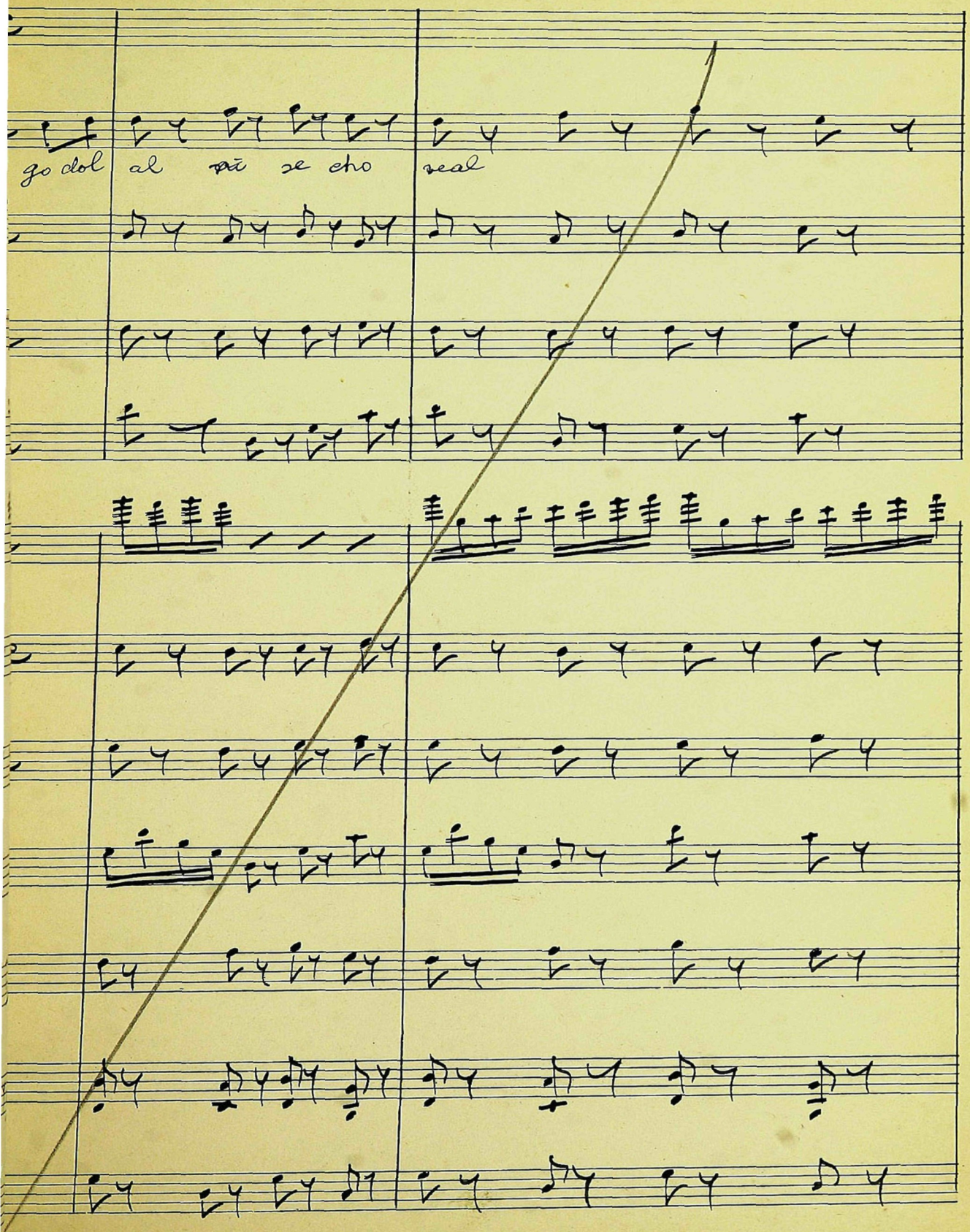

go dol al mi se cho real

No. 2. 12 Staves (Octavo)

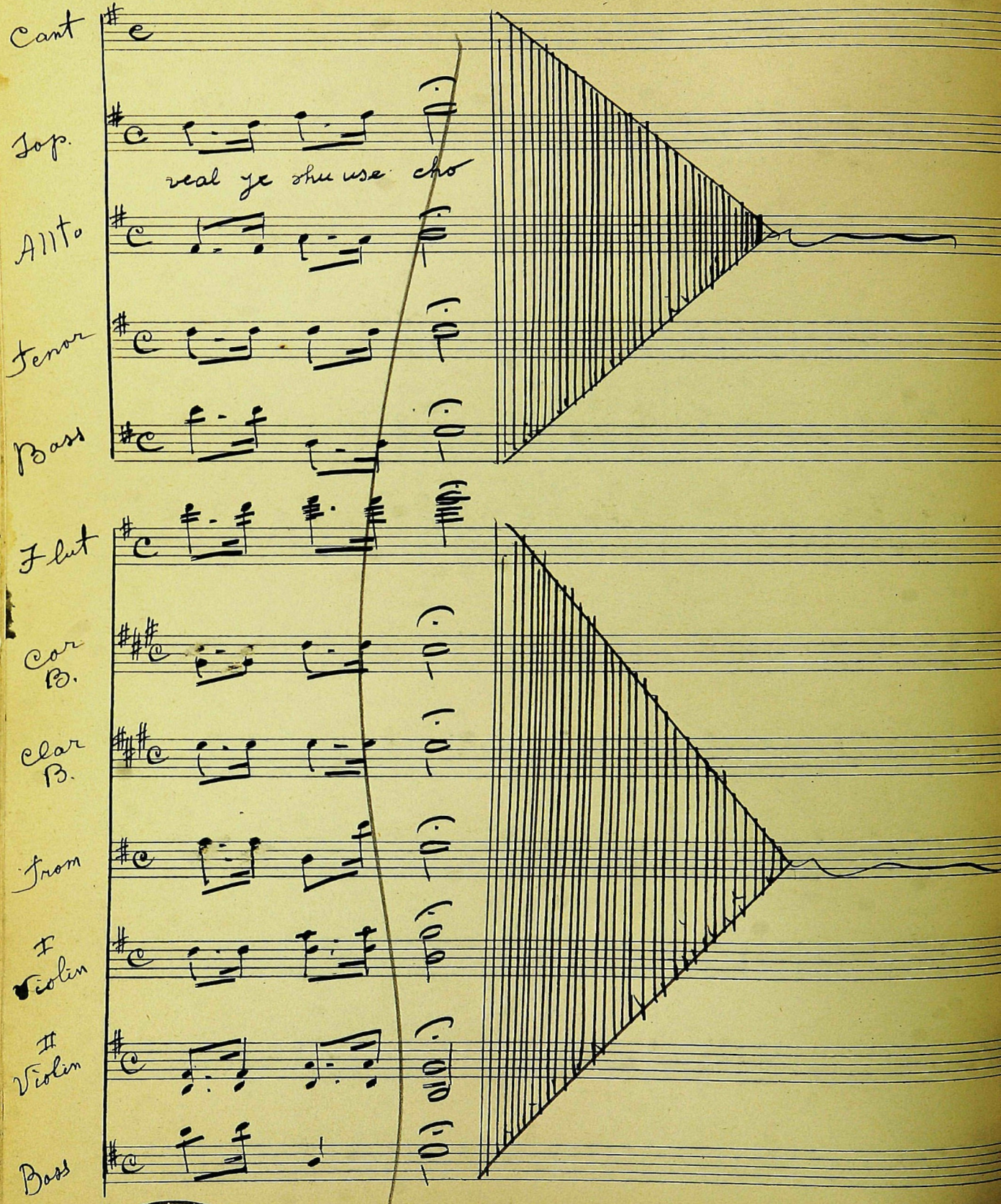
Cant
Sop.
real ye thu use cho
Alto
Tenor
Bass
Flut
Cor B.
Clar B.
From
I Violin
II Violin
Bass

Mismor Shir Chanukas

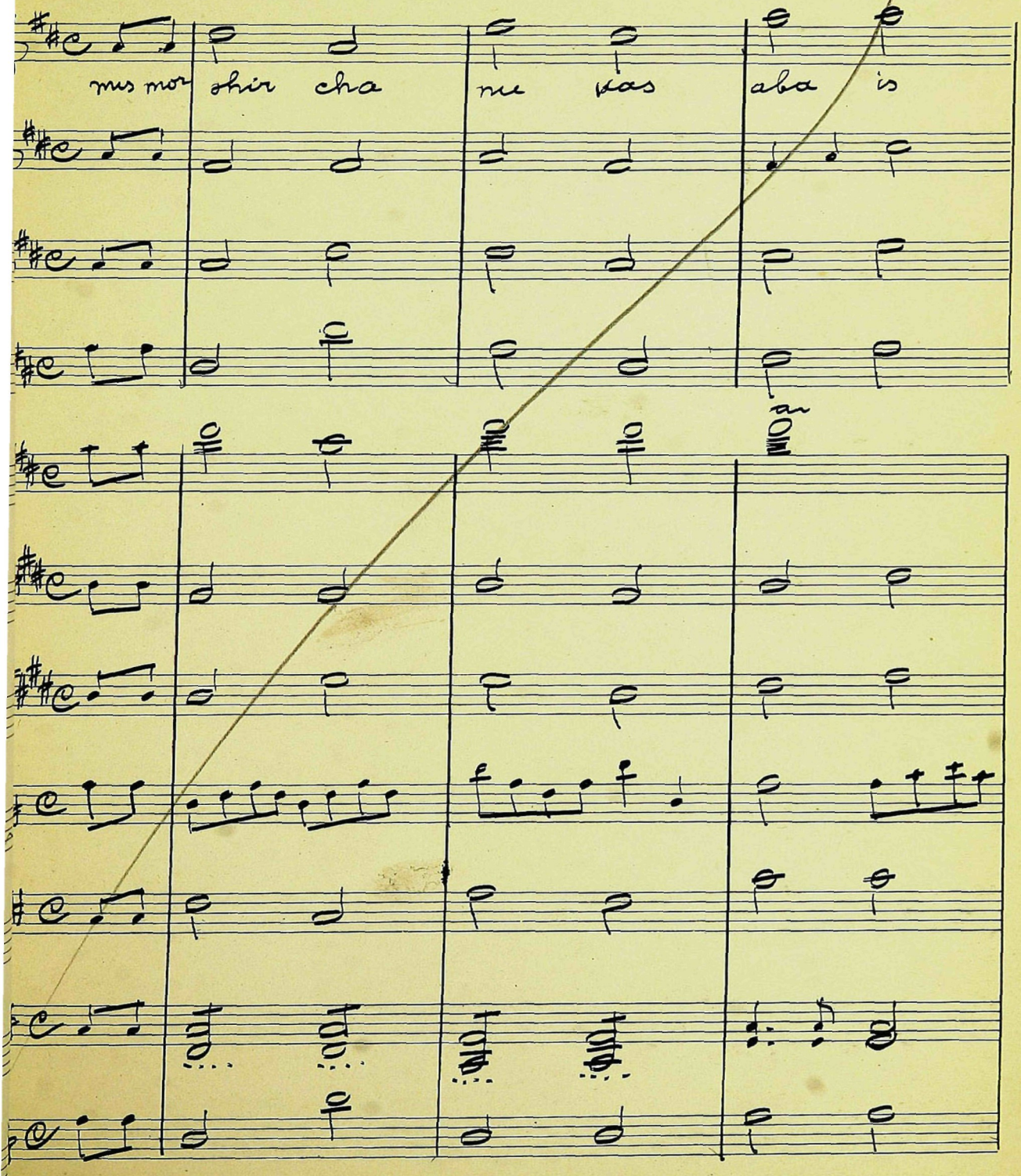

Cant

Sop

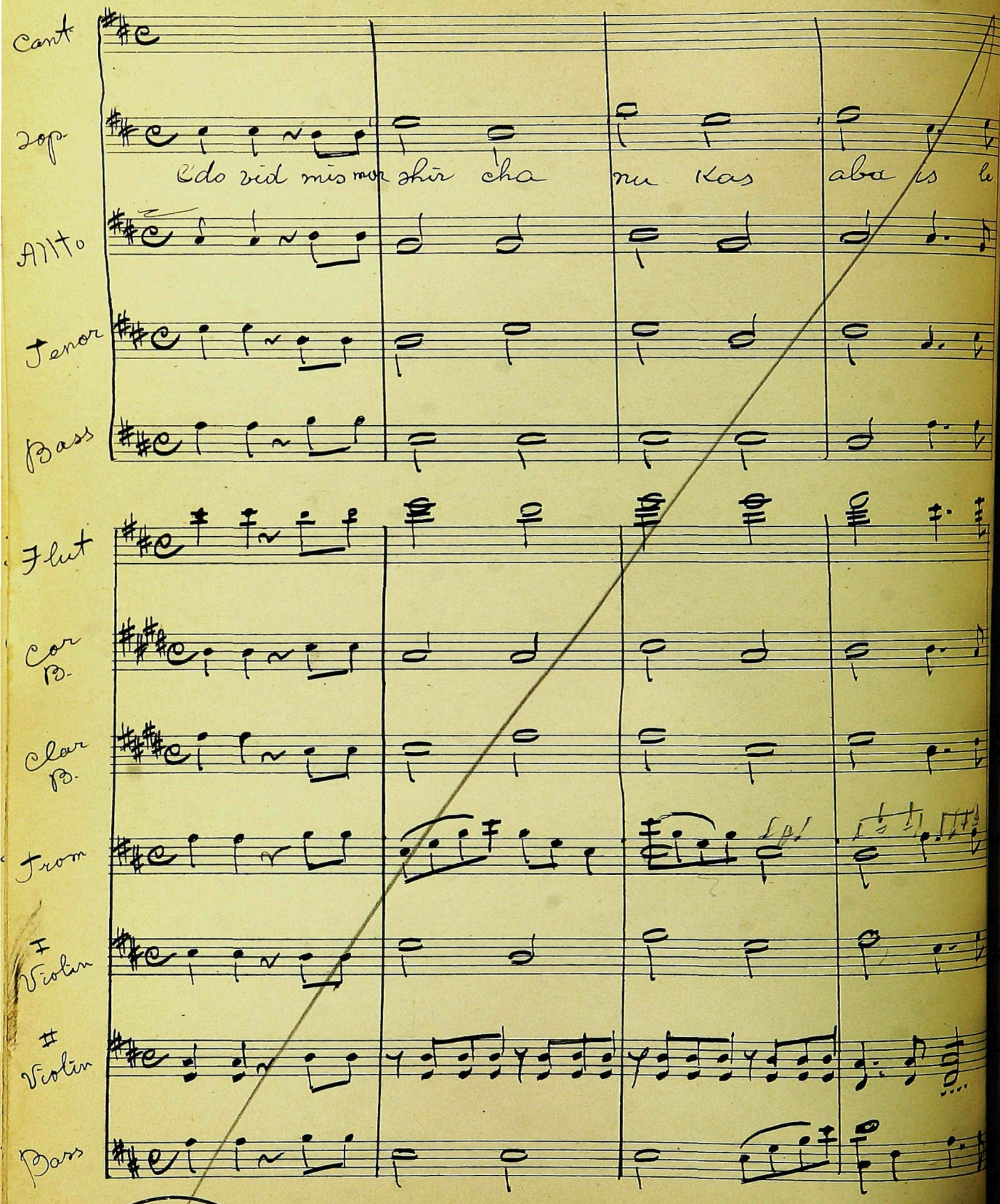

Edo vid mis mor shir cha nu kas aba is le

Alto

Tenor

Bass

Flut

Cor B.

Clar B.

Trom

I Violin

II Violin

Bass

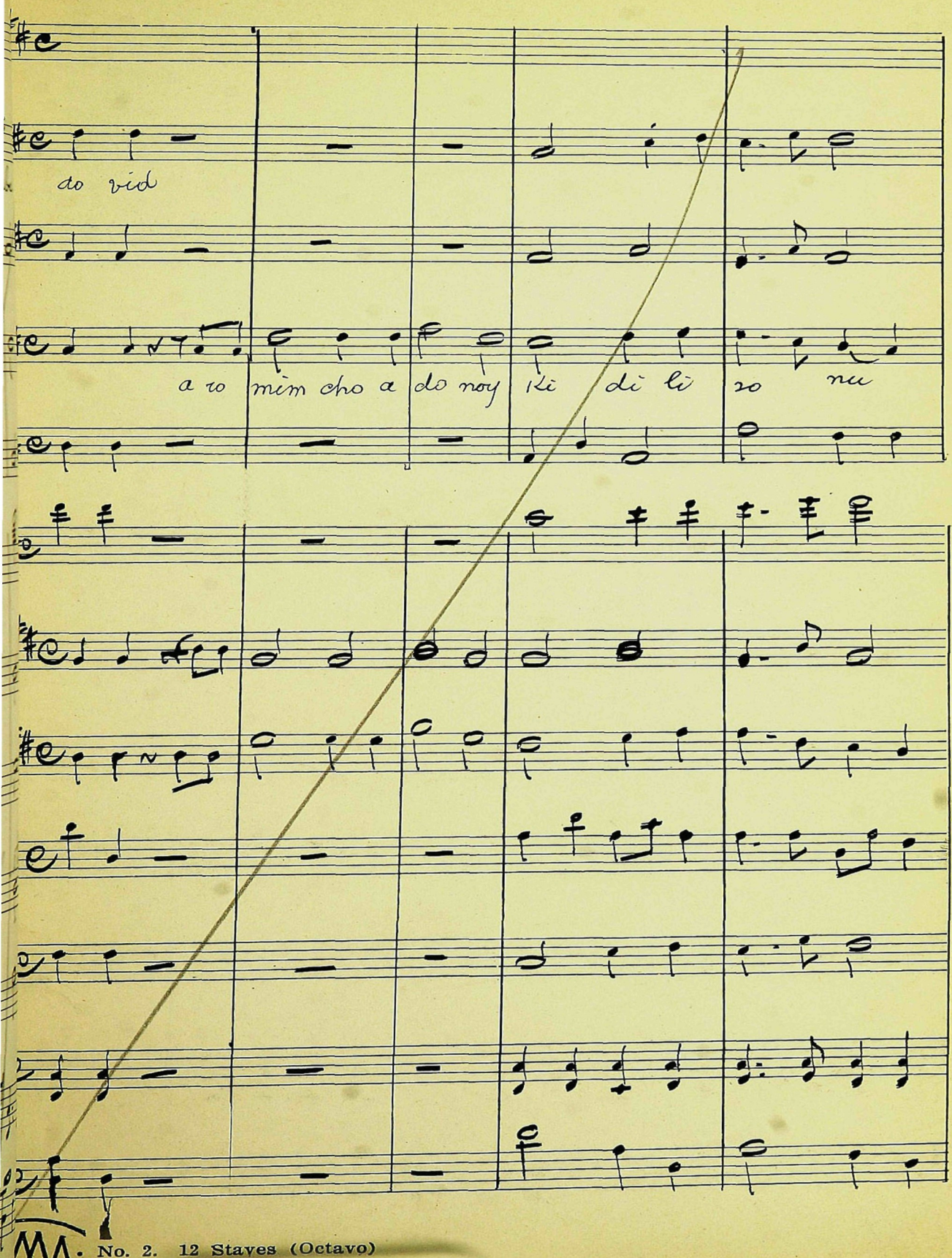
do vid
a ro mim cho a do noy ki di li zo nu

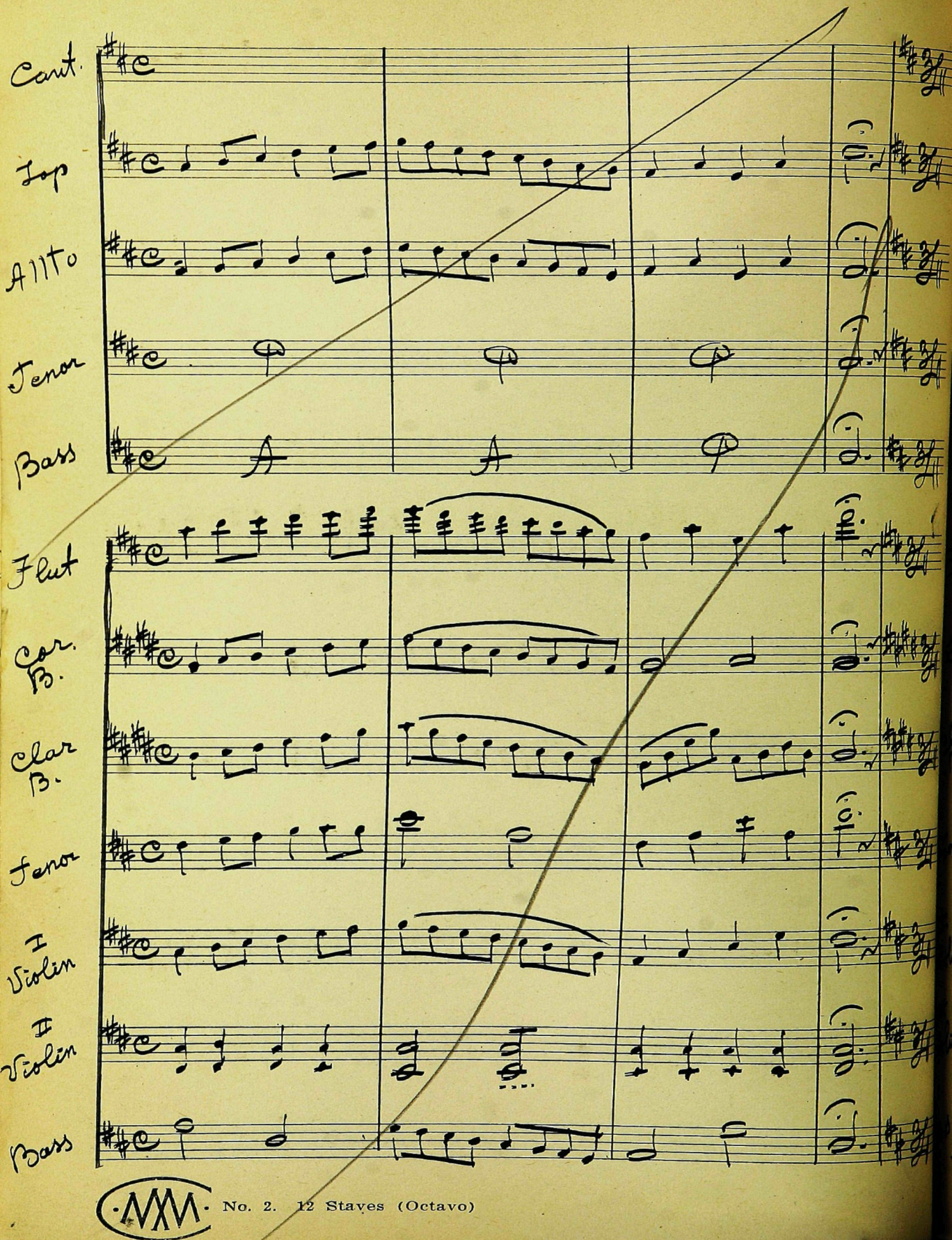
Cant.
Top
Alto
Tenor
Bass
Flut
Cor. B.
Clar B.
Tenor
I Violin
II Violin
Bass

II time Soprano

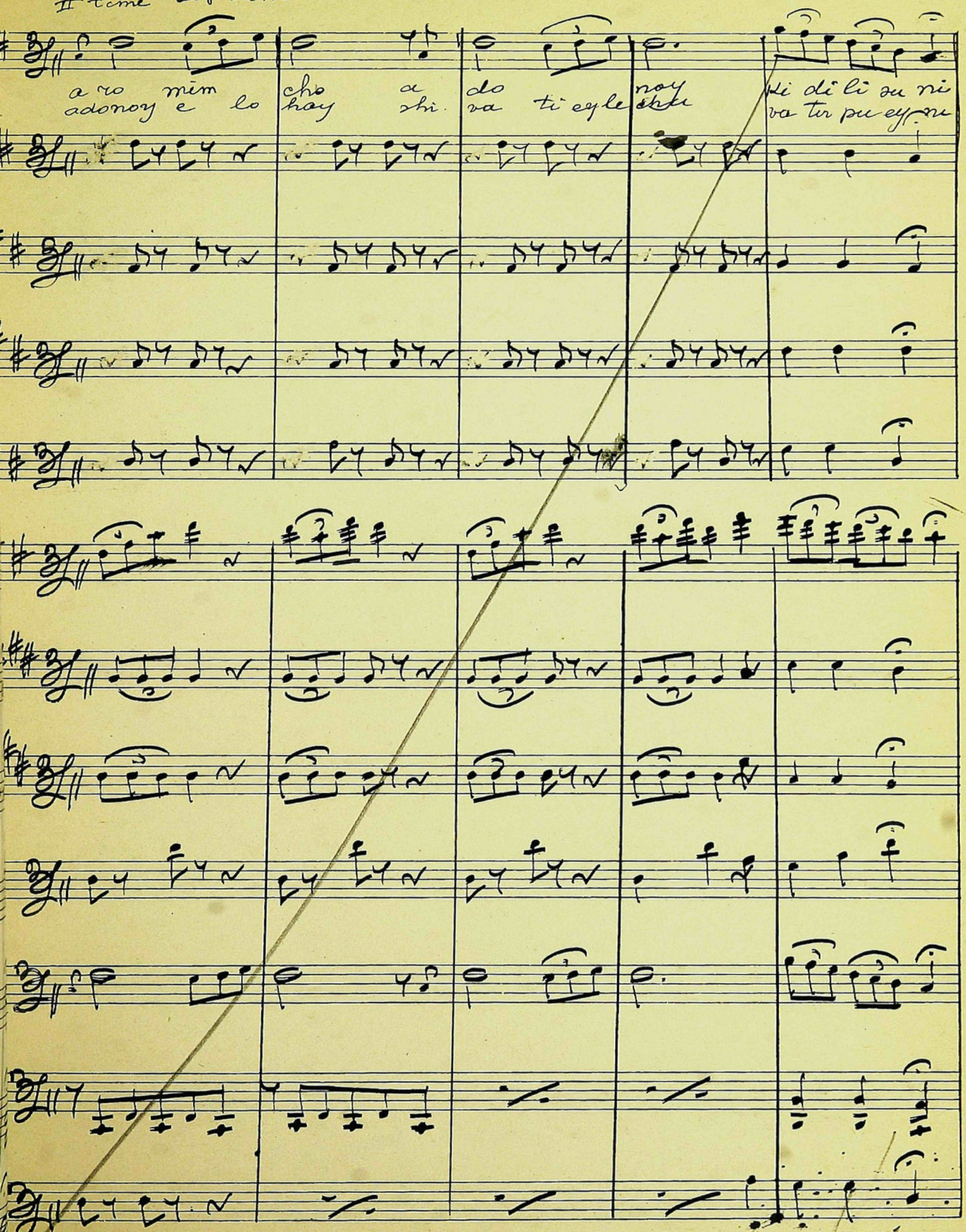

Cant.

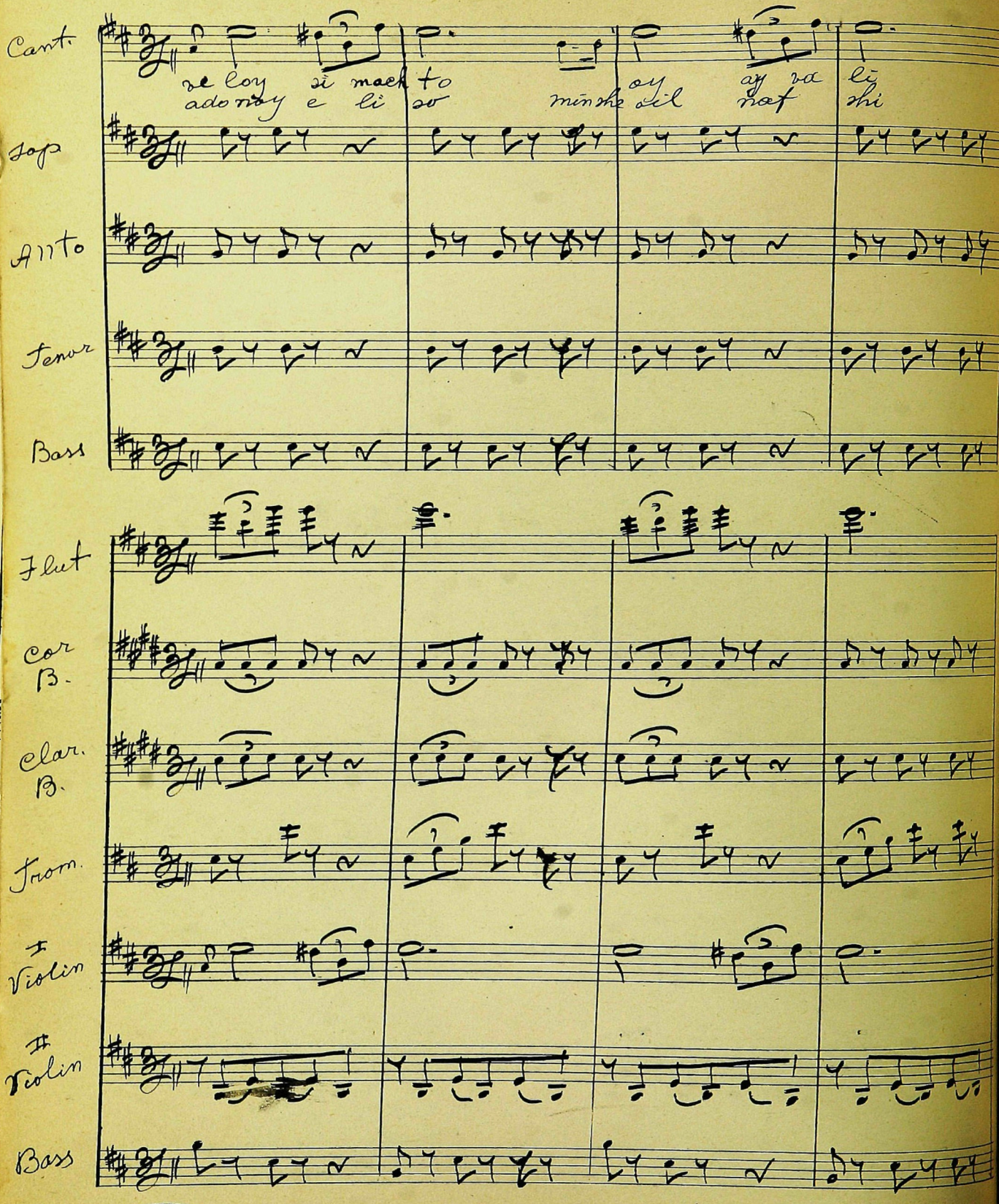

ve loy si mach to oy ay va li
ado noy e li so min she oil naf shi

Sop

Alto

Tenor

Bass

Flut

Cor B.

Clar. B.

Trom.

I Violin

II Violin

Bass

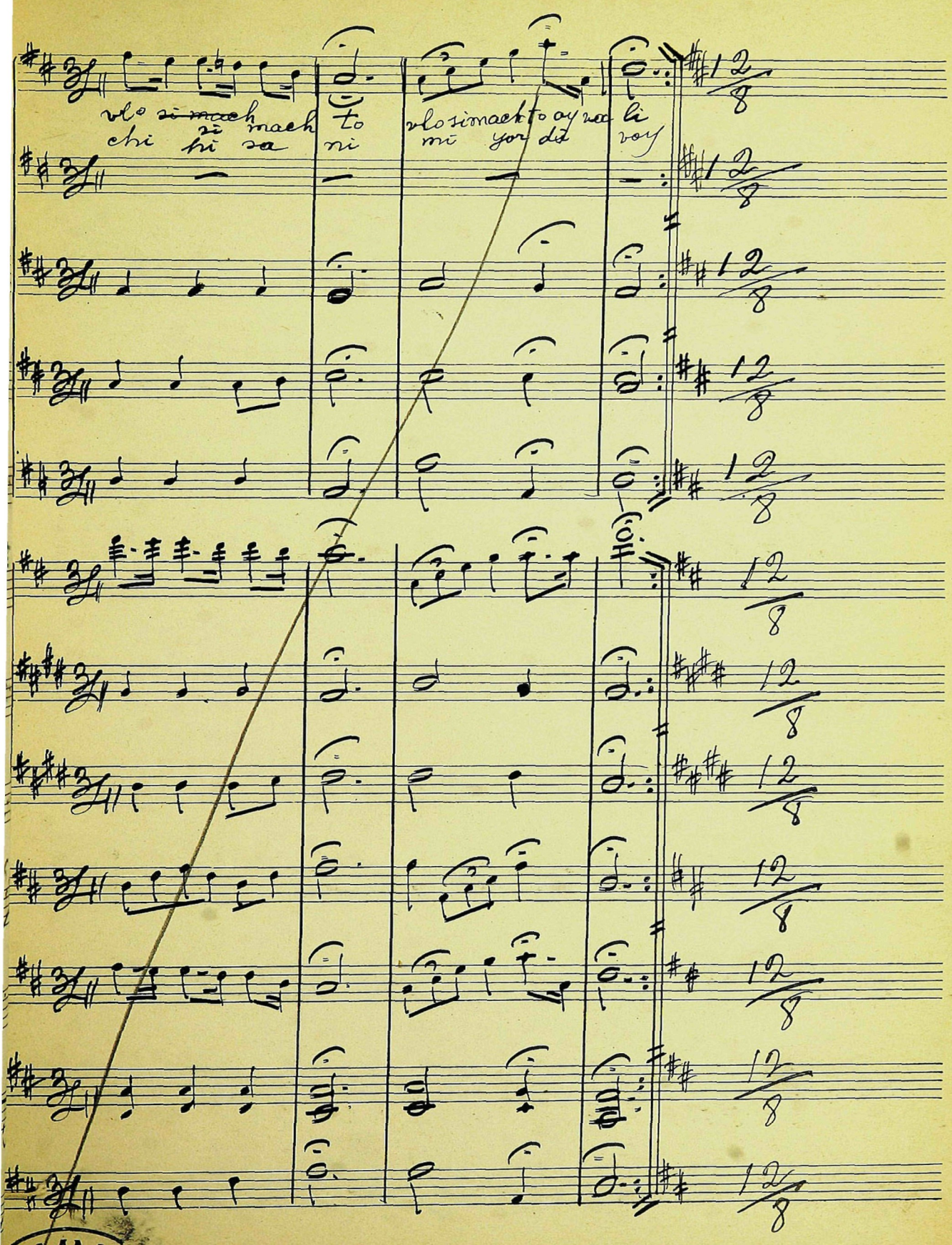

vlo ~~si mach~~ si mach to vlo si mach to oy va li
chi hi sa ni mi yor di voy

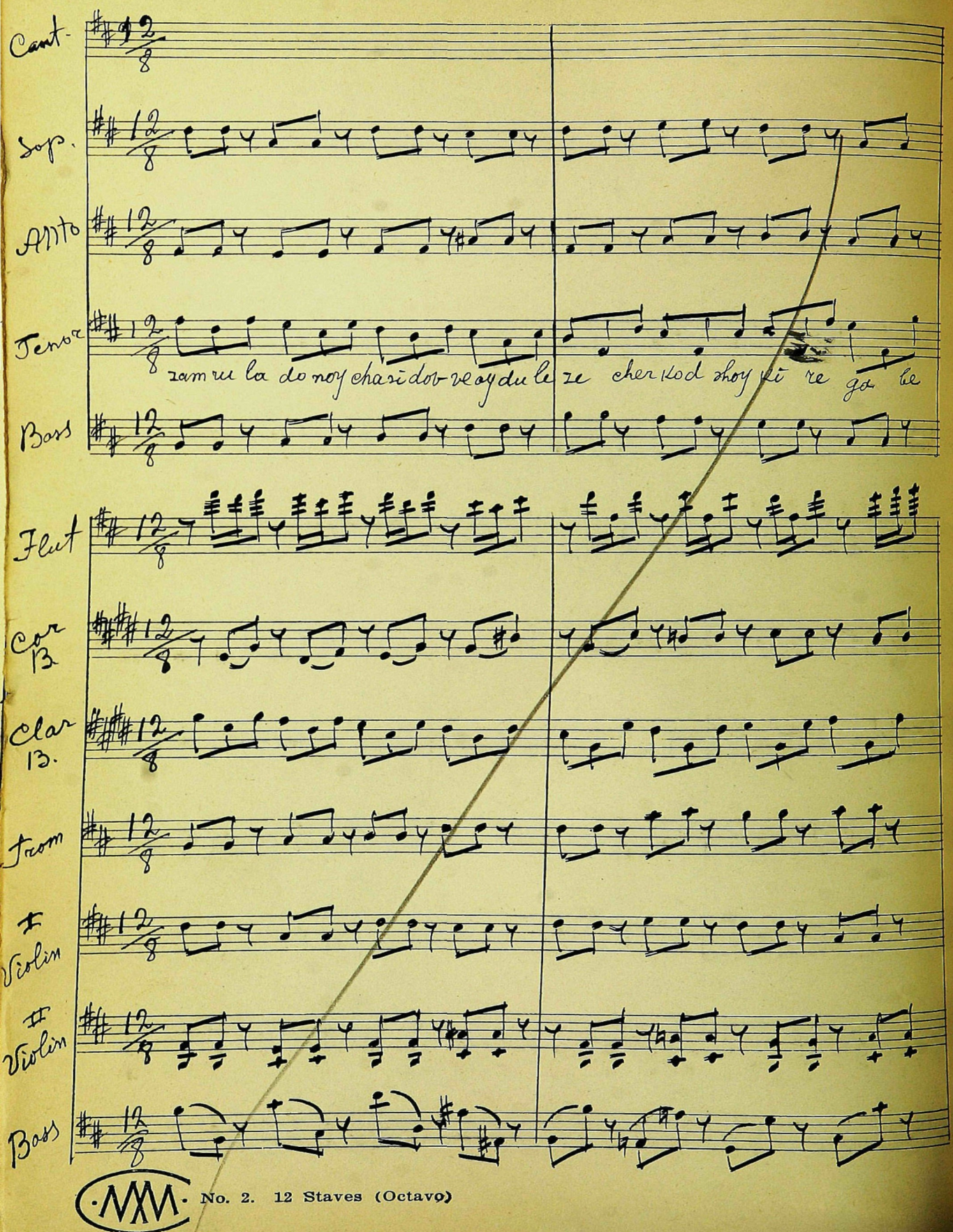
Cant.
Sop.
Alto
Tenor
zam ru la do noy chasi dov ve ay du le ze cher kod shoy ki re ga be
Bass
Flut
Cor B.
Clar B.
Trom
I Violin
II Violin
Bass

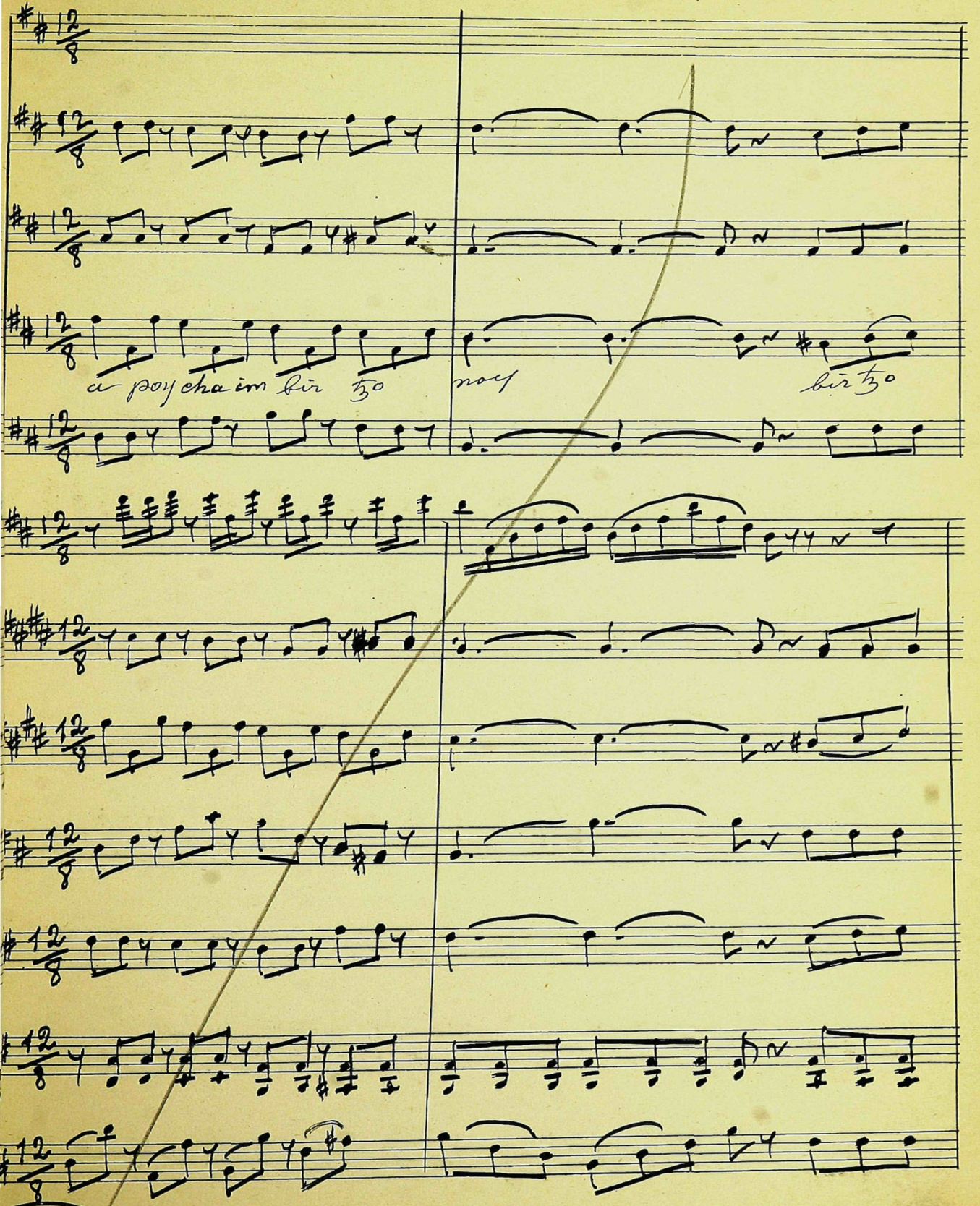
ci poy cha im bir zo
noy
bir zo

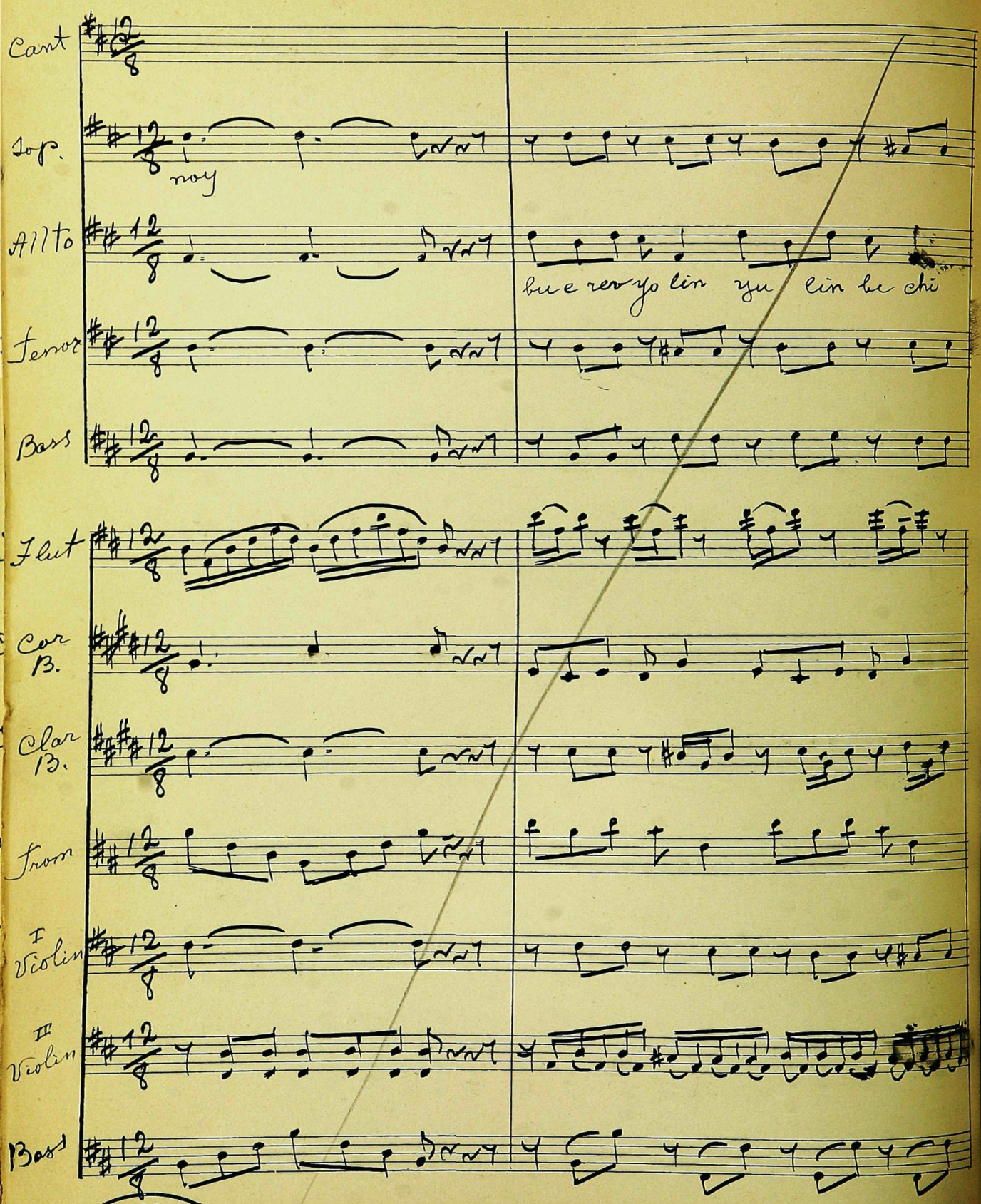
Cant
Sop.
noy
Alto
bu e rey yo lin yu lin bu chi
Tenor
Bass
Flut
Cor
B.
Clar
B.
Trom
I
Violin
III
Violin
Bass

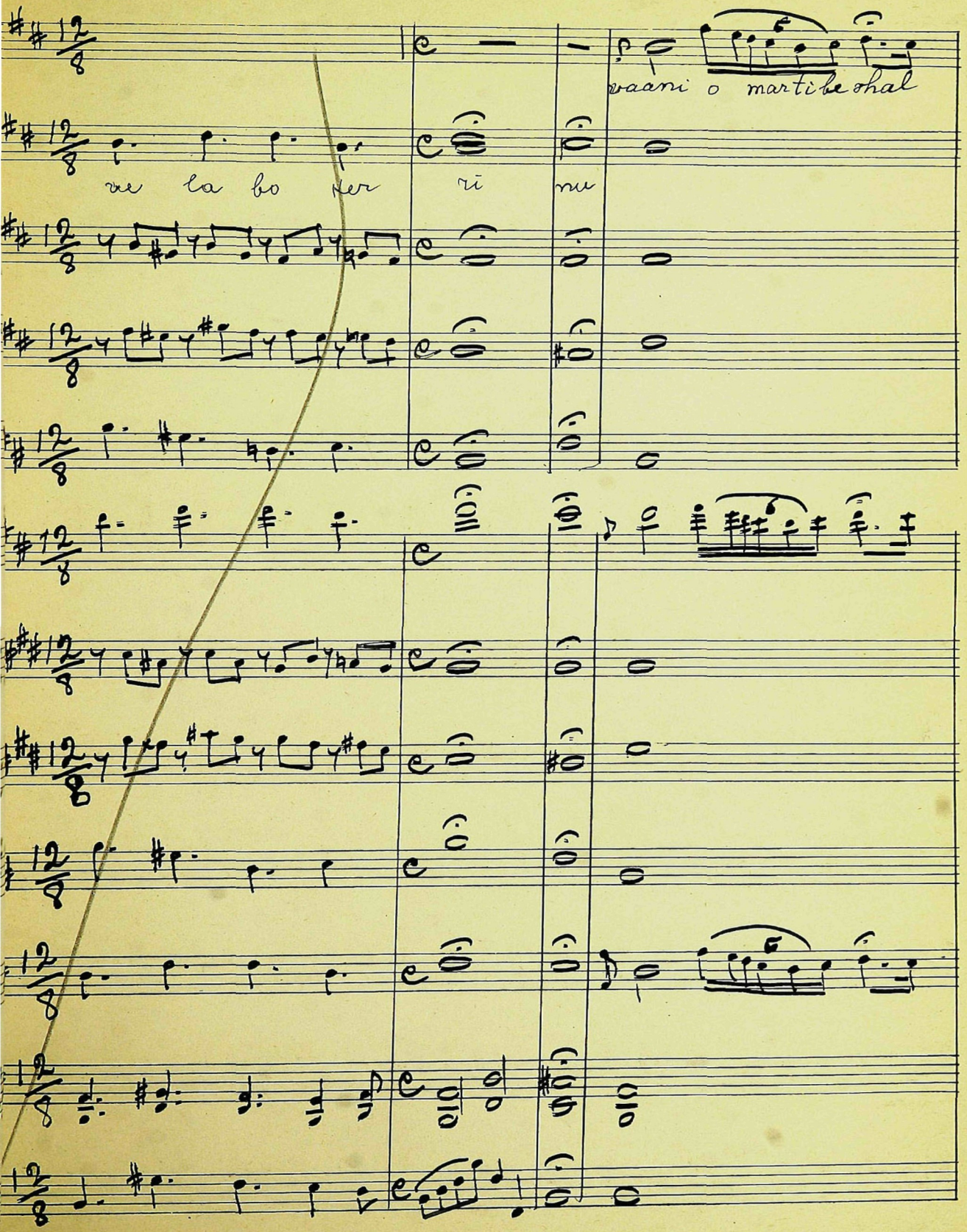
vaani o martibe ohal
re la bo ker ri nu

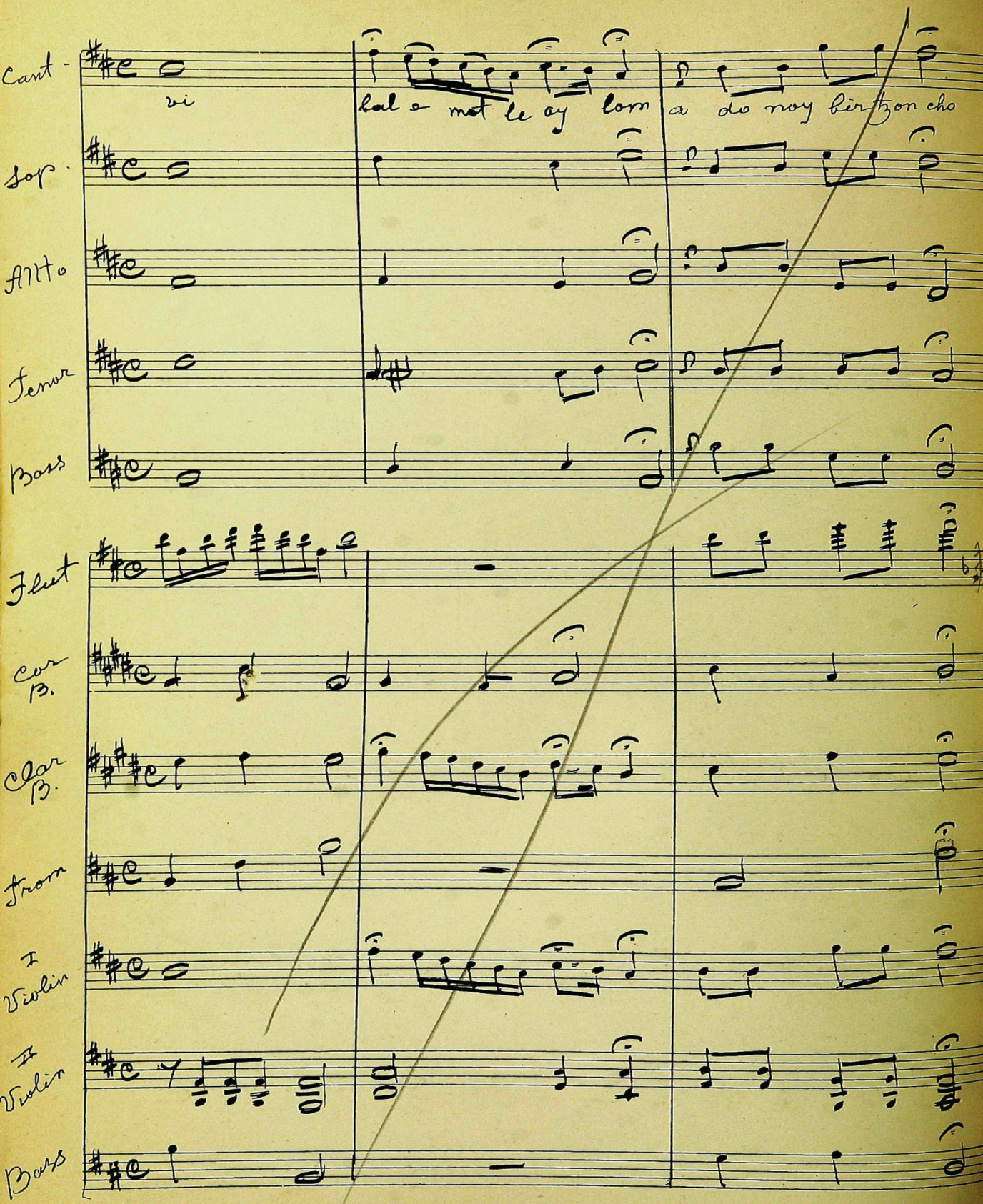

Cant - vi bal e mot le oy lom a do noy birtzon cho

Sop.

Alto

Tenor

Bass

Flut

Cor B.

Clar B.

Trom

I Violin

II Violin

Bass

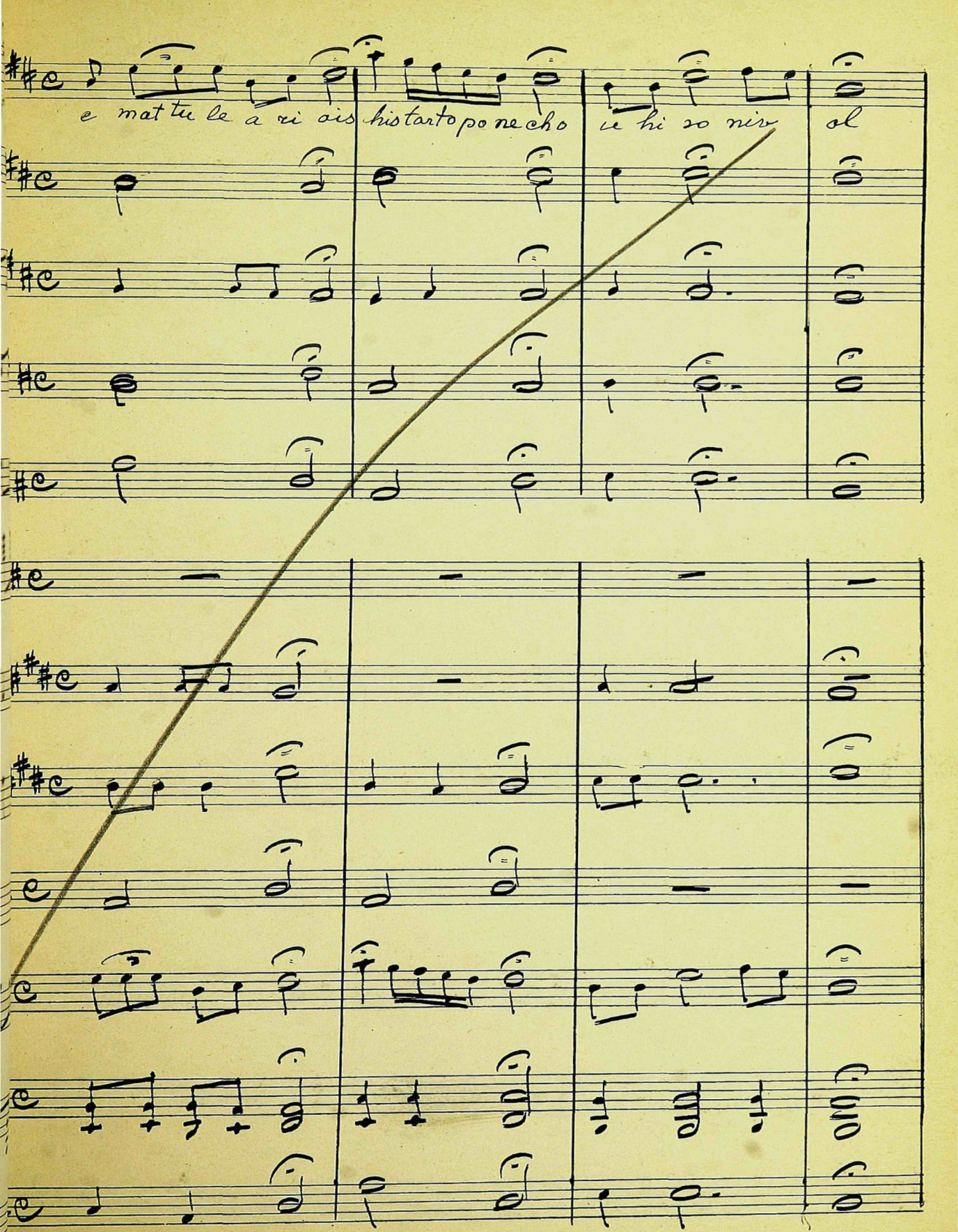

e mat tu le a ri ois his tarto po ne cho ie hi so niv ol

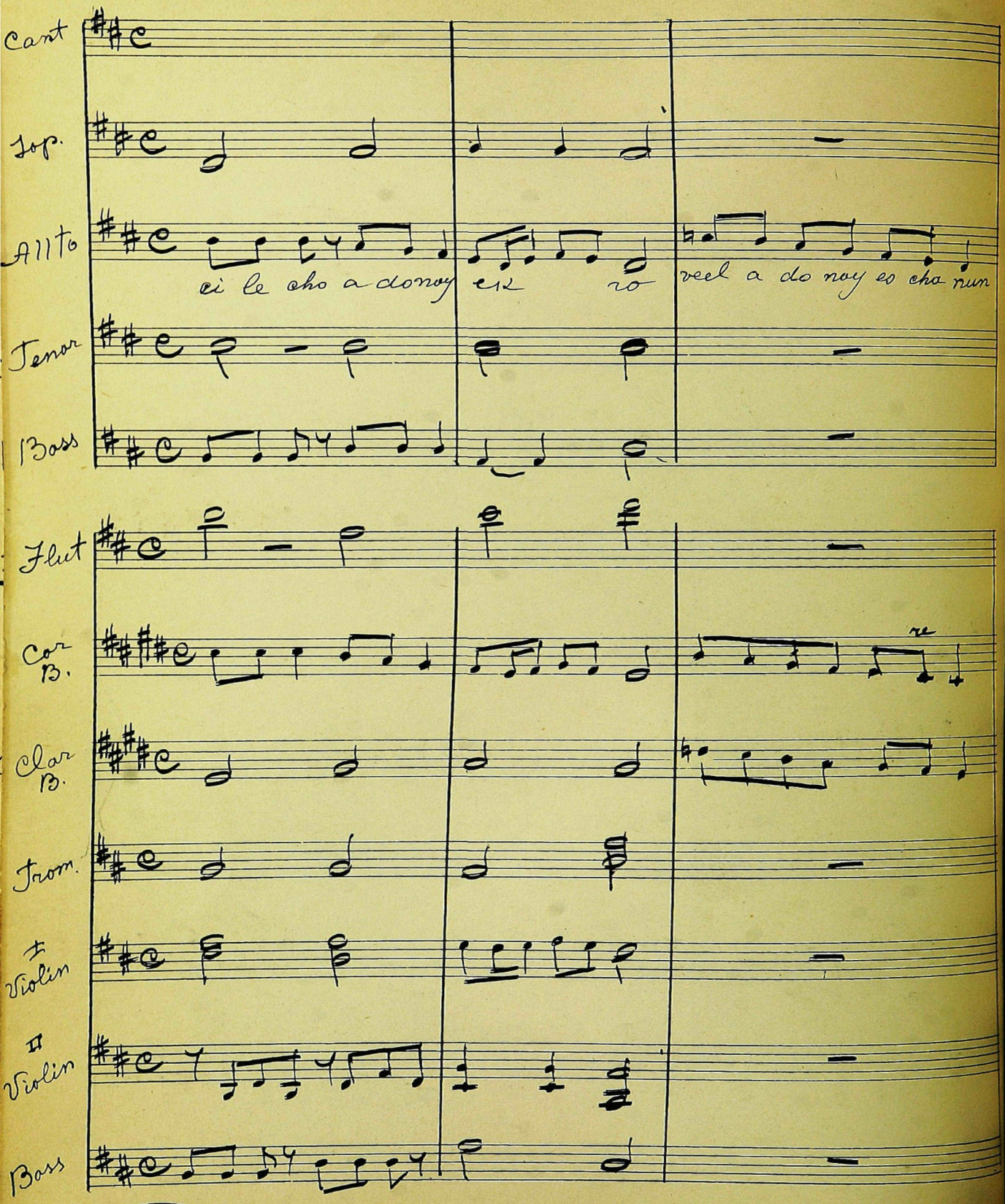
Cant
Sop.
Allto
ci le cho a do noy
ek ro
veel a do noy es cha nun
Tenor
Bass
Flut
Cor B.
Clar B.
Trom.
I Violin
II Violin
Bass

YESHIVA UNIVERSITY
CANTORIAL
TRAINING INSTITUTE

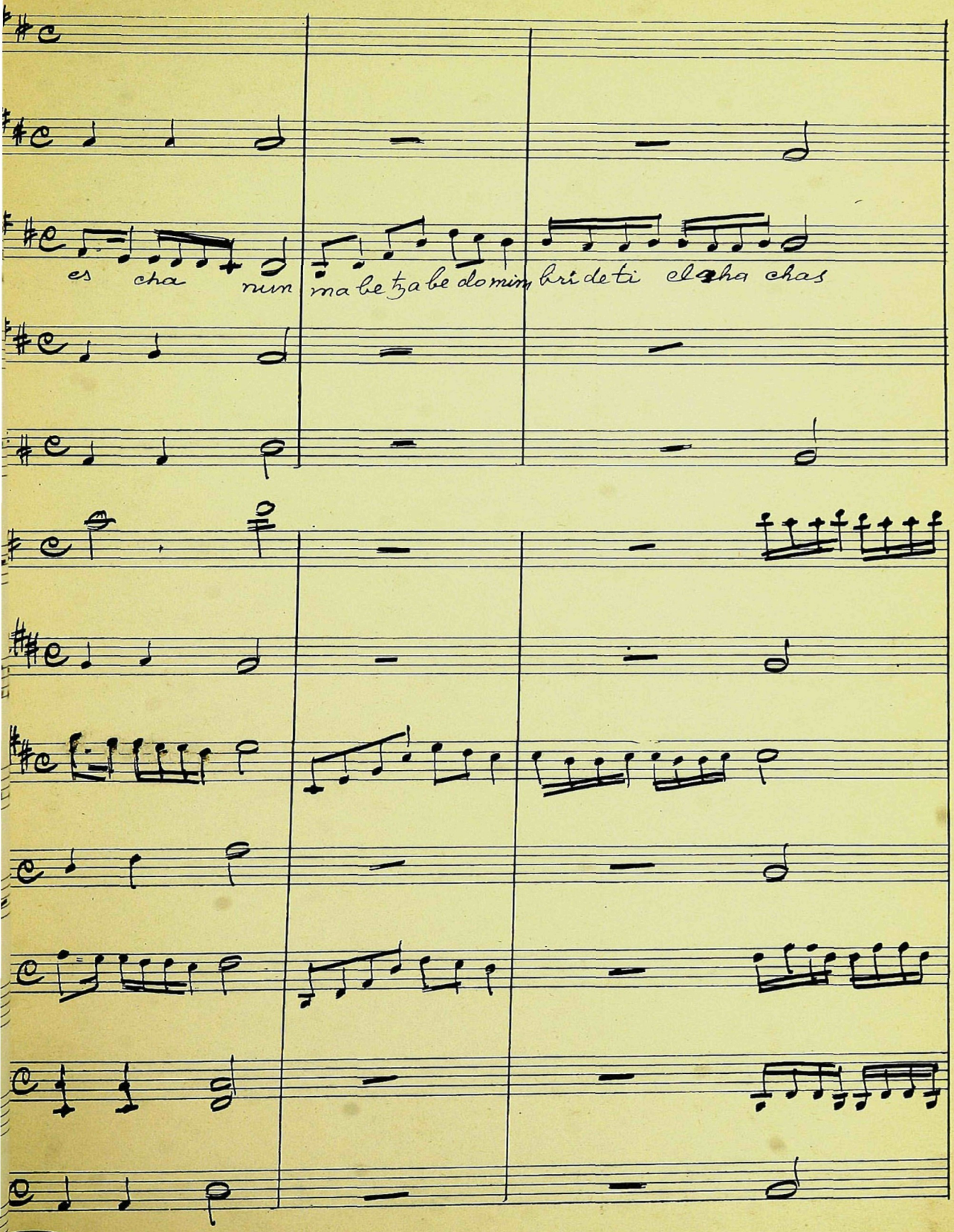

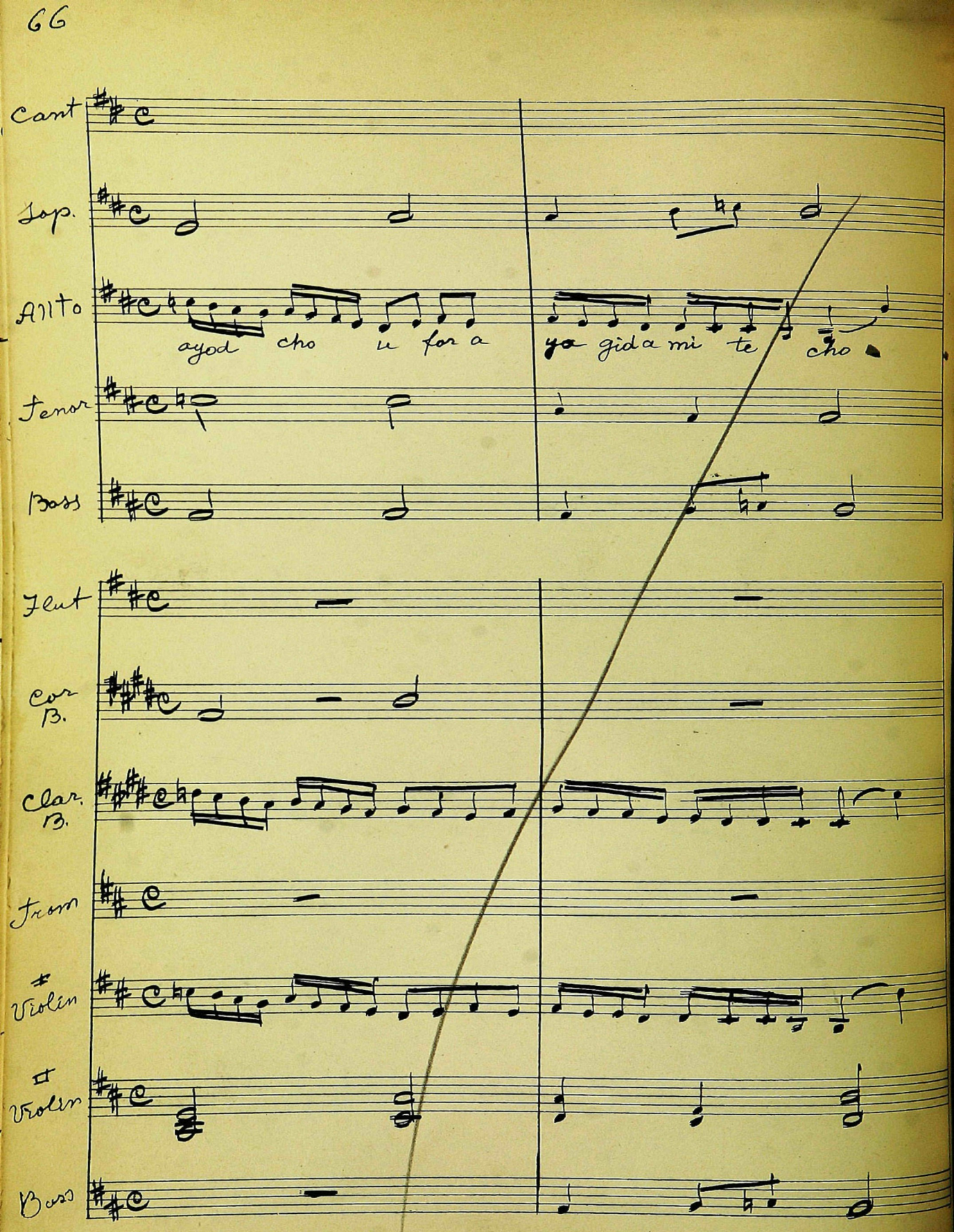
Cant
Sop.
Alto
ayod cho u for a
ya gid a mi te cho
Tenor
Bass
Flut
Cor B.
Clar. B.
Trom
Violin I
Violin II
Bass

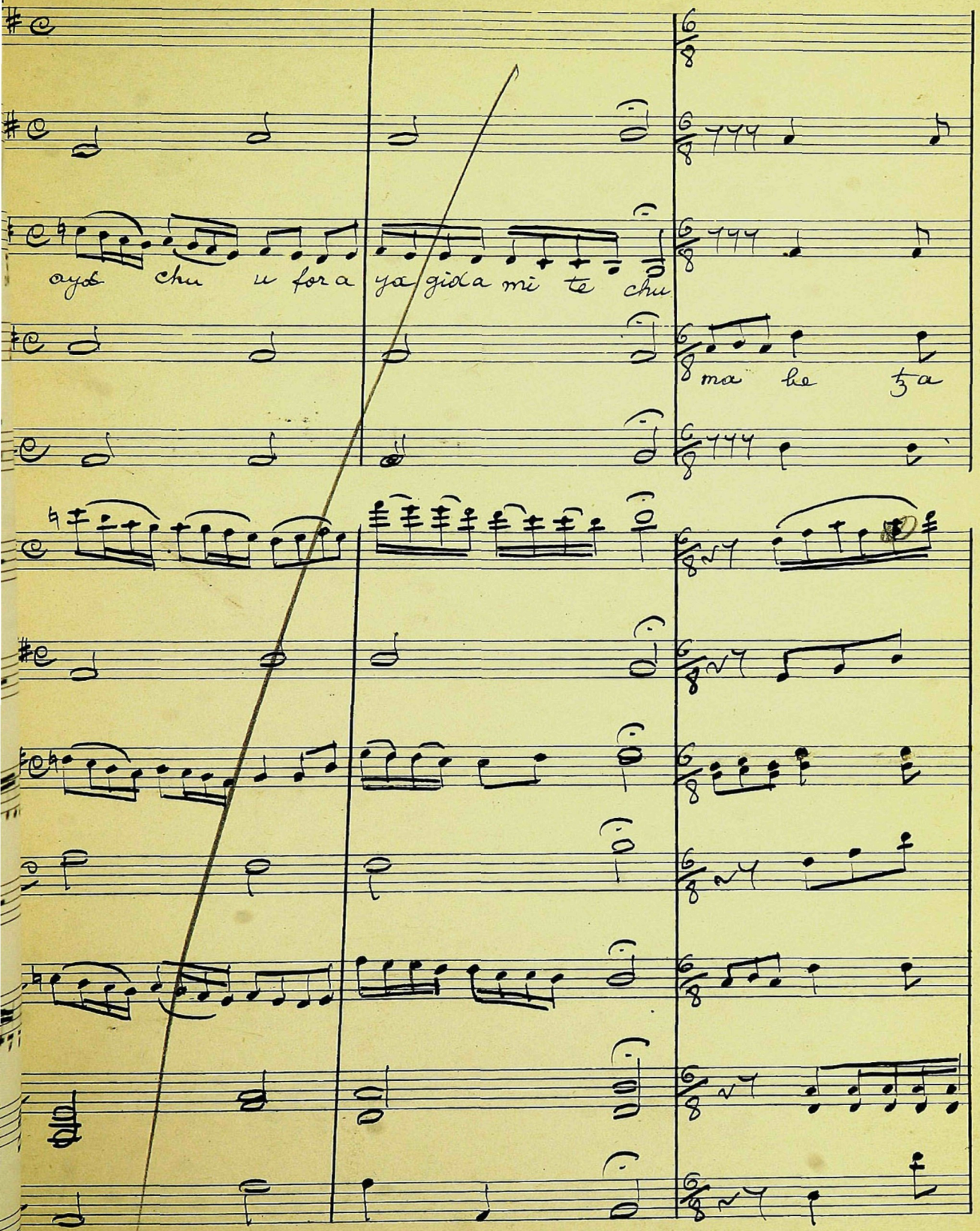
ayde chu u for a ya gida mi te chu
ma he ta

Cant.

Sop.

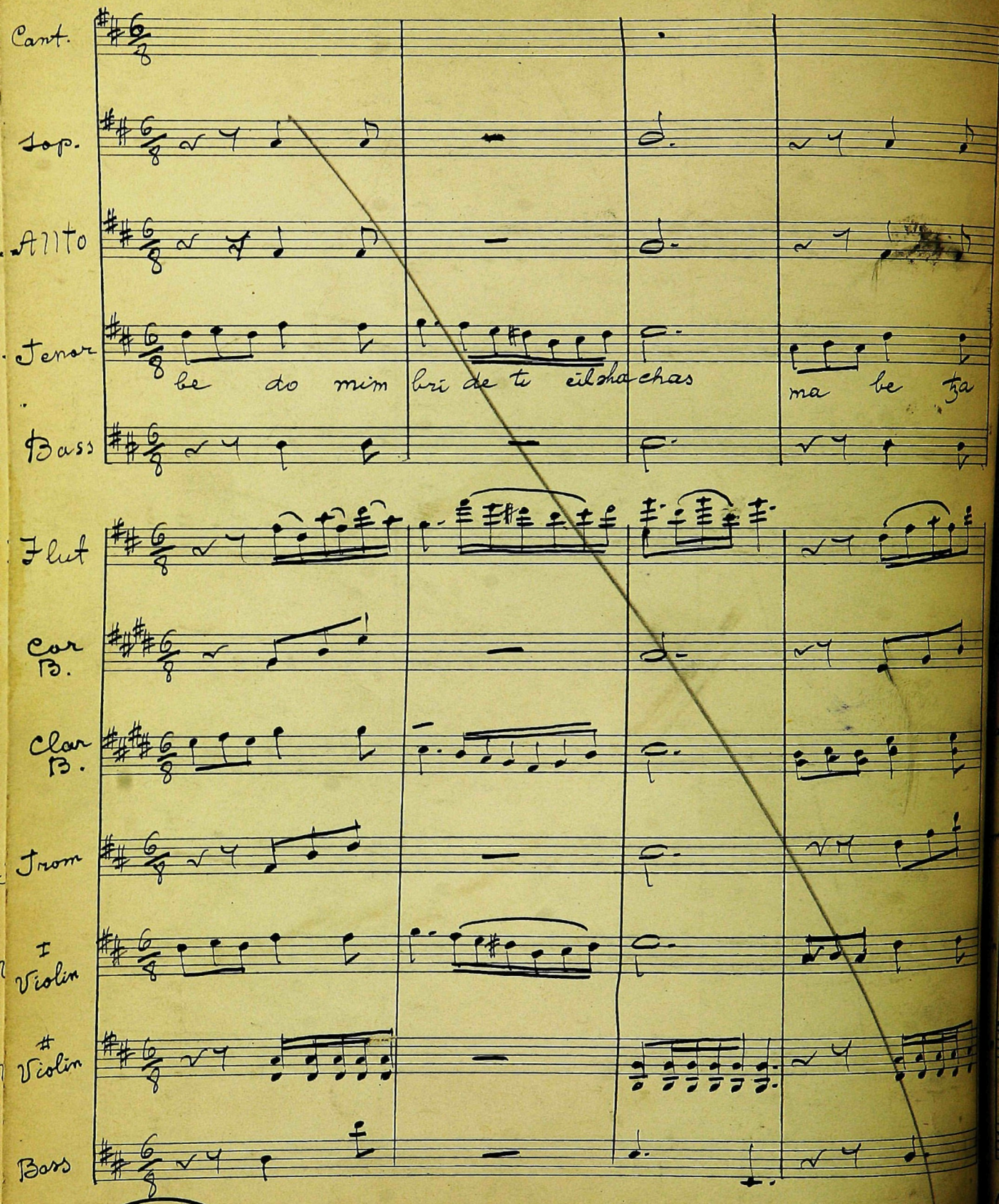

Alto

Tenor

be do mim bri de ti eil sha chas ma be tza

Bass

Flut

Cor B.

Clar B.

Trom

I Violin

Violin

Bass

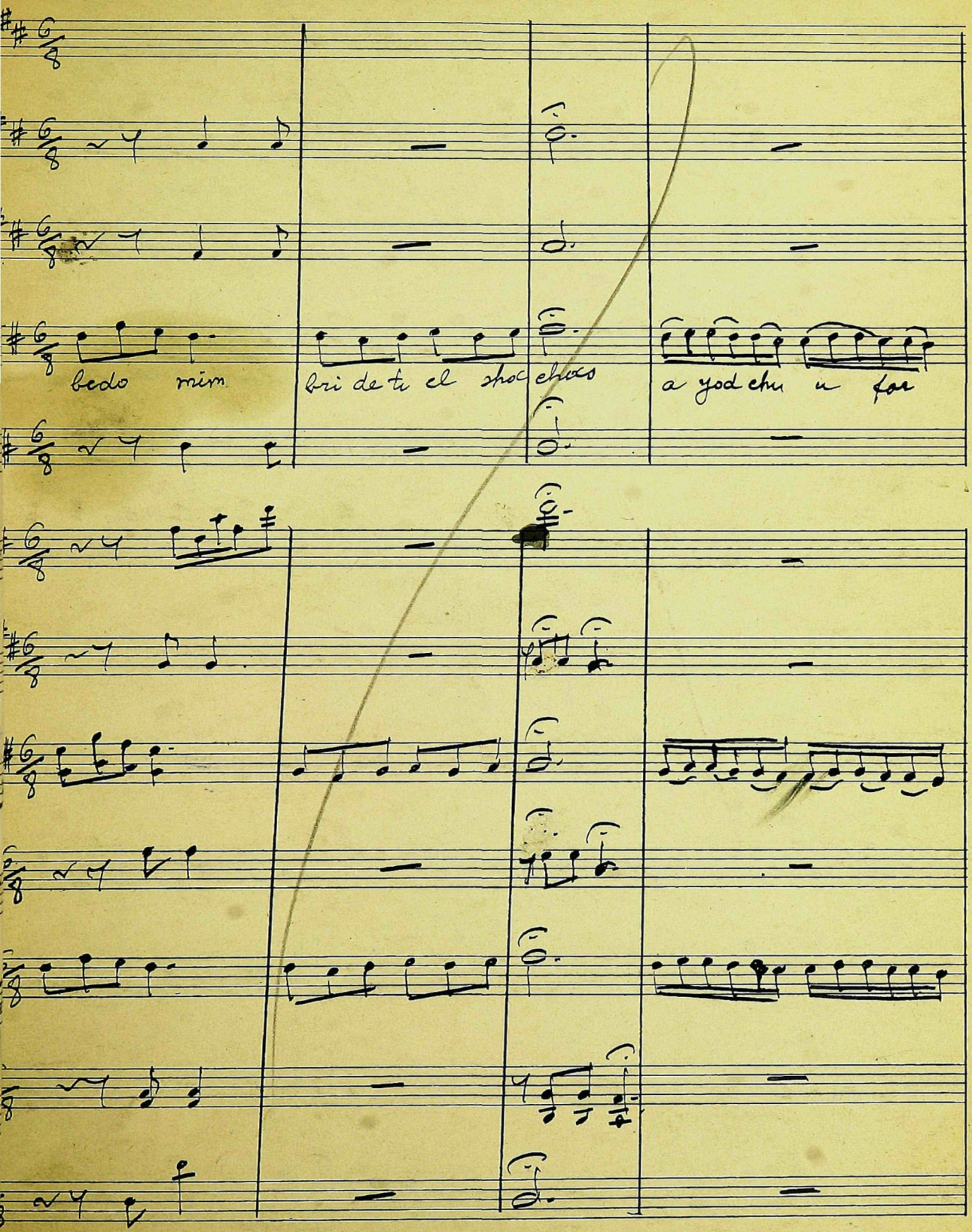
bedo mim
bri de ti el shoc choc
a yod chu u for

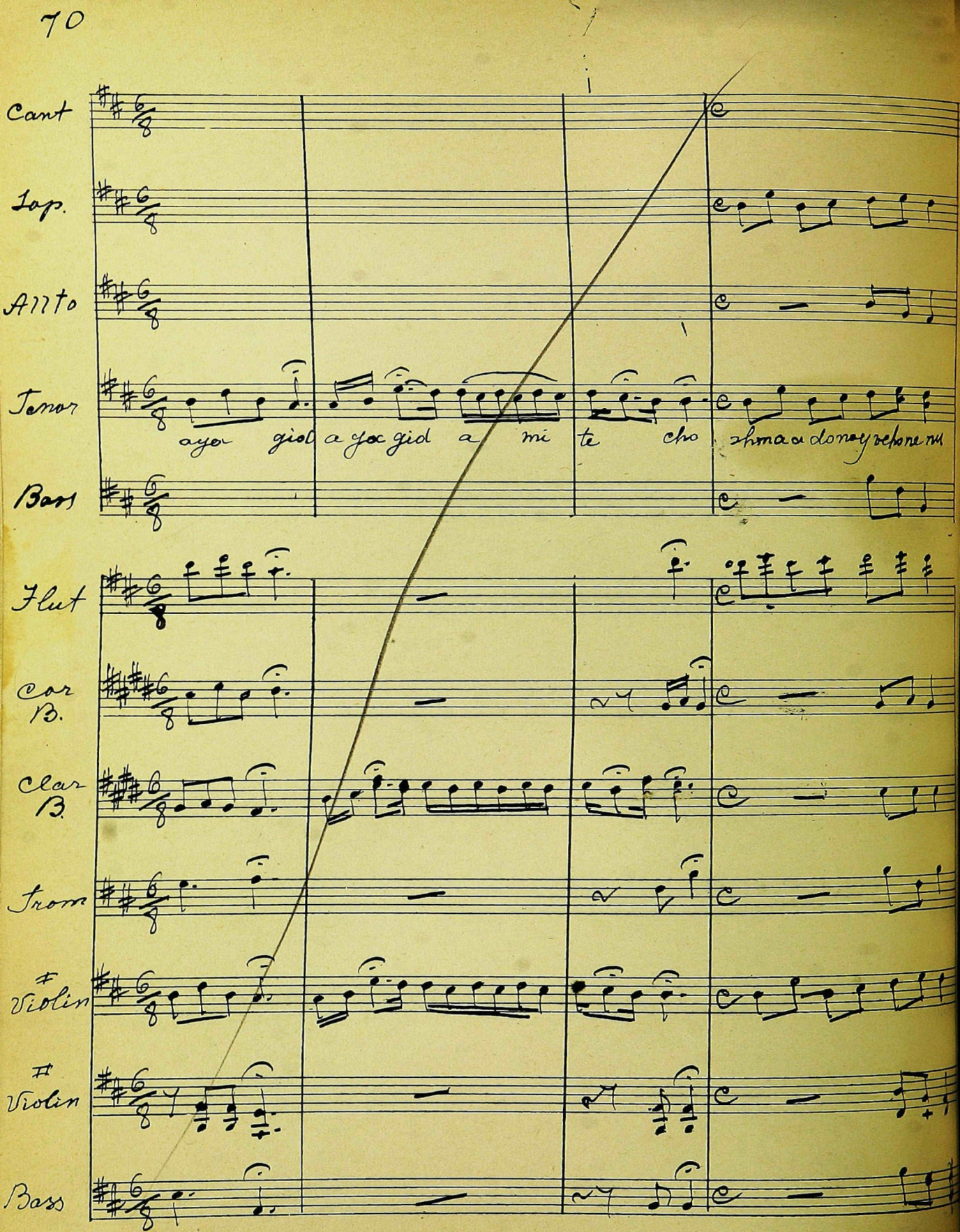
Cant
Sop.
Alto
Tenor
aya gid a ya gid a mi te cho
Bass
Flut
Cor B.
Clar B.
Trom
Violin
Violin
Bass

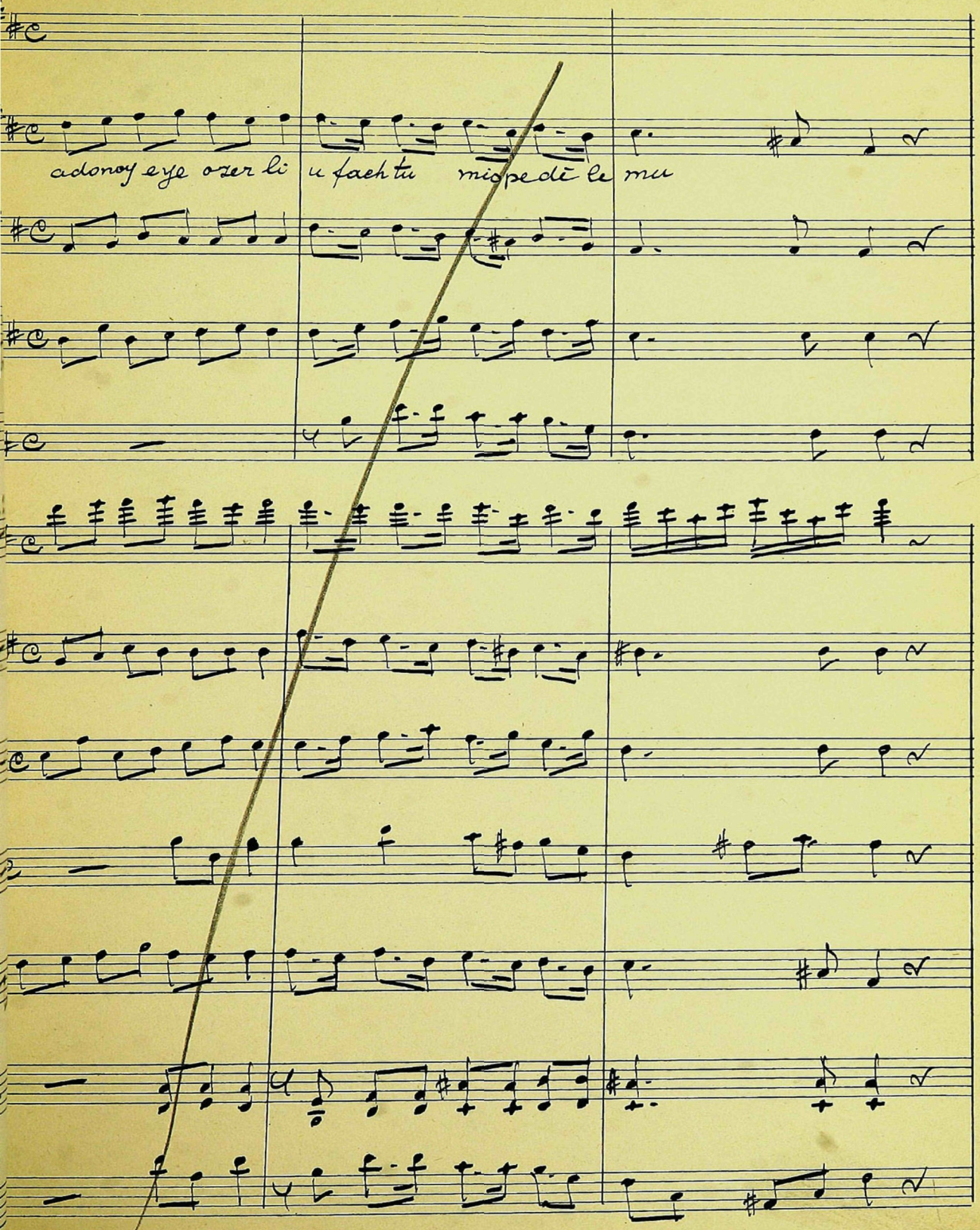
adonoy eye ozer li u faeh tu mi pe di le mu

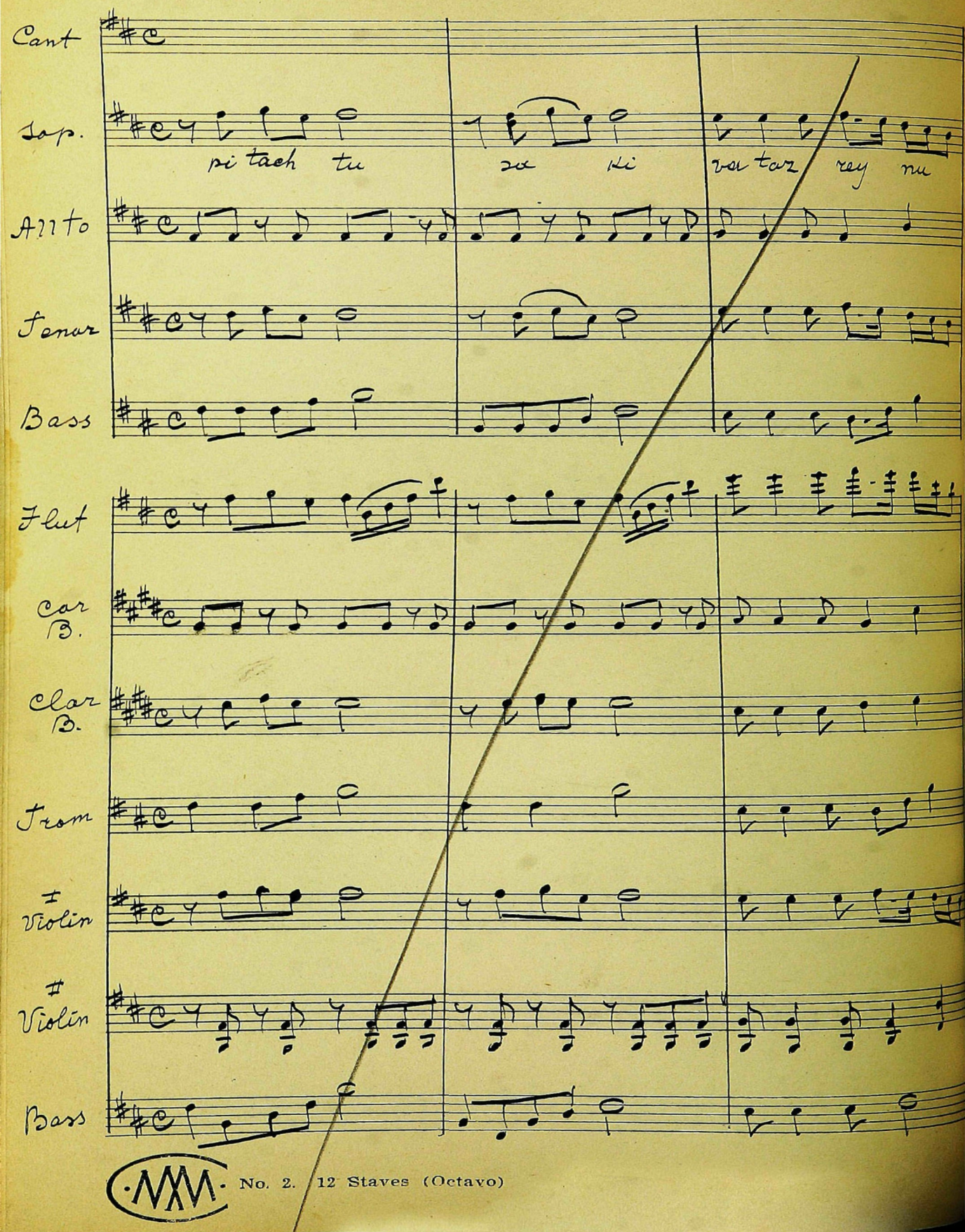
Cant
Sop.
si tach tu
xa ki
var tar rey nu
Alto
Tenor
Bass
Flut
Car B.
Clar B.
Trom
I Violin
II Violin
Bass

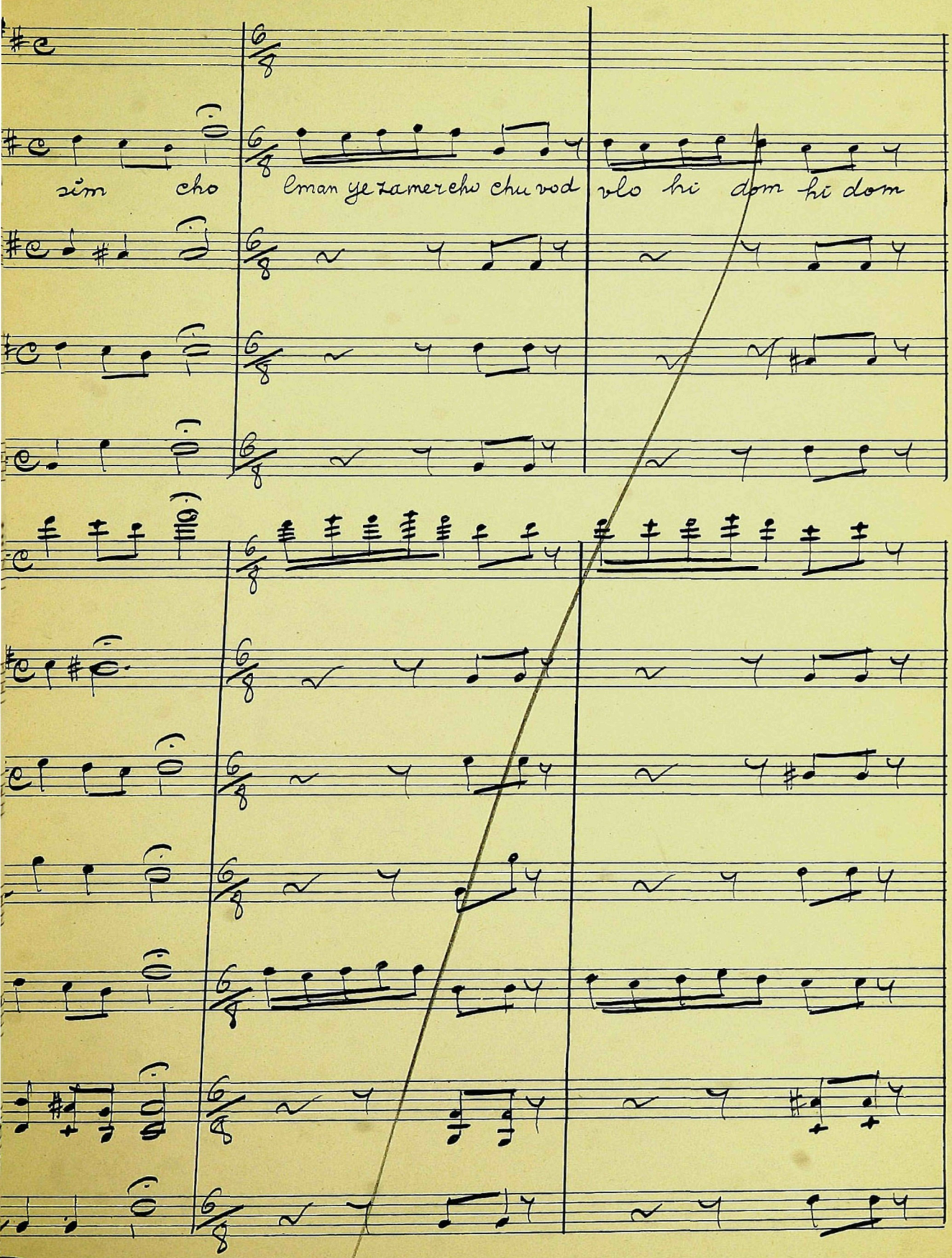
zim cho
lman ye zamerchu chu vod
vlo hi dom hi dom

Cant

Sop.

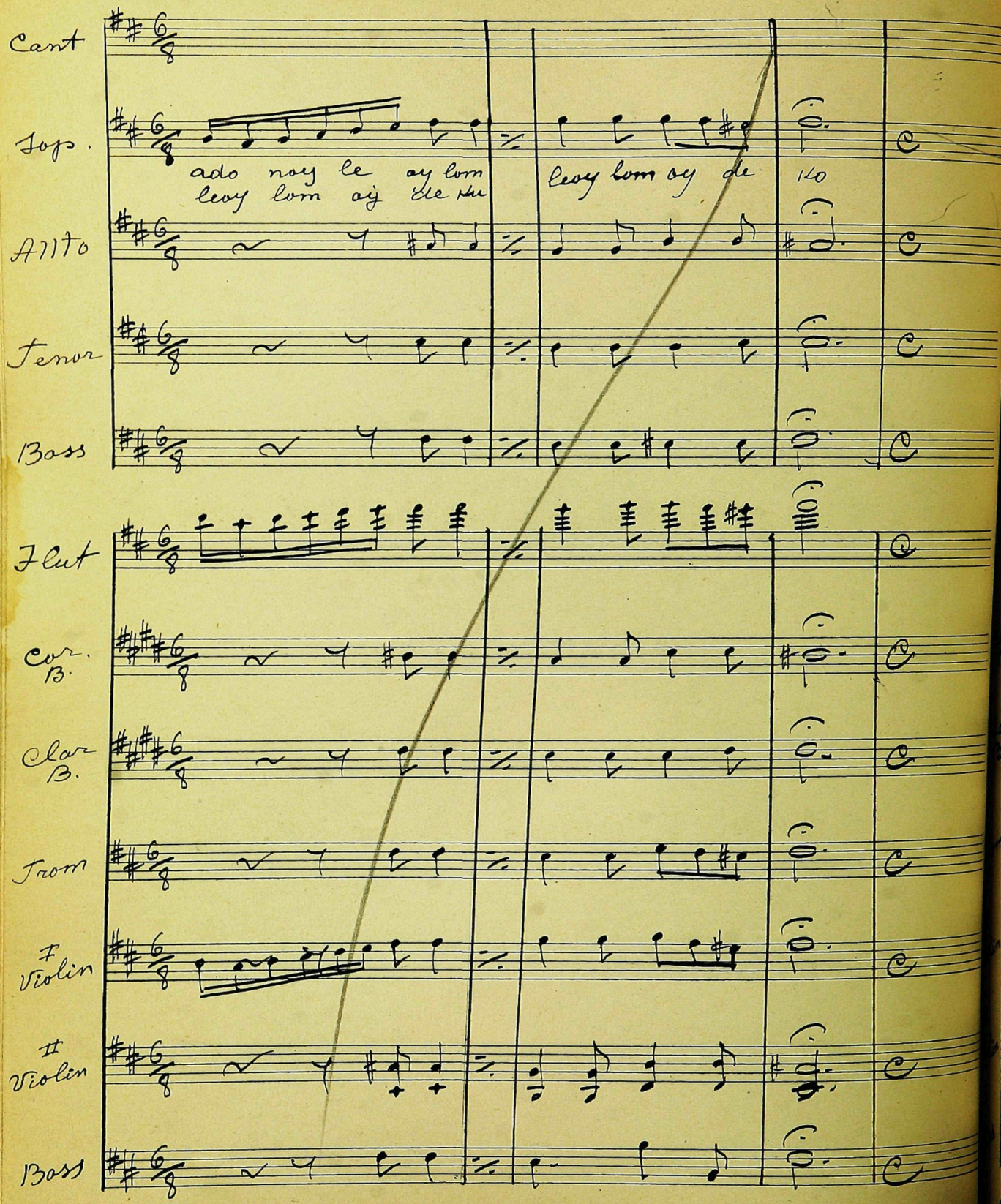

ado noy le oy lom leoy lom oy de ko

Allto

Tenor

Bass

Flut

Cor. B.

Clar B.

Trom

I Violin

II Violin

Bass

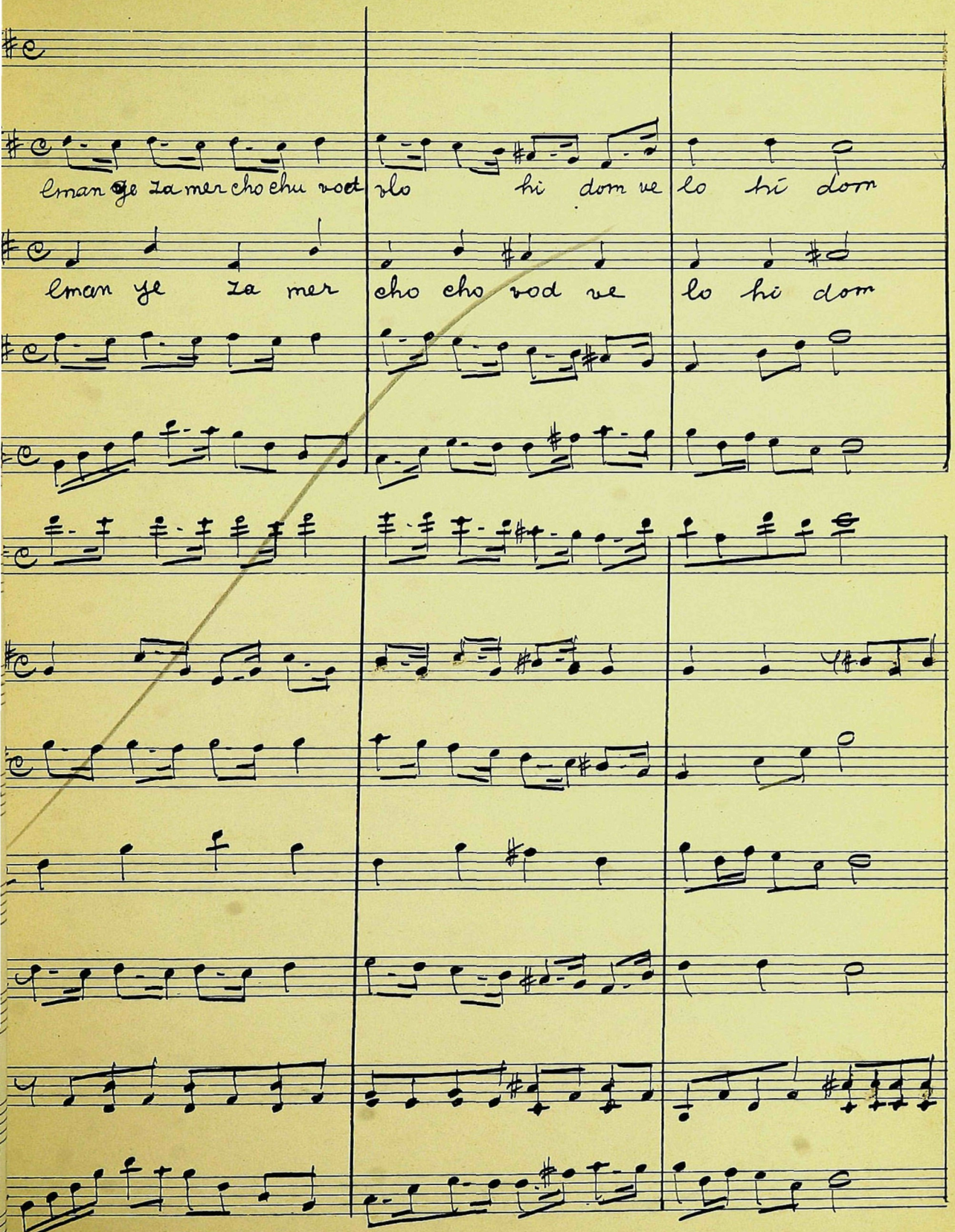

No. 2. 12 Staves (Octavo)

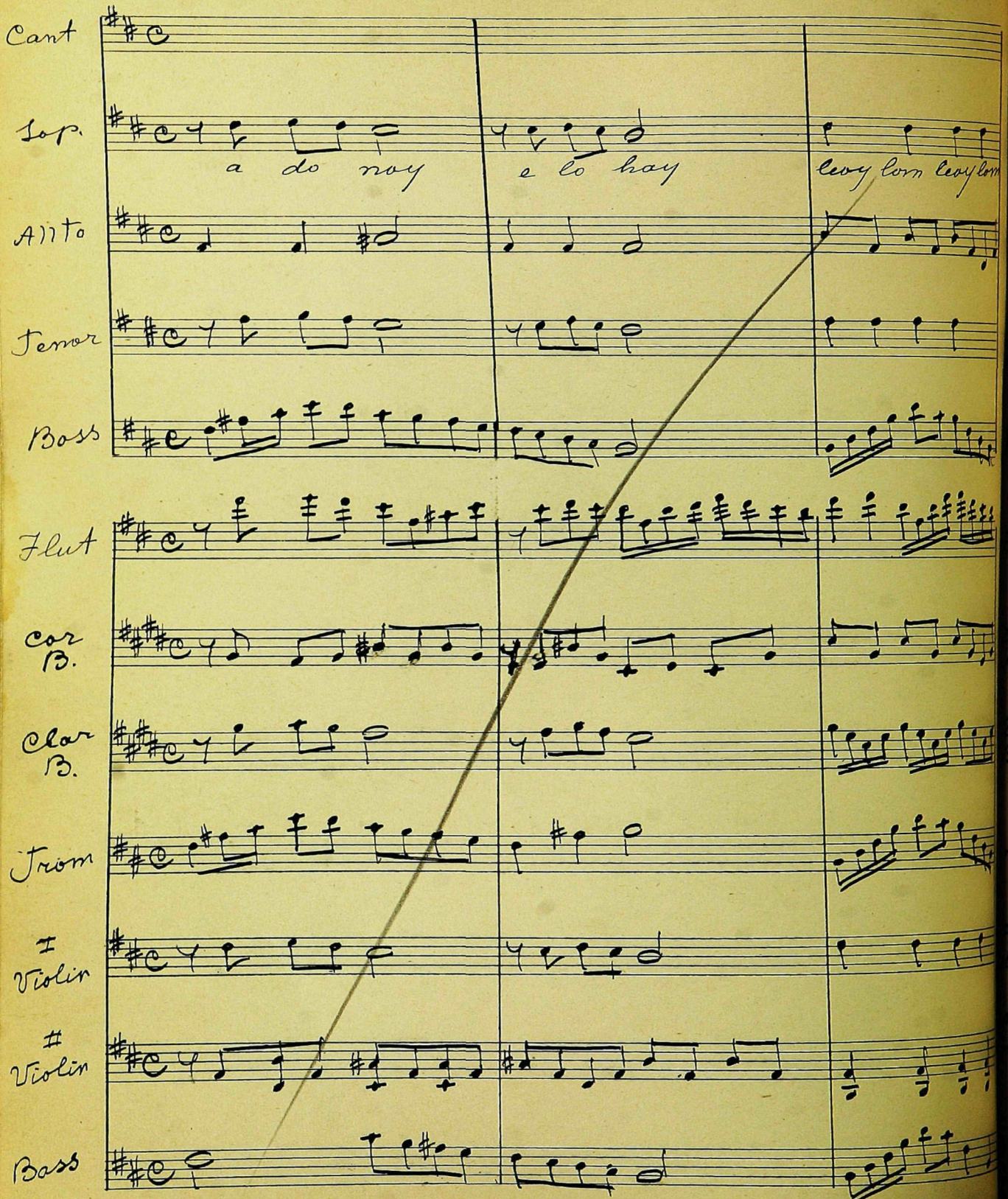
Cant
Sop.
a do noy
e lo hay
leoy lom leoy lom
Alto
Tenor
Bass
Flut
cor B.
clar B.
Trom
I Violin
II Violin
Bass

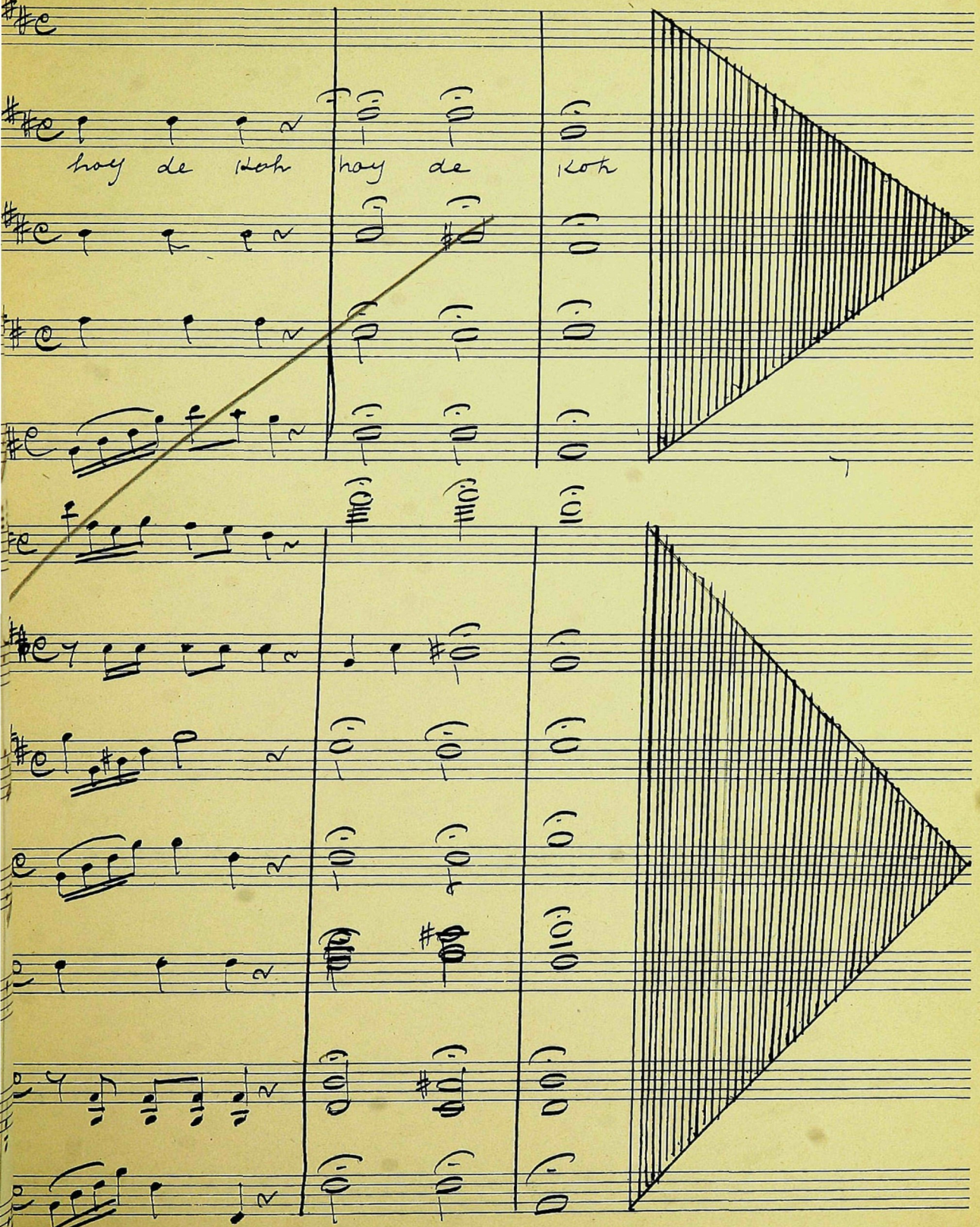
hoy de doh
hoy de doh

Sehu Sheorim

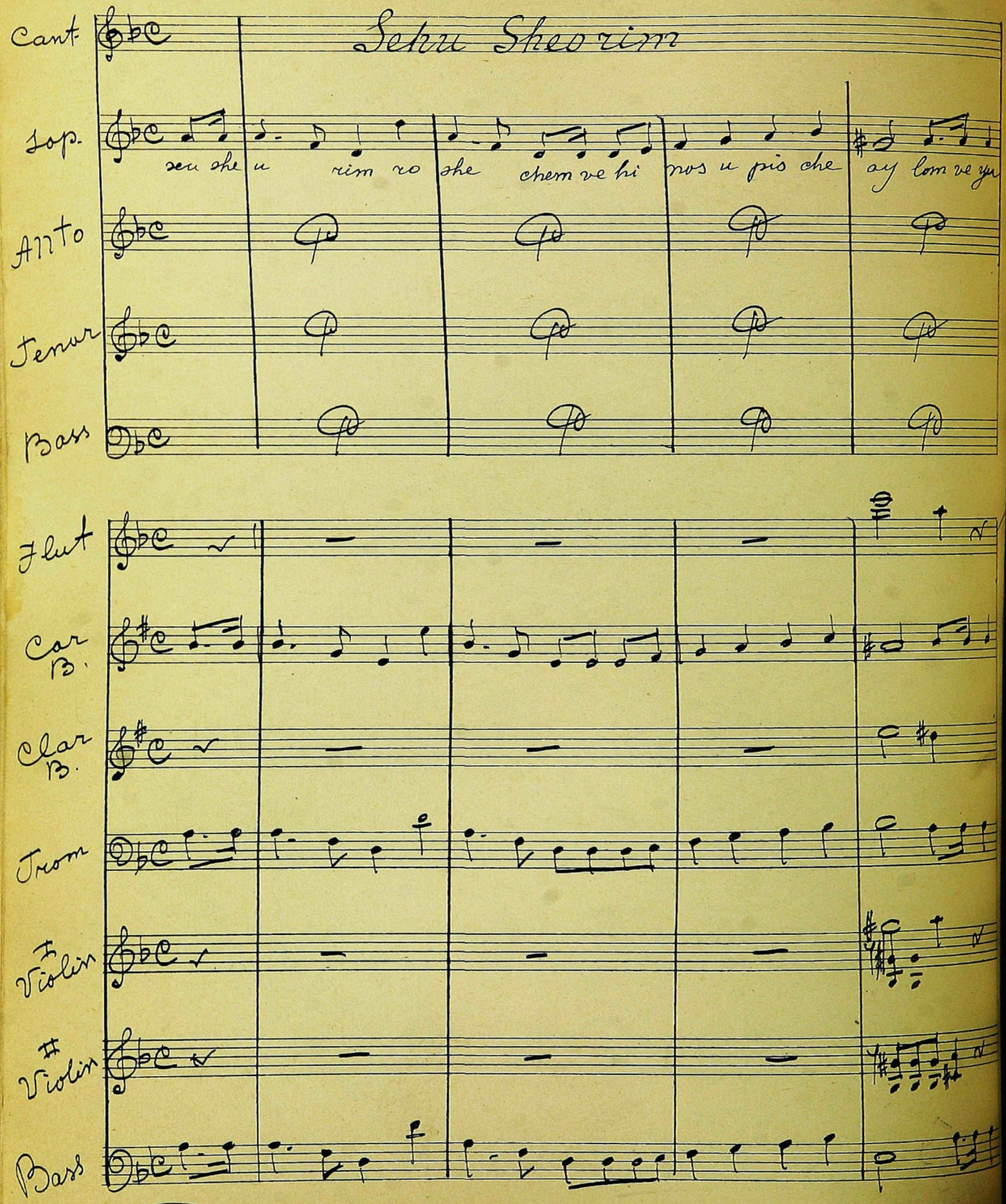

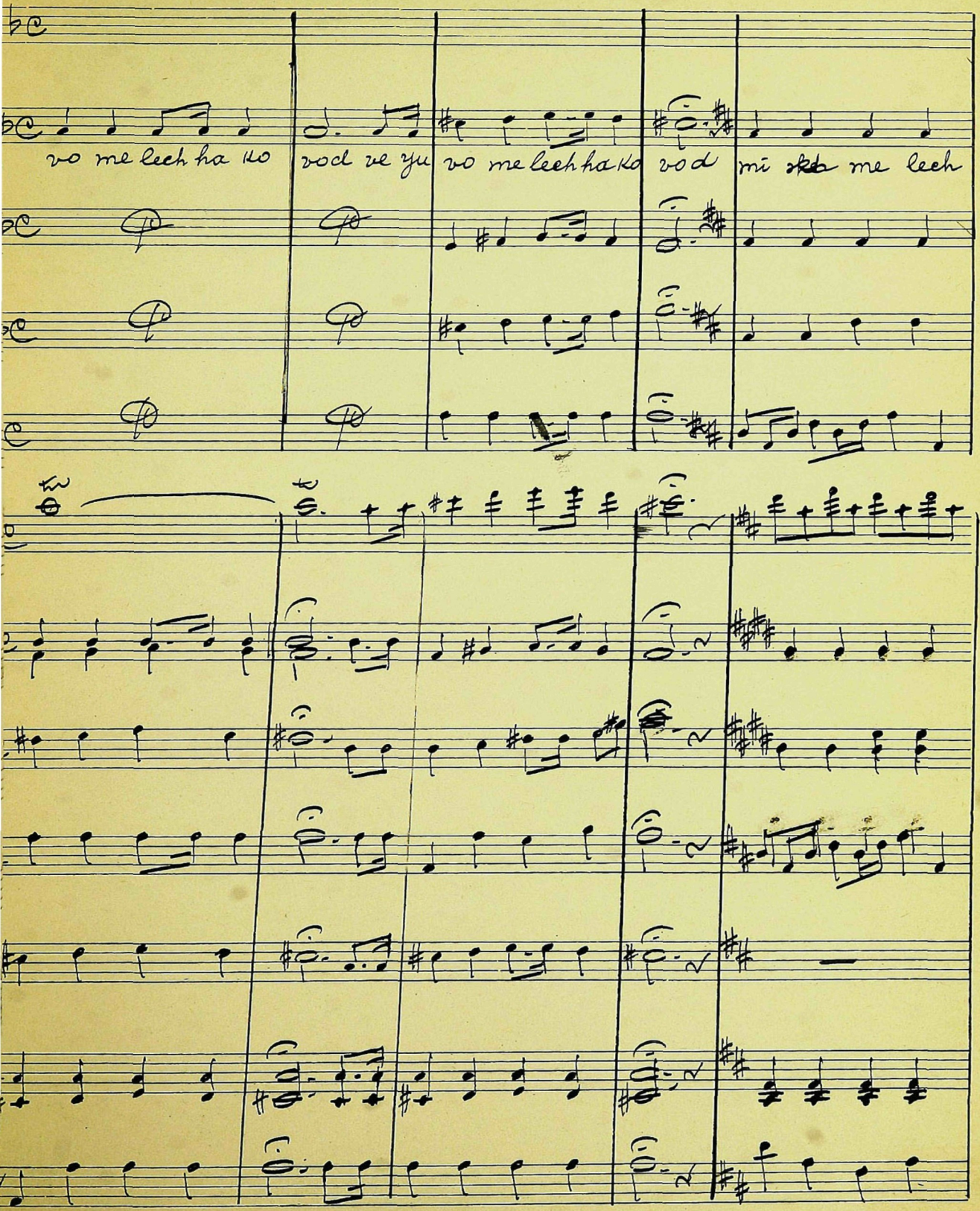
vo me lech ha lo
vod ve yu
vo me lech ha lo
vod
mi
me lech

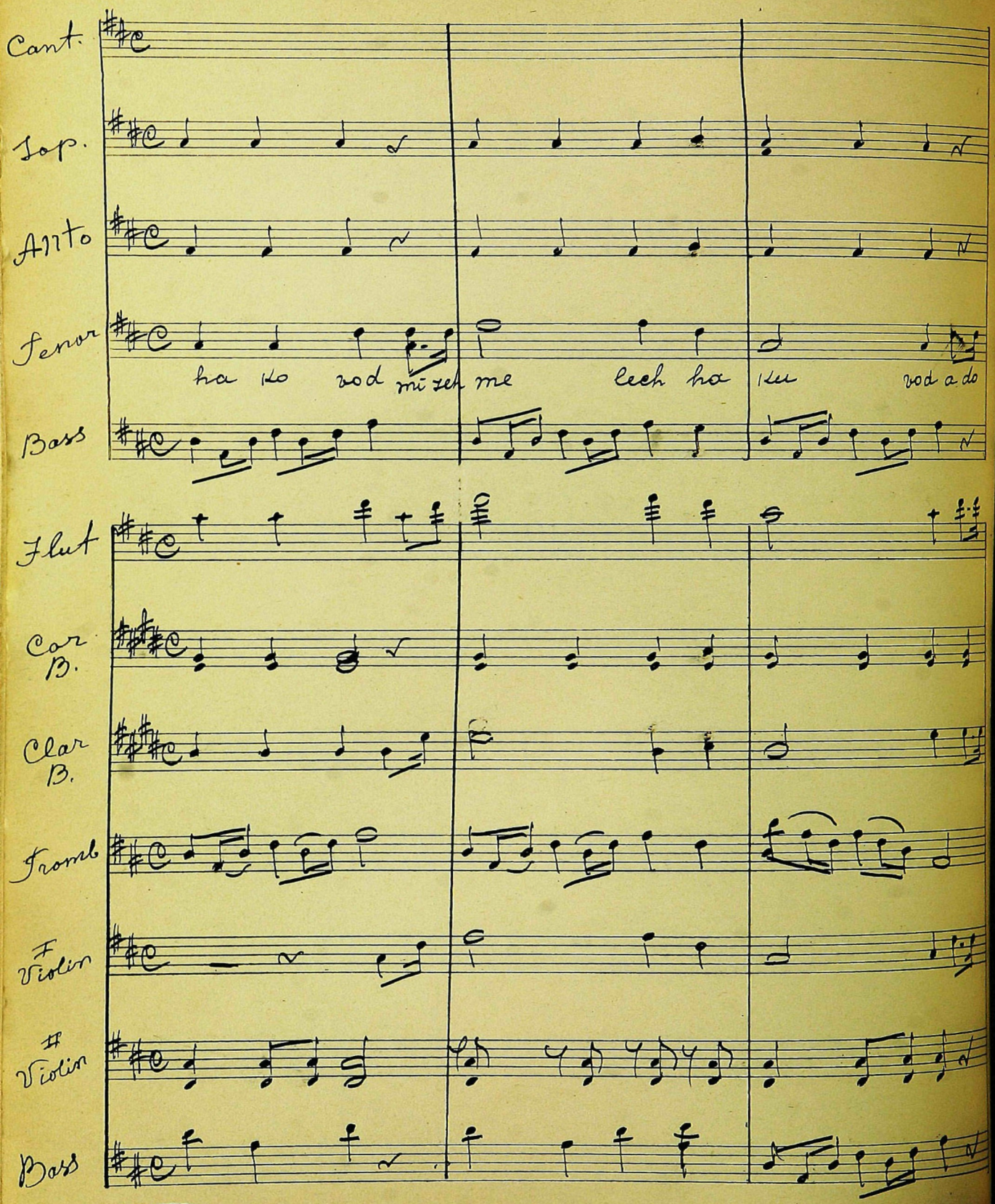
Cant.
Sop.
Alto
Tenor
Bass
Flut
Cor B.
Clar B.
Tromb
F Violin
H Violin
Bass
ha ko vod mi zeh me lech ha ku vod a do

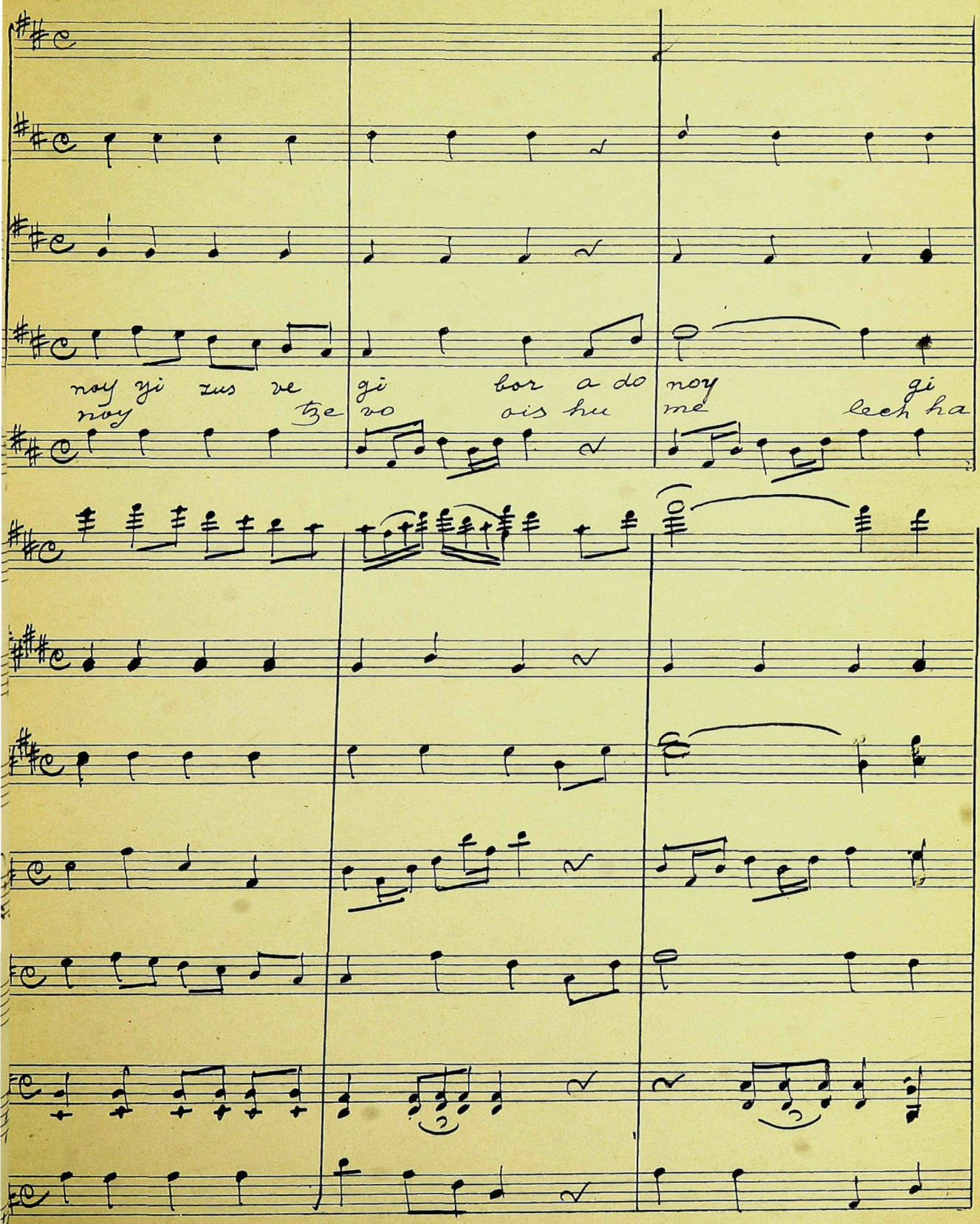
noy yi zus ve
noy
Be
gi
vo
bor a do
ois hu
noy
me
gi
lech ha

Cant

Sop.

Alto

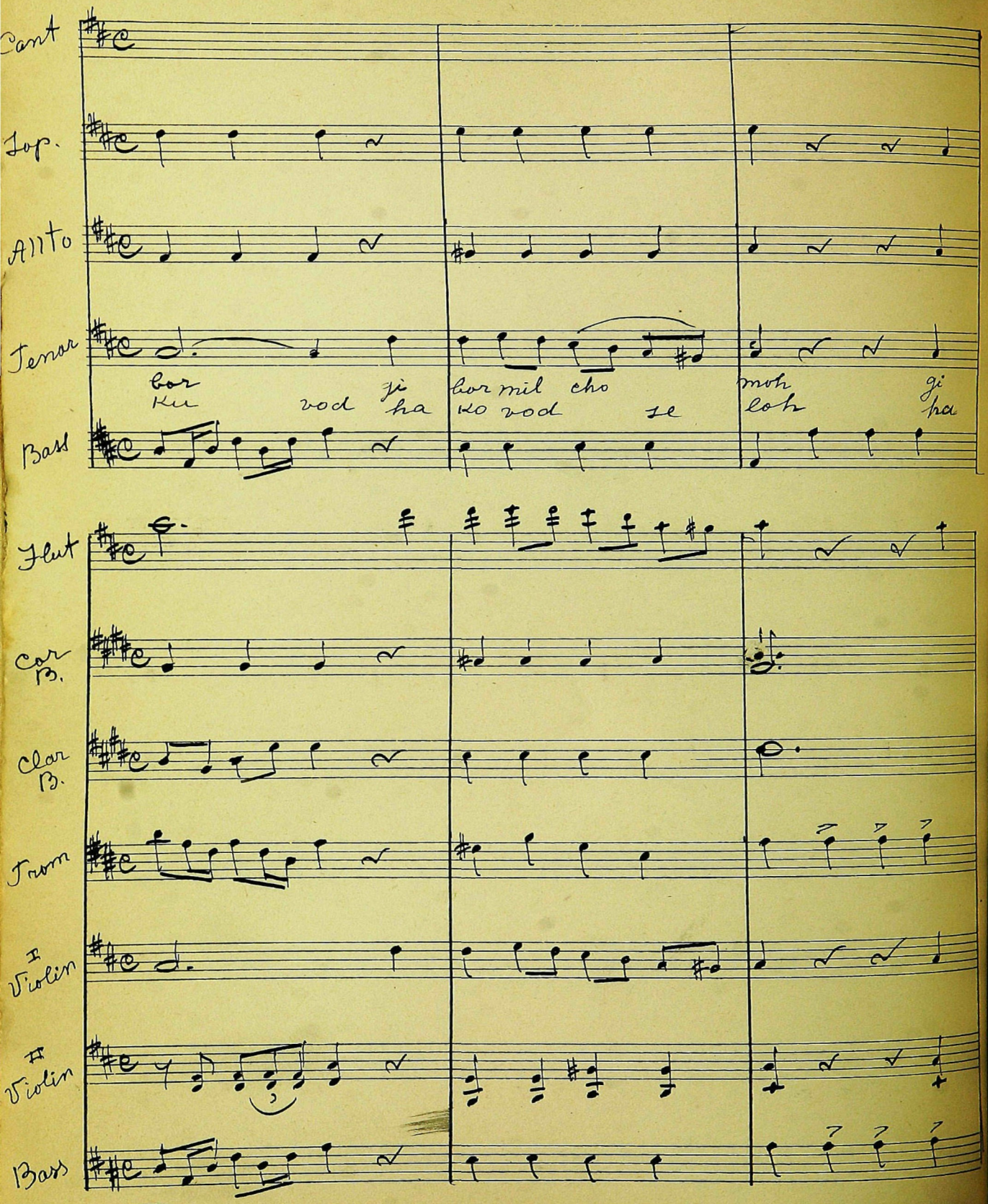

Tenor

bor gi bor mil cho moh gi
ku vod ha ko vod se loh ha

Bass

Flut

Cor B.

Clar B.

Trom

I Violin

II Violin

Bass

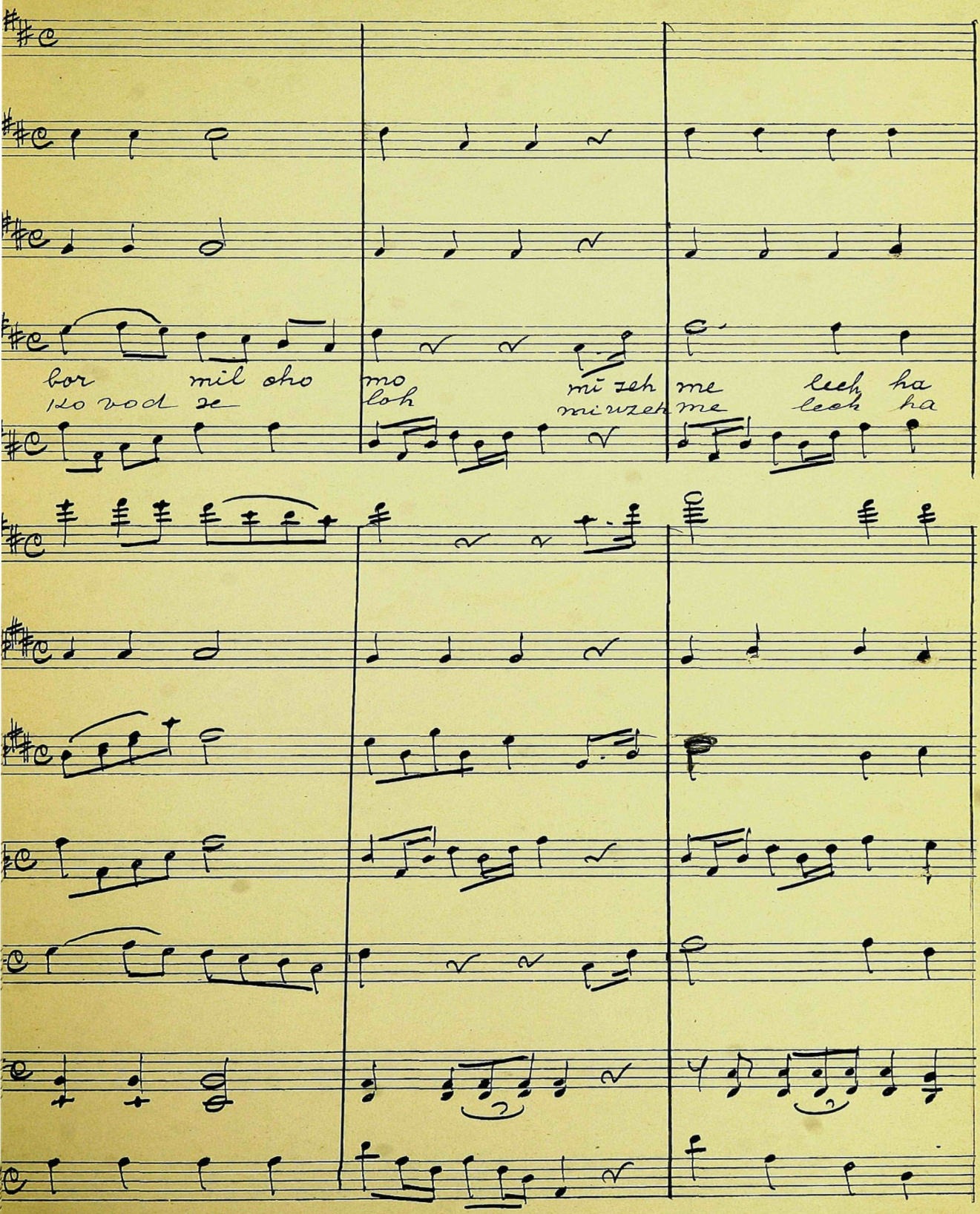
bor mil oho
lo vod ze
mo loh
mi zeh
mi uzeh
me
me
leeh ha
leeh ha

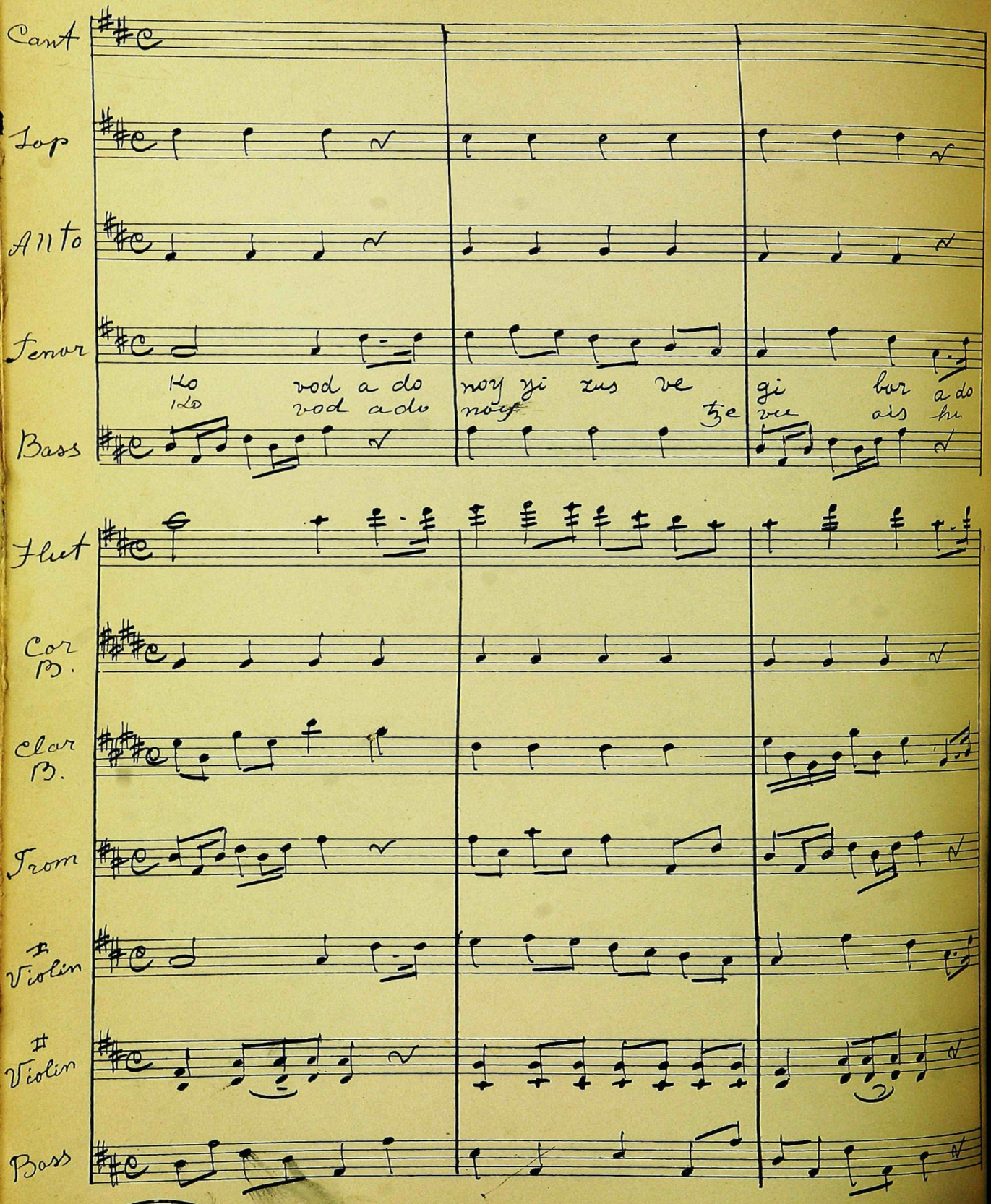
Cant
Top
Alto
Tenor
Bass
Flut
Cor B.
Clar B.
Trom
1st Violin
2nd Violin
Bass
Ko vod a do
Ko vod a do
noy yi xus ve
noy
Ze
gi bur a do
ve ais hu

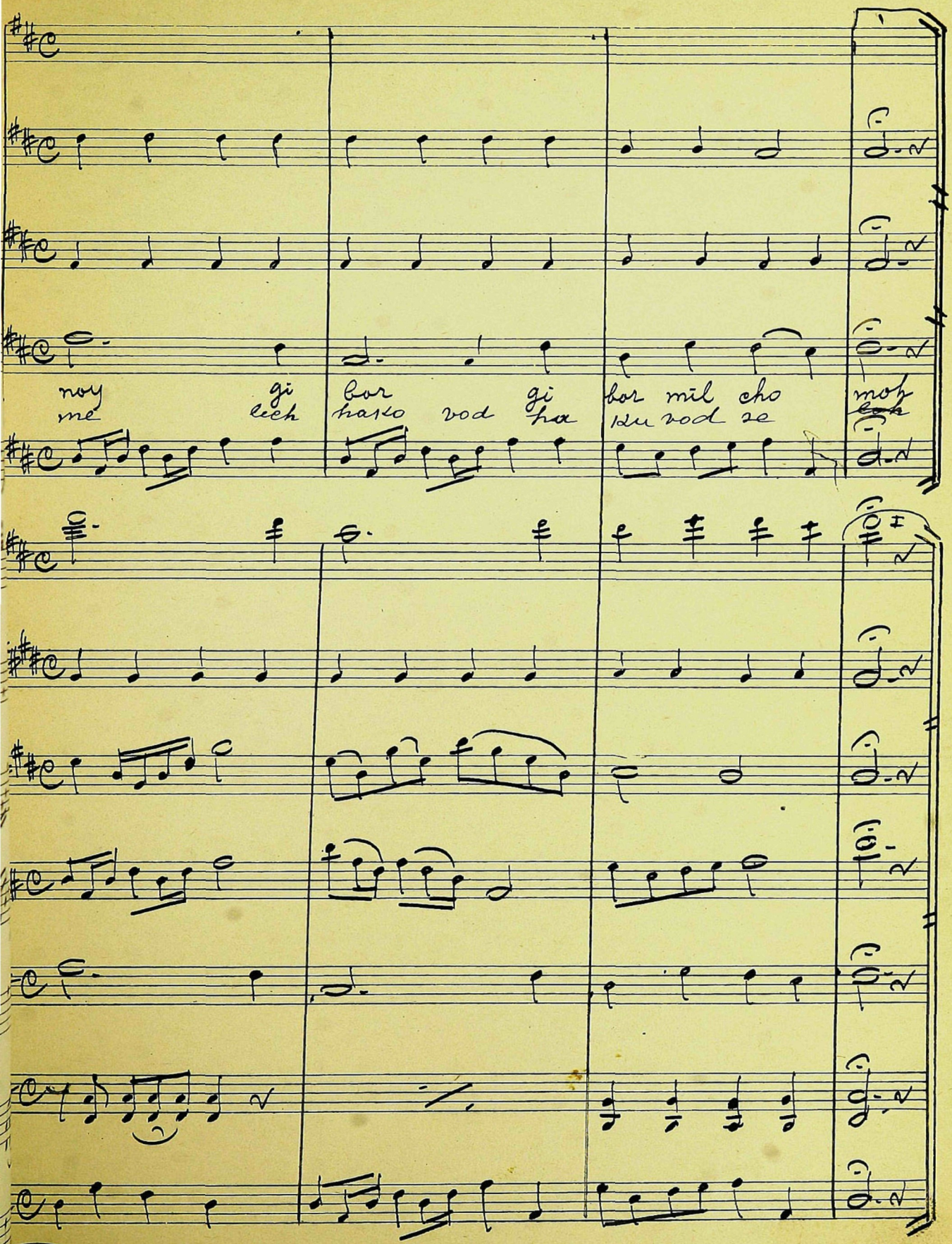

noy gi bor gi bor mil cho moh
me lech hako vod ha ku vod se ~~loh~~

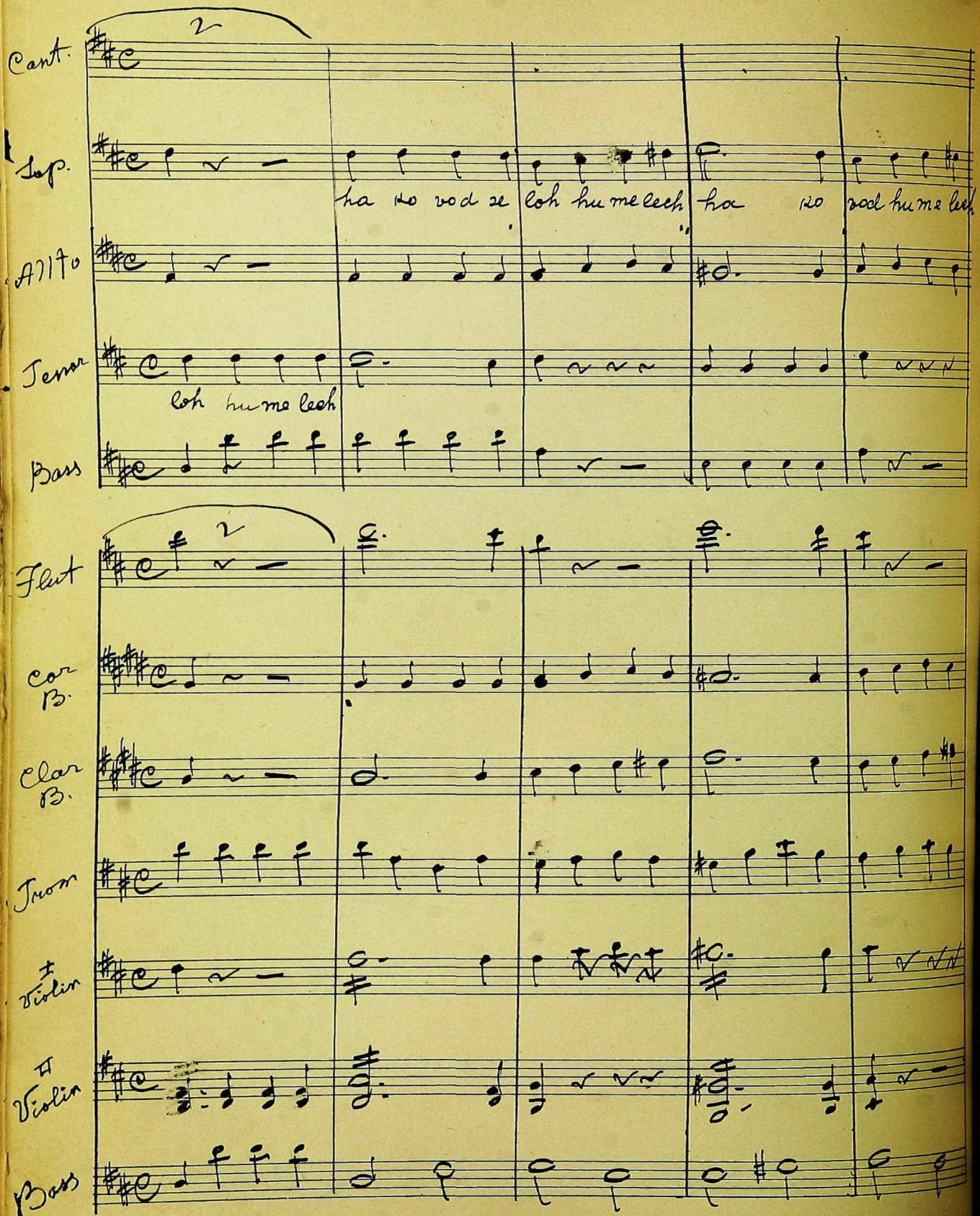
Cant.
Sop.
ha ro vod ze
loh hu me lech
ha ro vod hu me lech
Alto
Tenor
loh hu me lech
Bass
Flut
Cor B.
Clar B.
Trom
1st Violin
2d Violin
Bass

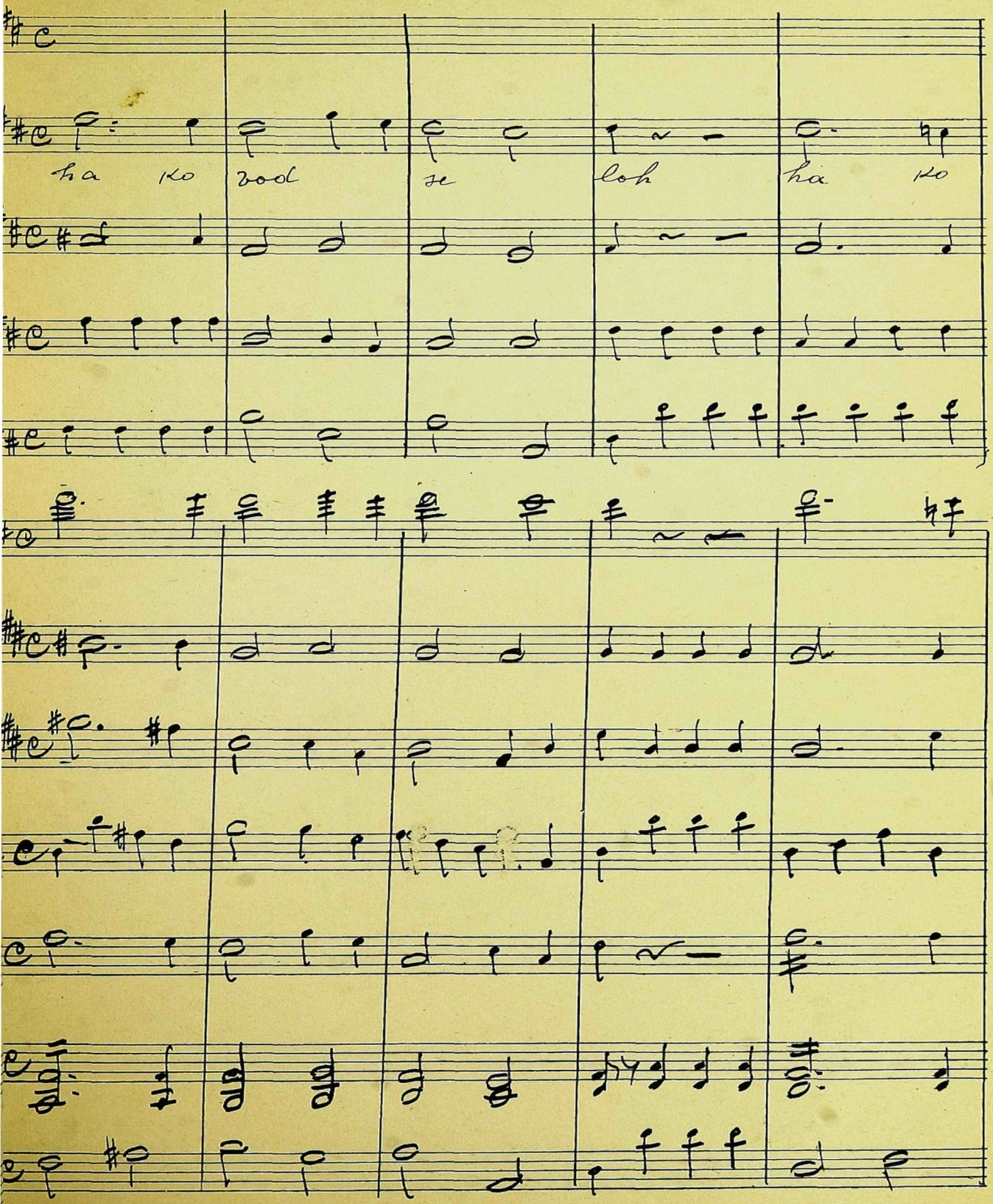
ha ko
vod
se
loh
ha ko

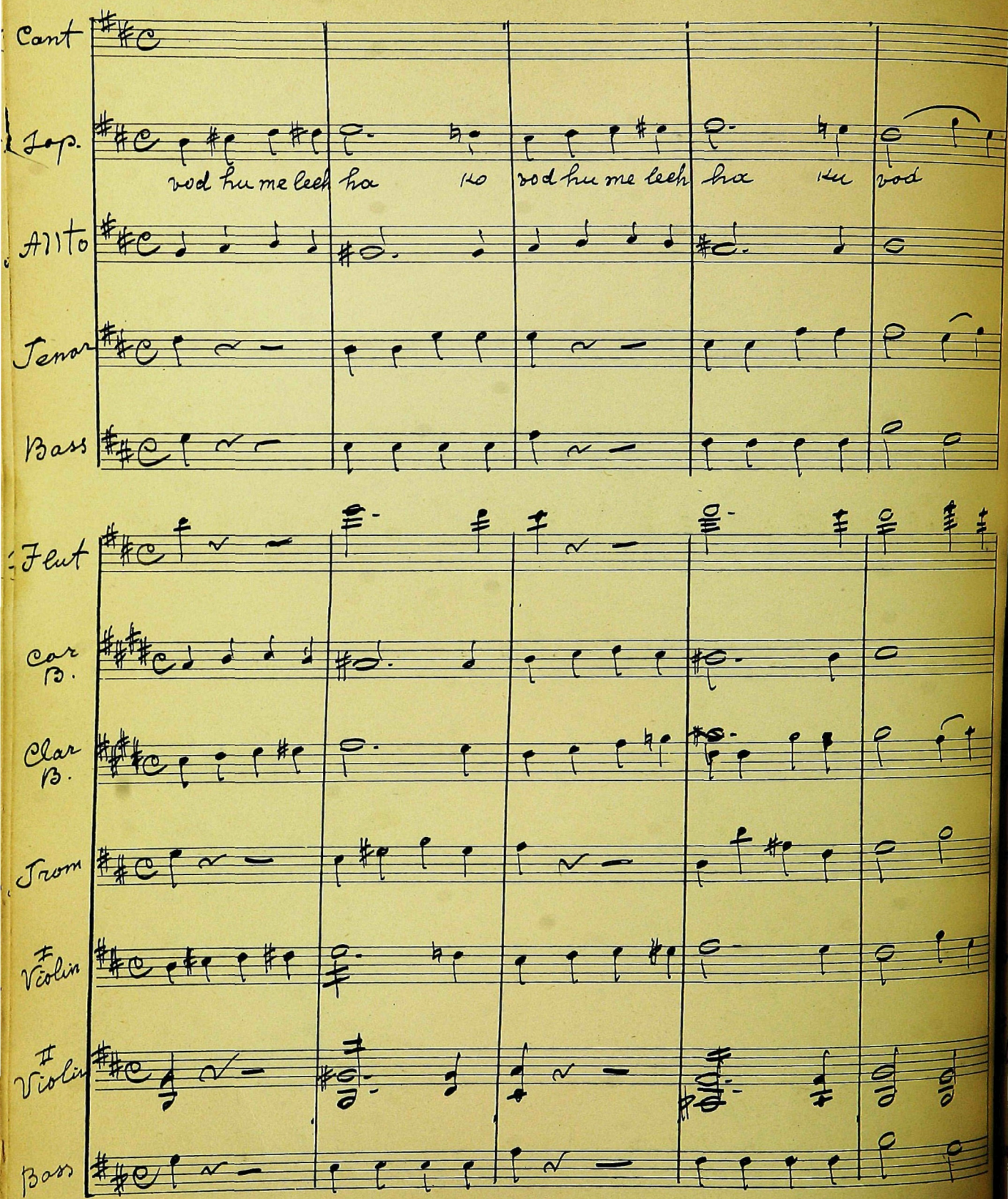
Cant
Sop.
vod hu me leeh ha lo vod hu me leeh ha lu vod
Alto
Tenor
Bass
Flut
Cor B.
Clar B.
Trom
I Violin
II Violin
Bass

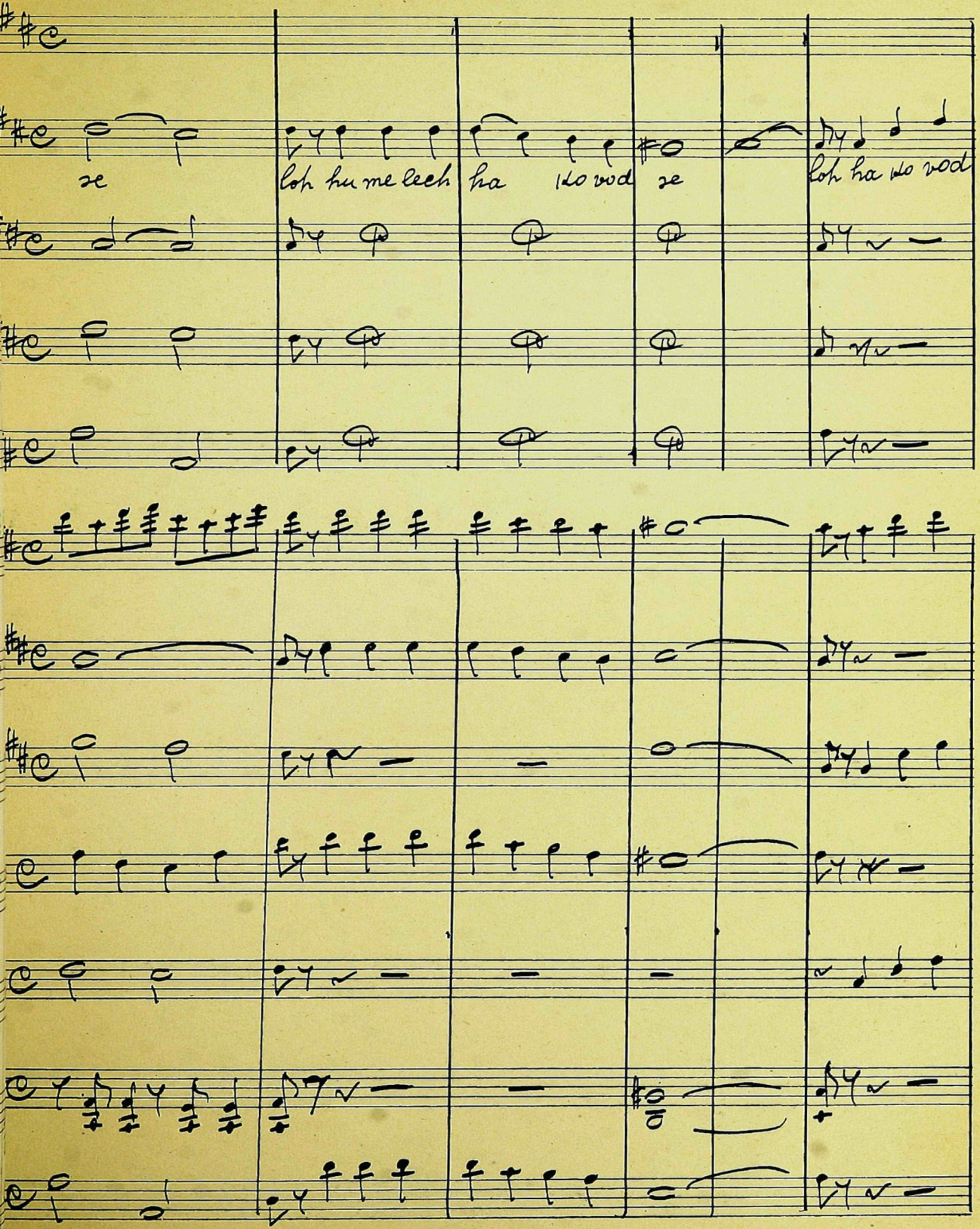
ze
loh hu me leeh
ha
lo vod
ze
loh ha lo vod

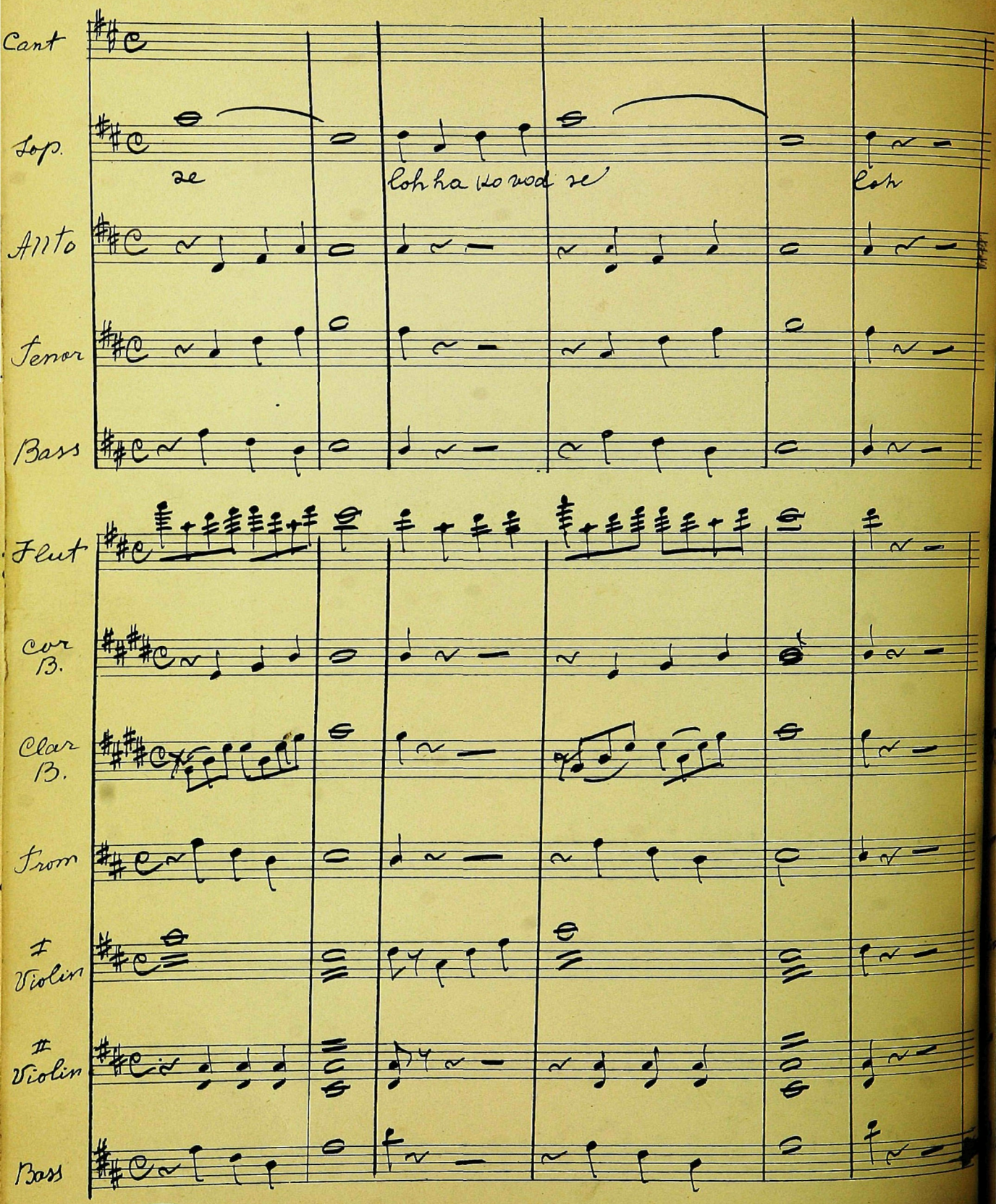
Cant
Sop.
Alto
Tenor
Bass
Flut
Cor
B.
Clar
B.
From
I
Violin
II
Violin
Bass

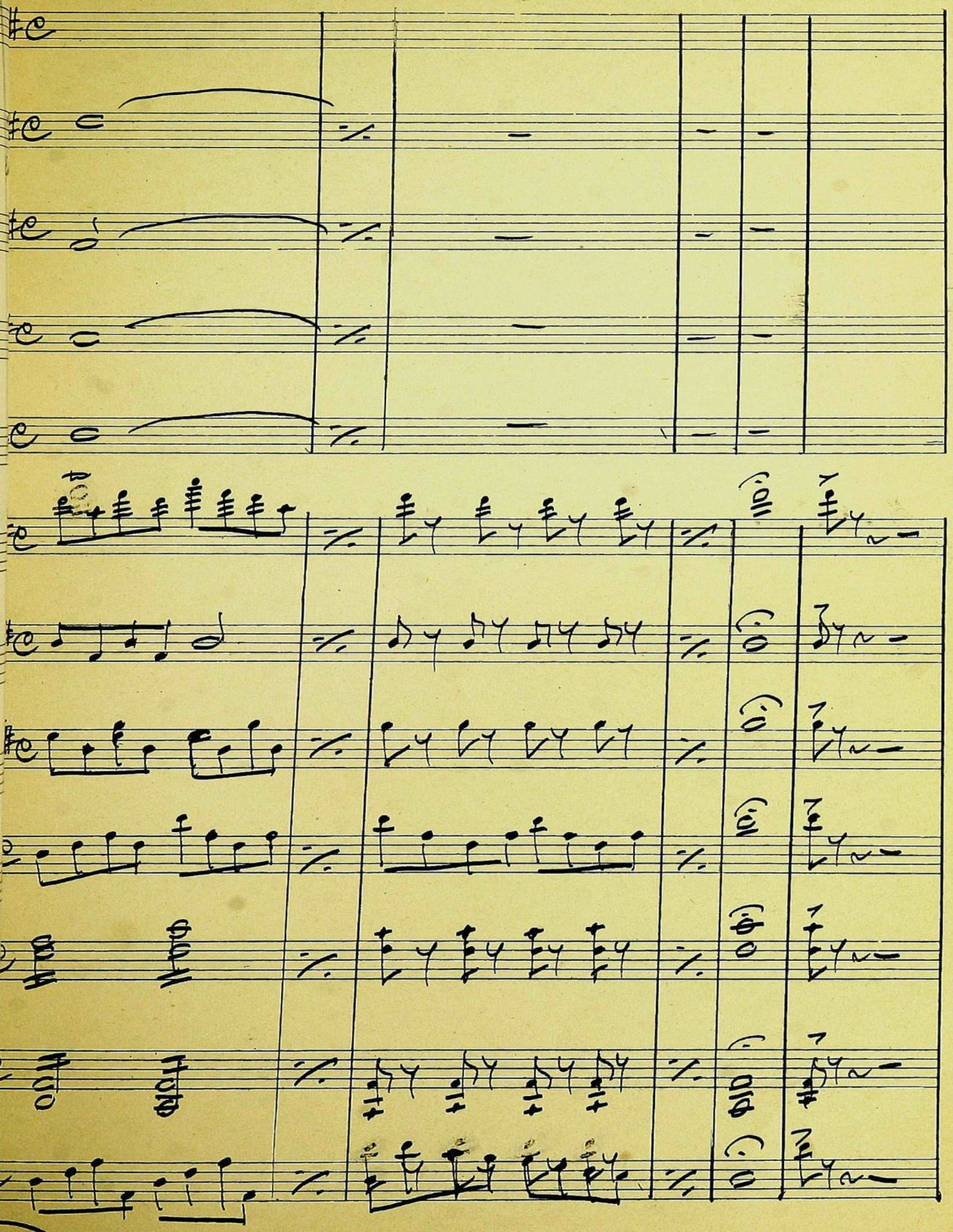

92

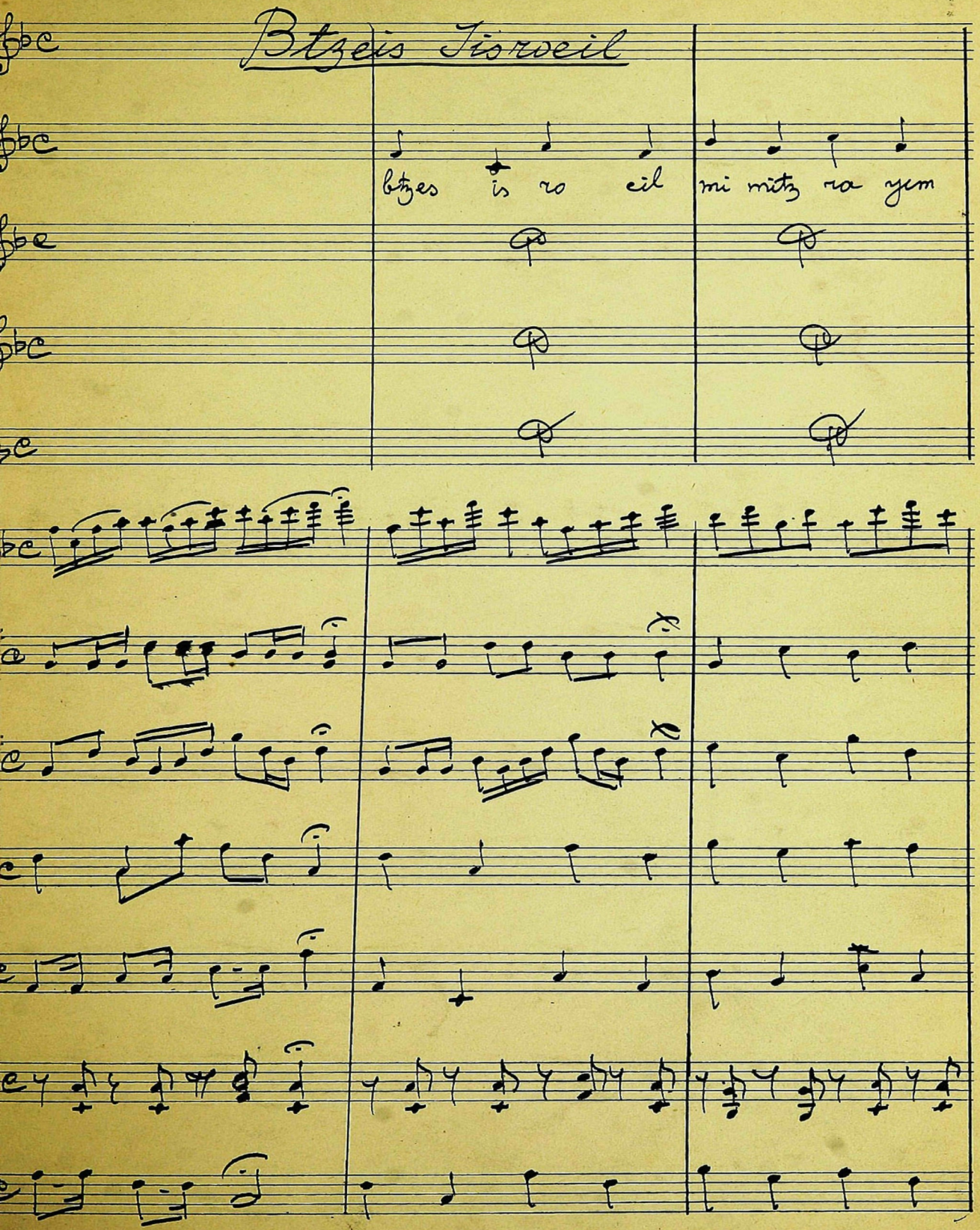
Btzeis Tisroeil
btzes is ro eil
mi mitz ra yim

Cant.

Sop.

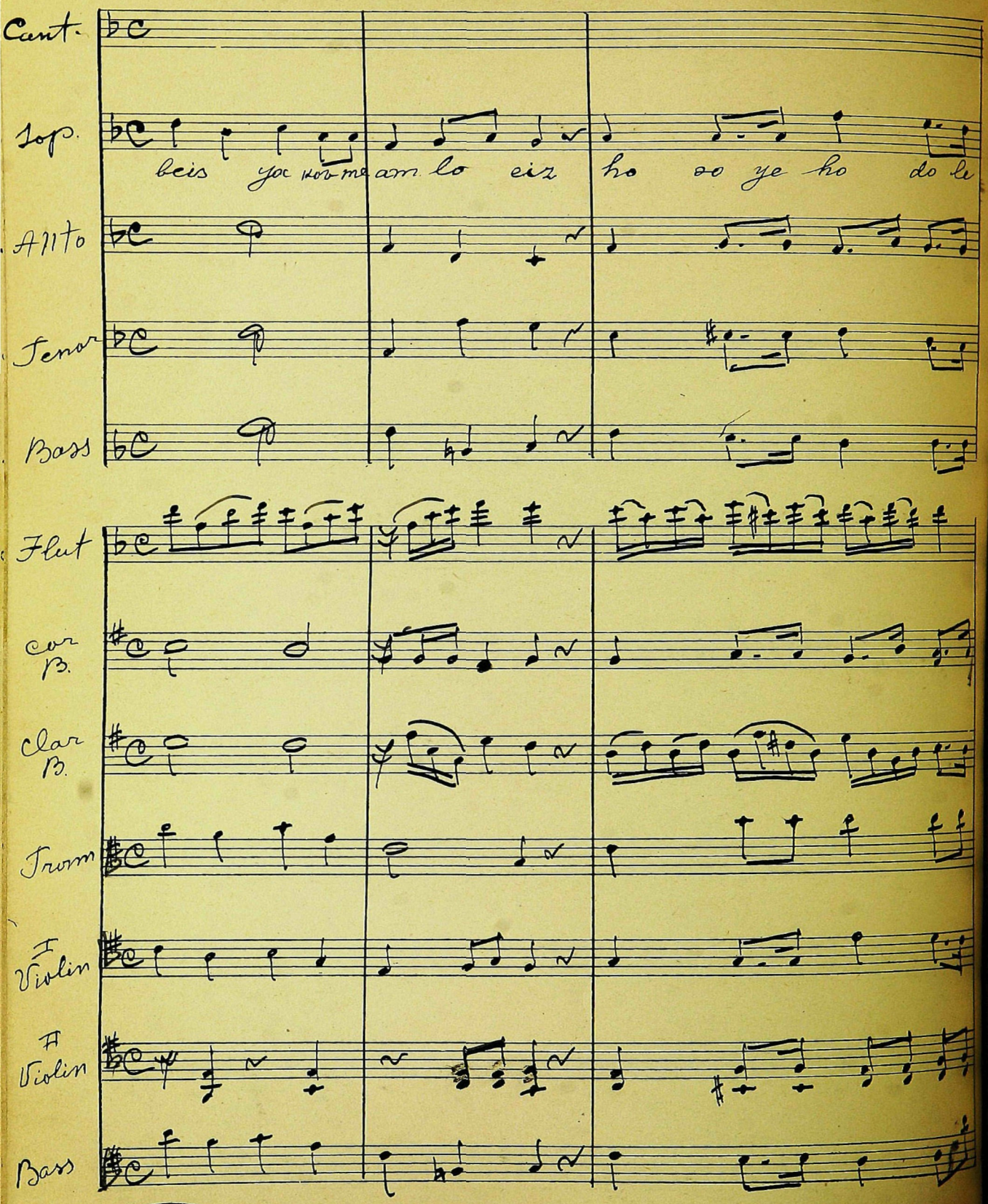

beis ya ko-me am lo eiz ho oo ye ho do le

Alto

Tenor

Bass

Flut

Cor B.

Clar B.

Trom

I Violin

II Violin

Bass

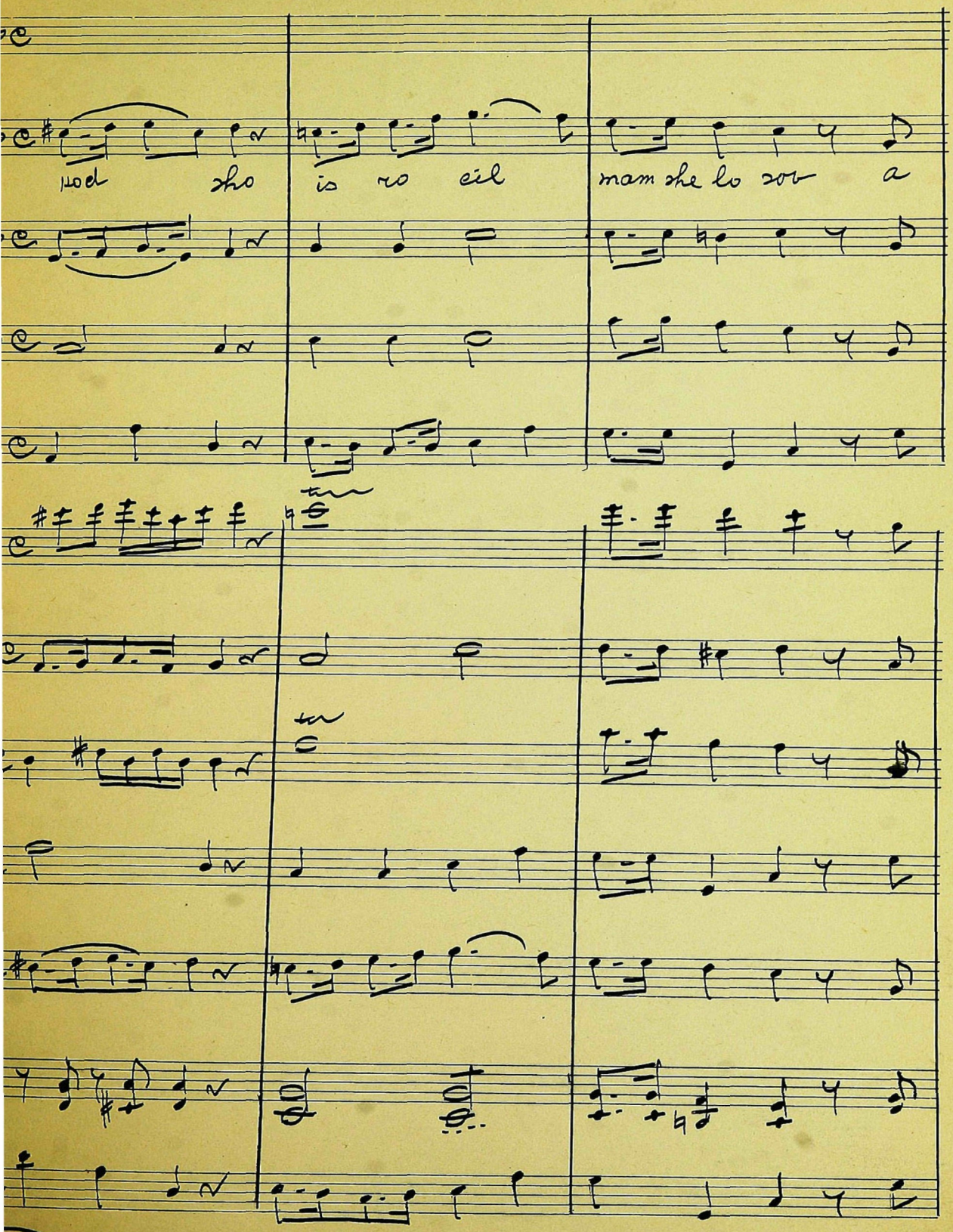
God who is no ciel mam she lo sov a

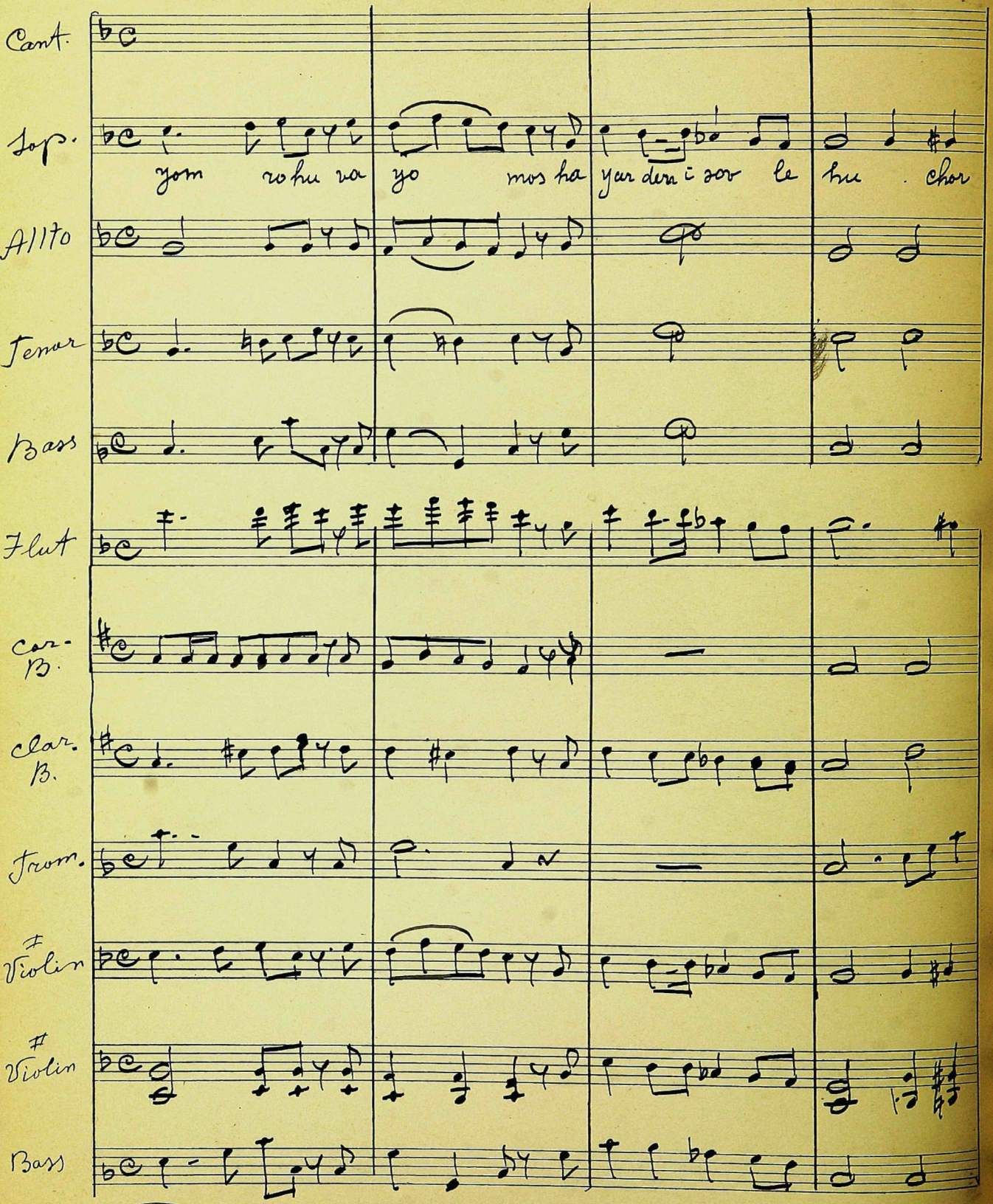
Cant.
Sop.
yom ro hu ra yo mos ha yar den i zor le hu . chor
Alto
Tenor
Bass
Flut
cor. B.
clar. B.
Trom.
1st Violin
2nd Violin
Bass

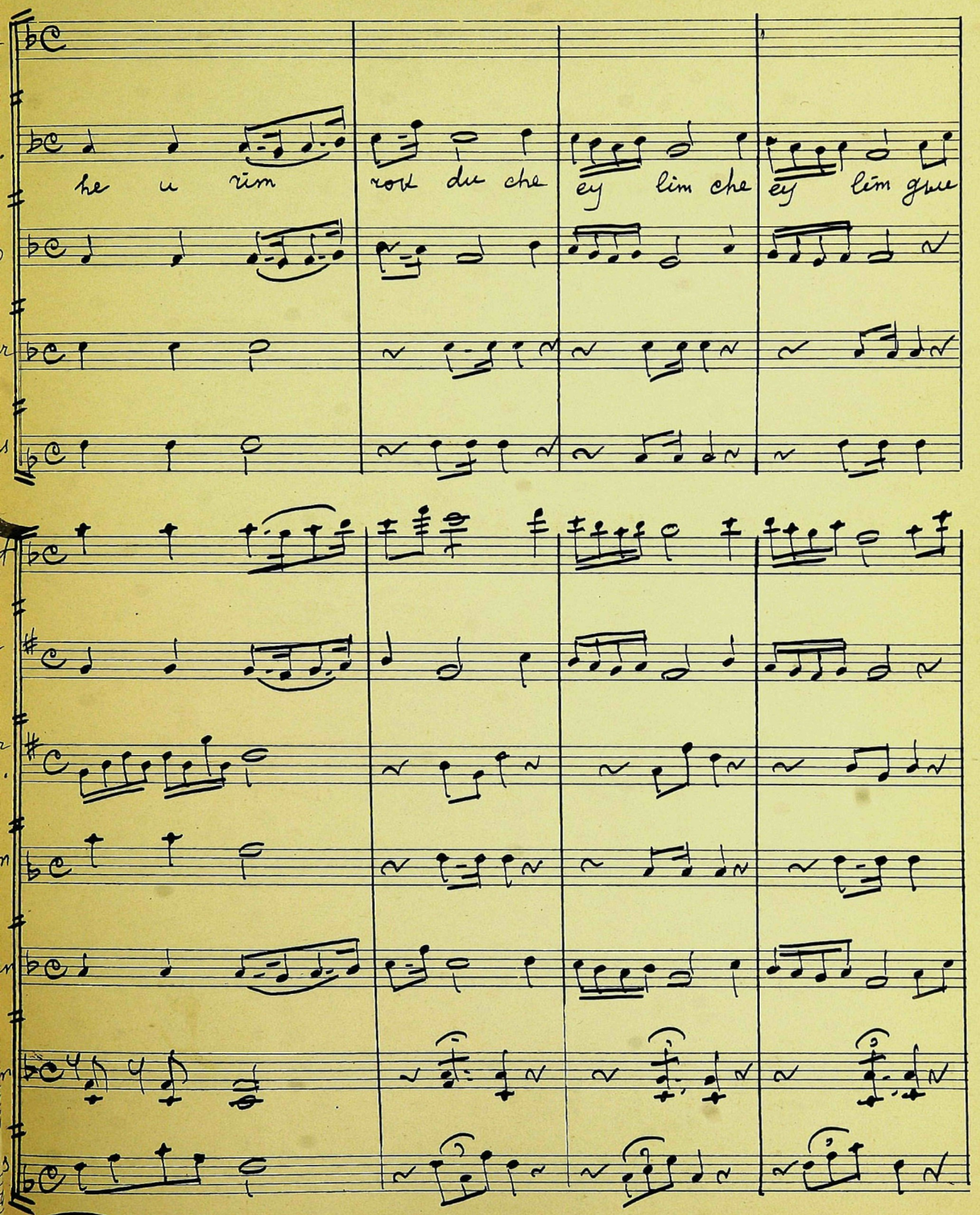
he u rim
rok du che
ey lim che
ey lim gue

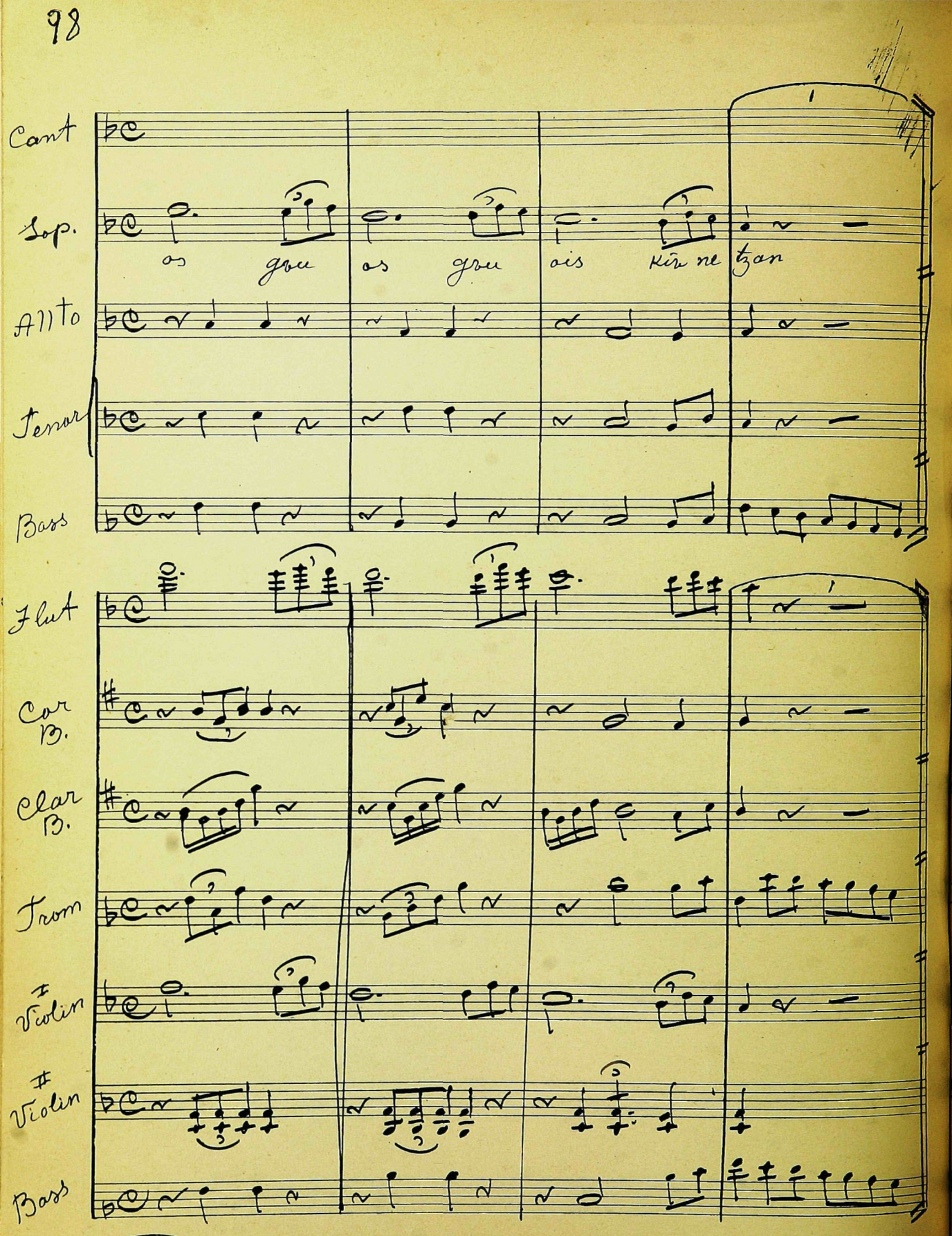
Cant
Sop.
os
gou
os
gou
ois
kin ne
tzan
Alto
Tenor
Bass
Flut
Cor
B.
Clar
B.
Trom
I
Violin
II
Violin
Bass

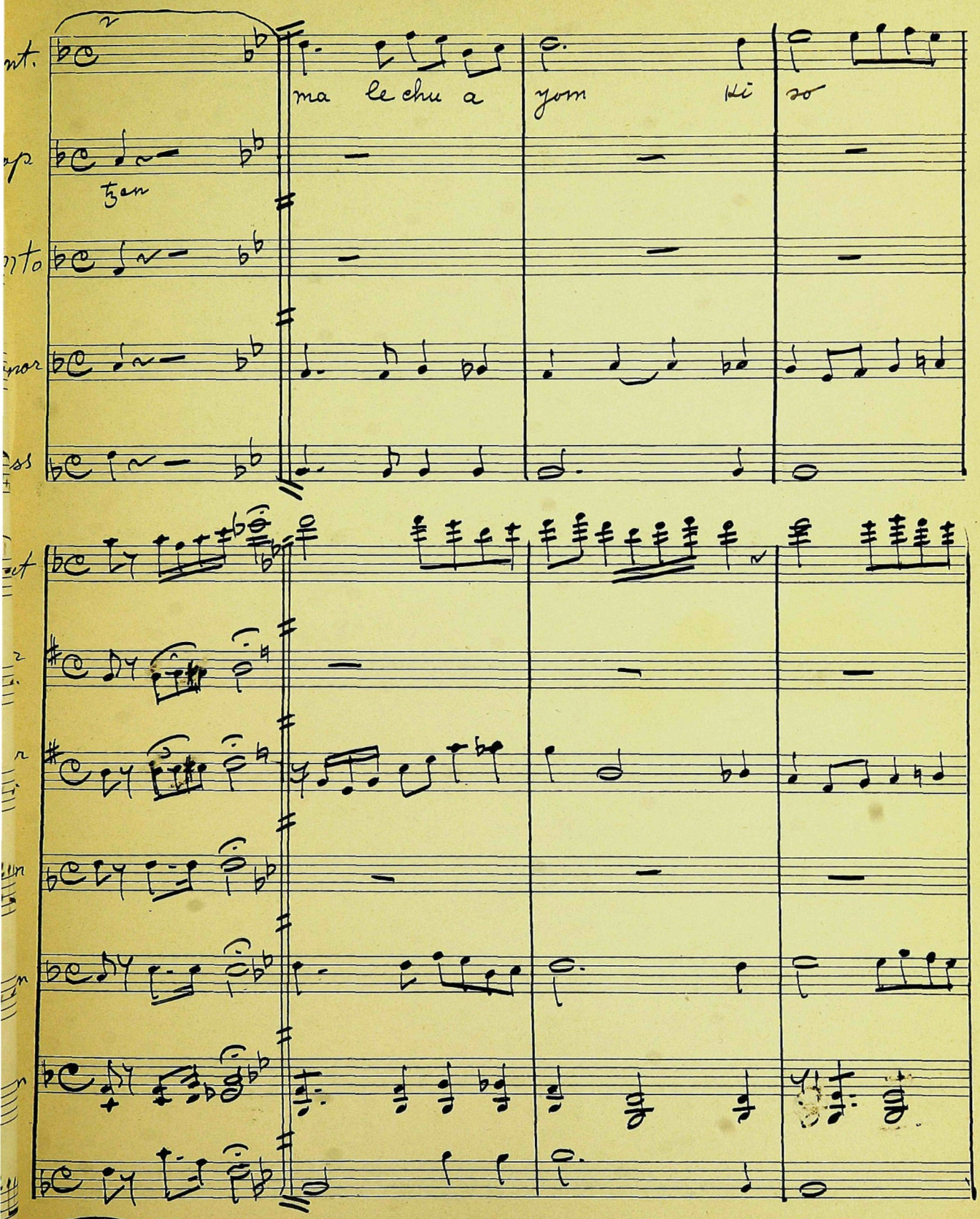
ma le chu a
yom
ki
so

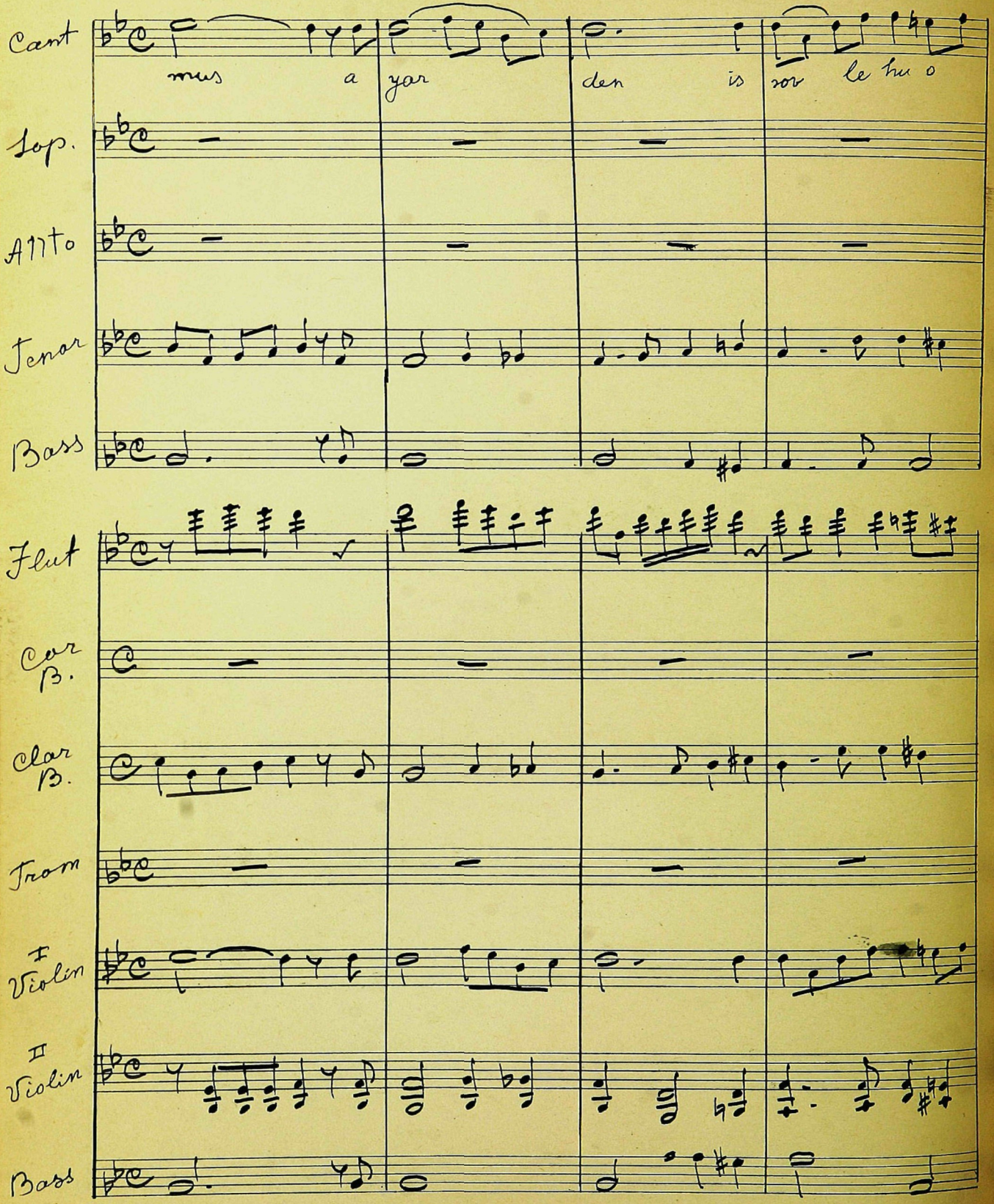
Cant
mus a yar den is sor le lu o
Sop.
Alto
Tenor
Bass
Flut
Car B.
Clar B.
Trom
I Violin
II Violin
Bass

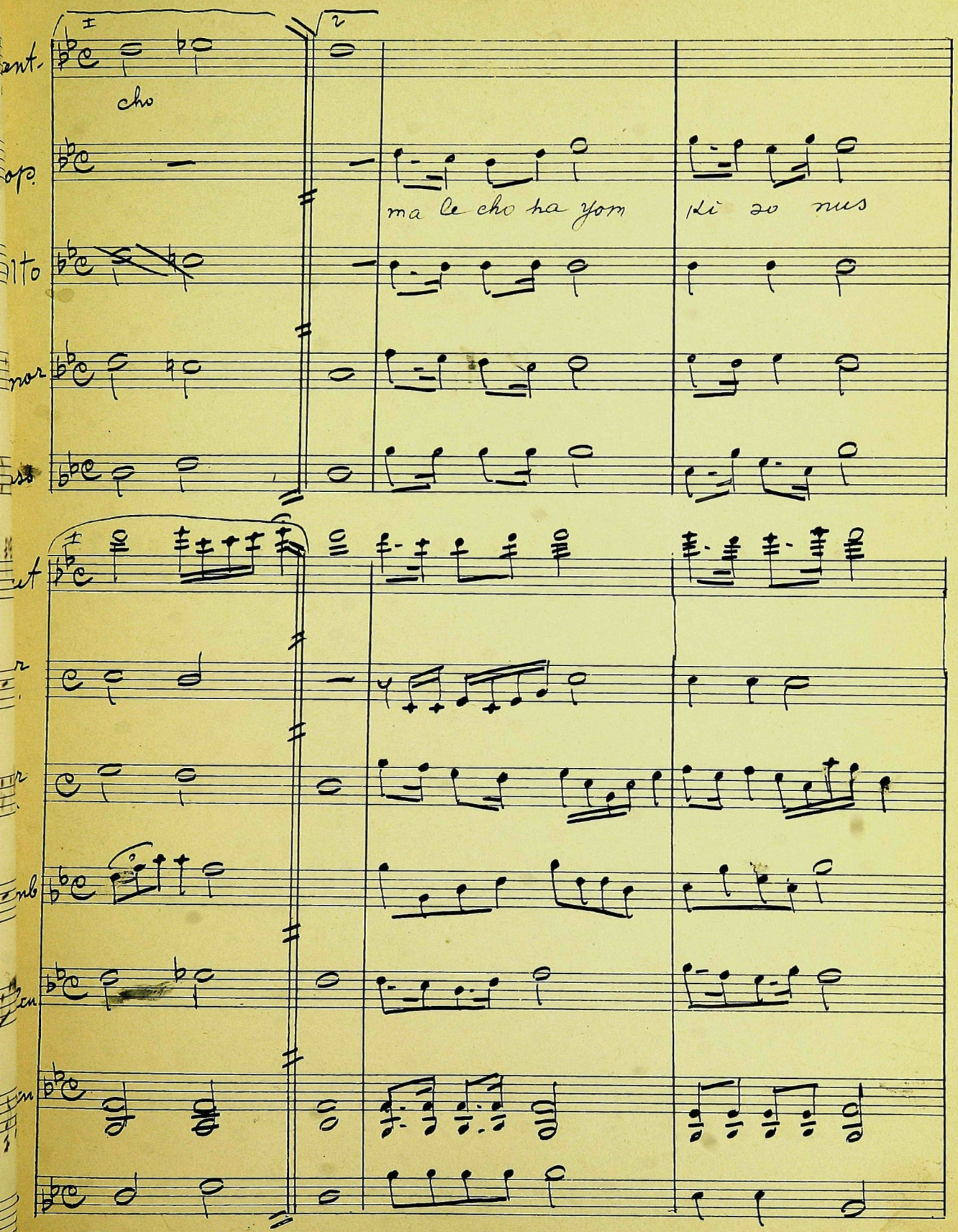
I
2
cho
ma le cho ha yom
li zo nus

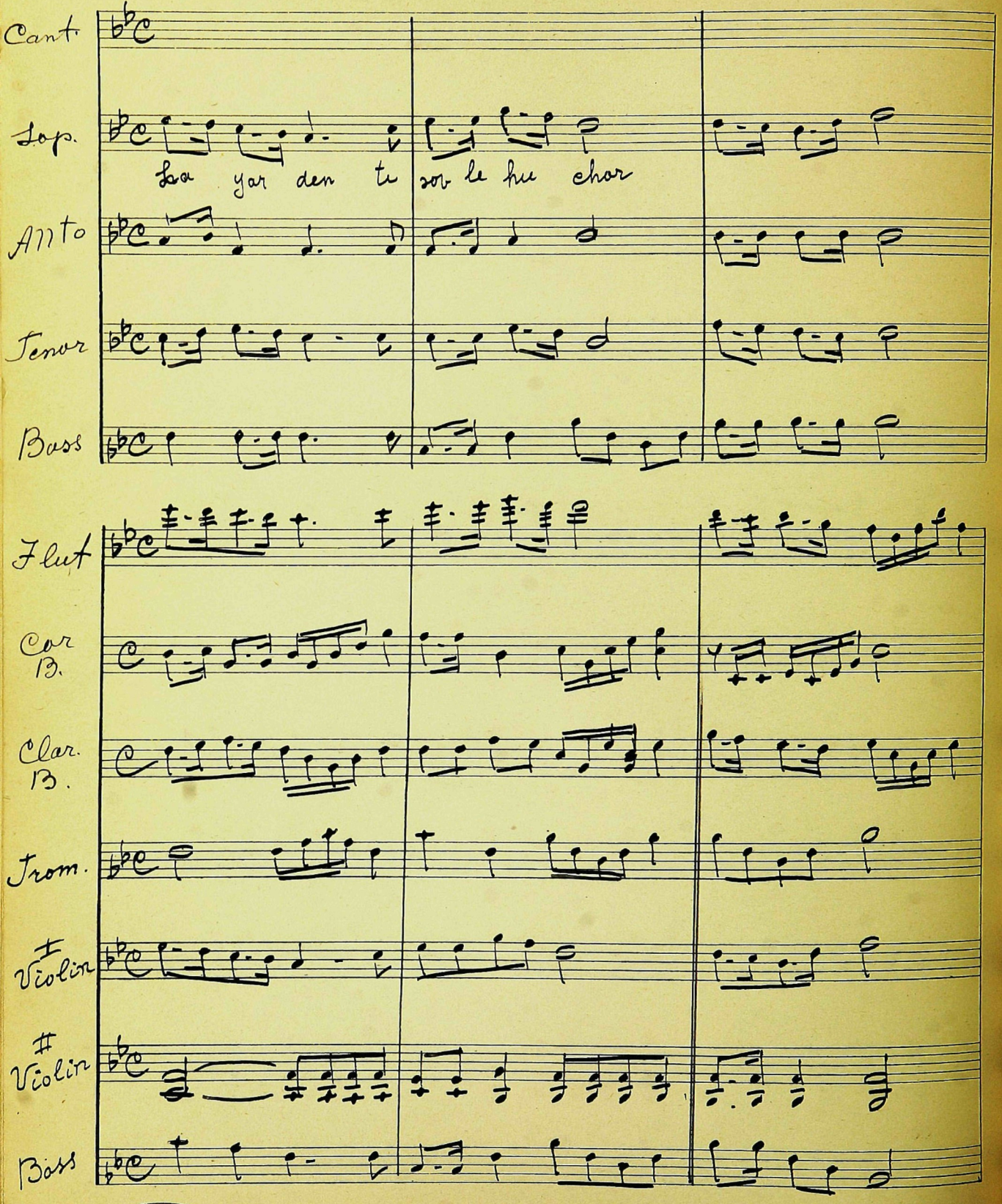
Cant.
Sop.
La yar den te sov le hu chor
Alto
Tenor
Bass
Flut
Cor B.
Clar. B.
Trom.
I Violin
II Violin
Bass

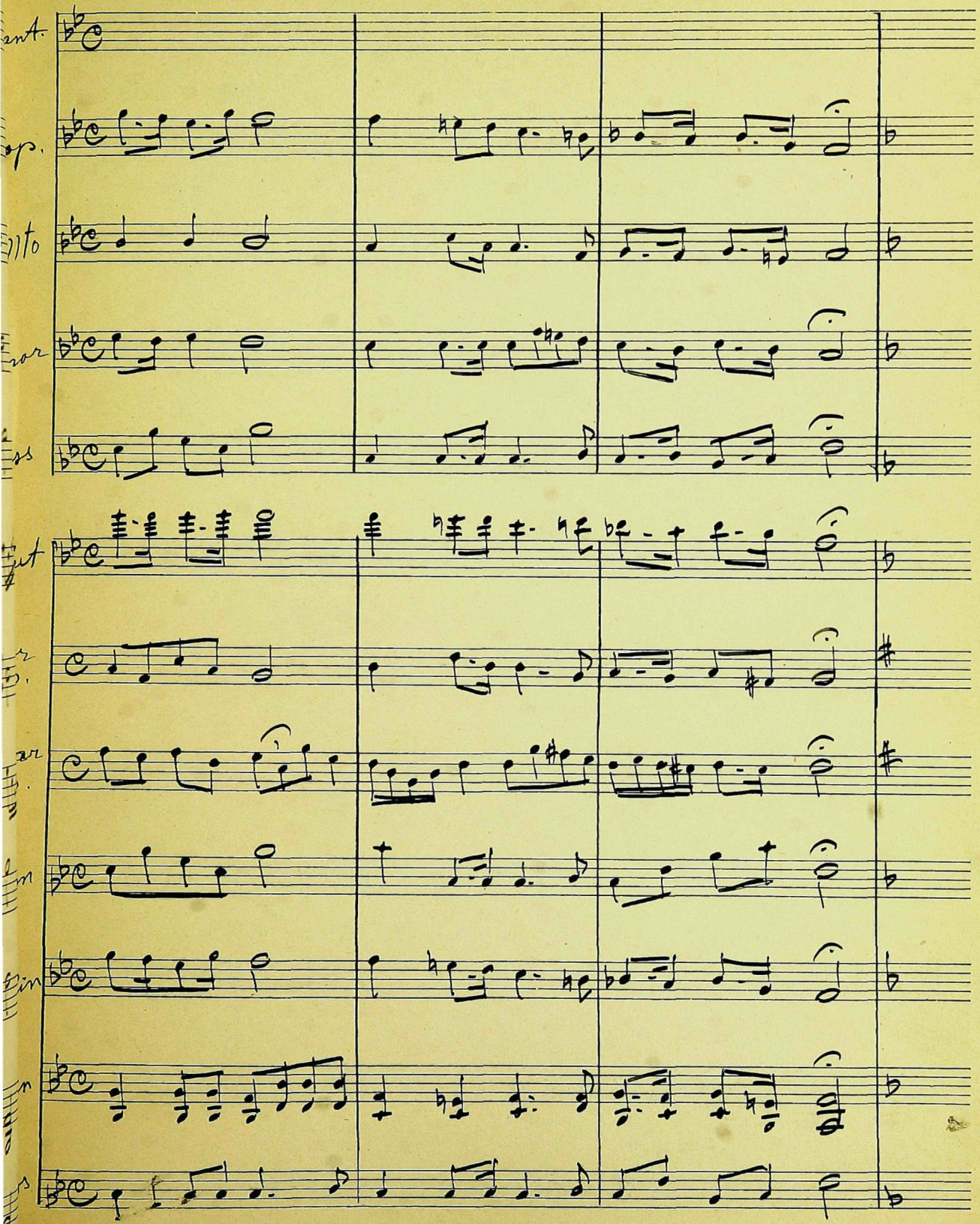

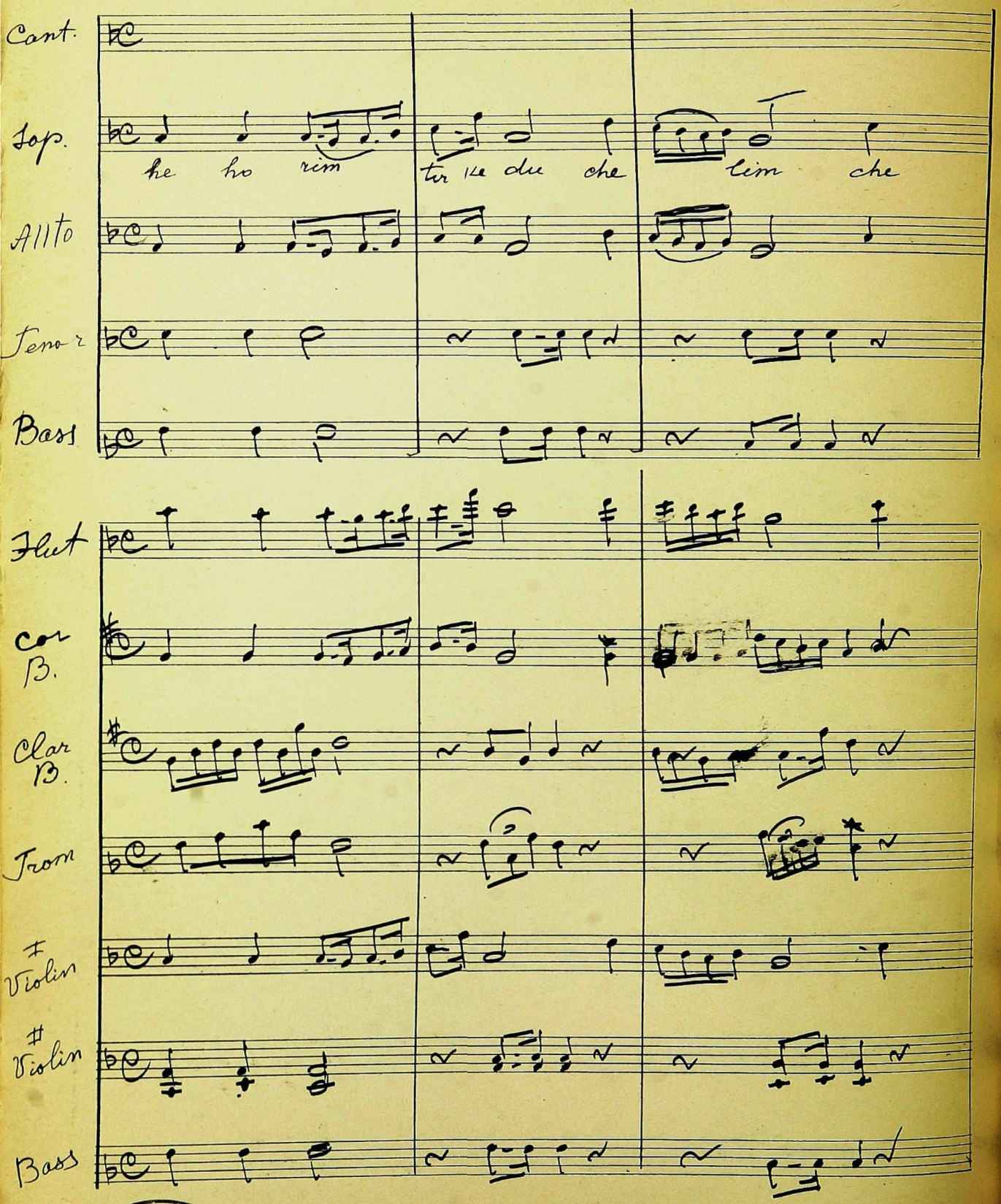
Cant.
Sop.
he ho rim
tur lu du che
lim che
Alto
Tenor
Bass
Flut
Cor B.
Clar B.
Trom
I Violin
II Violin
Bass

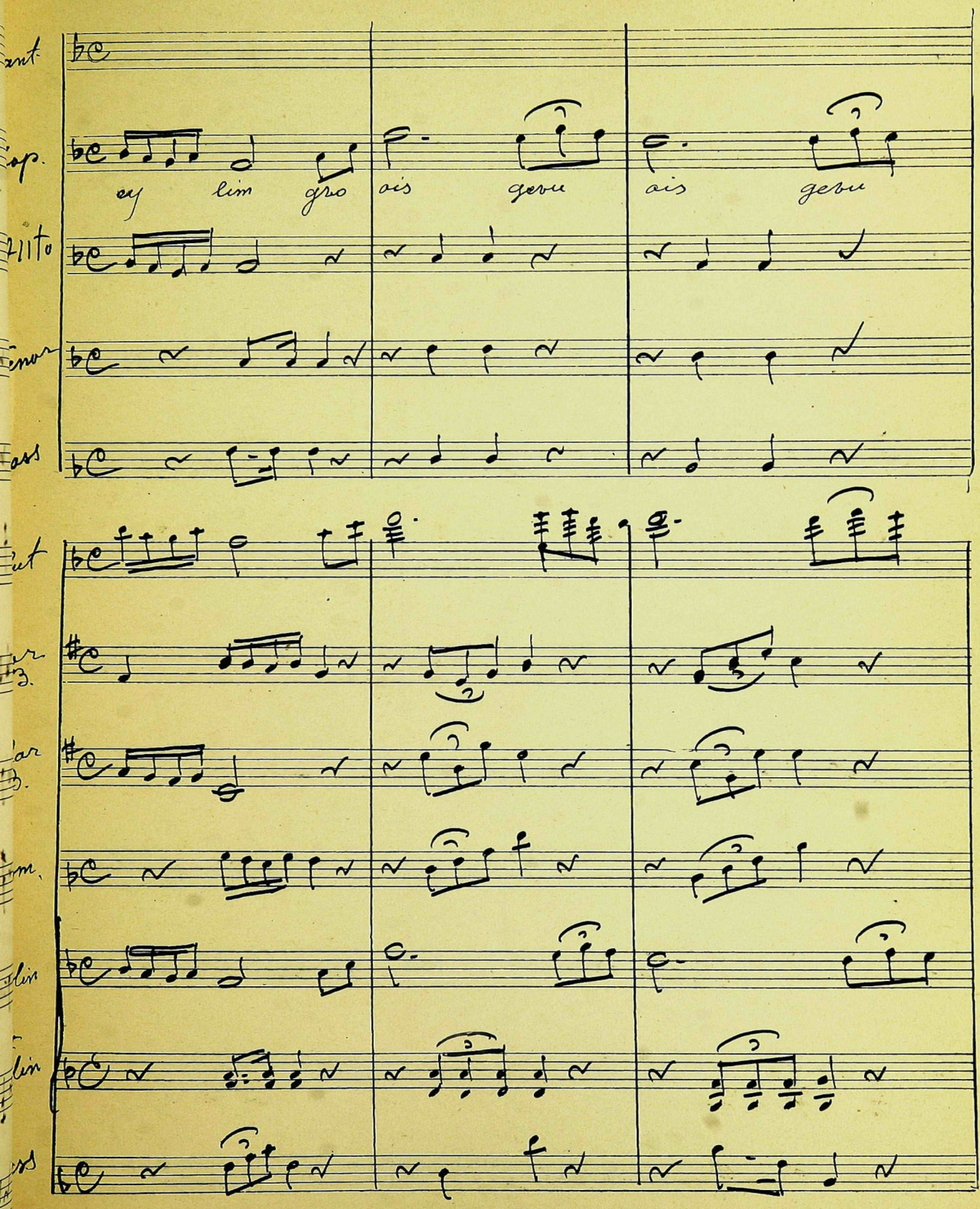

MXM No. 2. 12 Staves (Octavo)

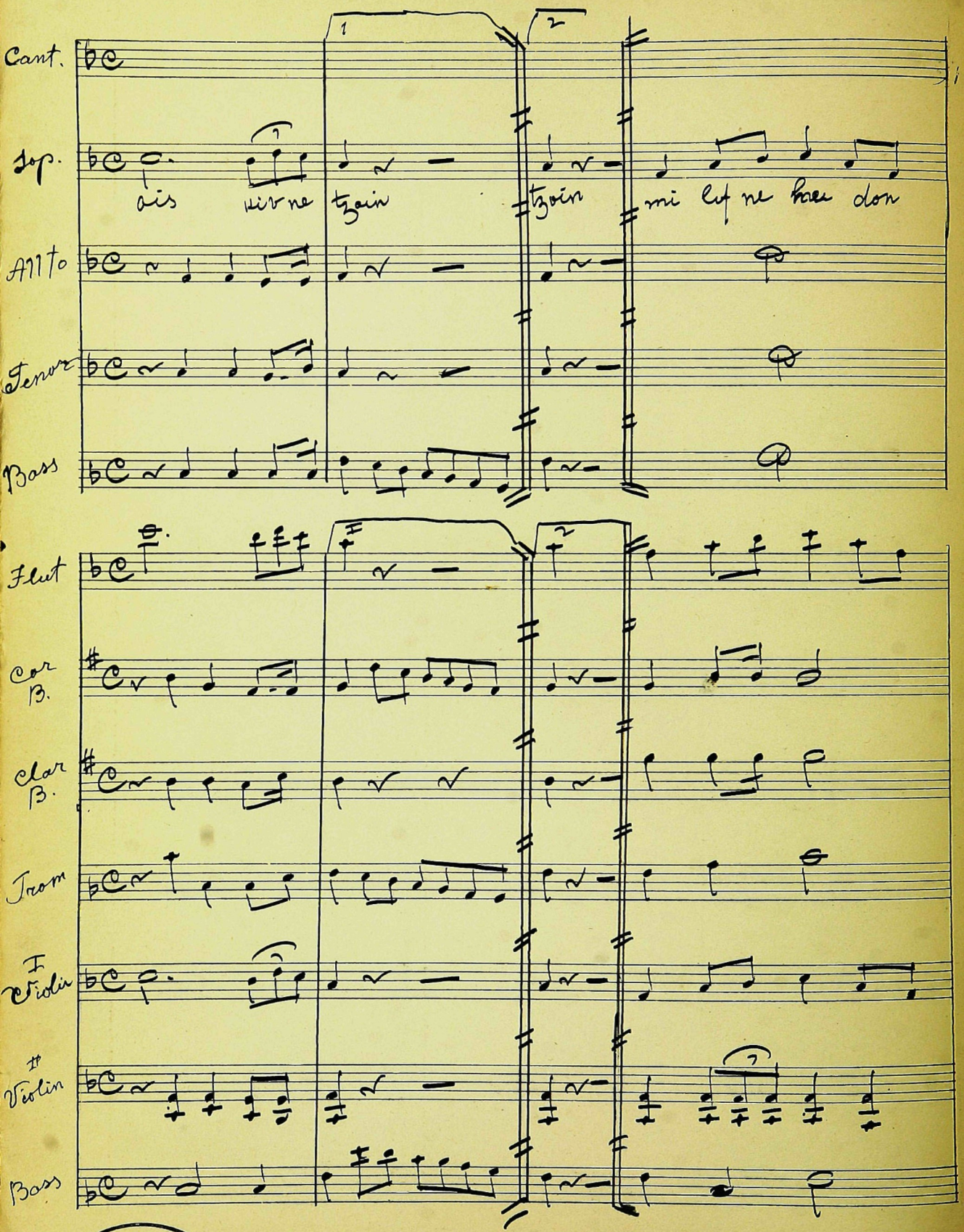
Cant.
Sop.
ois
tzoin
tzoin
mi
Alto
Tenor
Bass
Flut
Cor B.
Clar B.
Trom
I Violin
II Violin
Bass

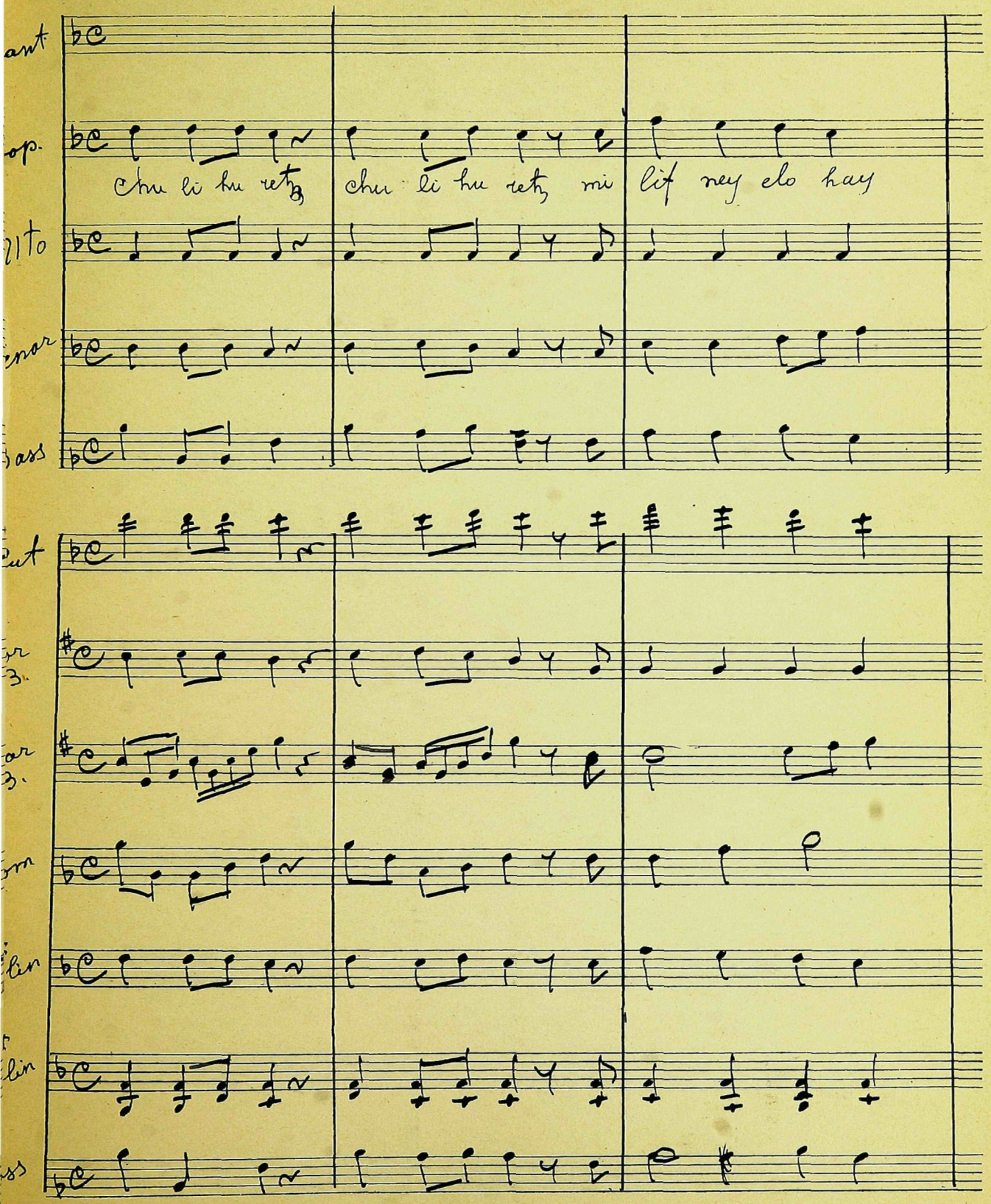
Chu li hu reth Chu li hu reth mi lif ney elo hay

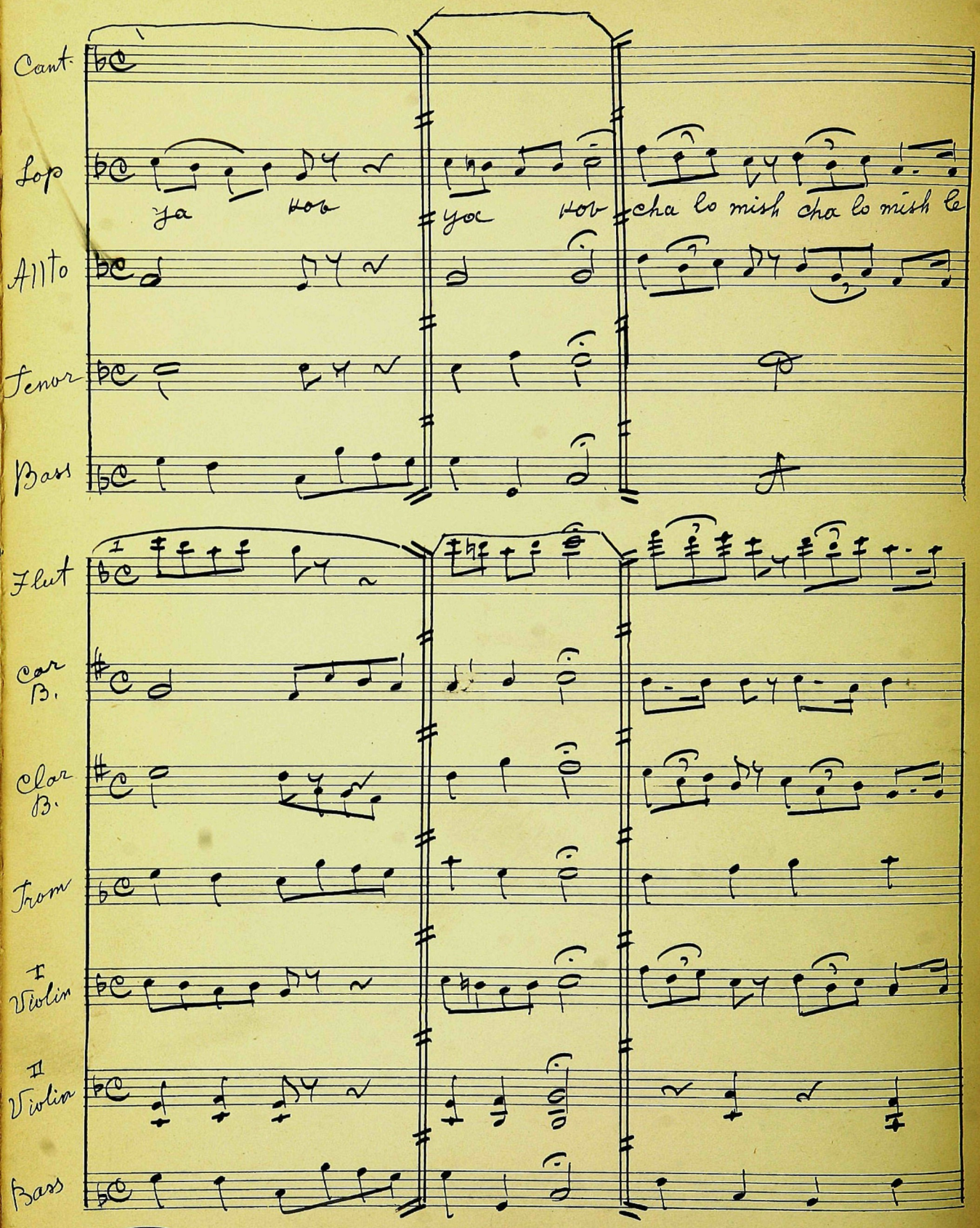
Cant.
Lop
ya hov
yoc hov
cha lo mish cha lo mish le
Alto
Tenor
Bass
Flut
Car B.
Clar B.
Trom
I Violin
II Violin
Bass

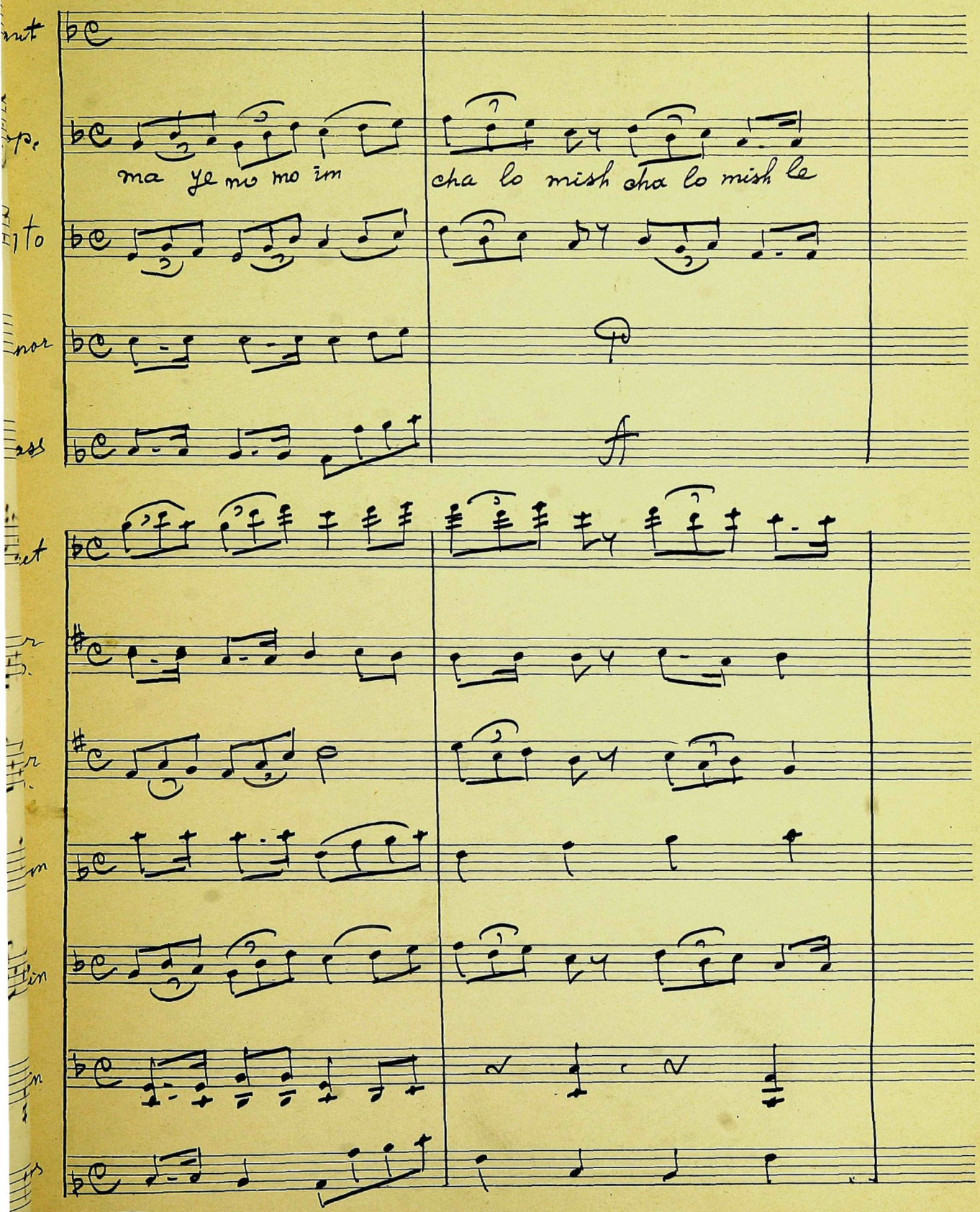
ma ye mo mo im
cha lo mish cha lo mish le

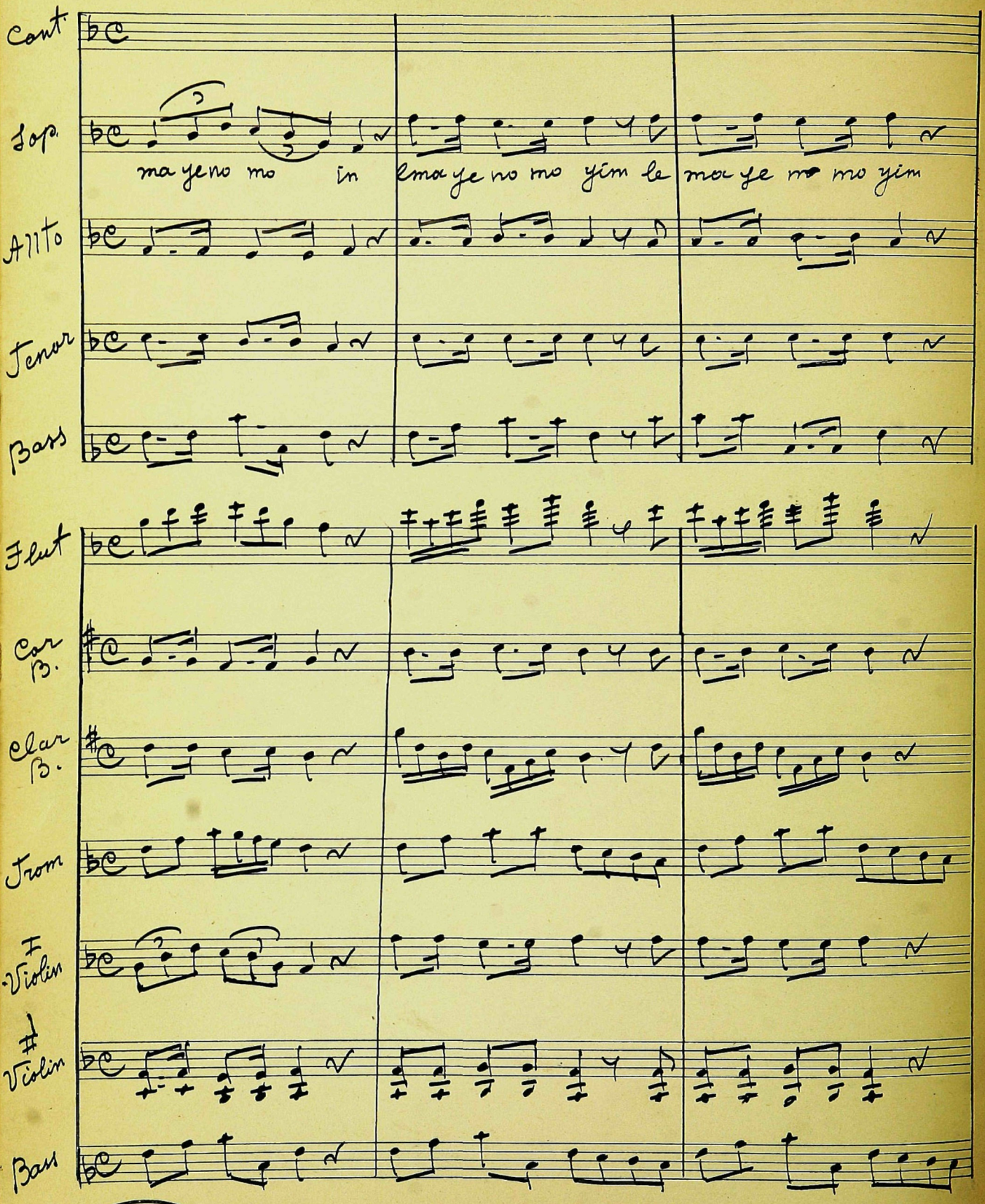
Cont.
Sop.
ma ye no mo in
ma ye no mo yim le
mo ye no mo yim
Altto
Tenor
Bass
Flut
Cor B.
Clar B.
Trom
I Violin
II Violin
Bass

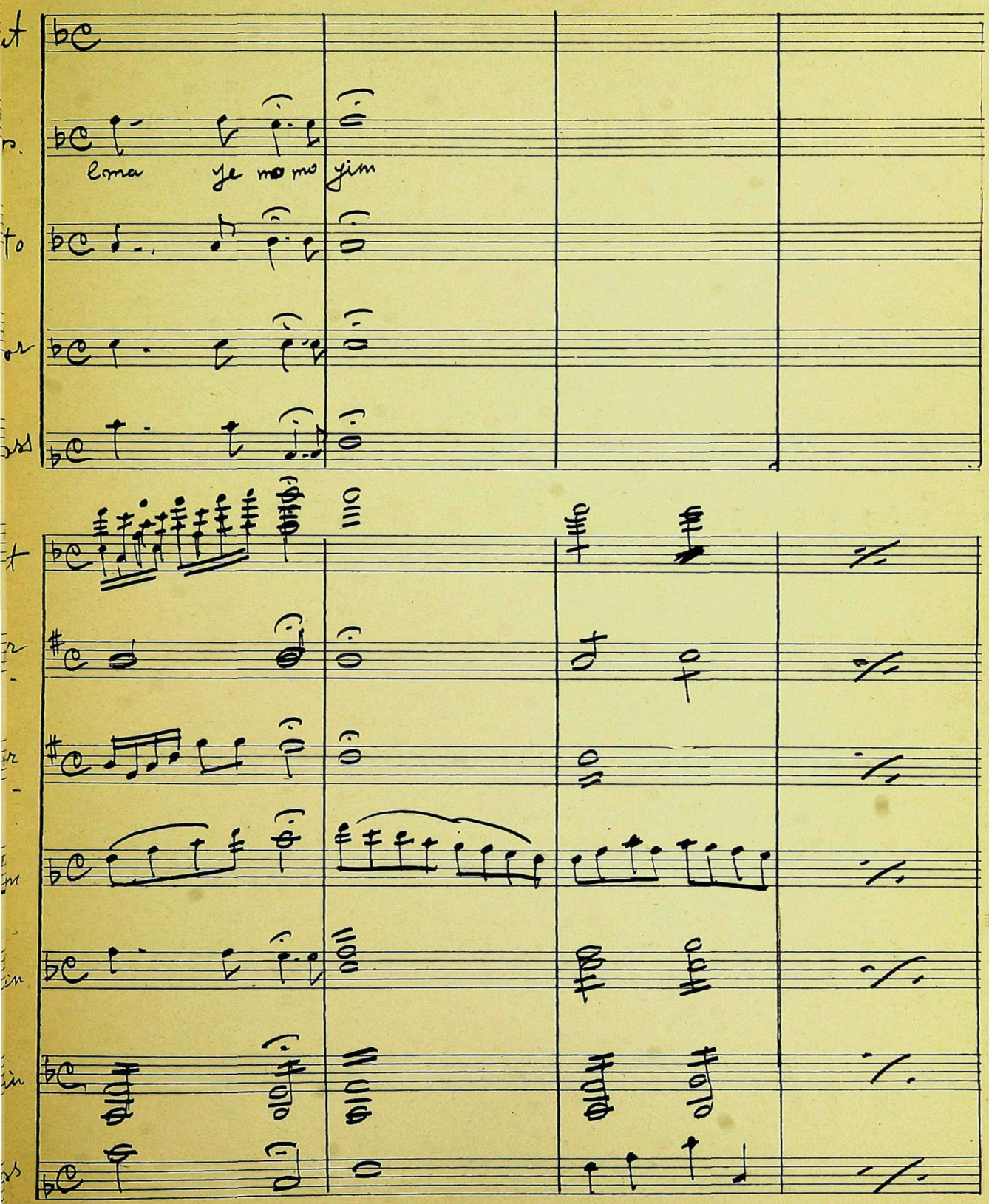
ema ye mo mo yim

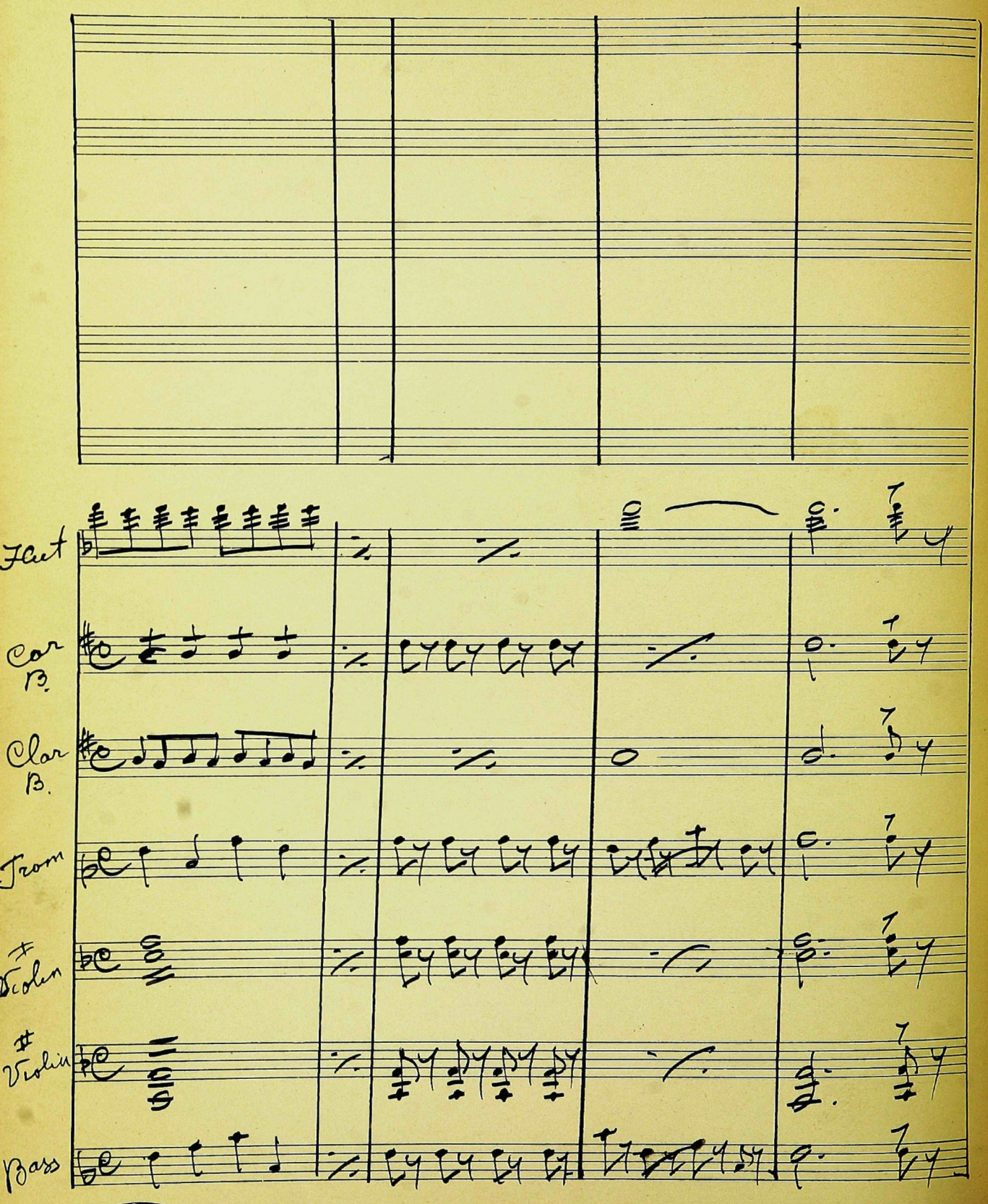
Flut
Cor
B.
Clar
B.
Trom
Violin
Violin
Bass

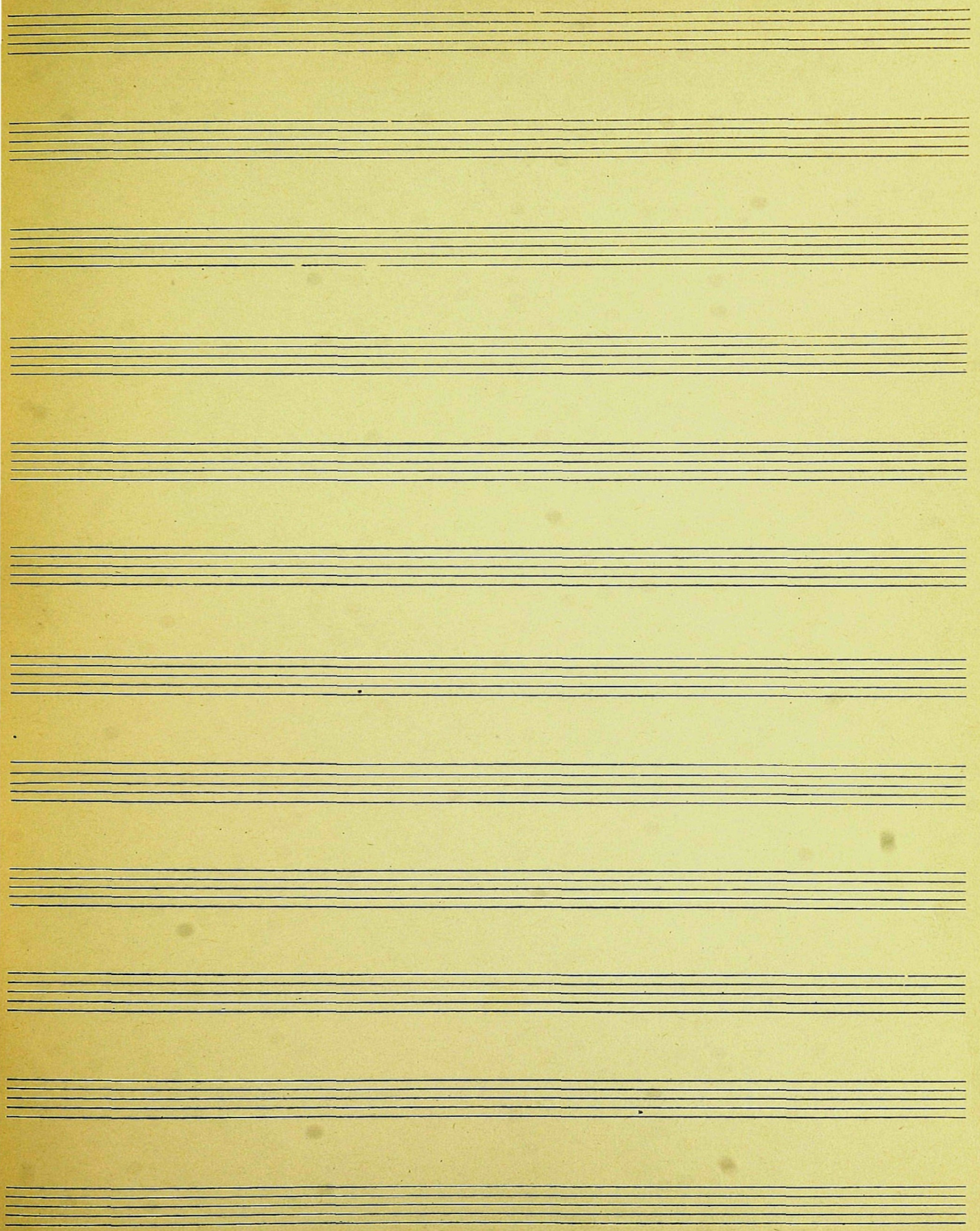

Vimalei

By S. Bernstein

117

mus.

vi ma lei mish a loi sei mu

be mi do toi vo be mi do. toi vo

mus.

vi ma lei

mus

mish a loi sei mu

be mi do be mi do toi vo

be mi do be mi do toi vo

mus

be mi do be mi do toi vo

mus

ye shu o be mi to toi vo toi vo toi vo ye shu o

mus.

ye shu o ve ra cha mim

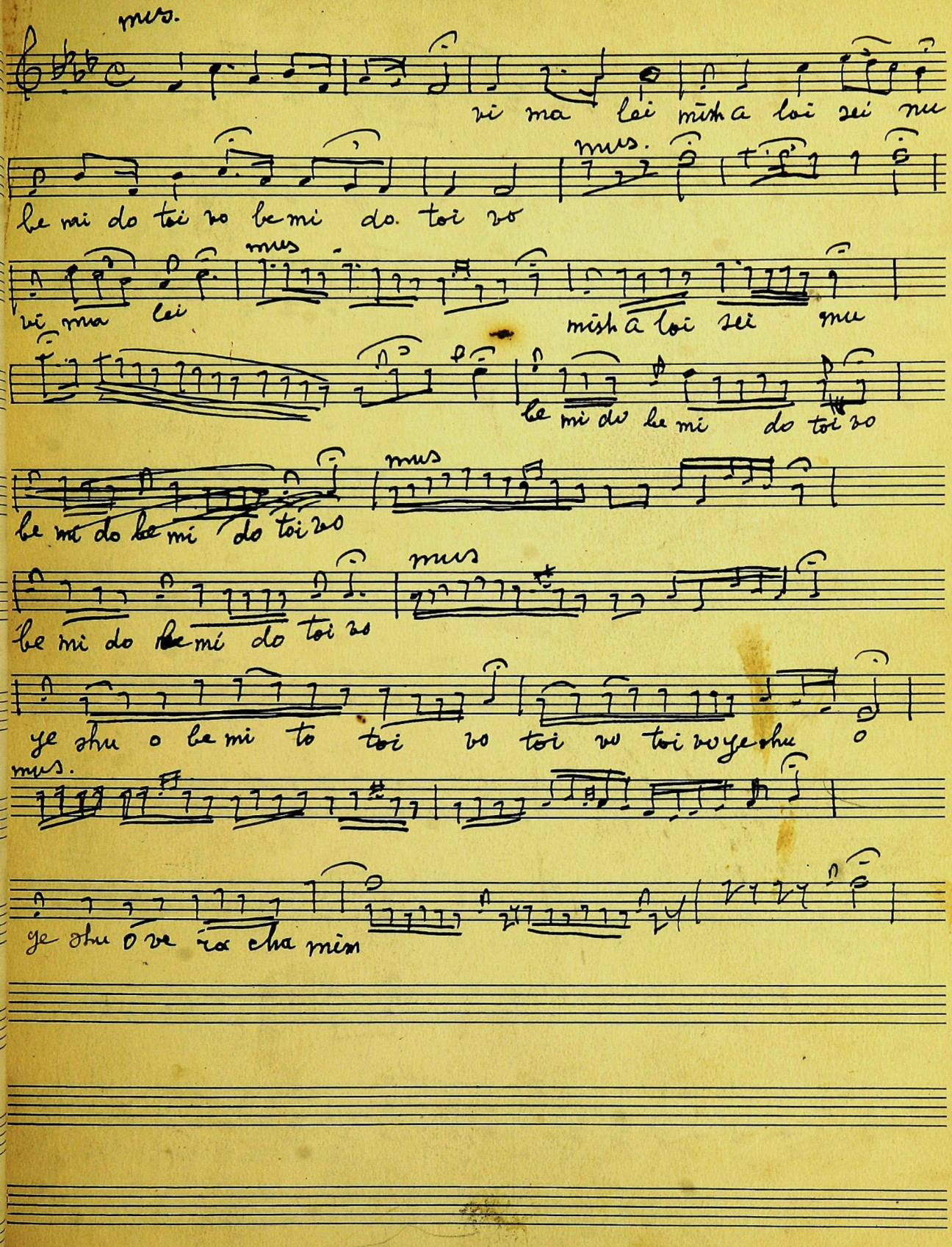

PASSANTINO BRAND
12 Line - Octavo Nº 5

Vimaley

And-te

Voice

cant.

vi ma ley

cant.

mish a lo sei nu be

mi doh to voh

cant.

be

mi doh to voh ye shu oh ve ra cha mim

cant.

be mi doh to voh

cant.

be

mi doh to voh ye sho oh ve ra cha mim

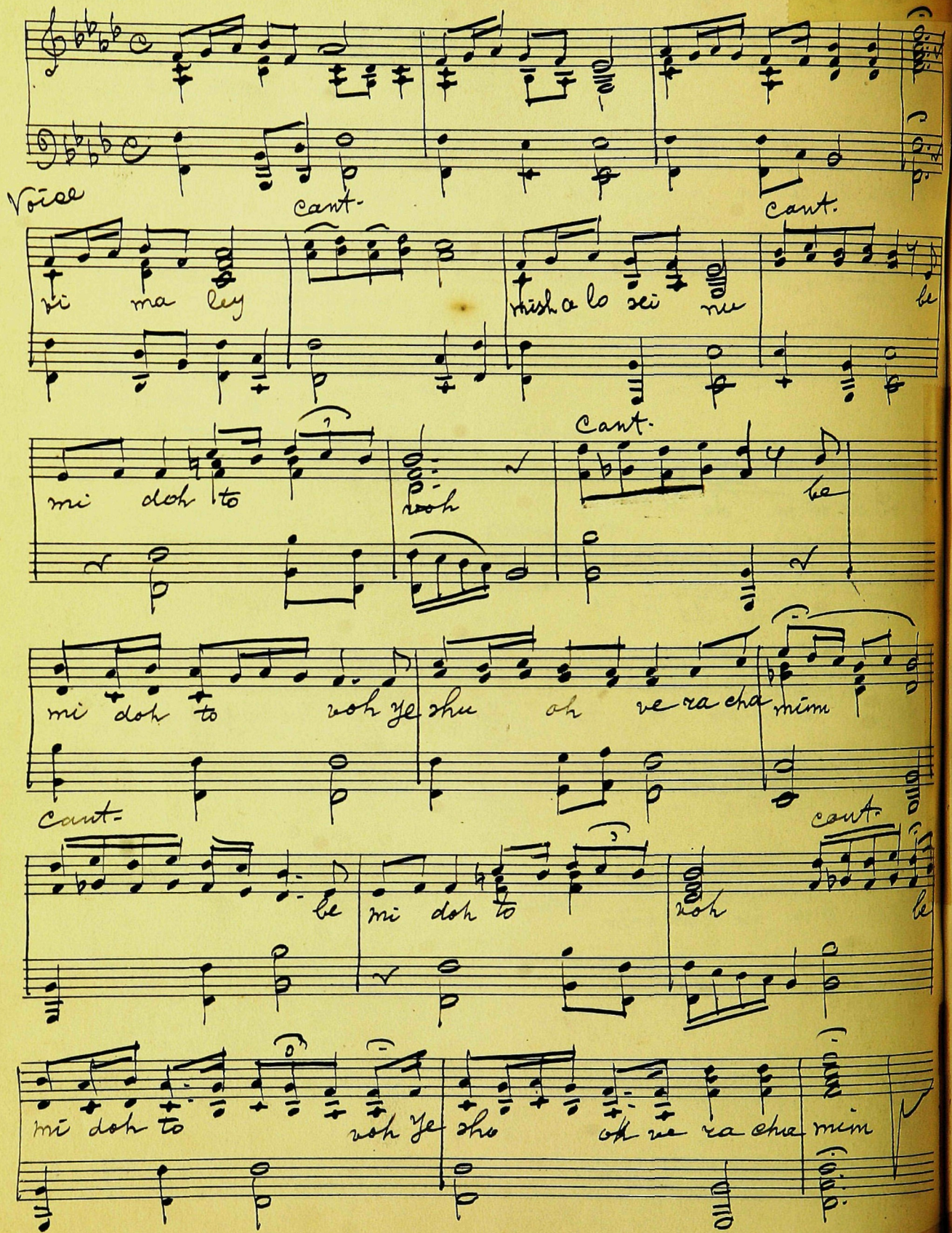

Vimalei

By S. Bernstein

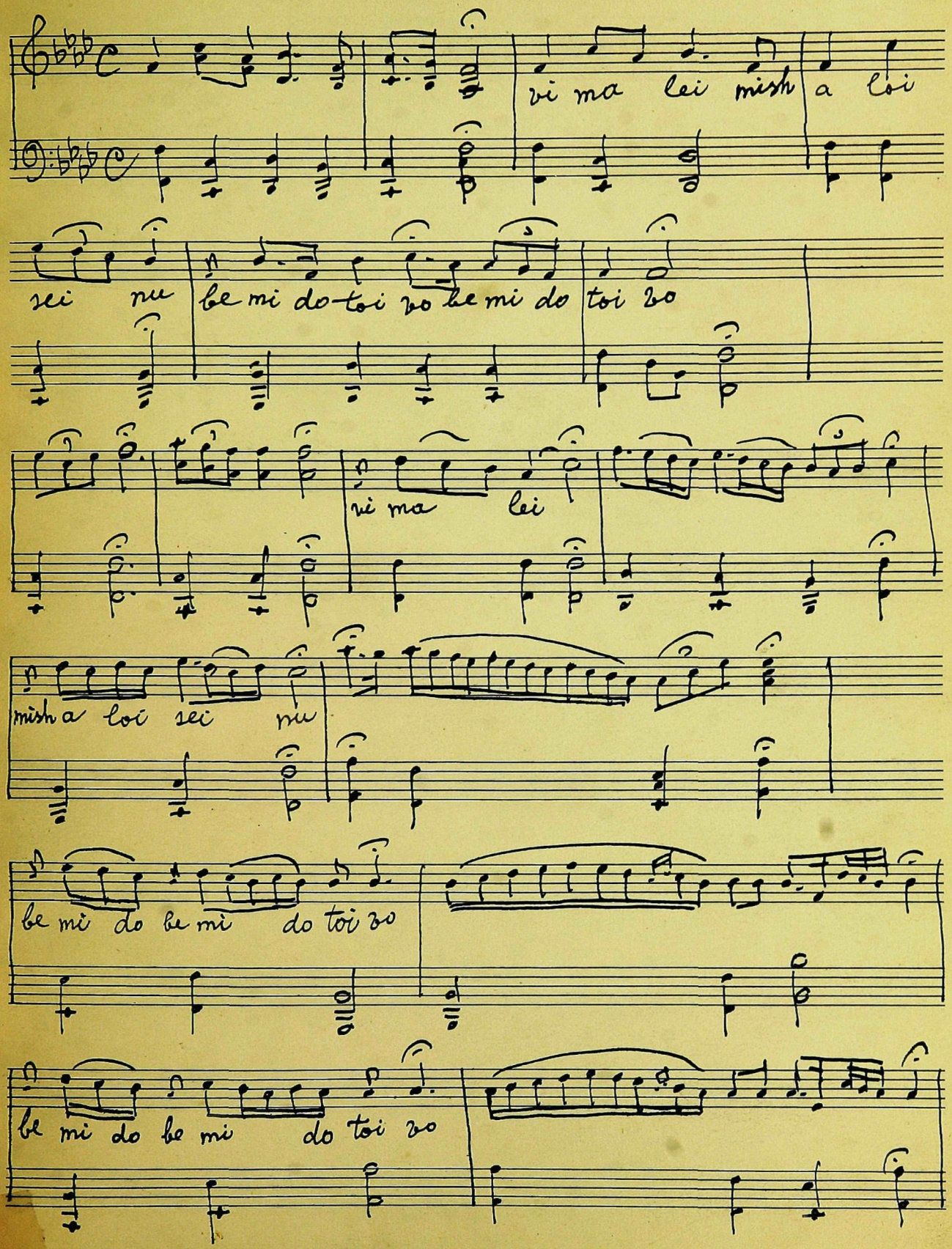

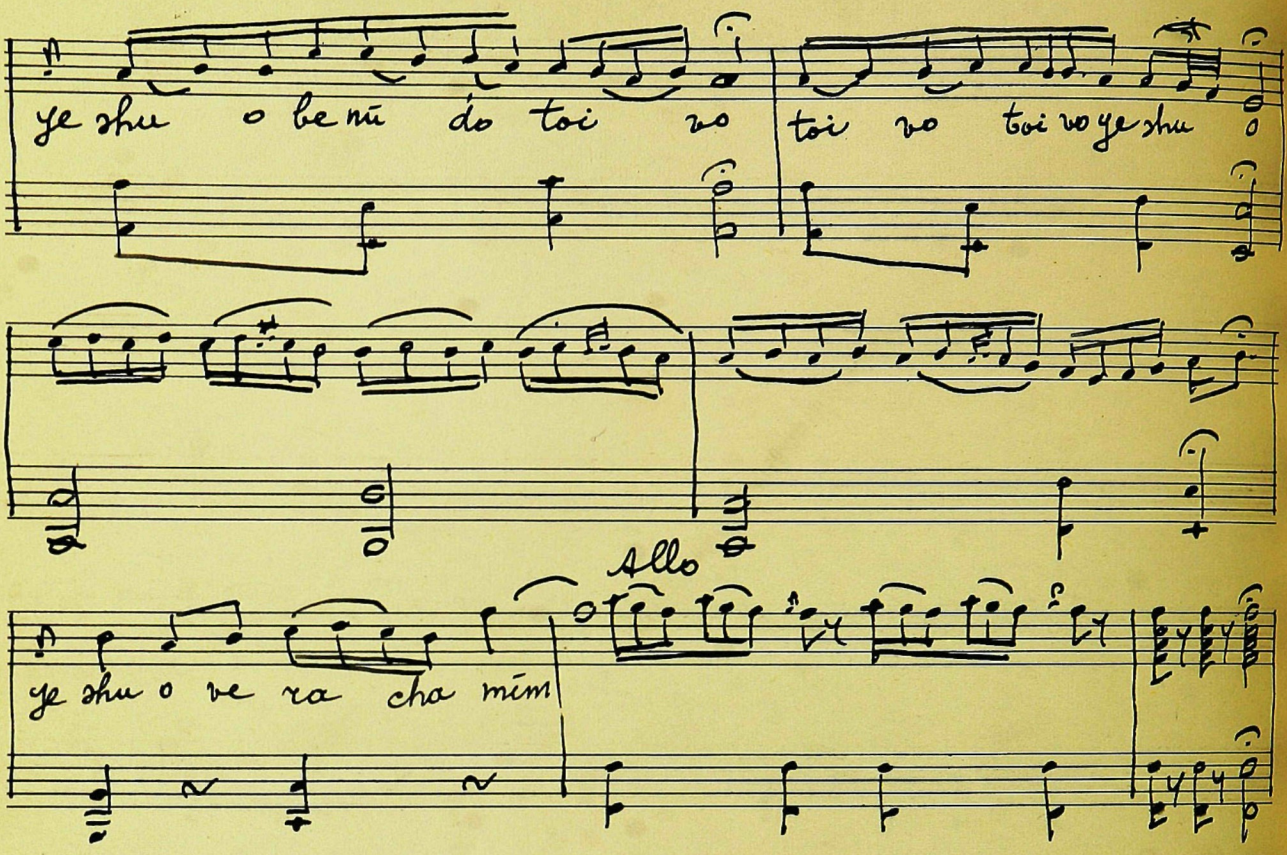
ye shu o be nū do toi vo
toi vo toi vo ye shu o
Allo
ye shu o ve ra cha mīm

Boroch habo

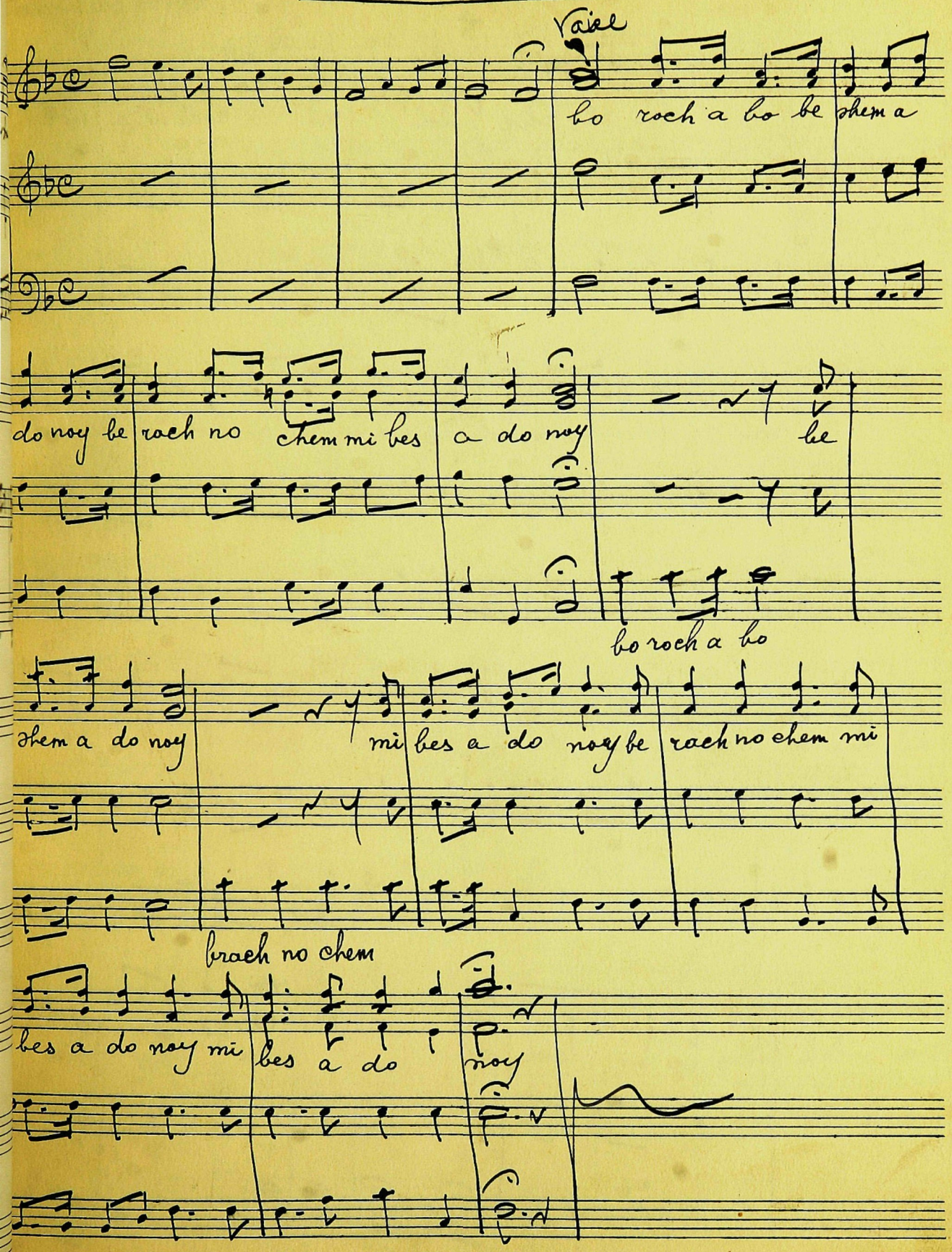
Voice
bo roch a bo be chem a
do noy be roch no chem mi bes a do noy be
bo roch a bo
chem a do noy mi bes a do noy be roch no chem mi
broch no chem
bes a do noy mi bes a do noy

Mi a dir I

PASSANTINO BRAND
12 Line - Octavo N° 5

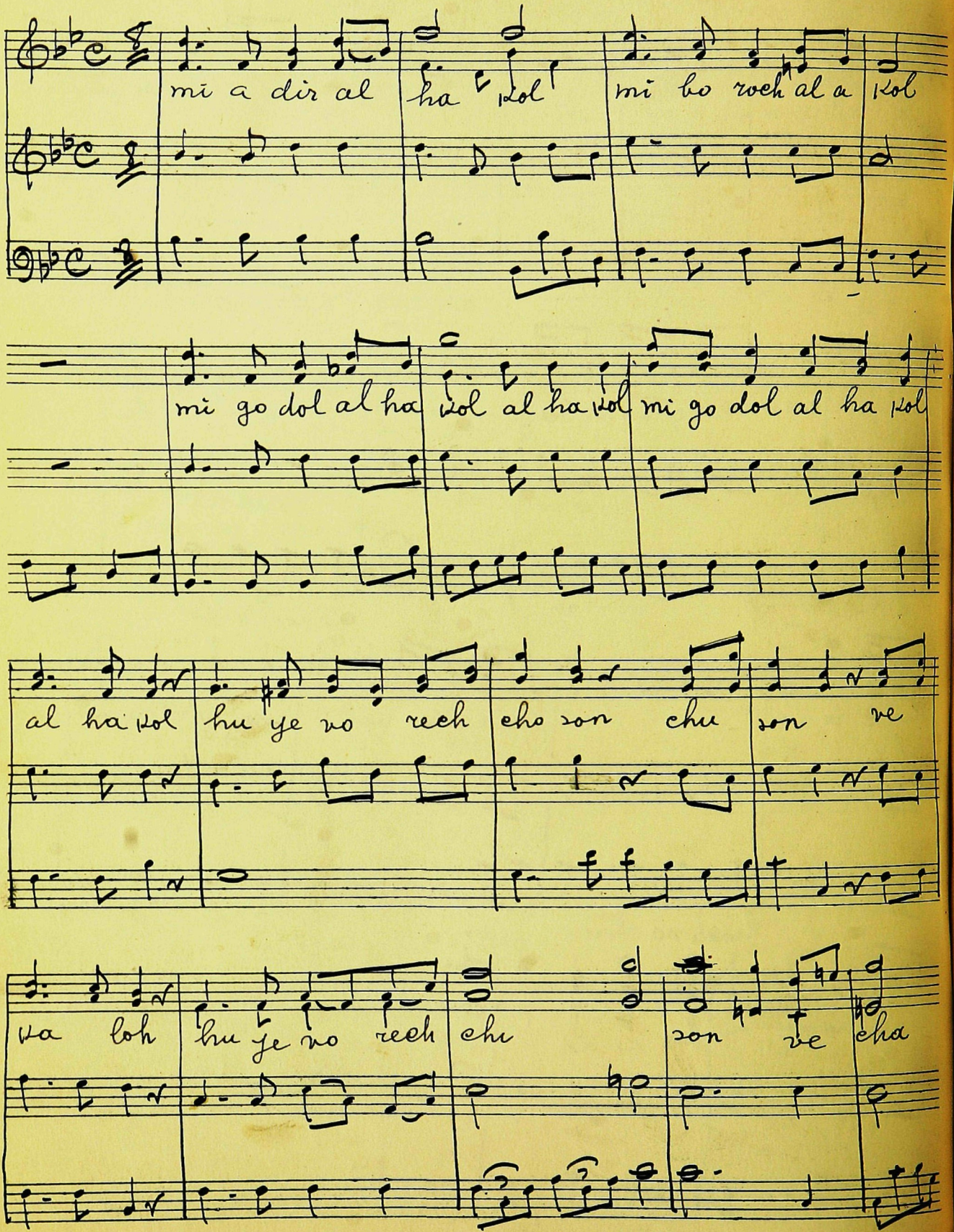

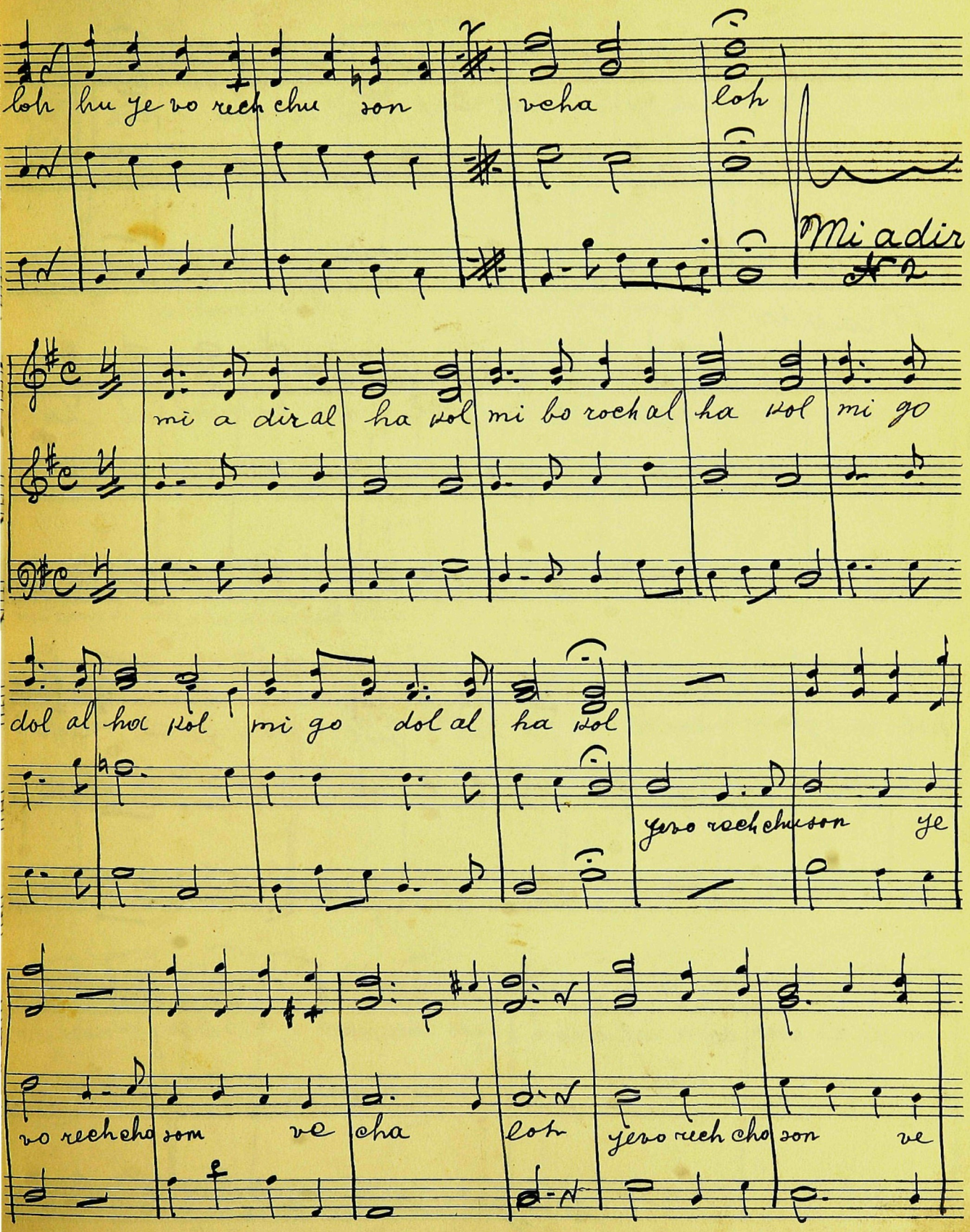
loh hu ye vo rech chu son vcha loh
Mi a dir
mi a dir al ha hol mi bo roch al ha hol mi go
dol al hoc hol mi go dol al ha hol
yero roch chu son ye
vo rech cho som ve cha loh yero rech cho son ve

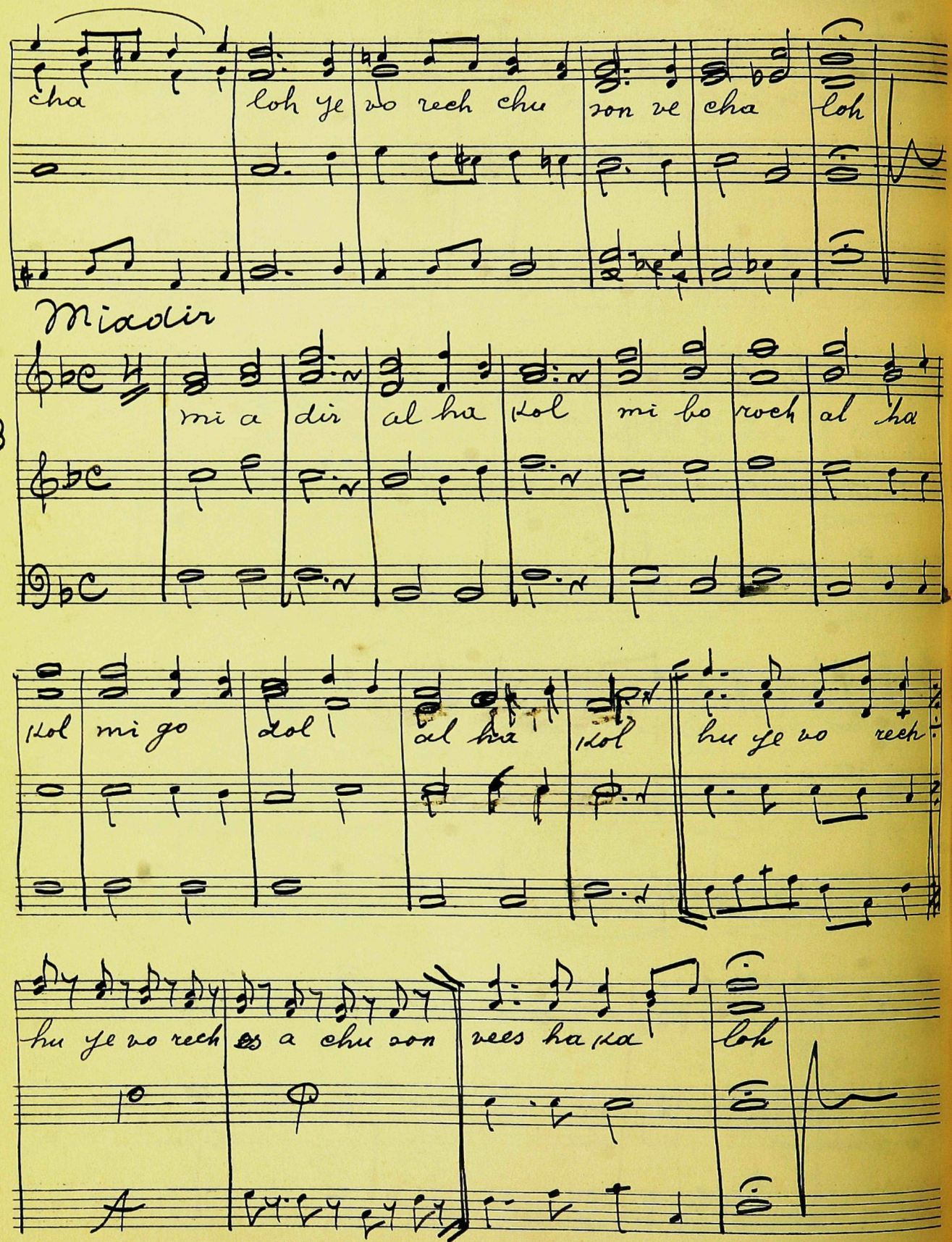
cha loh ye vo rech chu zon ve cha loh
Miadir
mi a dir al ha lol mi bo roch al ha
lol mi go dol al ha lol hu ye vo reech
hu ye vo rech es a chu zon rees ha ka loh

Mibansiach #1

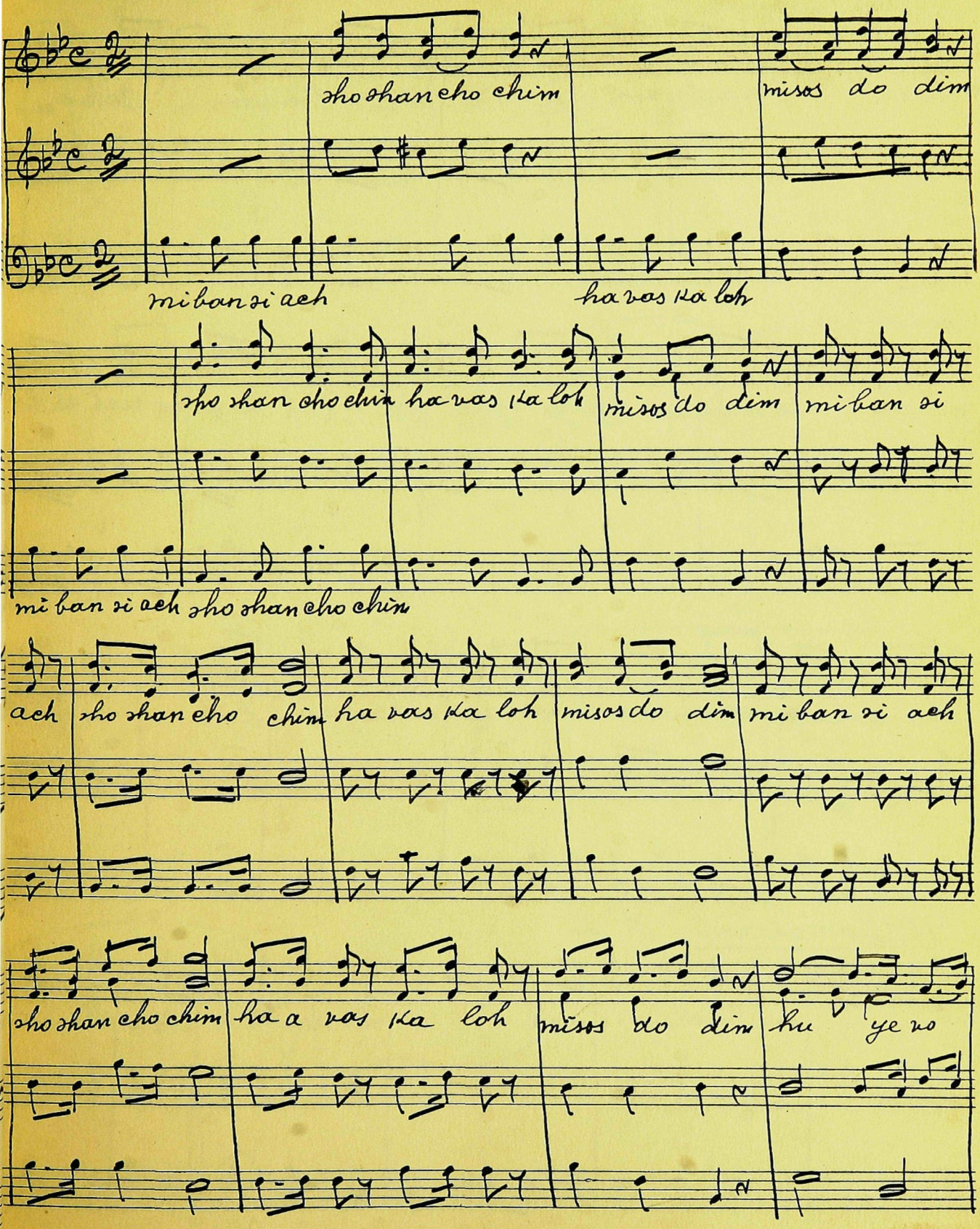

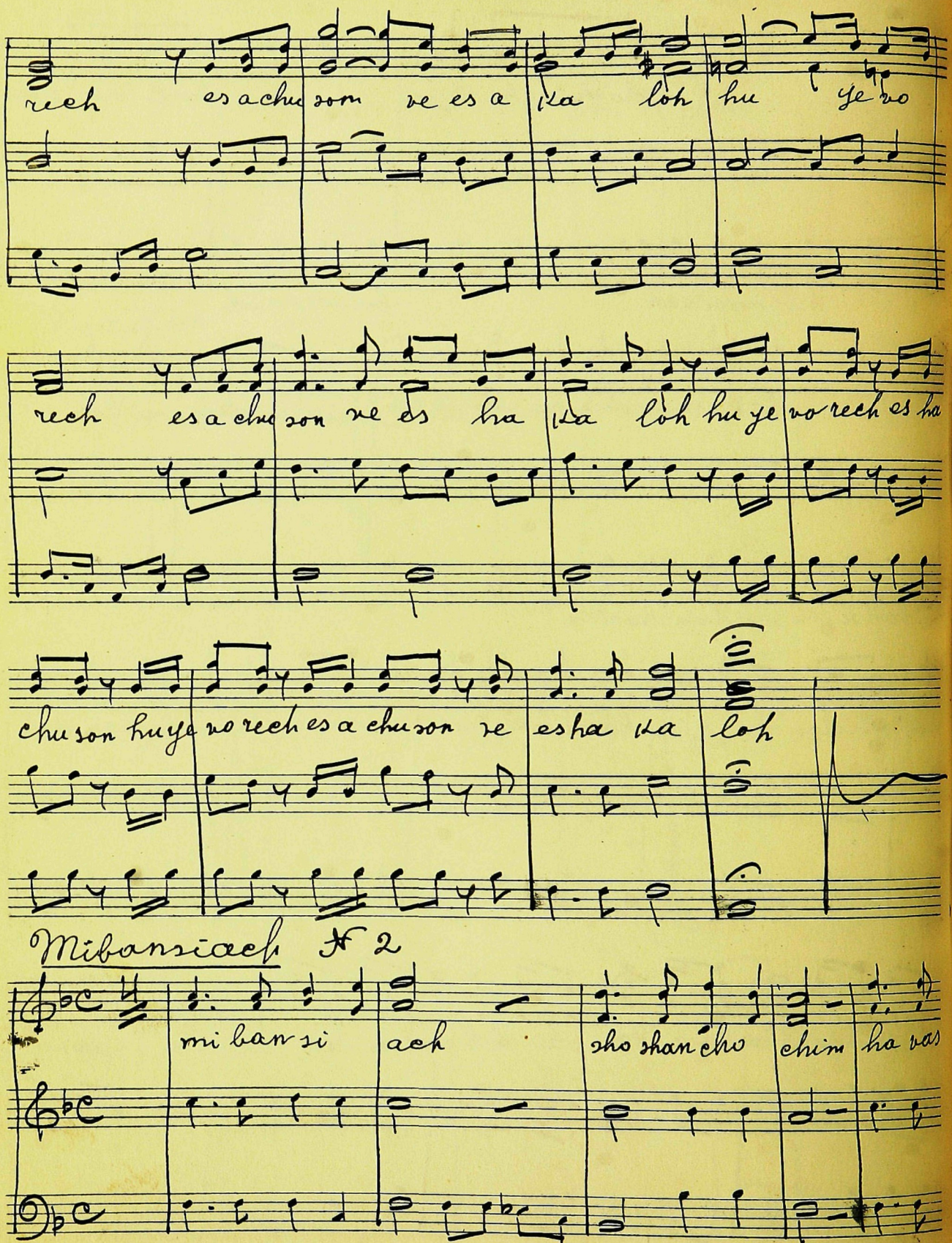
rech es a chu son re es a ha loh hu ye vo
rech es a chu son re es ha ha loh hu ye vo rech es ha
chu son hu ye vo rech es a chu son re es ha ha loh
Mibansiach № 2
mi ban si ach sho shan cho chim ha vas

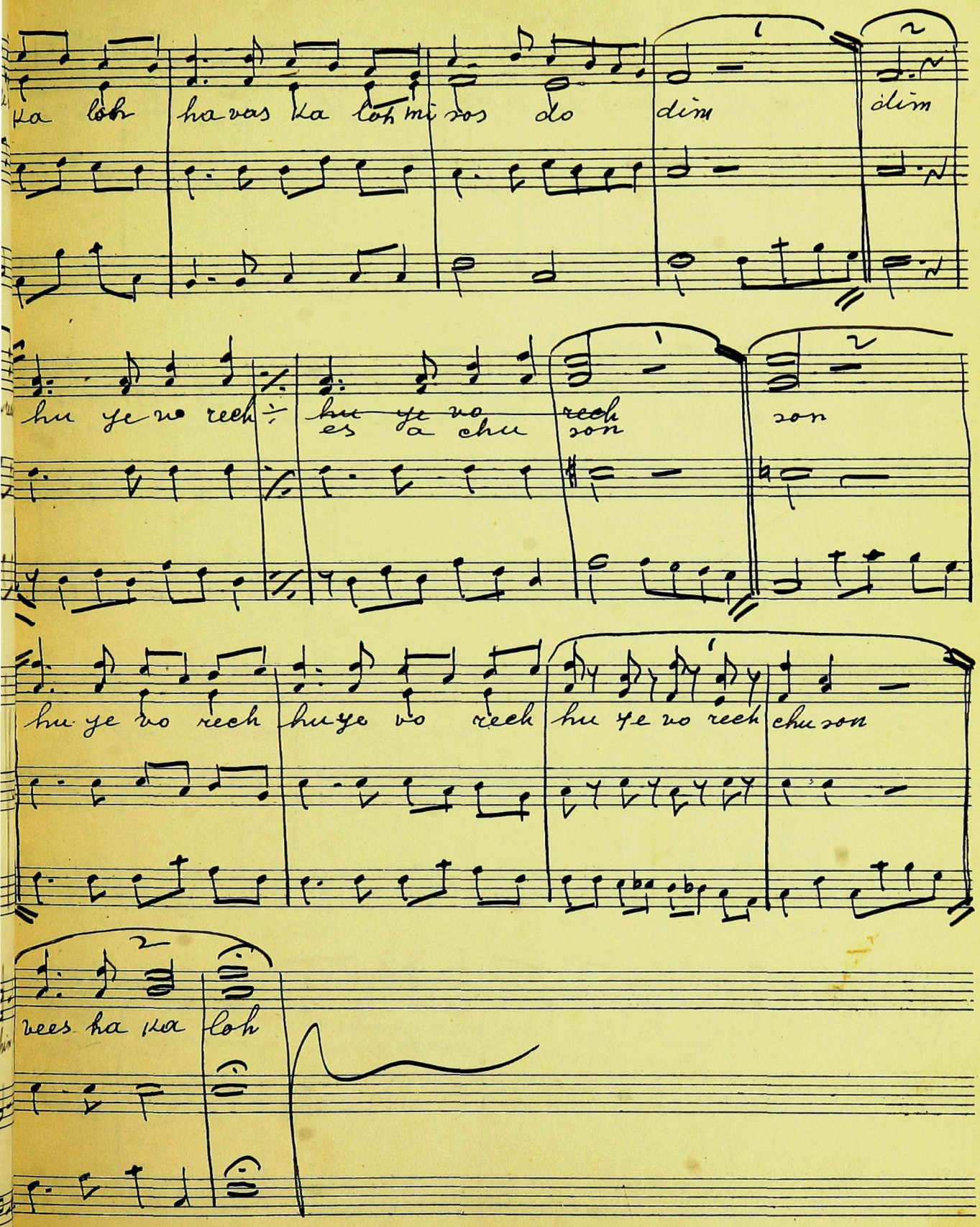
ka loh ha vas ka loh mi sos do dim dim
hu ye vo rech ÷ hu ye vo rech son
es a chu son
hu ye vo rech hu ye vo rech hu ye vo rech chu son
vees ha ka loh

Wagner / Tannhäuser

Meheiro 1

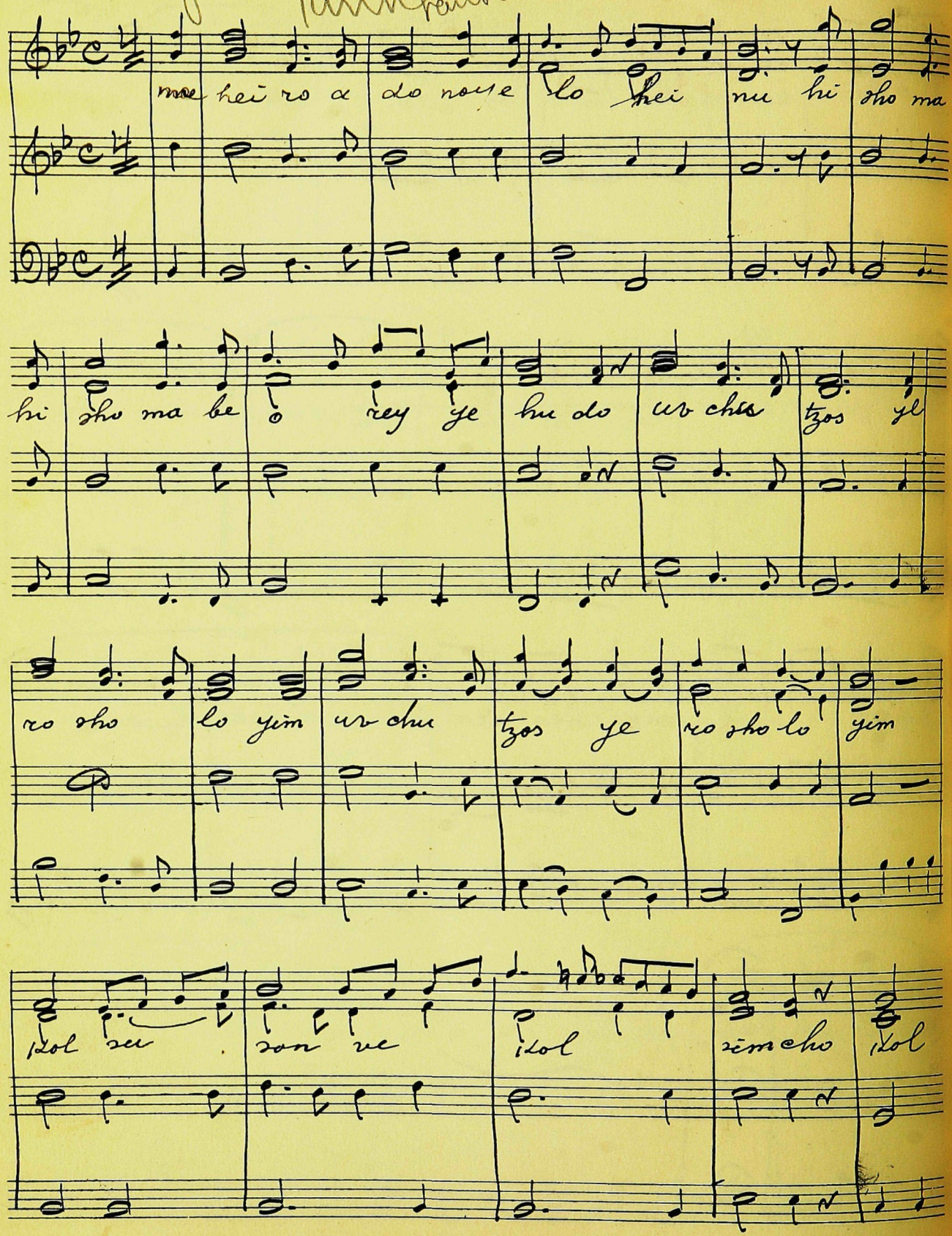

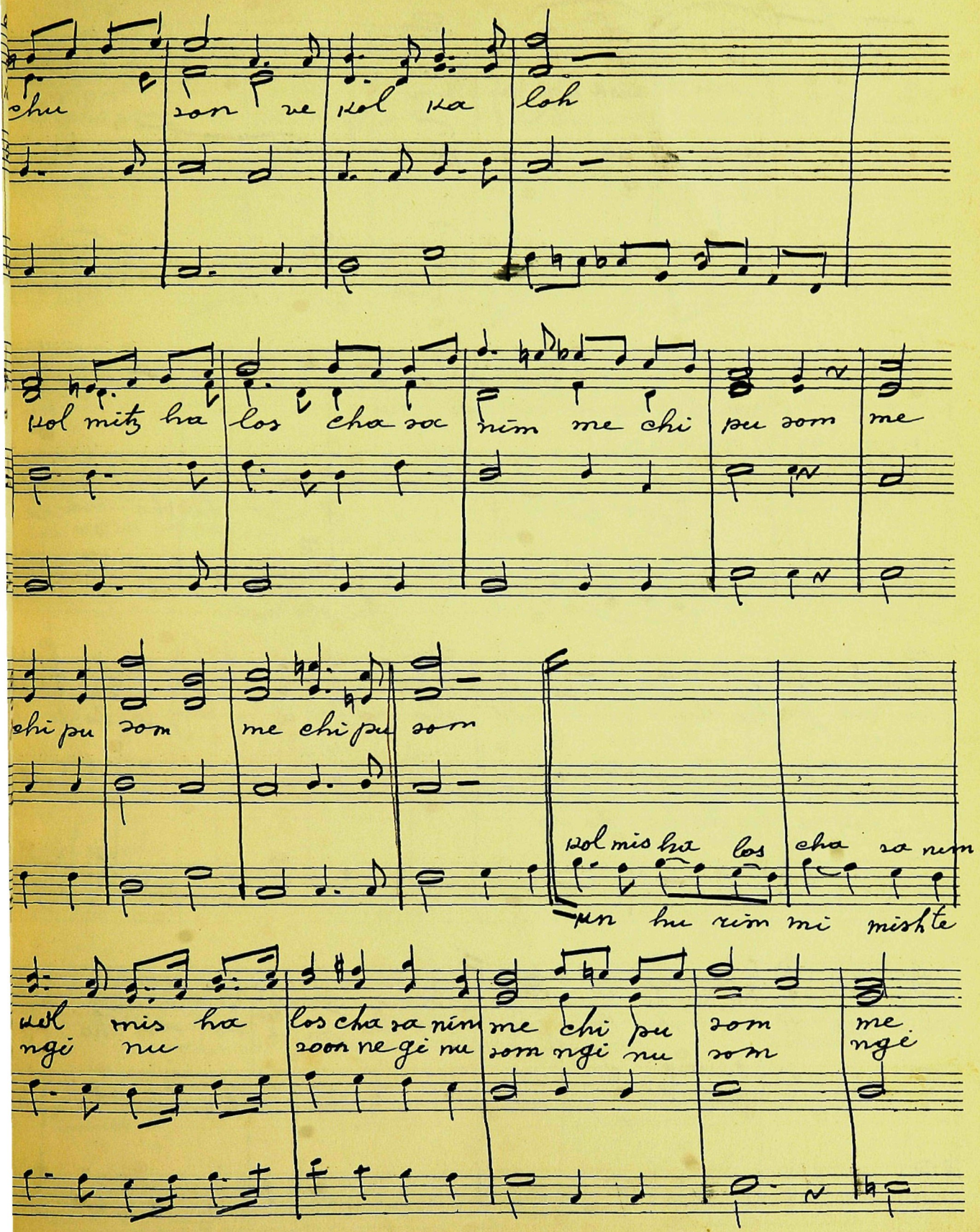
chu zon ne kol ka loh
kol mitz ha los cha za nim me chi pu zom me
chi pu zom me chi pu zom
kol mis ha los cha za nim
un hu nim mi mishte
kol mis ha los cha za nim me chi pu zom me
ngi nu zoon ne gi nu zom ngi nu zom ngi

chi pu som som ngi nu som
nu

Meheiro N 2

me hei ro a do hei nu hi

noye lo hi sho ma be

hi sho ma

sho ma ye ho do hi sho ma be u rey ye ho do ub

hu rey ye ho do hi sho ma

chu tzos ye ro sho lo yem kol ~~cha~~ su son ve kol sem cho

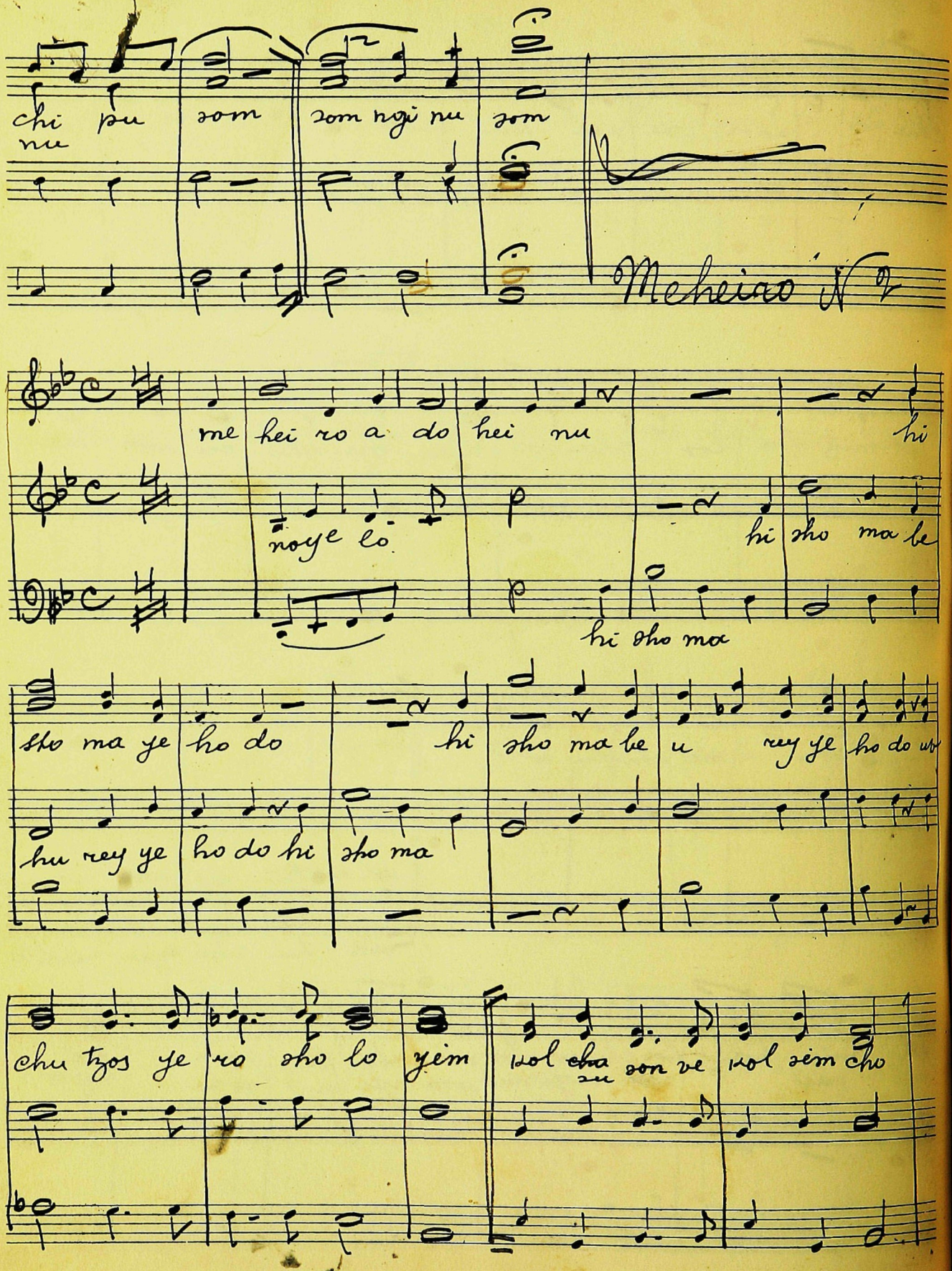

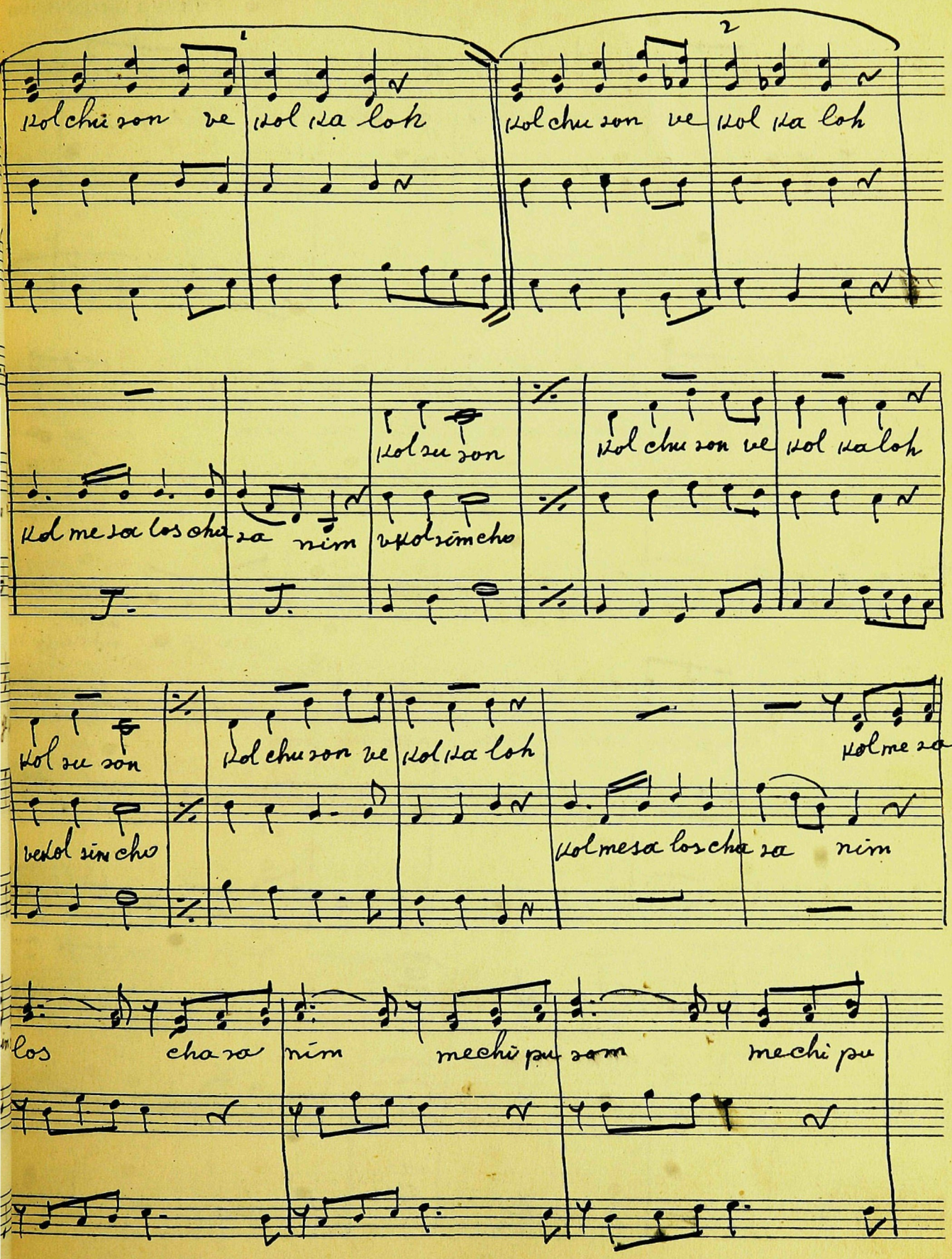
1
2
Kol chu son ve
Kol ha loh
Kol chu son ve
Kol ha loh
Kol me sa los cha za nim
Kol su son
vekol sim cho
Kol su son
vekol sim cho
Kol chu son ve
Kol ha loh
Kol chu son ve
Kol ha loh
Kol su son
vekol sim cho
Kol chu son ve
Kol ha loh
Kol me sa
Kol me sa los cha za nim
los cha za nim
mechu pu sorn
mechi pu

PASSANTINO BRAND
12 Line - Octavo No 5

som un ho rim mi mish te ngi nu som ne gi nu

som ne gi nu som mi mish te ngi nu som ne gi nu

ne gi nu som negi nu

som ne gi nu som mi mish te ngi nu som

som negi nu som ne gi nu som negi nu

gi nu som ngi nu som

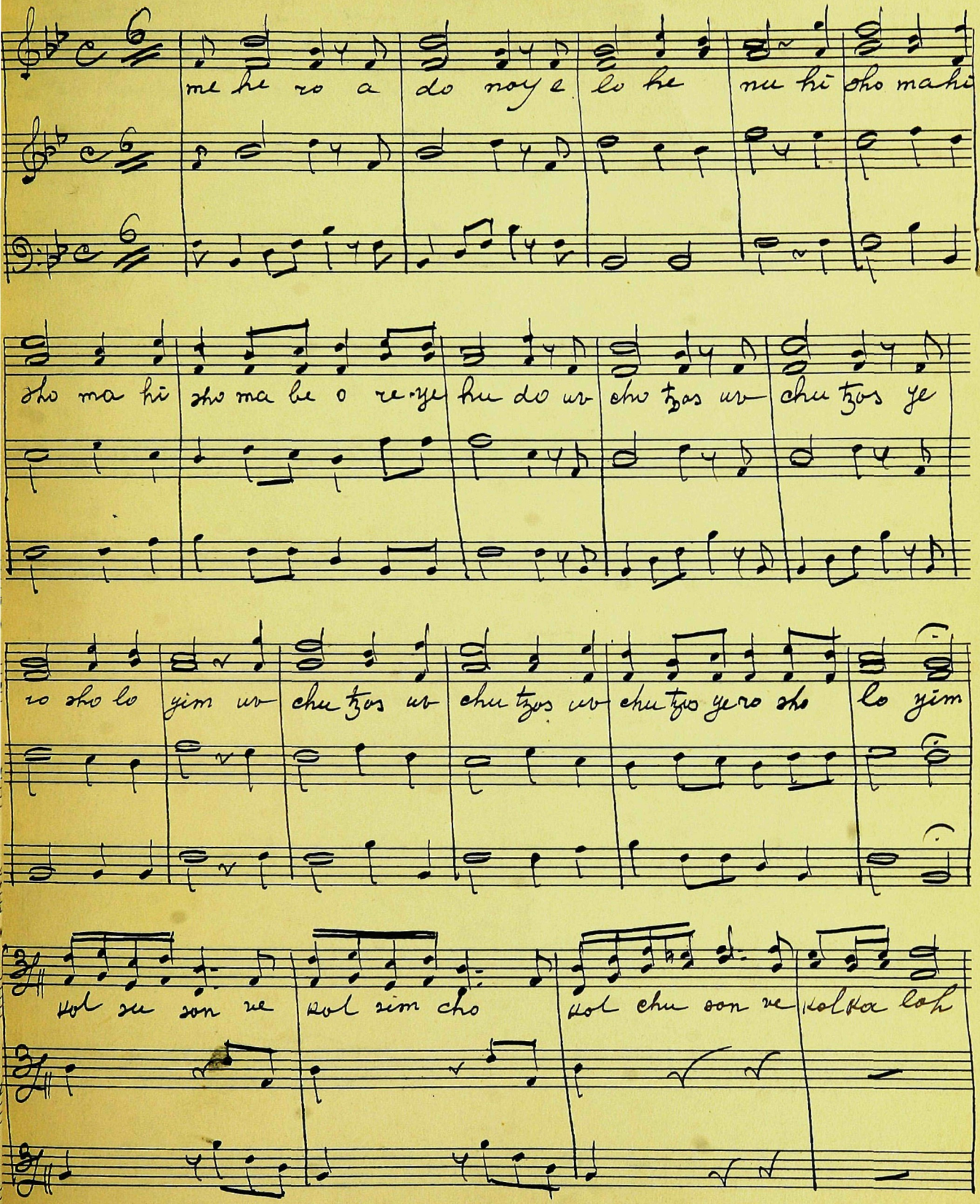

PASSANTINO BRAND
12 Line - Octavo Nº 5

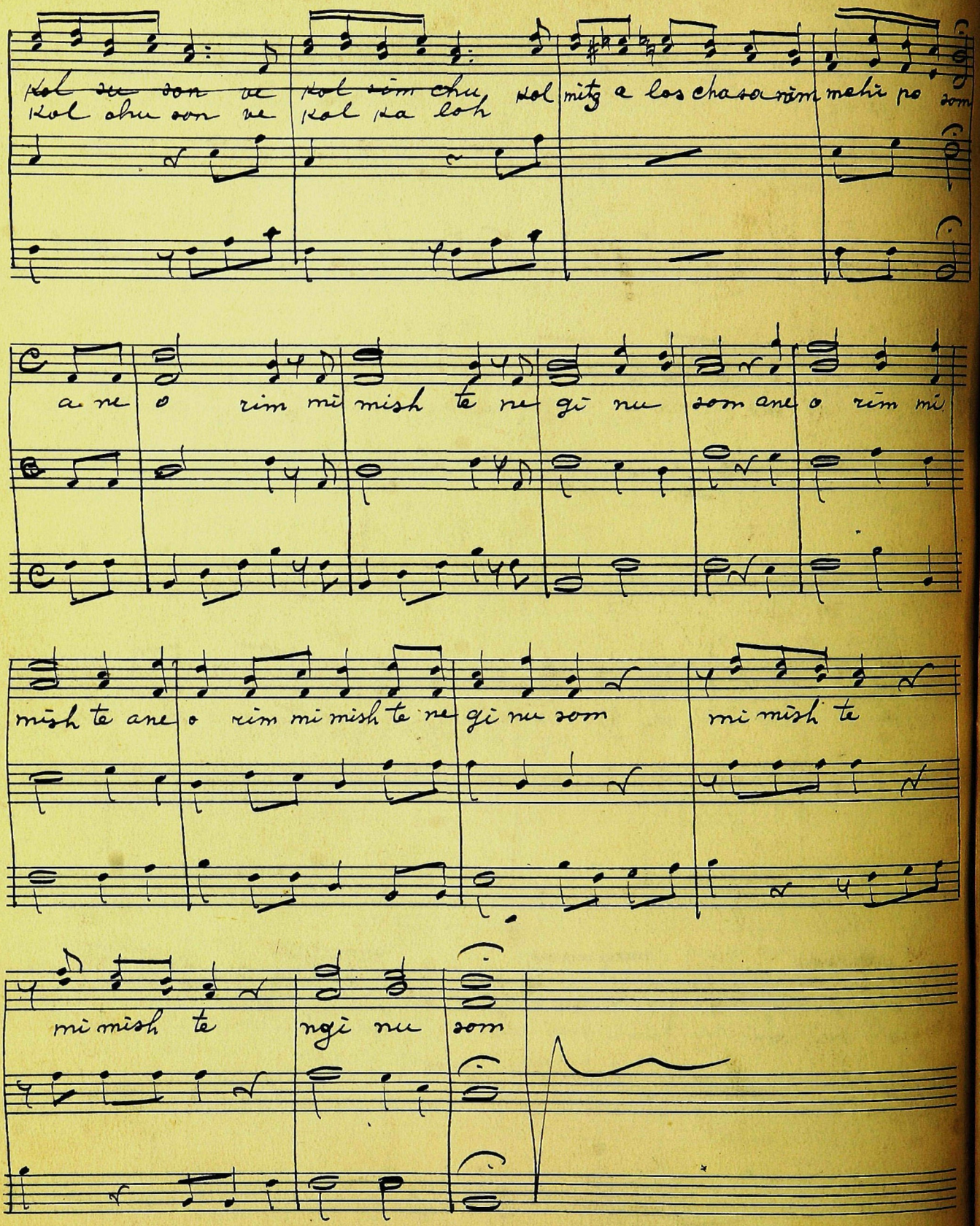
Kol ~~se~~ son se Kol ~~sim~~ chu Kol mitz a los chasa rim mehi po som
Kol shu son se Kol ka loh
a se o rim mi mish te se gi nu som ane o rim mi
mish te ane o rim mi mish te se gi nu som mi mish te
mi mish te ngi nu som

Int. C. A. 13.

Lecho dodi

1

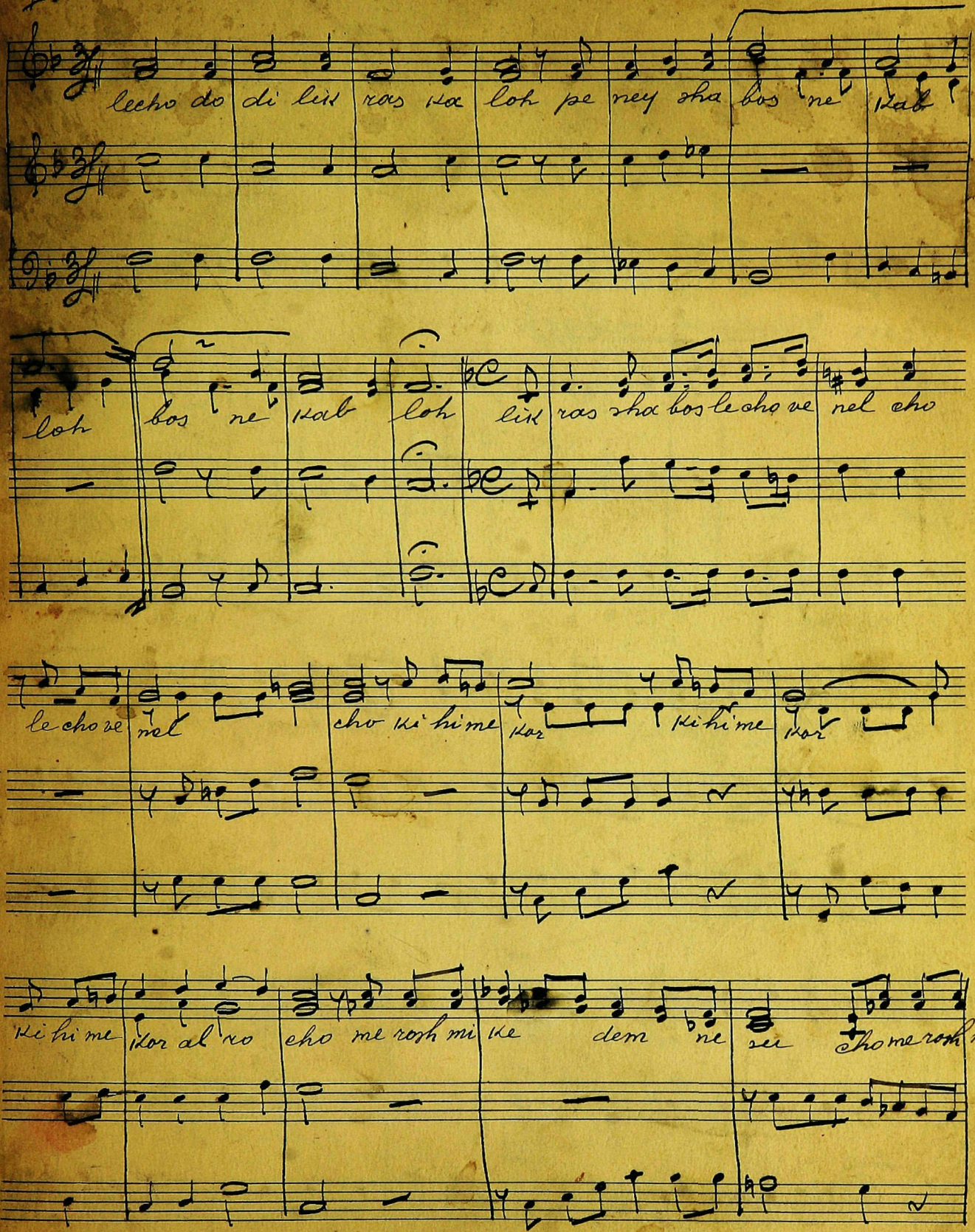

PASSANTINO BRAND
12 Line - Octavo Nº 5

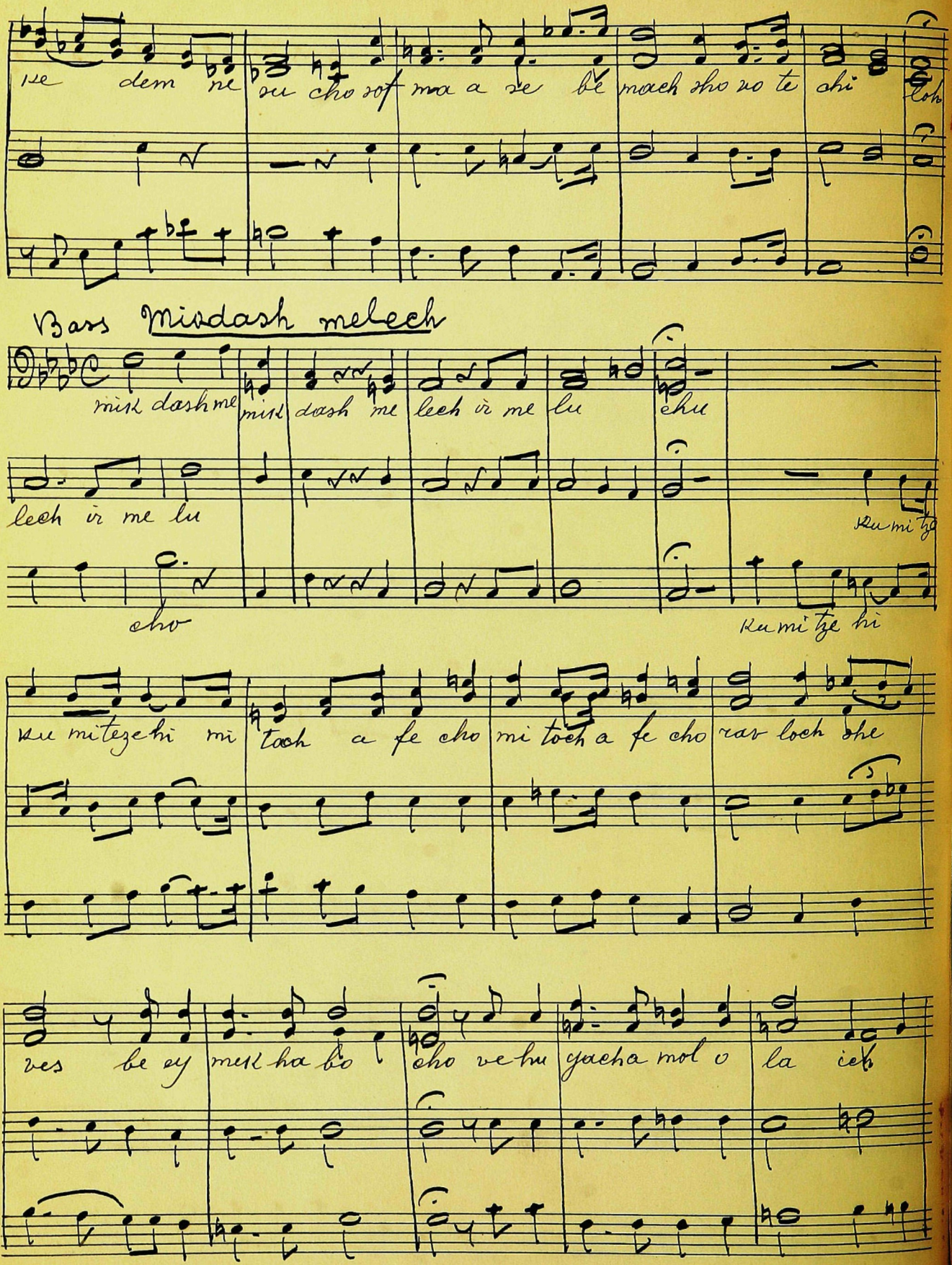

ke dem ne su cho sof ma a se be mach sho vo te chi loh

Bass Mikdash melech

mik dash me mik dash me lech ir me lu chu

lech ir me lu ku mi tze

cho ku mi tze hi

ku mi tze hi mi toch a fe cho mi toch a fe cho rav loch she

ves be ey mek ha bo cho ve hu yacha mol o la ich

Hishoreri

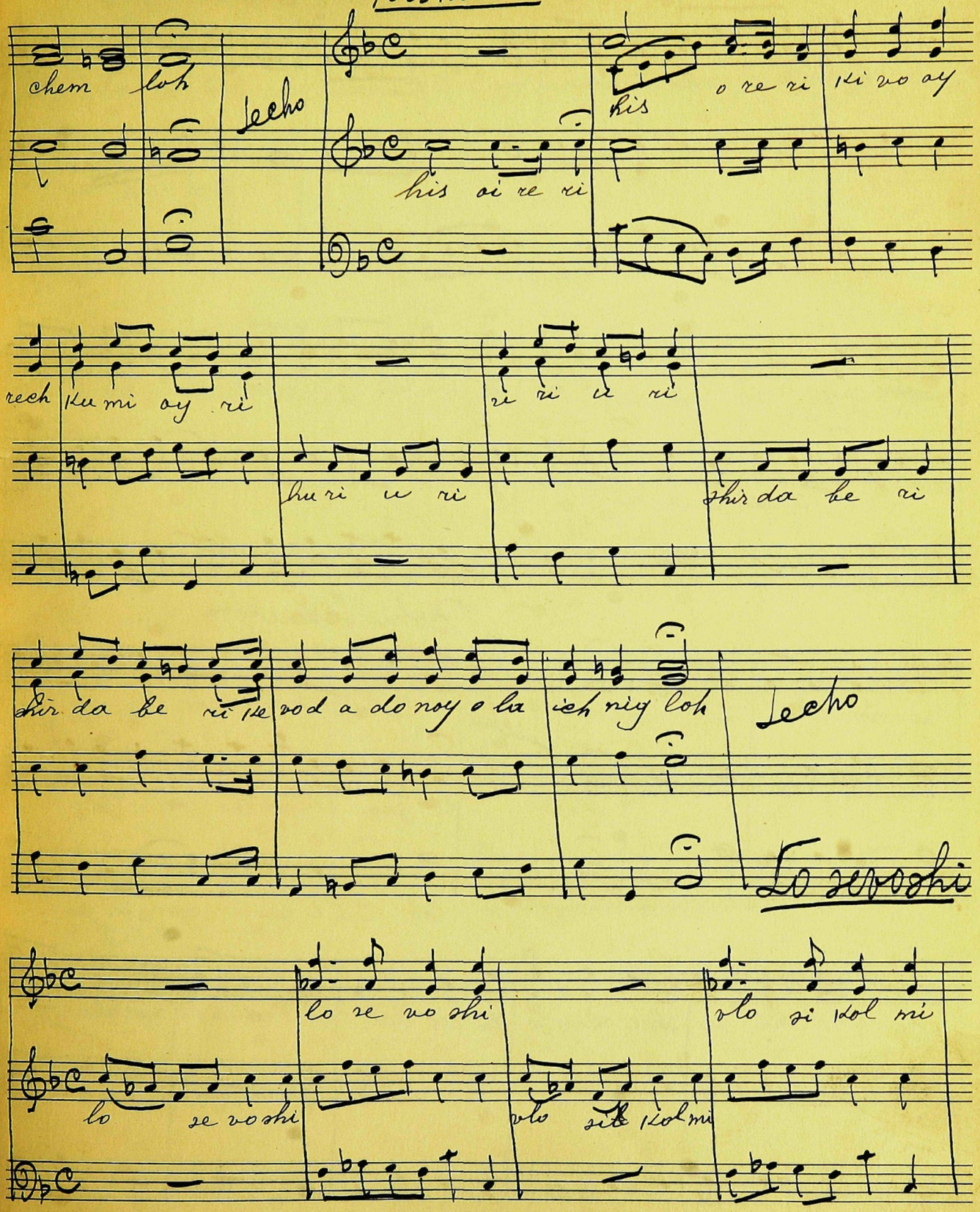
chem loh
lecho
his
o re ri
ki vo ay
his oi re ri
rech ku mi oy ri
re ri ri ri
hu ri ri ri
shir da be ri
shir da be ri ke
vod a do noy o ha
ich niy loh
lecho
Lo vevoshi
lo re vo shi
vlo si kol mi
lo re vo shi
vlo si kol mi

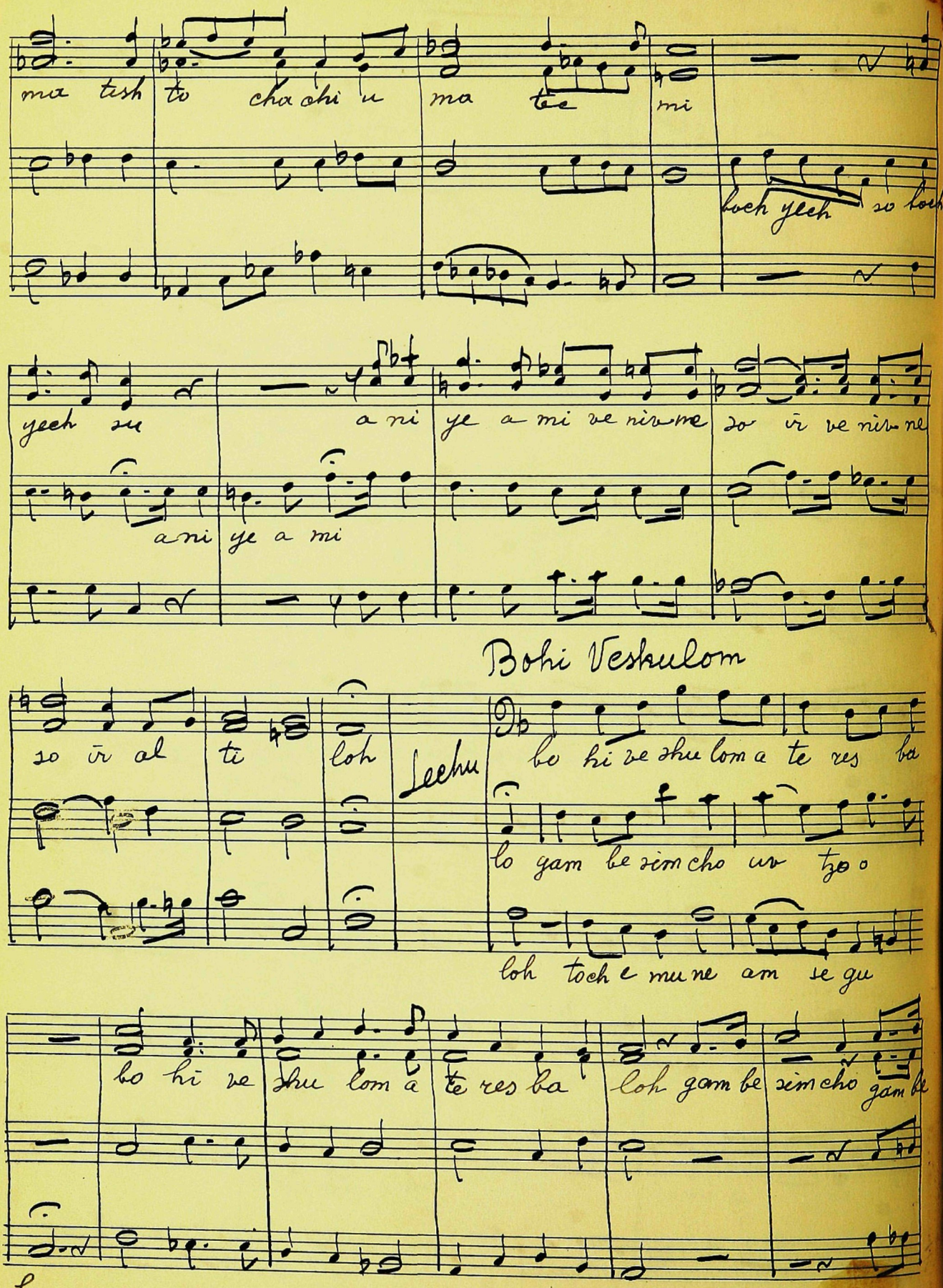
ma tish to cha chi u ma te mi
loch yech so loch
yech su a ni ye a mi ve niv-me so ir ve niv-ne
a ni ye a mi
so ir al ti loh
Bohi Veshulom
Leehu
bo hi ve shu lom a te res ba
lo gam be sim cho ur tzo o
loh toch e mu ne am se gu
bo hi ve shu lom a te res ba loh gam be sim cho gam be
lu

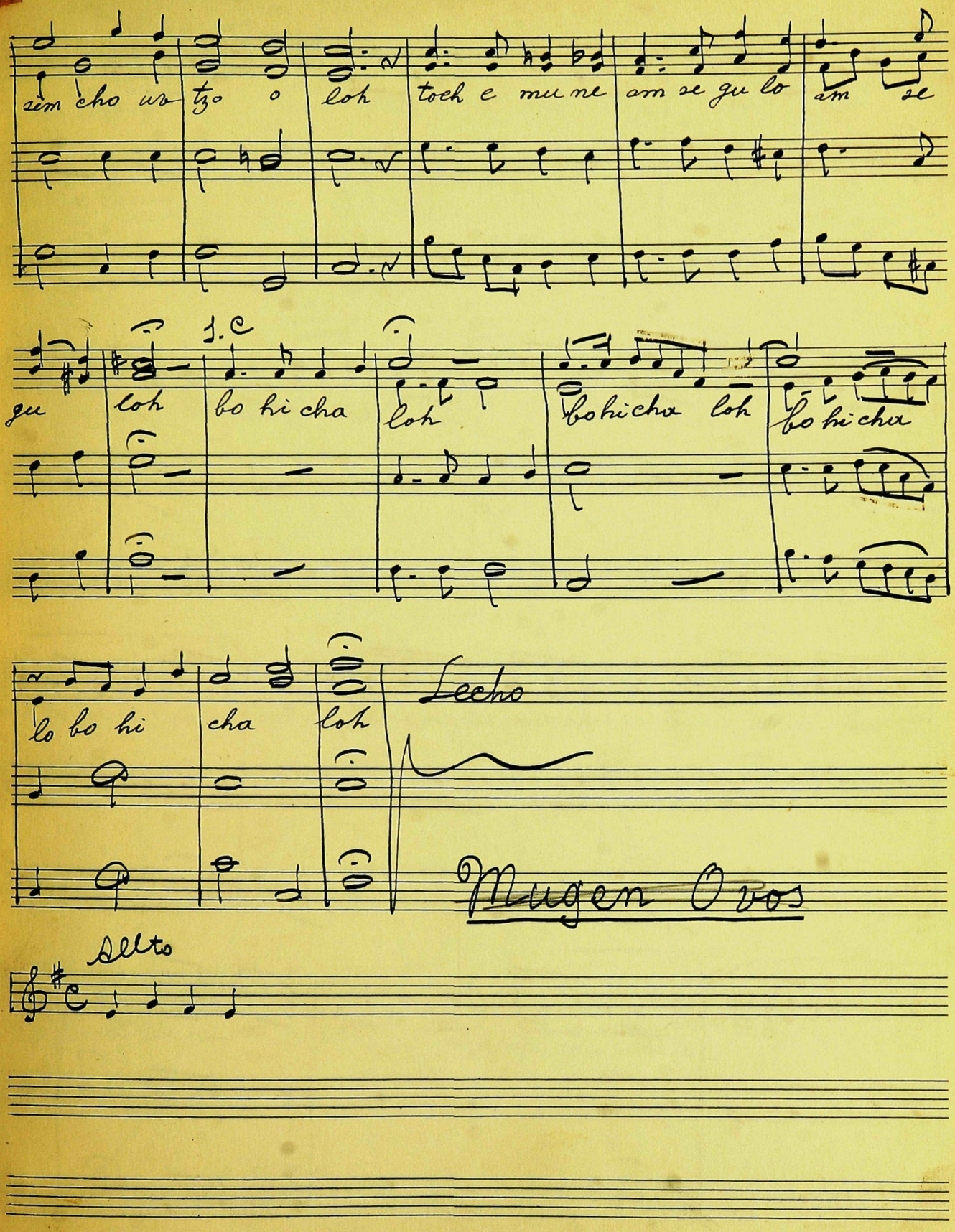
sem cho us tzo o loh toch e mu ne am se gu lo am se
gu loh bo hi cha loh bo hi cha loh bo hi cha
lo bo hi cha loh
Lecho
Mugen Ovos
Alto

Havas Oilom

ha a vas ay lom bes is ro eil

am cho u hov to am cho u hov to

to roh to roh u mitz vos cho kim cho kim u mish po tim ay zu nu ay zo nu

li ma de to oiso no bij ~~ma~~ zo nu li ma de to

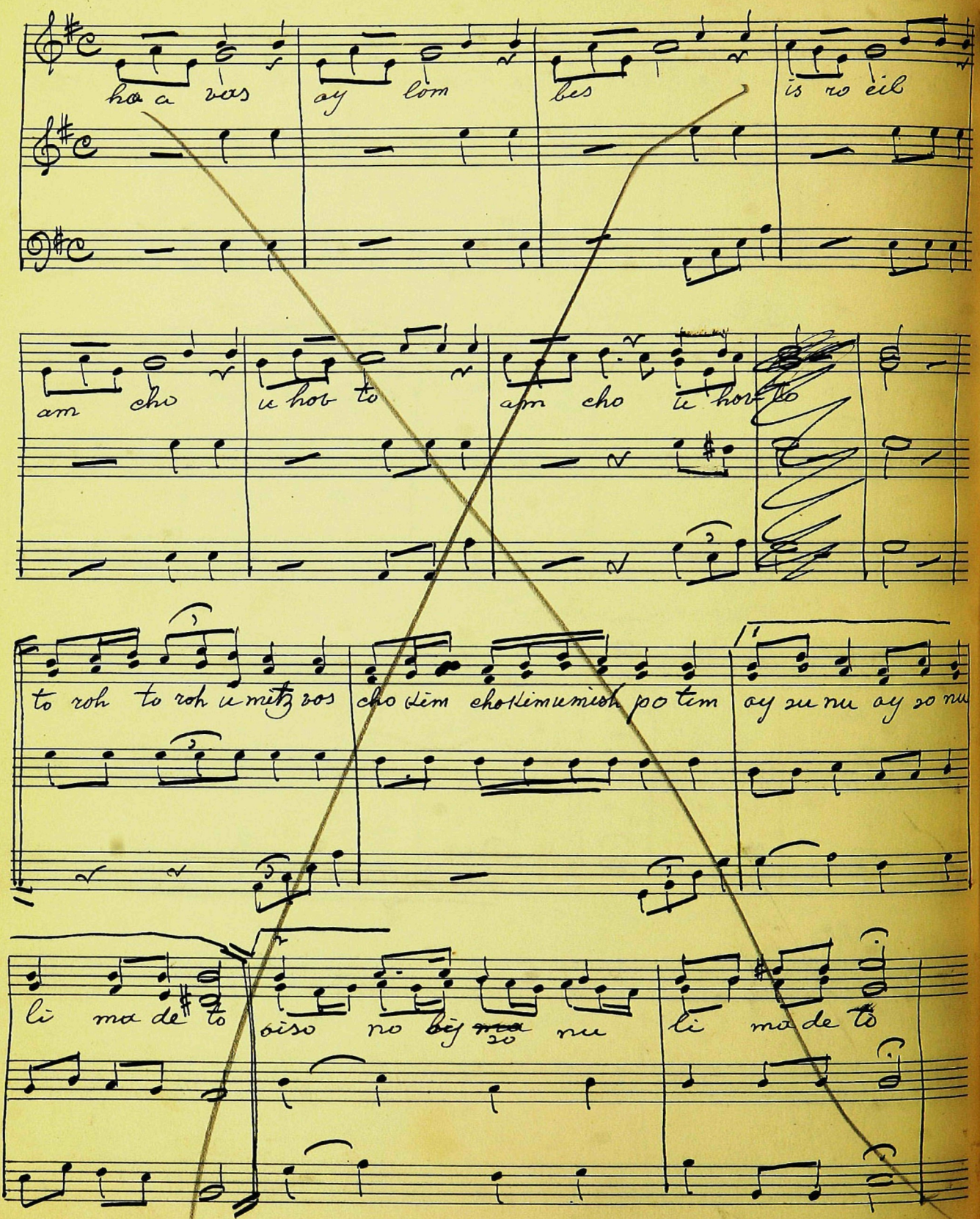

D. A.

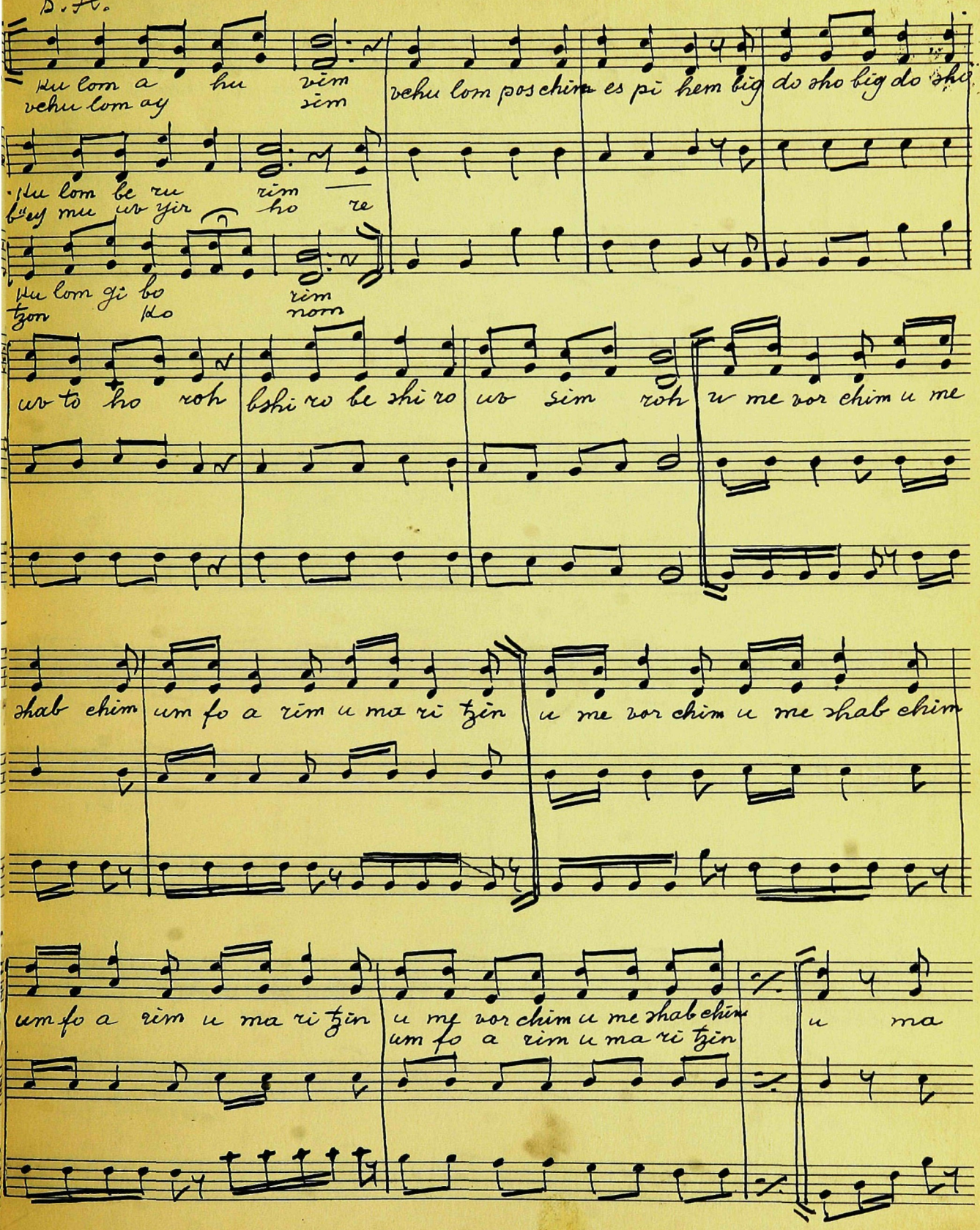
hu lom a hu vim
vehu lom ay sim
vehu lom pos chim es pi hem big do sho big do sho
hu lom be ru rim
bey mu ur yir ho re
hu lom gi bo
tzon ko
rim
nom
ur to ho roh bshi ro be shi ro ur sim roh u me vor chim u me
shab chim um fo a rim u ma ri tzin u me vor chim u me shab chim
um fo a rim u ma ri tzin u my vor chim u me shab chim
um fo a rim u ma ri tzin
u ma

ri tzin u mak di shim u mak di shim u mam li chim

es es shem es shem

Mi Chomocho fin Morning

mi cho mo cho bo ey lim a do noy mi ko mo cho ne dor ba

ko desh no ro se hi los oy se fe leh ado noy im

no ro ado noy im loch

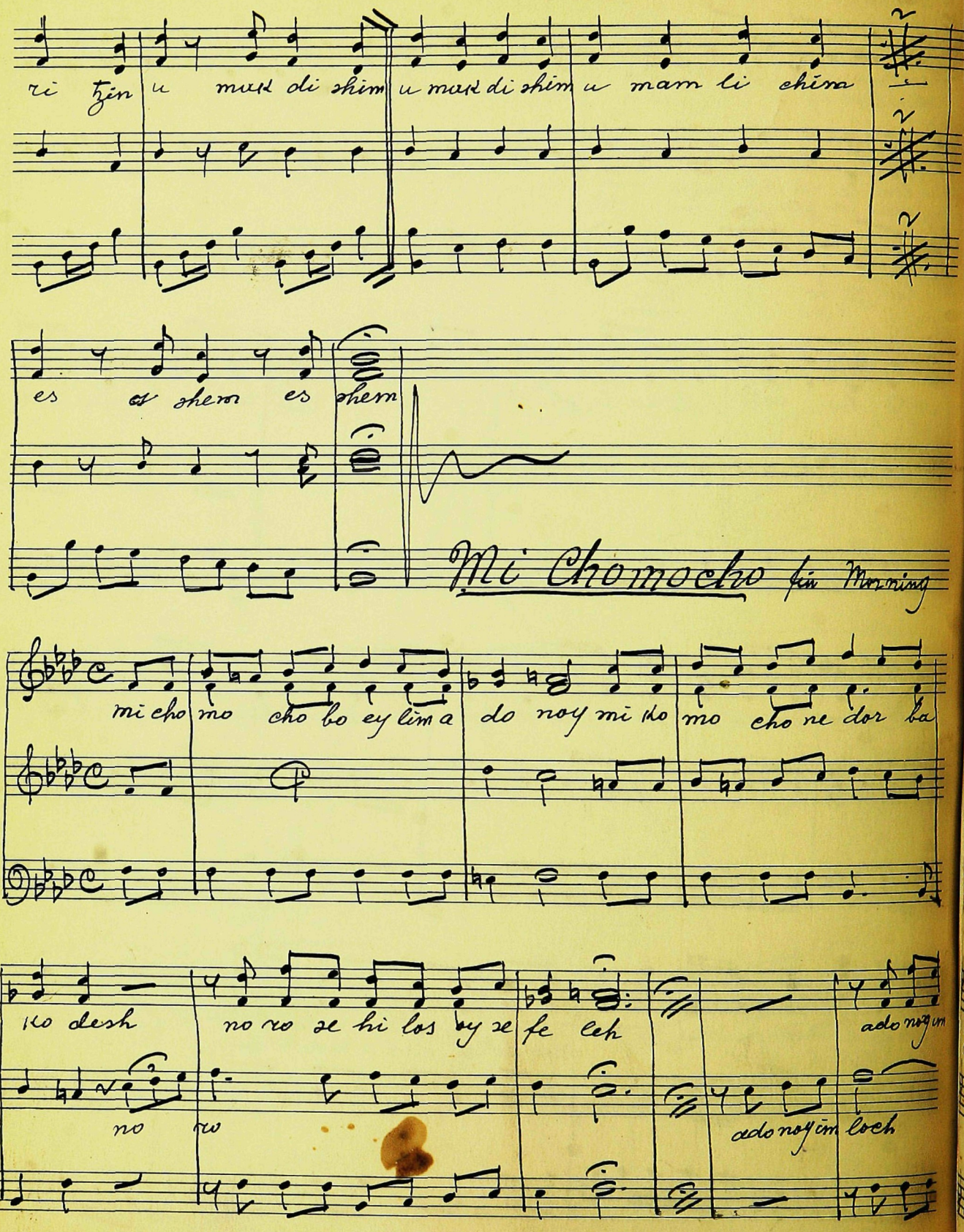

HASHEM ZCHORONU

25.

a do noy scho ro nu ye vo rech ye vo rech es

bes a ron ye vo rech ye vo rech ir

ta nim ta nem im ag do lim

ey a do noy ak ak

yo sef a do noy a le chem a le chem ale

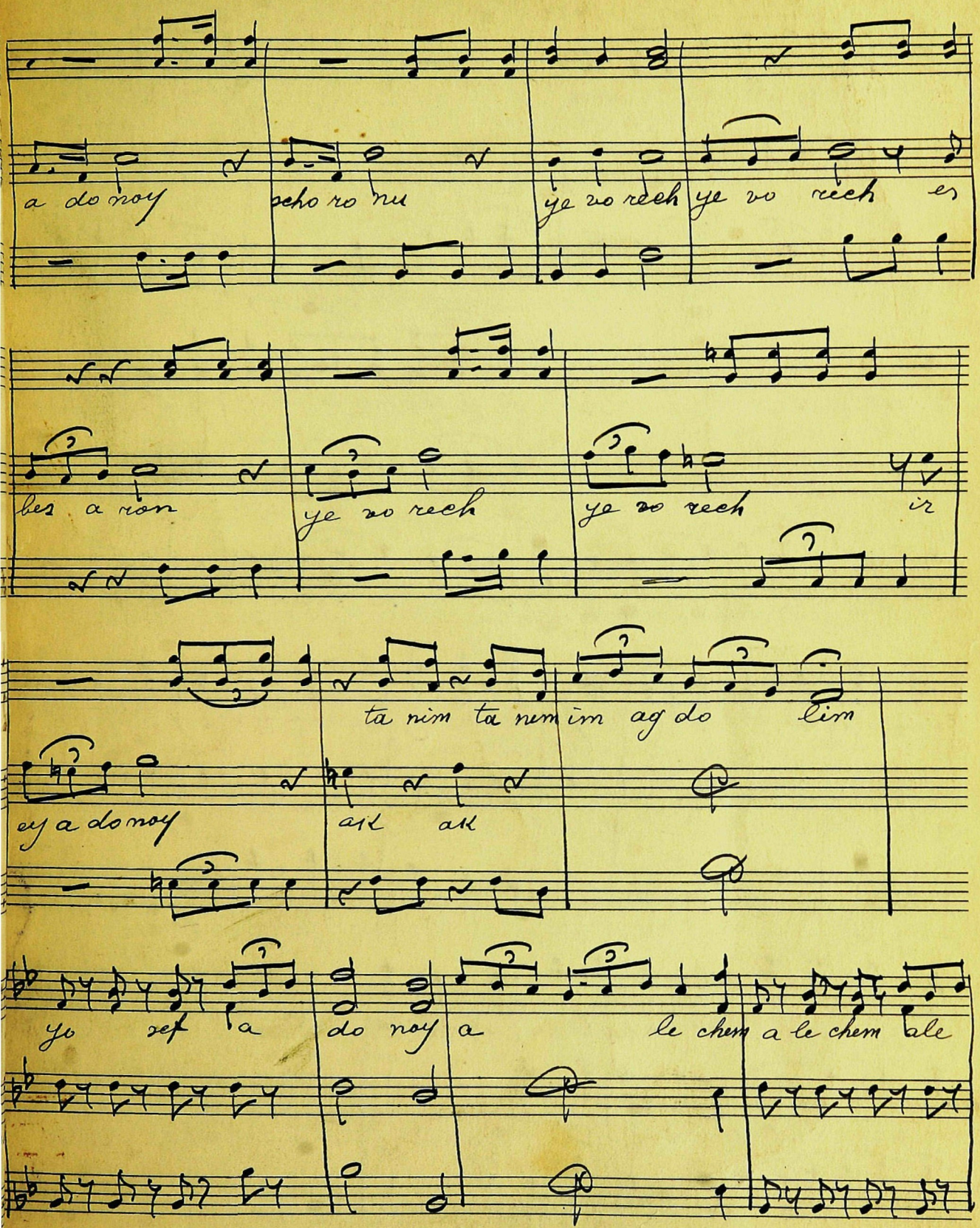

Hashem Z'choron

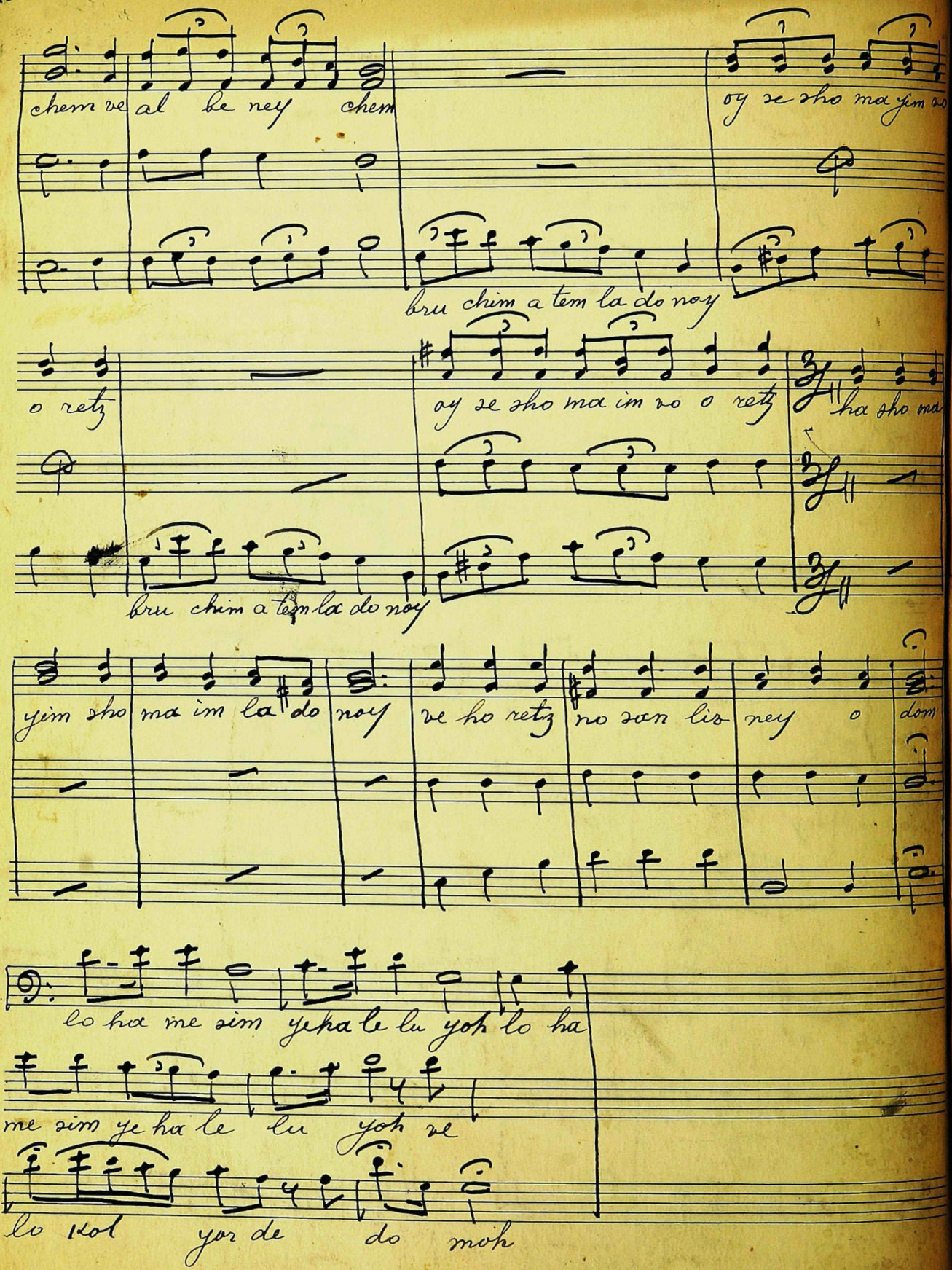

ra chum ve ra chum she me cho le man le man le man le man shim cho a do

noy ve so lach to la vo ne nu ku rav hu

Yotzer

Meshorsov

yo , tzer me shor sov va a sher me shor

sov ku lom om dim be rum ai lom

me shor sov

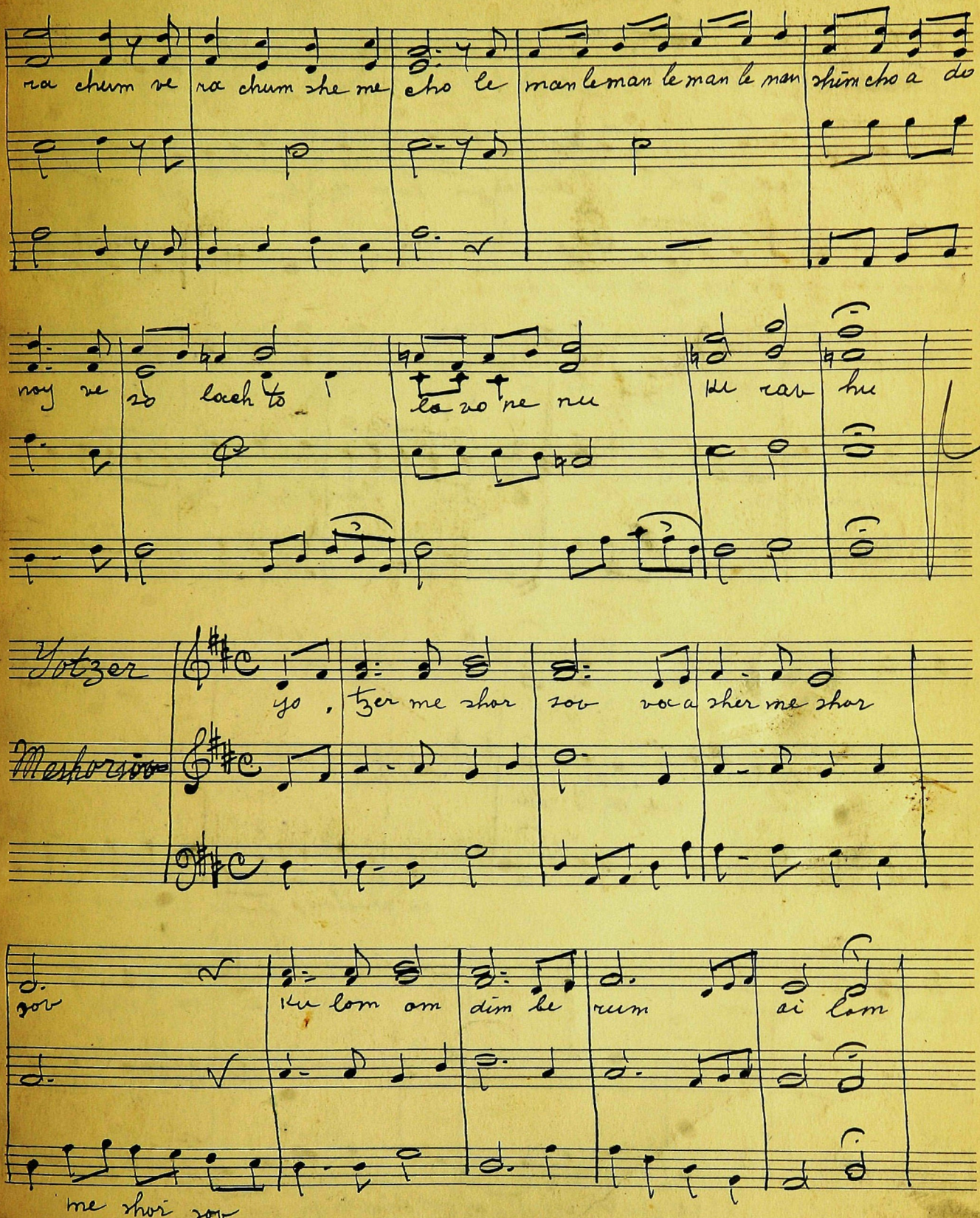

cant.

u mash mi yim be ir oh a hu vim

ya chad be sol div rei ku lom a hu vim

elo im cha im hu me lech oi lom

be ru rim

ku lom be ru rim ku lom ha hu vim ku lom

be ru rim ku lom gi bo rim

ve chu lom o sim be ci mo uv ir oh re

tzon ko nom es pi

ve chu lom pos chim es pos chim es pi em

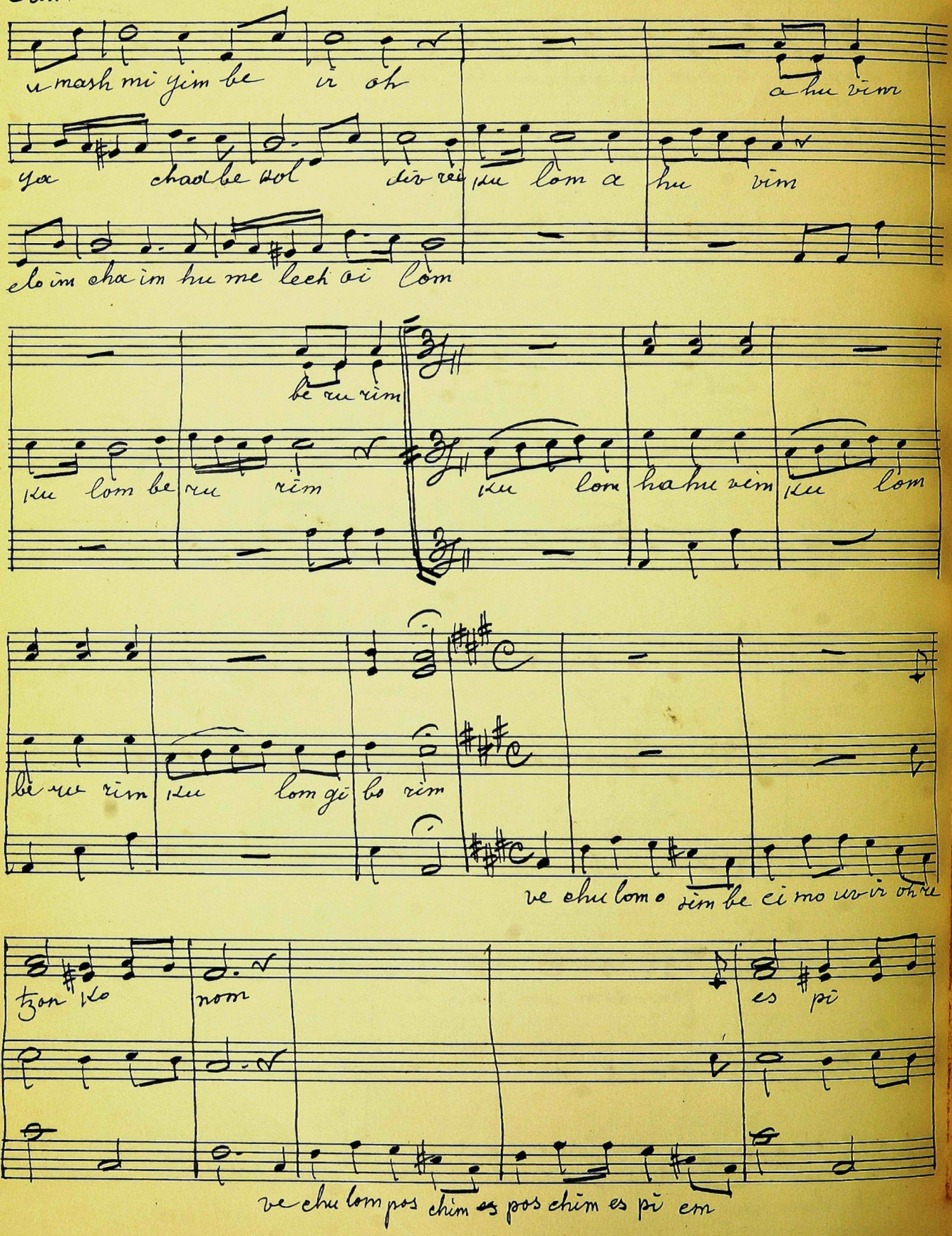

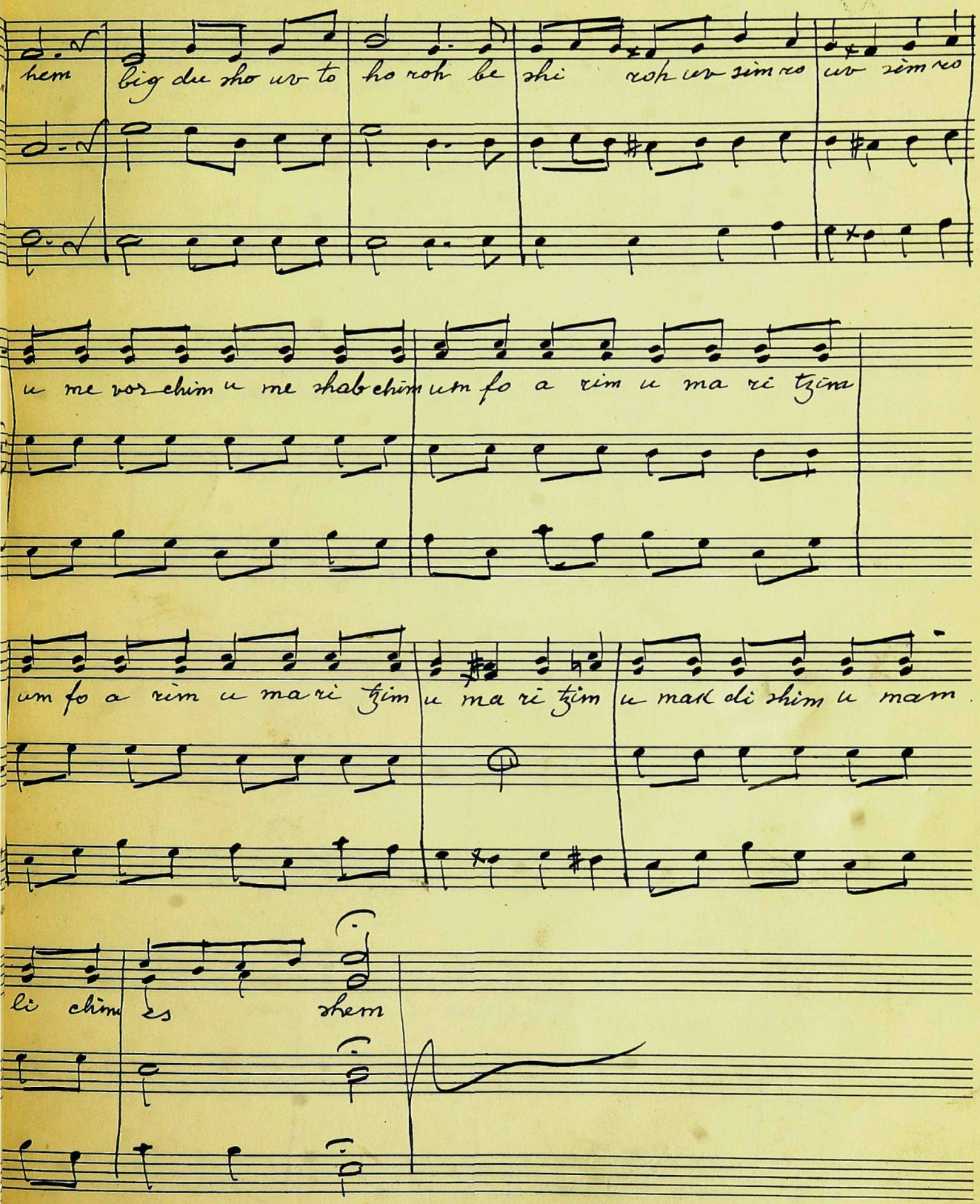
hem big du sho ur to ho roh be shi roh ur sim ro ur sim ro
u me vor chim u me shab chim um fo a rim u ma ri tzim
um fo a rim u ma ri tzim u ma ri tzim u mak di shim u mam
li chim es shem

Socharti loch

Lewandowsky

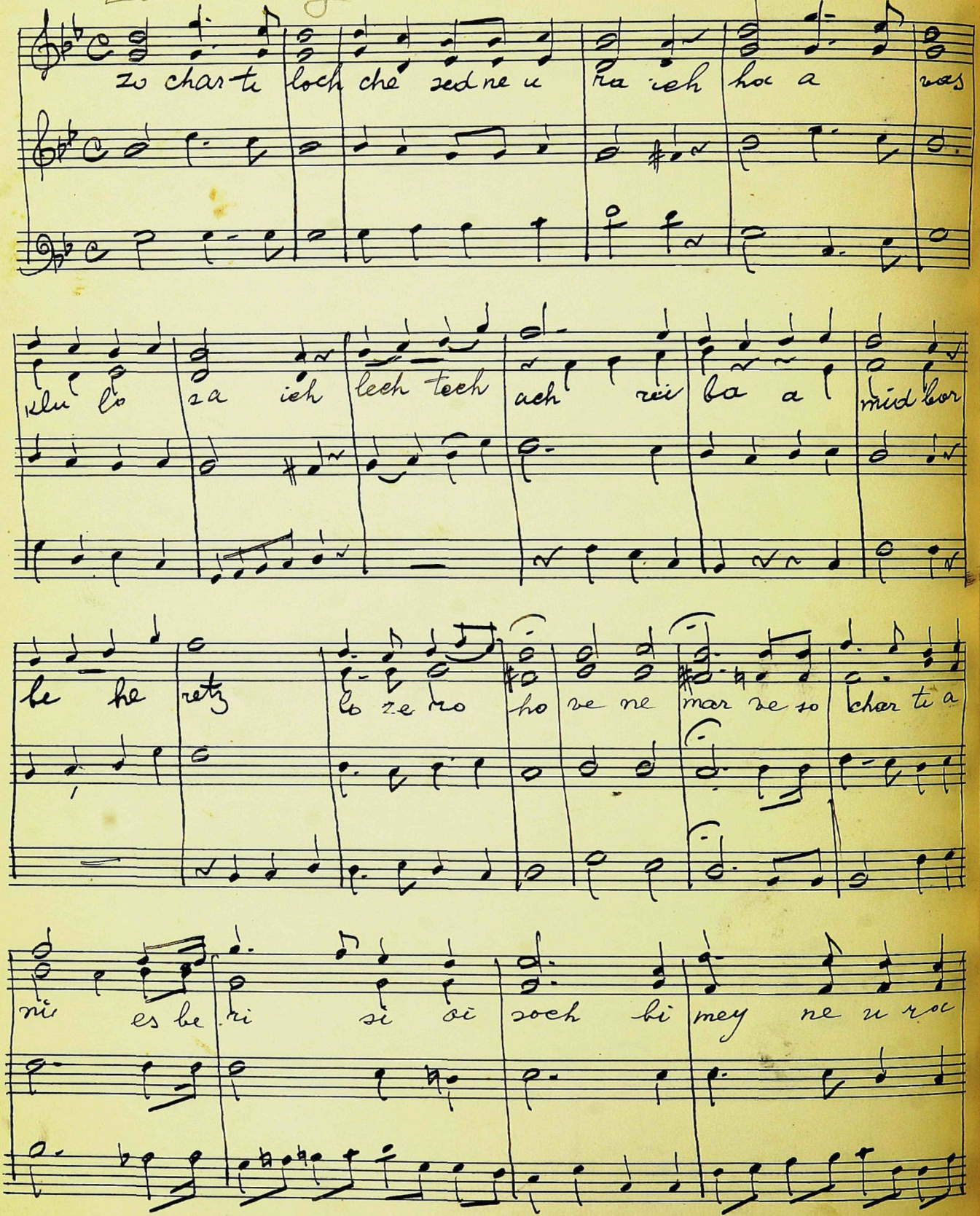

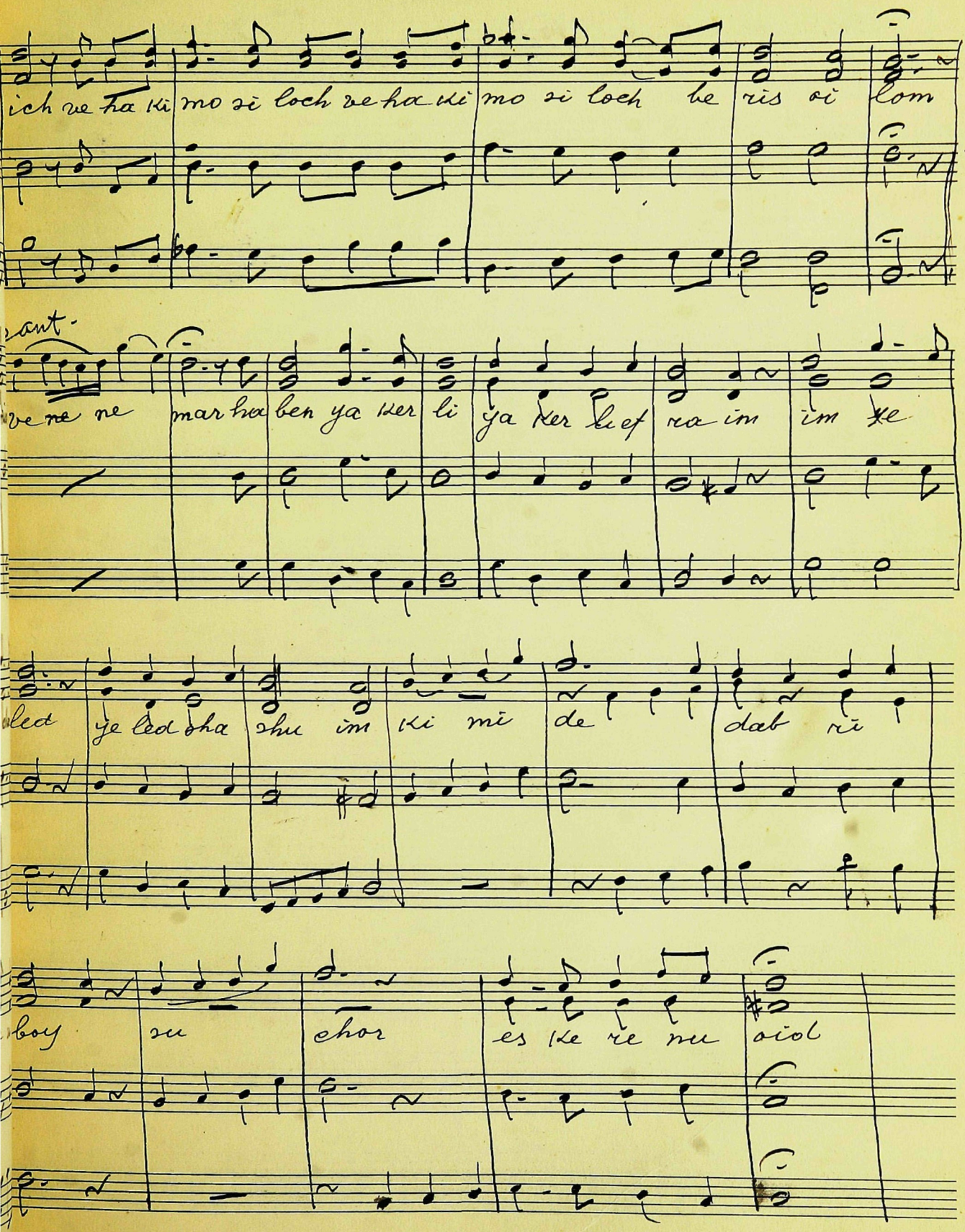
ich ve ha ki mo si loch ve ha ki mo si loch he ris si lom
vant.
ve ne ne mar ha ben ya ker li ya ker lief ra im im ke
led je led ha shu im ki mi de dab ri
boy su chor es ke re nu aiol

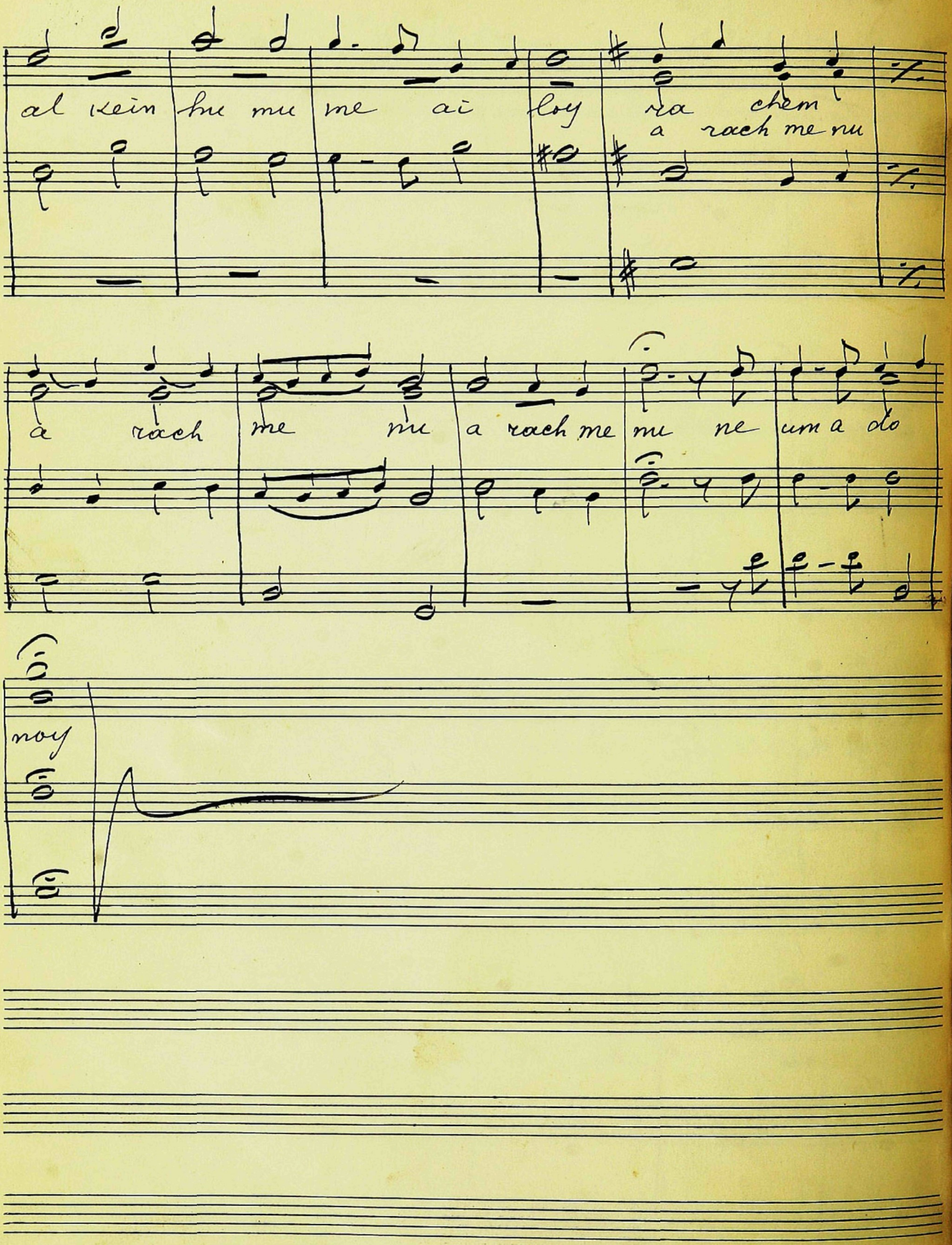
al kein hu mu me ai loy ra chem
a rach me nu
a rach me nu a rach me nu ne um a do
noy

Schorr: Vehakohanim

Cant. Chor

ve ha ko ha nim a ve ha ko ha nim

Cant. Chor Cant. Chor

ve ho om ve bo a zo roh ke she ho yo ke she ho yo

ho om shomim es ha

ho om dim shem

Cant.

shom im es ha shem ha nich bod ve ha no roh ha nich bod

1. C.

ha nich bod ve ha no roh me fo resh yo tze mi pi cho ein

mi pi cho ein

go dol

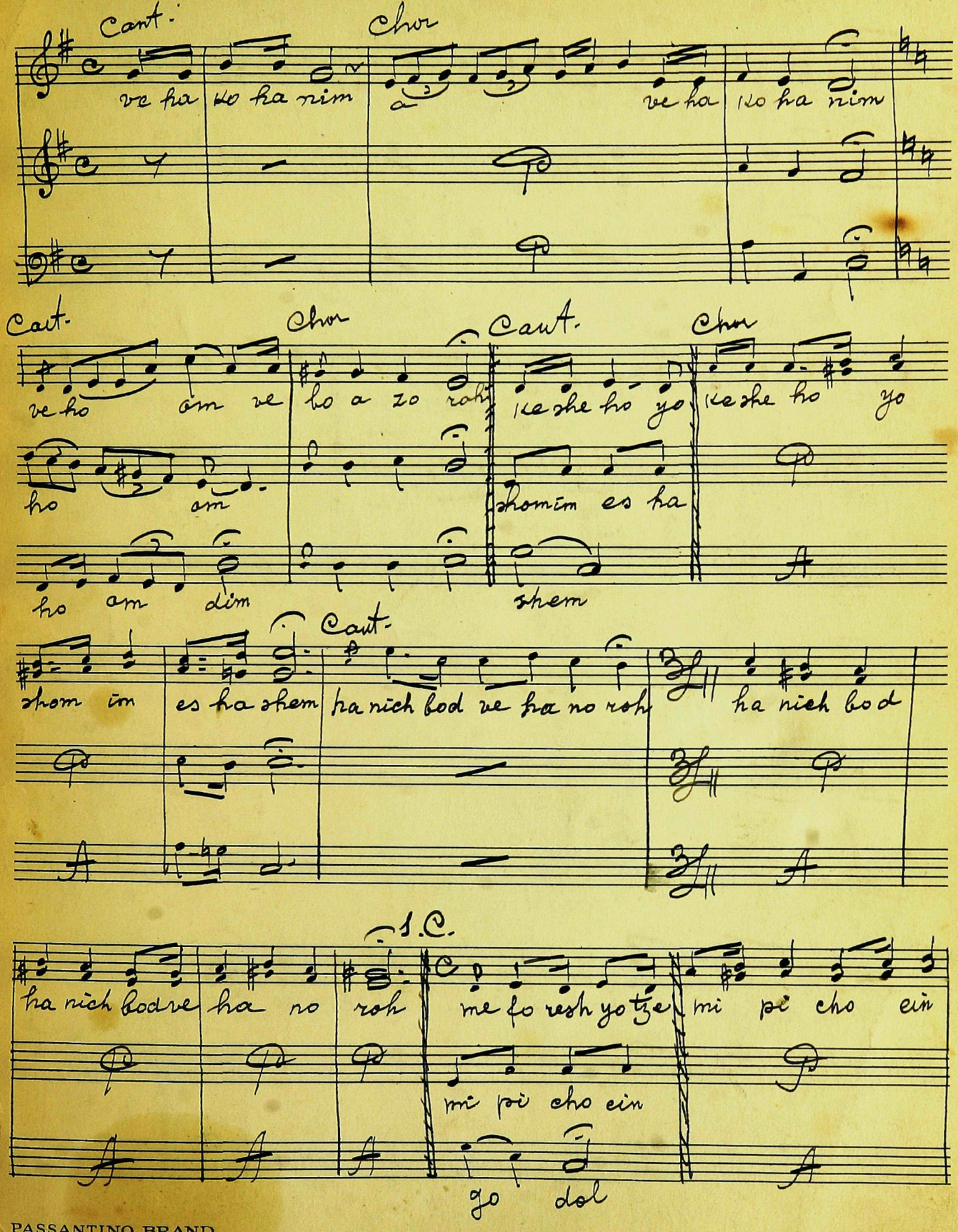

PASSANTINO BRAND
12 Line - Octavo Nº 5

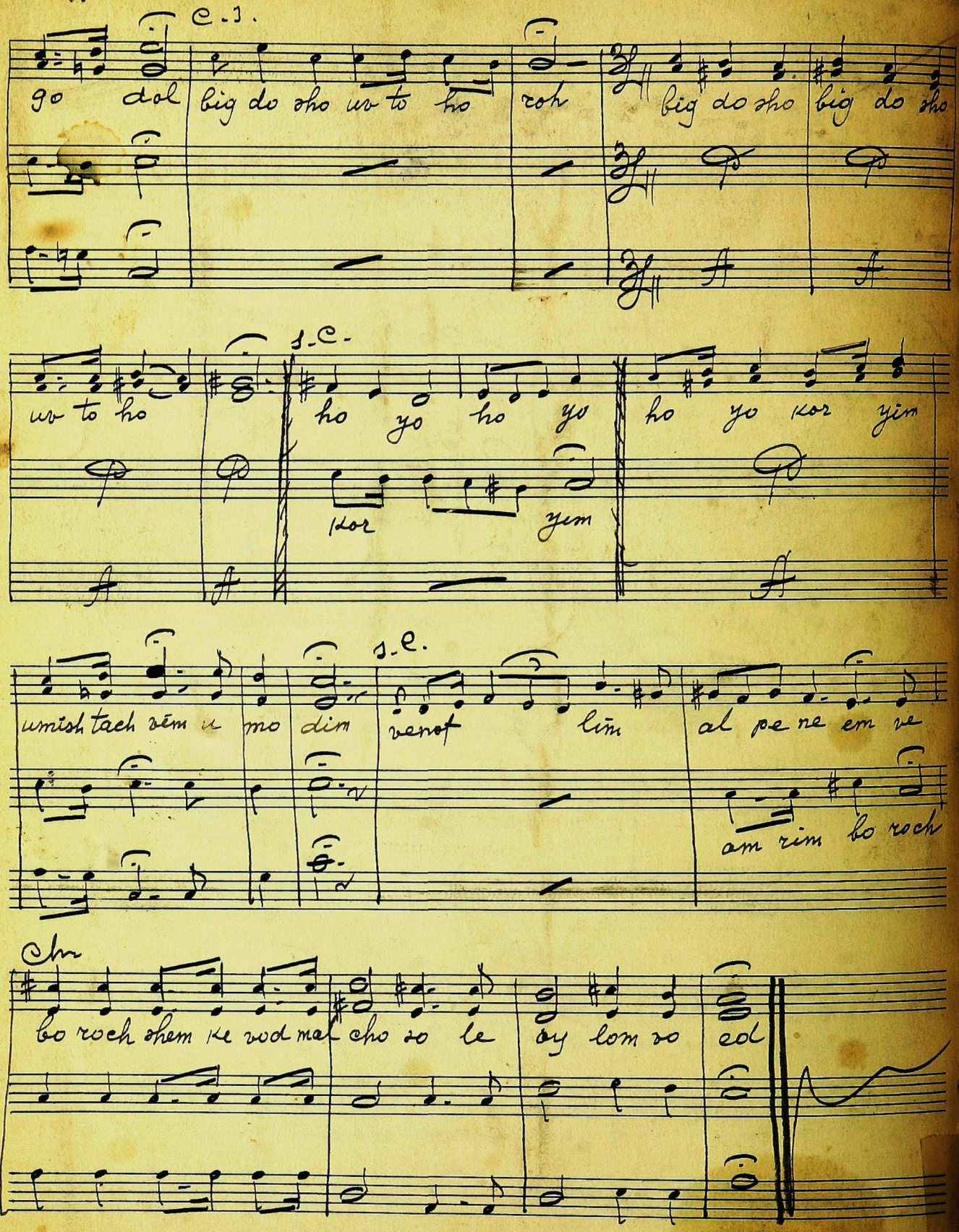
C. 1.
go dol big do sho uv to ho roh big do sho big do sho
uv to ho
1. C.
ho yo ho yo ho yo kor yim
kor yim
umish tach vēm u mo dim
1. C.
venof lim al pe ne em ve
am rim bo roch
Chr
bo roch shem ke vod mal cho so le oy lom so ed

59 ~~50~~ 59

mi chomocho (mariv)

mi chalkel chayim

(EL MELECH YOSHEV)

shem be shem a do noy

Tvienu

A

tvi ei nu el ar kod she cho tvi ei nu el ar kod she cho

kod she cho

vsam che nu be ves te fi lo se cho

kod she cho ve sam che nu be ves tfi

tvi ei nu el ar kod she cho ve sam che nu bves te

lo secho

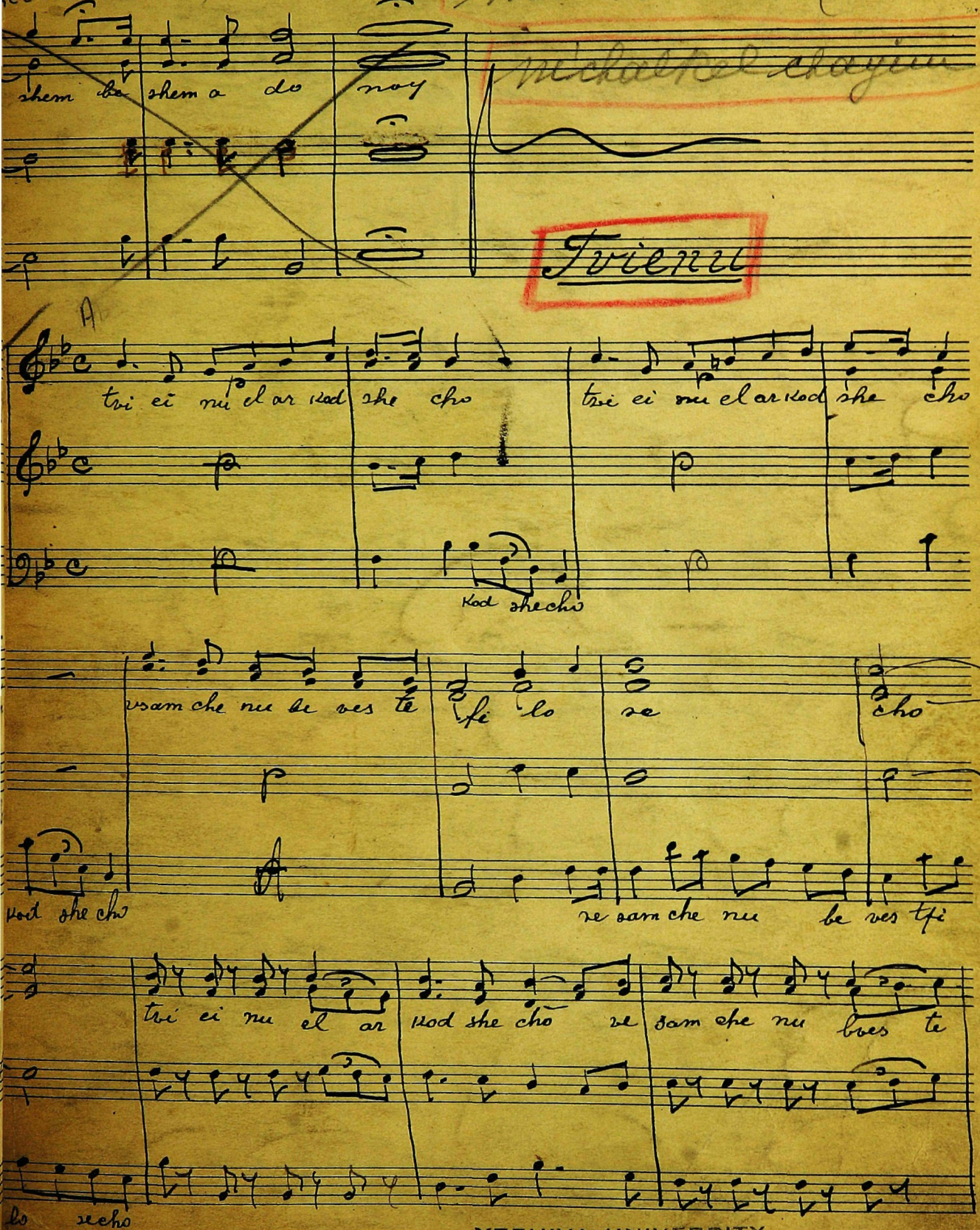

PASSANTINO BRAND
12 Line - Octavo Nº 5

YESHIVA UNIVERSITY
CANTORIAL
TRAINING INSTITUTE

56 6D

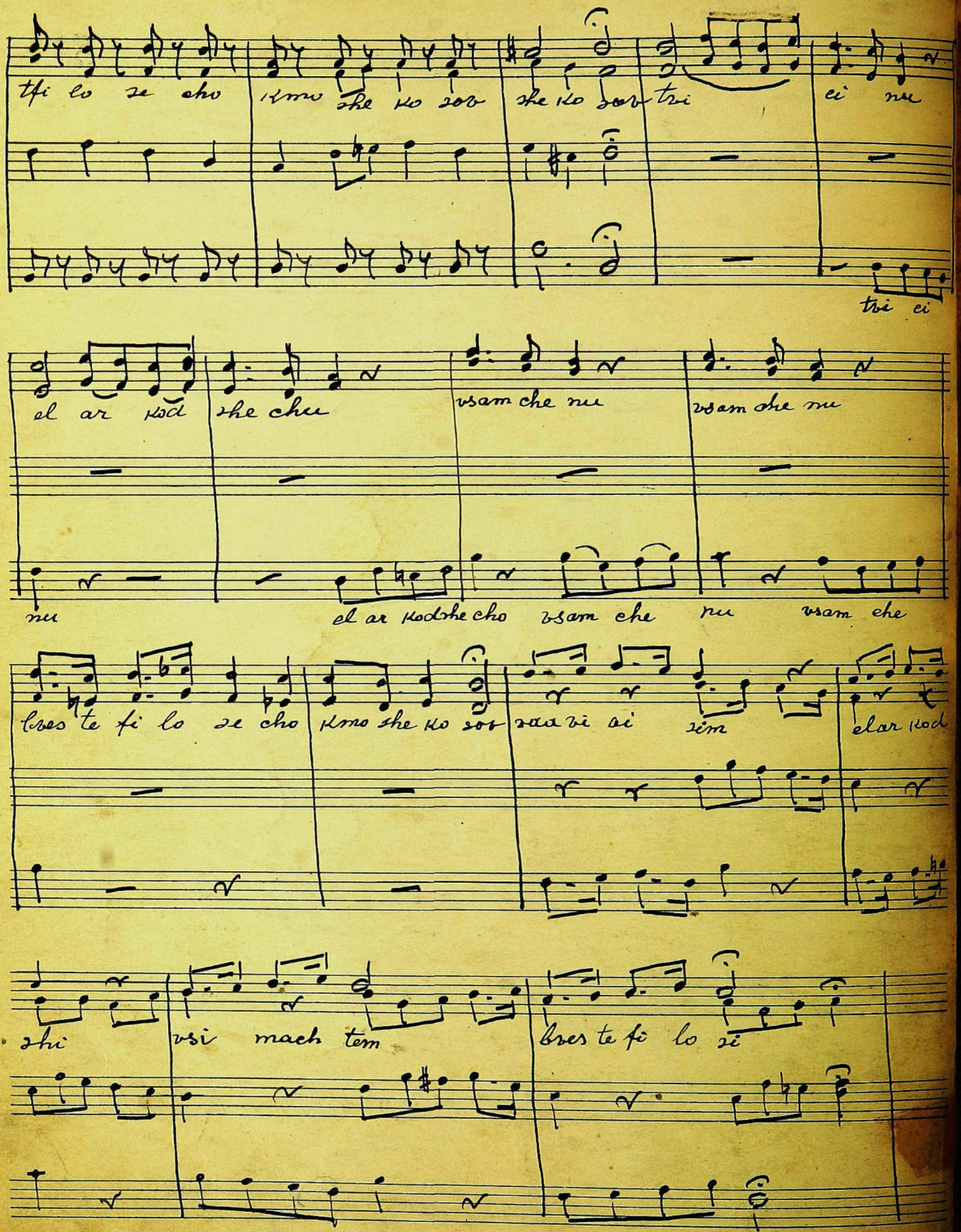
tfi lo ze cho
kmo she ko sob
she ko sob
tsi
ei nu
tsi ei
el ar kod she chu
vsam che nu
vsam che nu
nu
el ar kod she cho vsam che
nu vsam che
tses te fi lo ze cho
kmo she ko sob
zav vi oi
zim
elar kod
zhi
vsi mach tem
tses te fi lo zi

Transpose to D

~~Sochreinu~~

~~Iten Egher~~

Mi chomocho

#4

Mi cho mo cho bo e lim a do noy mi cho mo cho ne dor ba

ko desh no roh 2.hi los oi se fe leh

a do noy im loch le oy lom vo ed

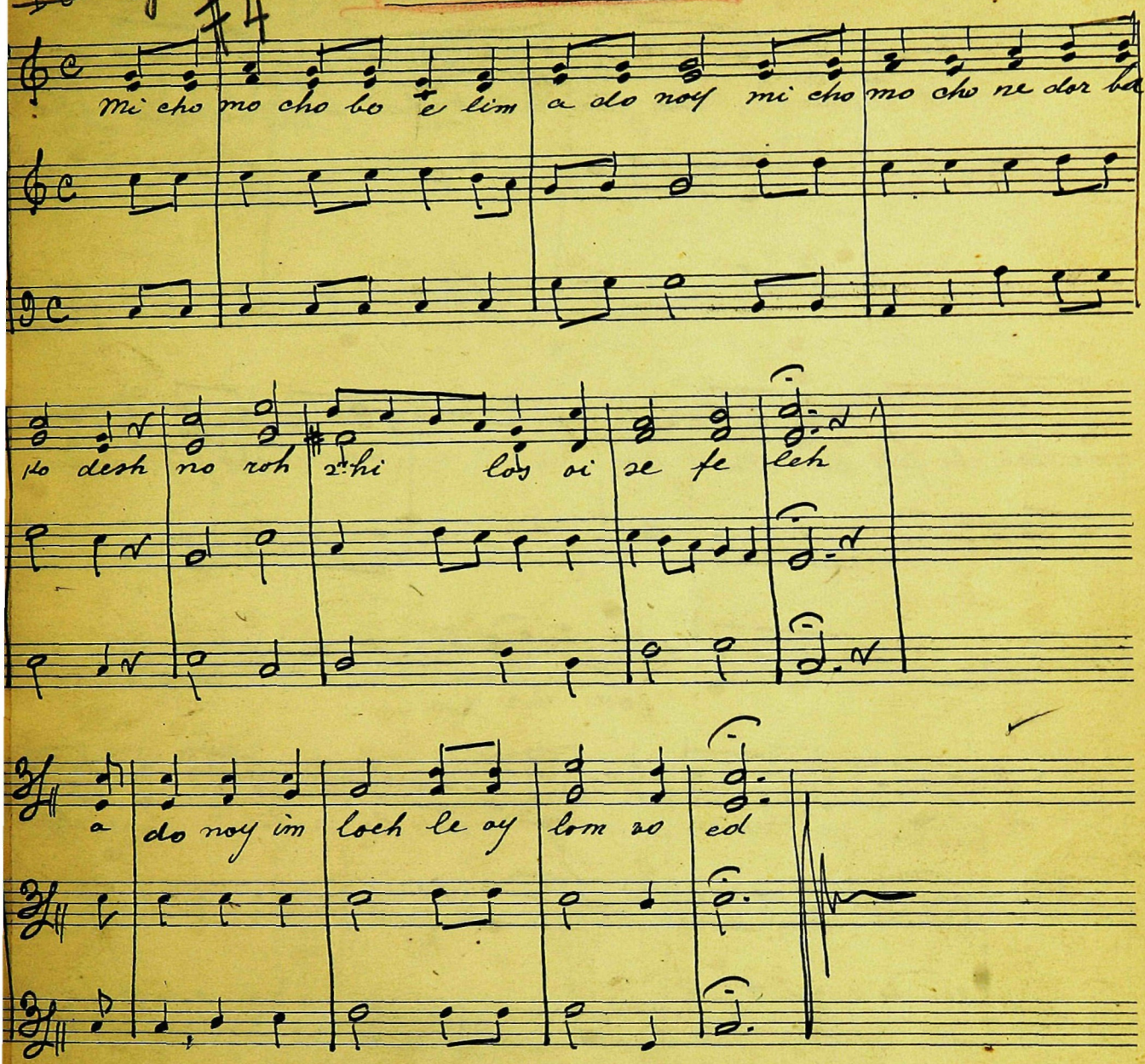

PASSANTINO BRAND
12 Line - Octavo Nº 5

Zochrenu

very good

Soch rey nu le cha yim me lech cho fetz ba cha yim

me lech cho fetz ba cha yim me lech cho fetz ba cha

ba cha yim

yim ve chos ve nu ve chos vey nu be se fer ha cha

Pie

yim lman cho le man cho e lo him cha yim le

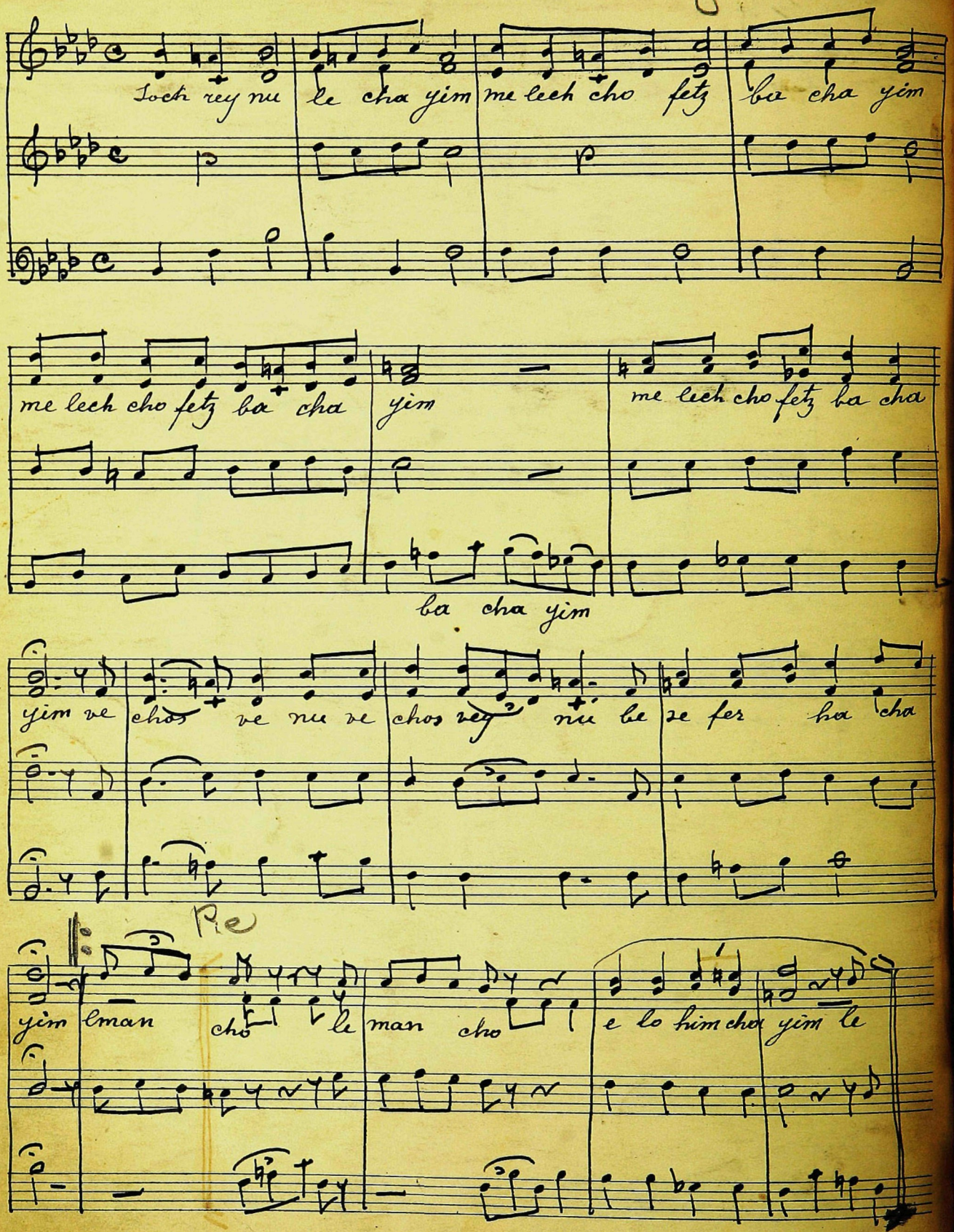

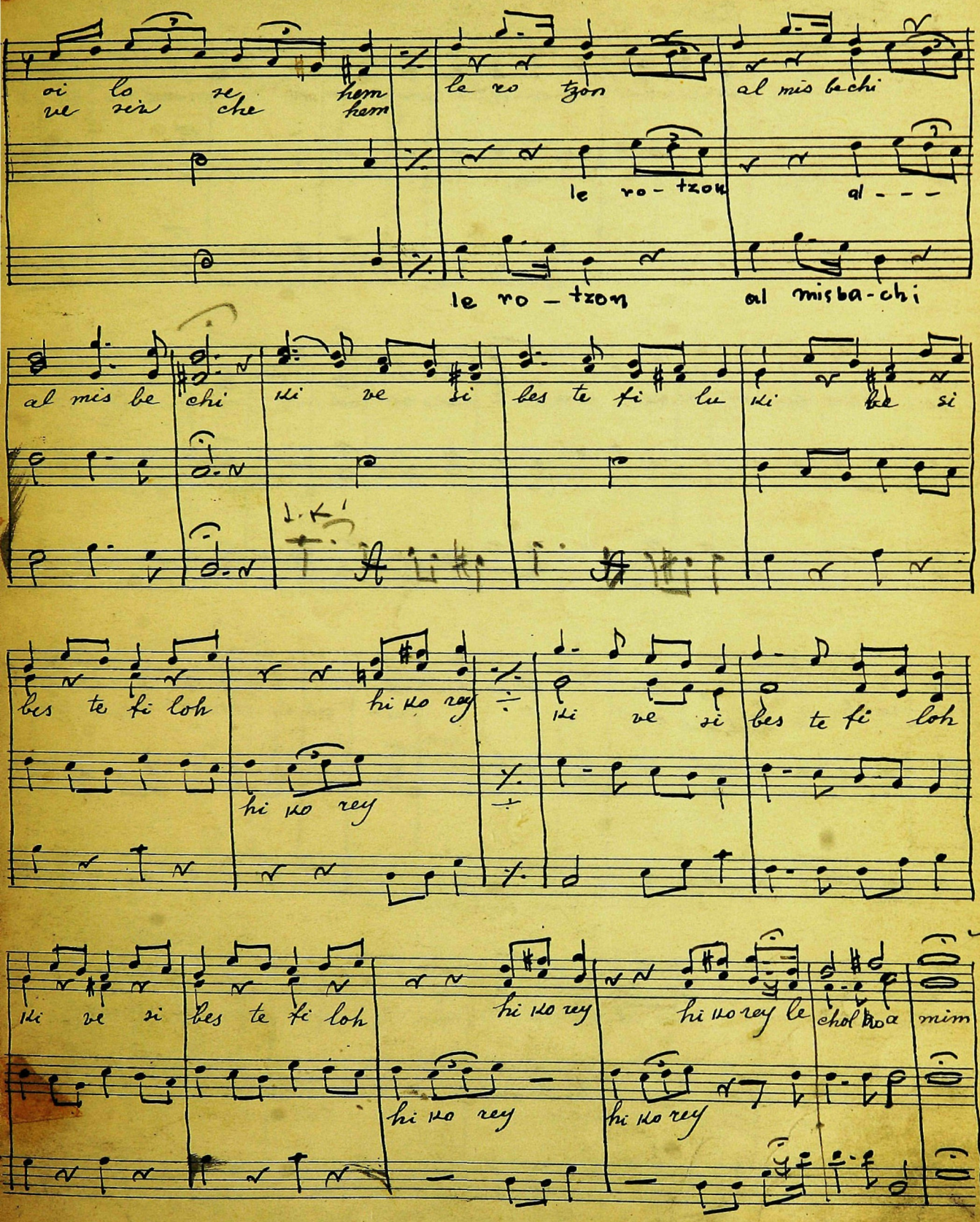

PASSANTINO BRAND
12 Line - Octavo Nº 5

Marev for Rosh Hashonu

Cantor Chor

bor cho bor cho es a do noy am vo roch

bo roch a do noy am vo roch le o lom vo ed o men

bo ro ho vo vo roch she moy o men ye he she me ra bo me

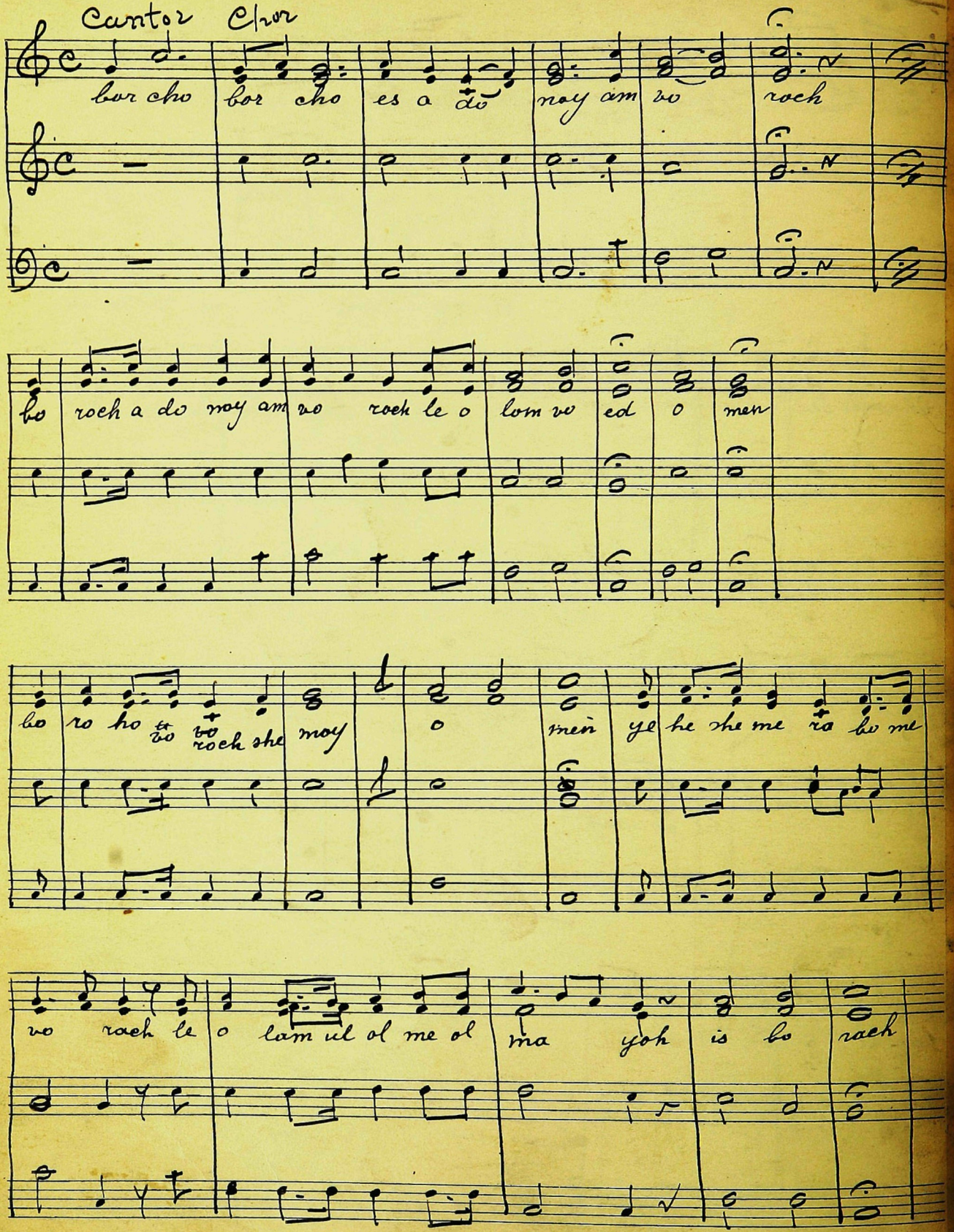

vo rach le o lam ul ol me ol ma yoh is bo rach

la de ad im loch ÷ la de ad im loch me lech el yon

am da ber bitz do koh ha lo vesh tze do koh ha lo vesh tze do koh

ha ma sin tze o koh

Uvashofor Sodol

Bass

U va sho for go dol hi to ka hi to ka ve

kol de mo mo da koh ve kol de mu mo

da koh ve kol de mu mo da koh hi sho ma

PASSANTINO BRAND
12 Line - Octavo Nº 5

u va sho for go dol hi to ka hi to ka

okol de mu mo da koh hi sho ma

u mal o chim ye cho fe sun ve chil ir o do yo che sun ve

yom ro hi ney yom a din hi ne yom a din

Cant.

u va sho for go

dol hi

to

kol

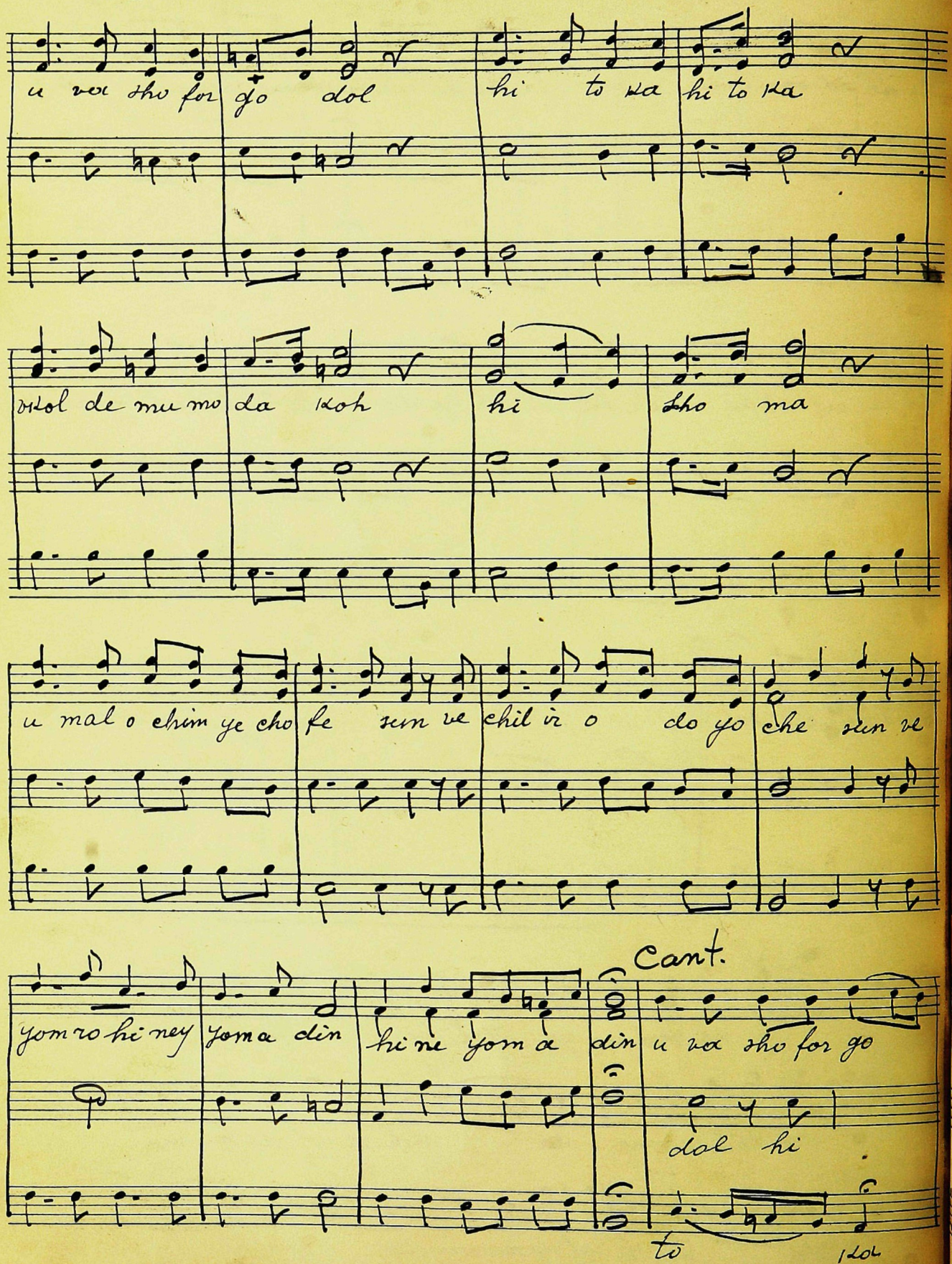

chor
Cant.
chor
cantor
hi to ka
Kol de mo mo da
hi sho ma
ve Kol de mo mo
Ko ve Kol de mo mo
da Ko hi
da Ko hi sho ma
sho ma
chor
cantor
chor
hi sho ma
u mal o chim ye cho fe
sem ve
lif Kod al tze vo
chil ir o do yo che sem ve
yom ro hi ney hi ney yom a din
mo rom ba din
lif Kod al tze vo
mi rom ba din
Ki lo is Ku be ey ne cho
ba din
Ki lo is Ku be ey ne cho
ba din

Bass

lif kod al tz-vo mo rom ba | ki lo is | ku ki lo is ku be ey ne

din ba din ba din ba din ba

din ba din ba din ba din ba din

cho be ey ne cho ba | din ba din ba din ba | din ba din ba din ba

din ba din ba din | ve | chol bo ei oi lom | yav run le fo me cho

kiv ney | mu ron ve | mu ron | kiv ney mu ron

kiv ney

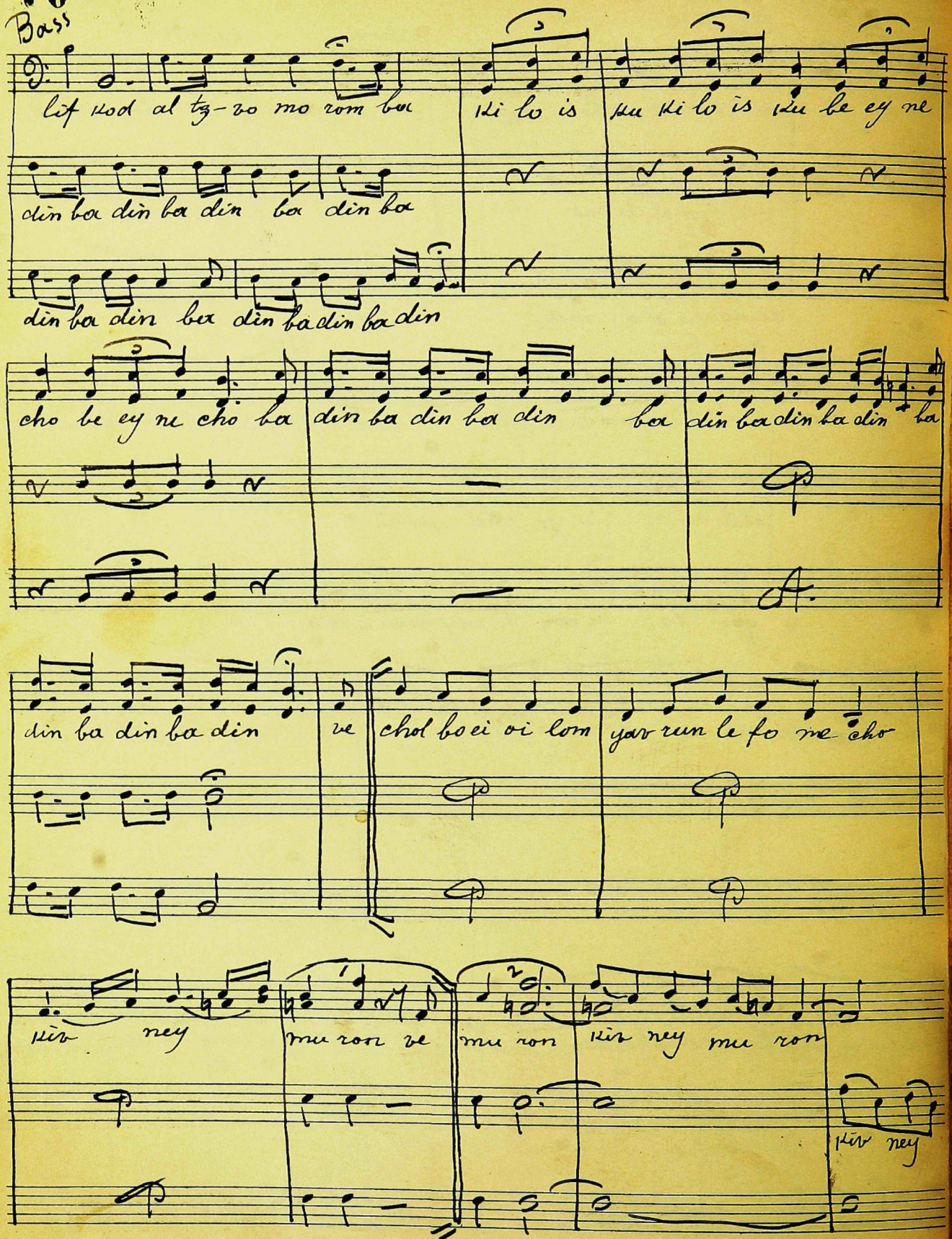

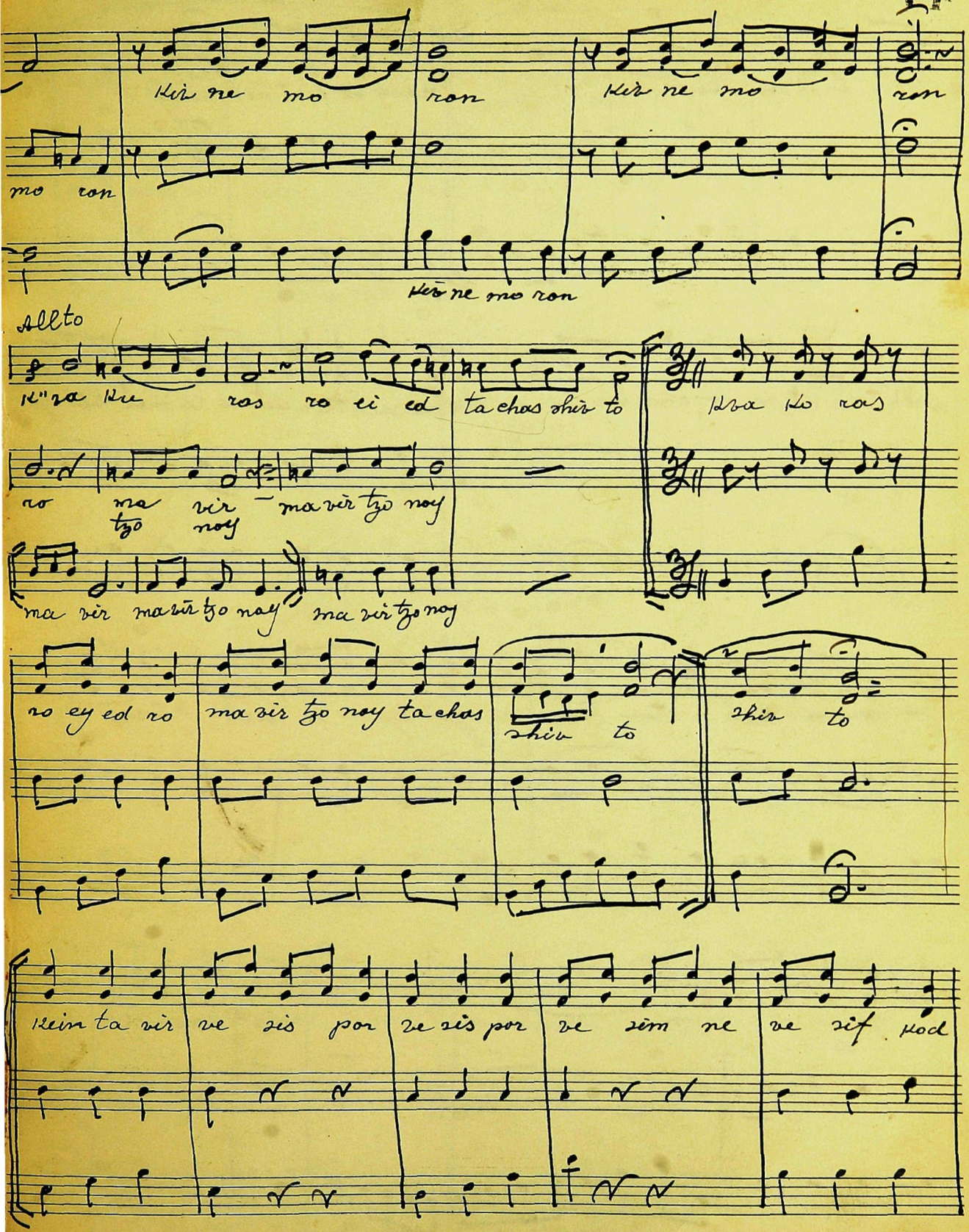
Kir ne mo ron
Kir ne mo ron
mo ron
Kir ne mo ron
Allto
K"ra Ku ros ro ei ed ta chas shir to
Ura Ko ros
ro ma vir ma vir tzo noy
tzo noy
ma vir ma vir tzo noy
ma vir tzo noy
ro ey ed ro
ma sir tzo noy ta chas
shir to
shir to
Kein ta sir
re sis por
re sis por
re sim ne
re sif kod

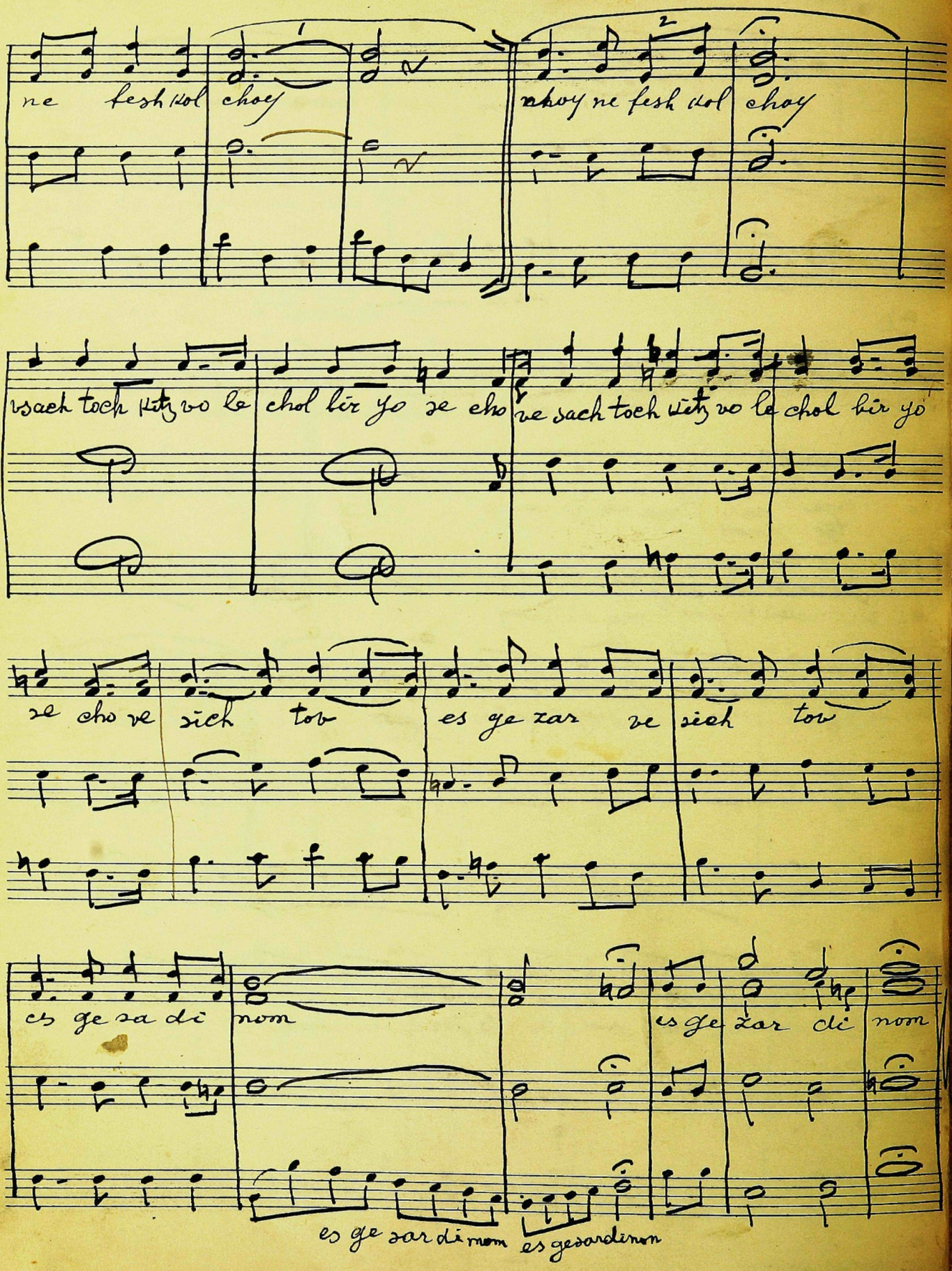
ne fesh kol choy
nhoy ne fesh kol choy
vsach toch kitzvo le chol kir yo ze cho ve sach toch kitzvo le chol kir yo
ze cho ve zich tov es ge zar ze zich tov
es ge za di nom
es ge zar di nom
es ge zar di nom es gesardinom

Vechol Maaminim

74 73

Alto

6-12

ve chol maa mi nim se el e mu no vchol ma mi nim

chol maa mi nim she hu

she hu shehu she hu ma a mi nim

vchol ma mi nim vchol ma mi nim ma mi nim she hu

vchol ma mi nim

ma mi nim she hu vchol vchol ma a mi nim

ma a mi nimnim she hu ~~ma mi nim~~ she hu el e mu
she hu ve en bil

PASSANTINO BRAND
12 Line - Octavo No 5

7574

1 2

nu el e mu nu ha bo chen u vo dek
to ve ein bil to haso che le mas ki rov

ha bo chen u vo dek ha bo chen u vo dek u vo dek
haso cher le mas ki rov ~~haso cher le~~ ha so cher le mas ki rov le mas ki rov

2

ha bo chen u vo dek gin se nis to ros
ha so cher le mas ki rov to vos sich ro nos

1 - 2

ve chol ve chol ve chol ma a mi nim ma mi nim she hu ve

ma a mi nim she hu ve

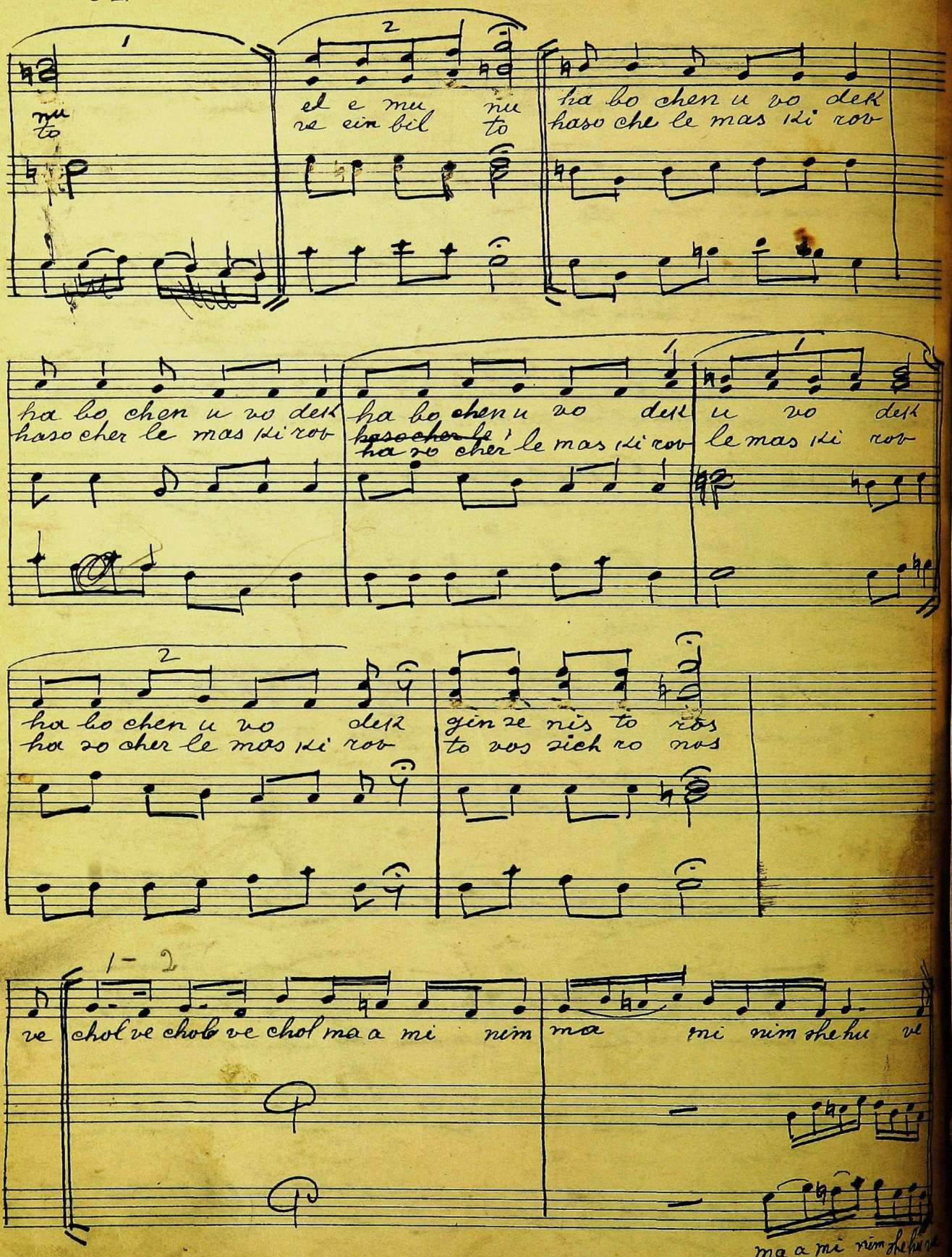

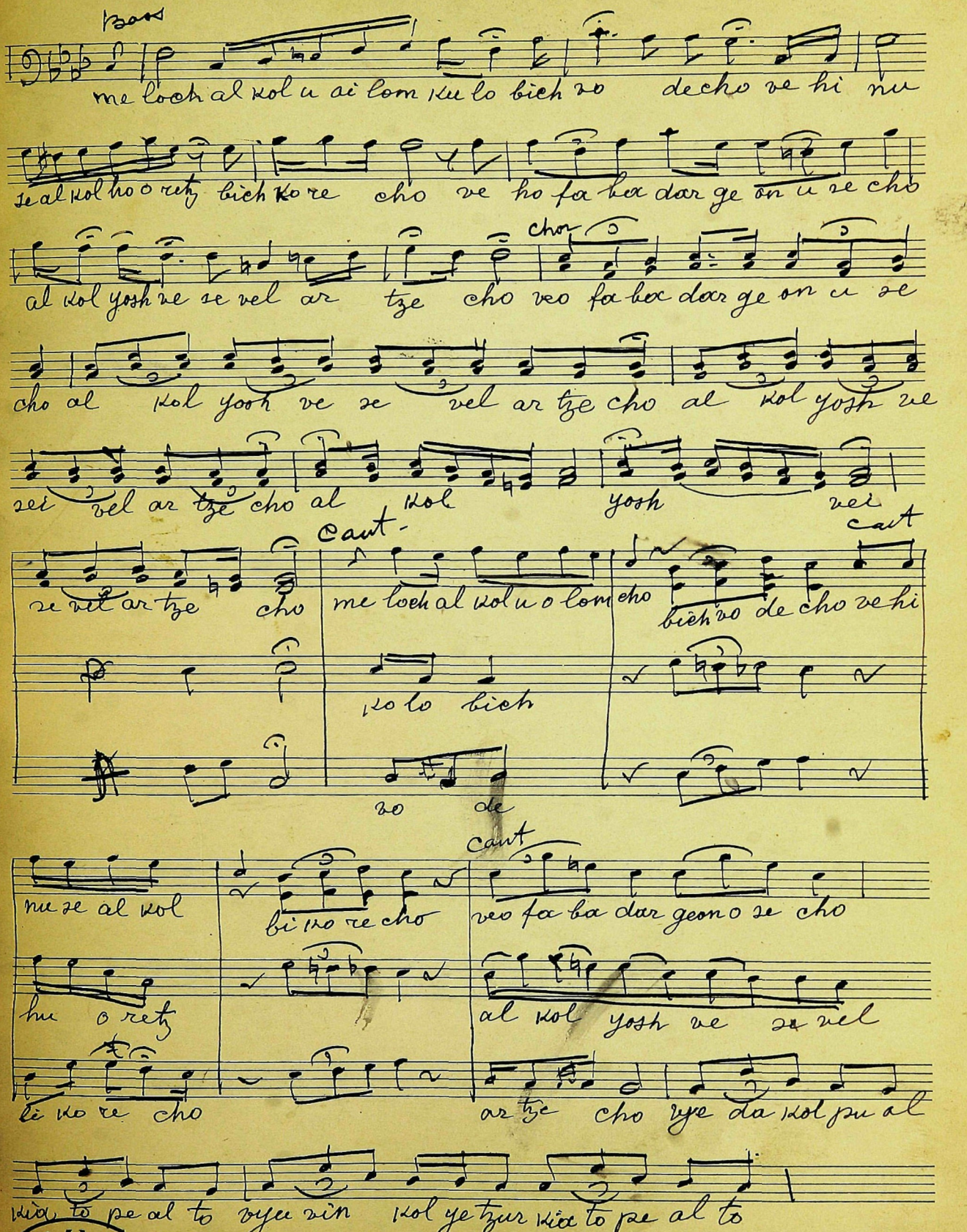
Bass
me loch al kol u ai lom ku lo bich zo decho ze hi nu
ze al kol ho o retz bich ko re cho ze ho fa ba dar ge on u ze cho
Chor.
al kol yosh ze ze vel ar tze cho zo fa ba dar ge on u ze
cho al kol yosh ve ze vel ar tze cho al kol yosh ze
zei vel ar tze cho al kol yosh vei
Cant.
ze vel ar tze cho
me loch al kol u o lom
cho
bich zo de cho ze hi
ku lo bich
zo de
Cant
nu ze al kol
bi ku re cho
zeo fa ba dar geon o ze cho
hu o retz
al kol yosh ve ze vel
bi ku re cho
ar tze cho vye da kol pu al
kia to pe al to vyee zin kol ye tzur kia to pe al to

vyo mar ve yo mar vyo mar ve yo mar kol a sher ne sho mo be a po

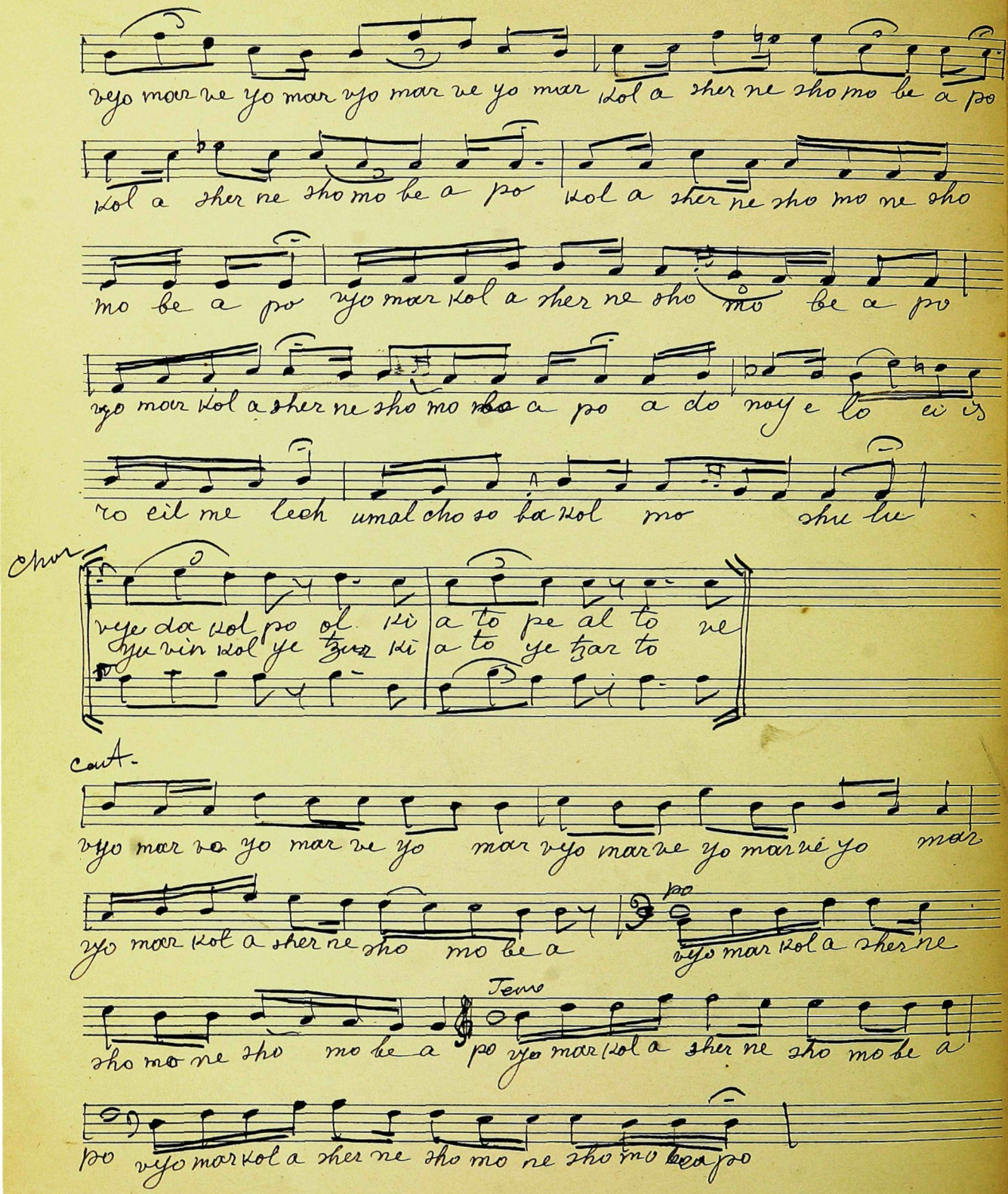

kol a sher ne sho mo be a po kol a sher ne sho mo ne sho

mo be a po vyo mar kol a sher ne sho mo be a po

vyo mar kol a sher ne sho mo be a po a do noy e lo ei is

ro eil me lech umal cho so ba kol mo shu lu

Chor

vye da kol po ol ki a to pe al to ve
yu vin kol ye tzur ki a to ye tzar to

Cant.

vyo mar ve yo mar ve yo mar vyo mar ve yo mar ve yo mar

vyo mar kol a sher ne sho mo be a po vyo mar kol a sher ne

Tenor

sho mo ne sho mo be a po vyo mar kol a sher ne sho mo be a

po vyo mar kol a sher ne sho mo ne sho mo be a po

a do noy e lo hey is ro cil me lech ù mal

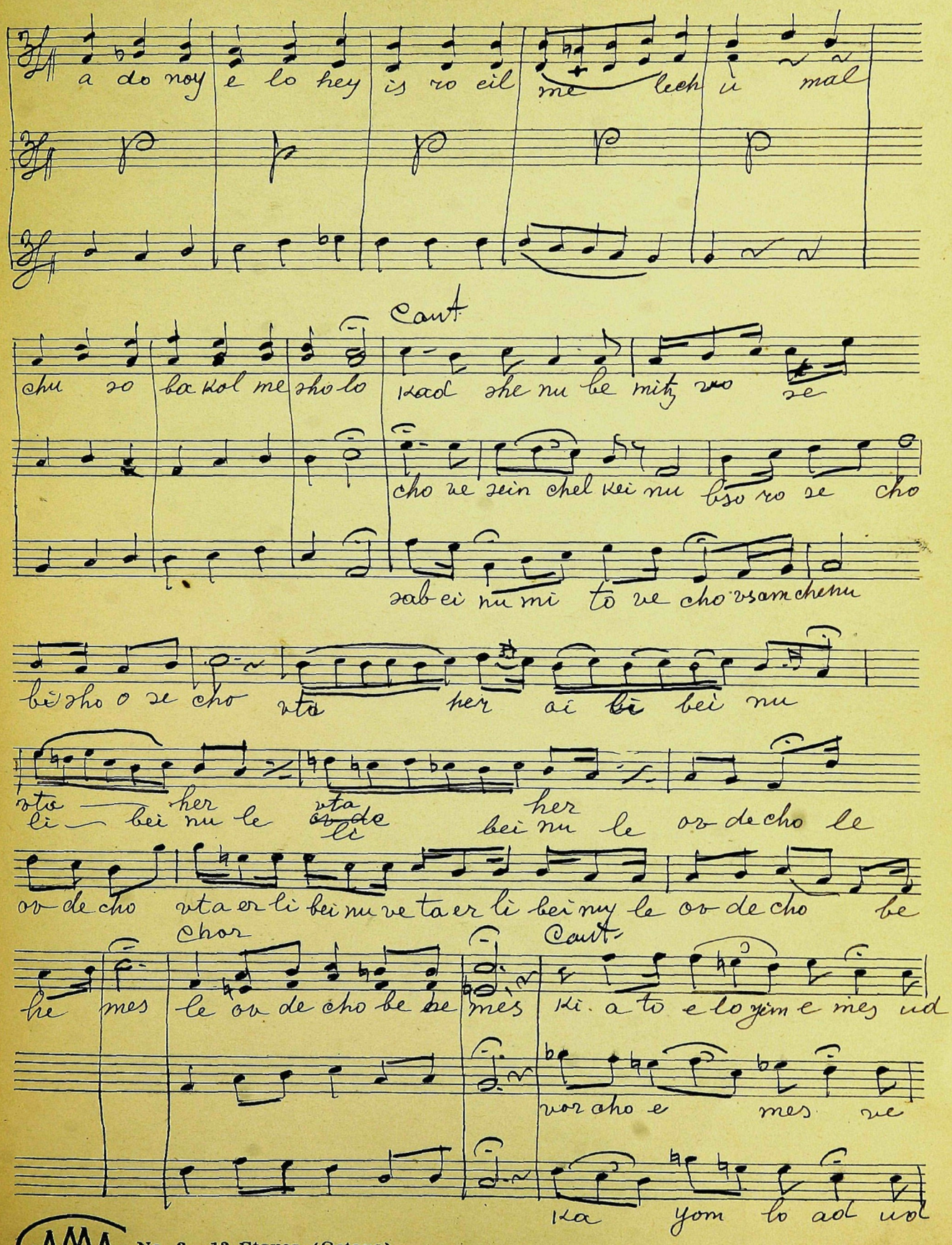

chu so ba kol me sho lo

Cant.

kad she nu be mitz vo se

cho ve sein chel kei nu bso ro se cho

sab ei nu mi to ve cho vsam chenu

bi sho o se cho vta her ai bi bei nu

vta her vta her

li bei nu le ~~ov de~~ li bei nu le ov de cho le

ov de cho vta er li bei nu ve ta er li bei nu le ov de cho be

he mes

Chor

le ov de cho be he mes

Cant.

ki a to e lo yim e mes ud

vor cho e mes ve

ka yom lo ad ud

vor cho e mes ve me lech al kol o ho retz

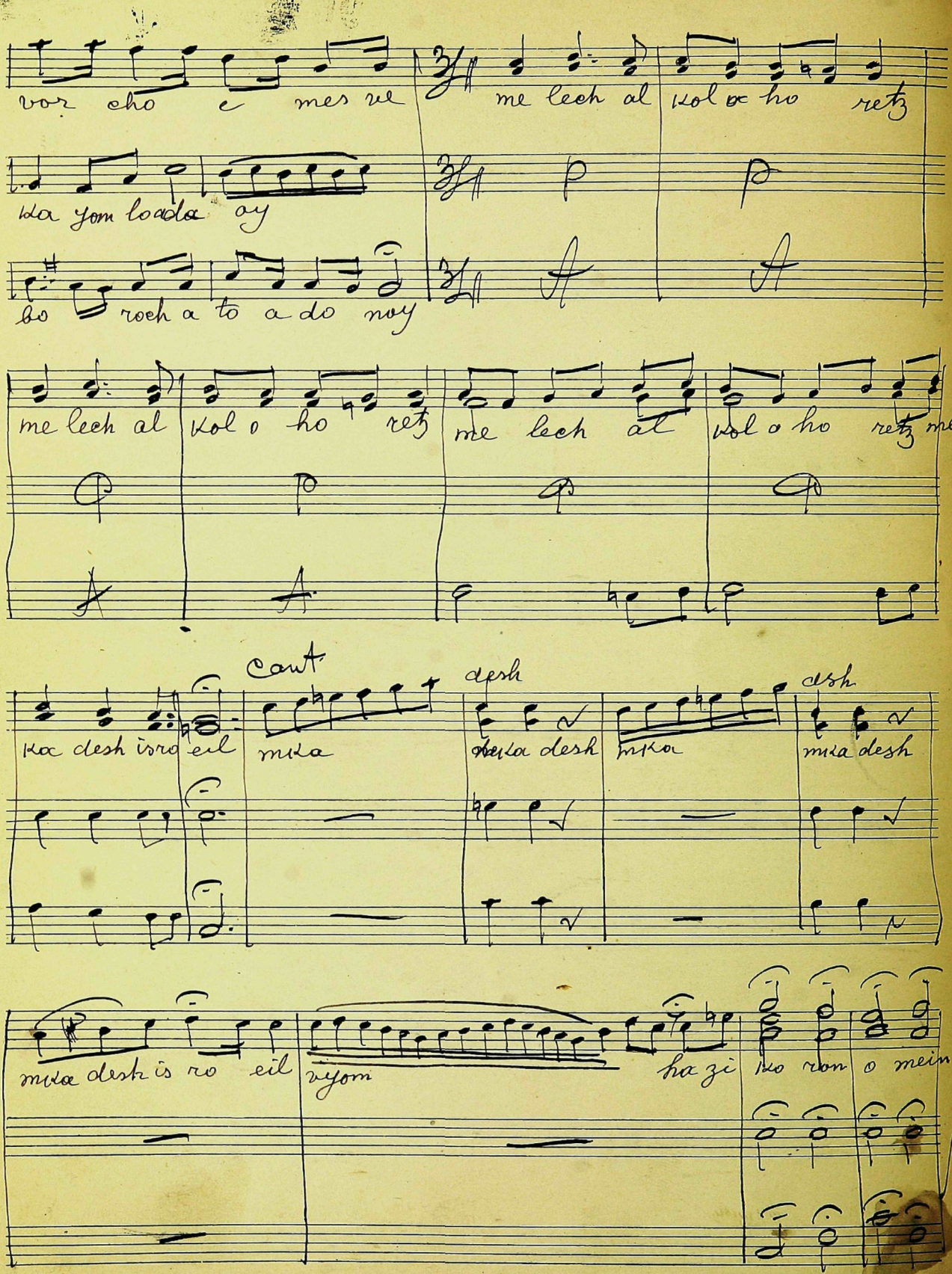

ka yom loada oy

bo roch a to a do noy

me lech al kol o ho retz me lech al kol o ho retz me

ka desh isro eil

Cant

mka desh mka desh mka desh

mka desh is ro eil vyom ha zi ko ron o mein

Havas Oilom

Allto

hoc a vas oi lom bes is ro eil amcholu

ov ti amcho u ov to

char # time

solo I

to ro u mitz vas cho kim u

~~mish po ma de to~~

oiso nu li ma de to

mish po tim cho kim u mish po

tim oiso nu li ma de to to ro u

ha a va oi lom bes is ro

eil am cho u hov to am cho u ov

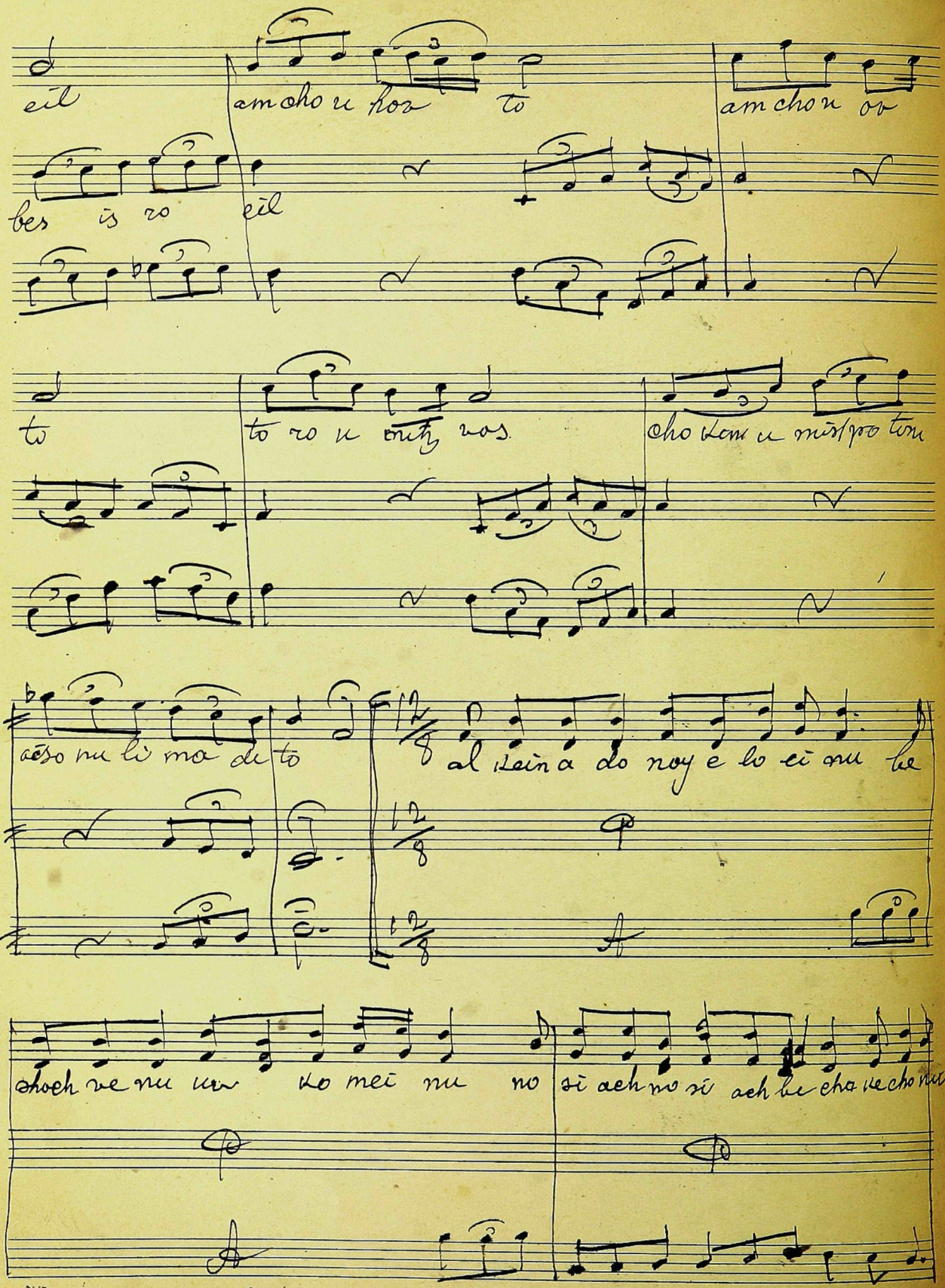

bes is ro eil

to to ro u mitz vos. cho kem u mis/po tom

aeso nu li ma de to

12/8 al kein a do noy e lo ei nu be

12/8

12/8

choch ve nu uv ko mei nu no si ach no si ach be cha ke cho nu

si ach be chu ke cho al si ach be cho ke cho

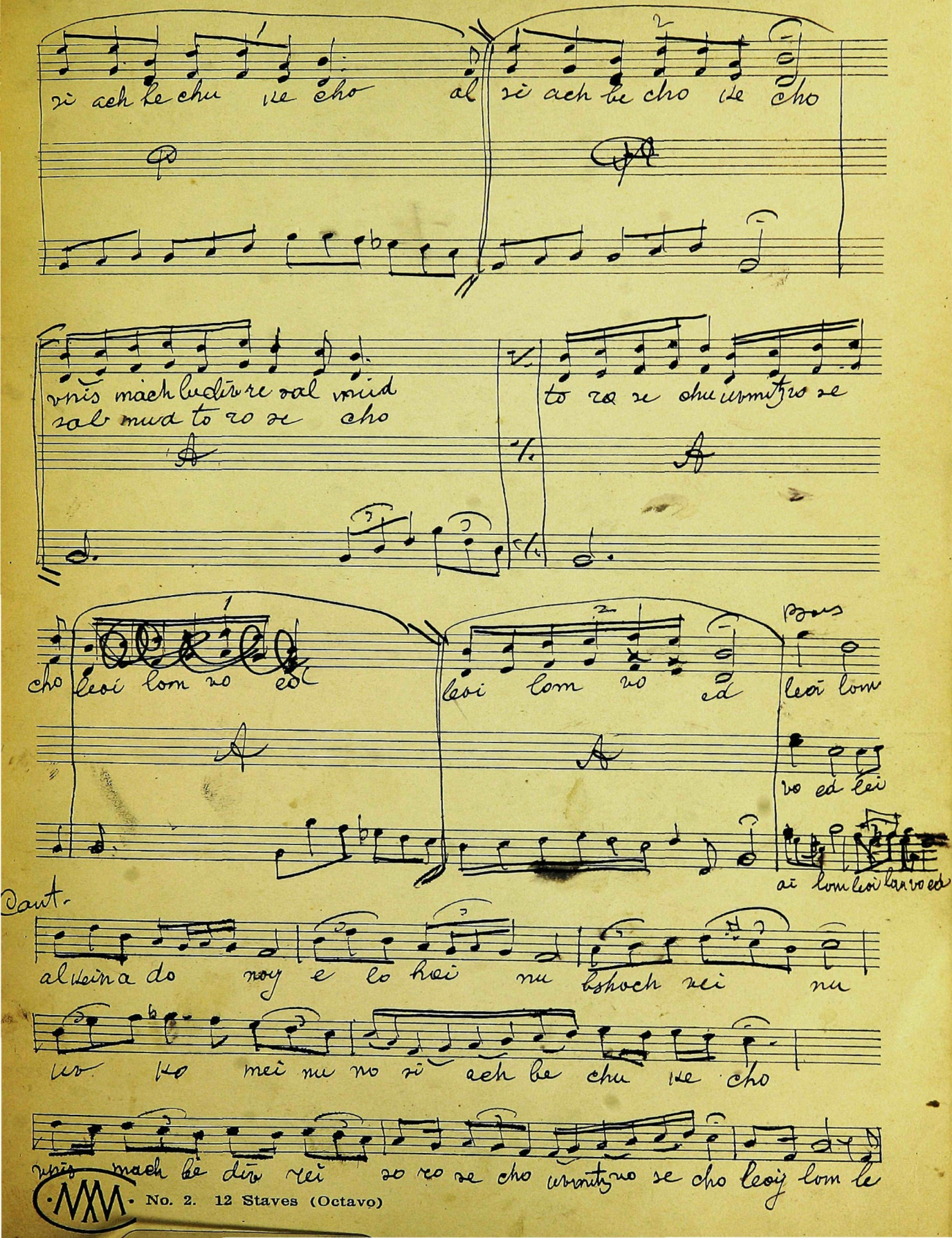

vnis mach be div re sal mud
sal mud to ro se cho

to ro se chu uvmitz ro se

cho leoi lom vo ed leoi lom vo ed

Bass

leoi lom vo ed lei

ai lom leoi lan vo ed

Cant.

al kein a do noy e lo hei nu bshoch vei nu

uv ko mei nu no si ach be chu ke cho

vnis mach be div rei so ro se cho uvmitz vo se cho leoy lom le

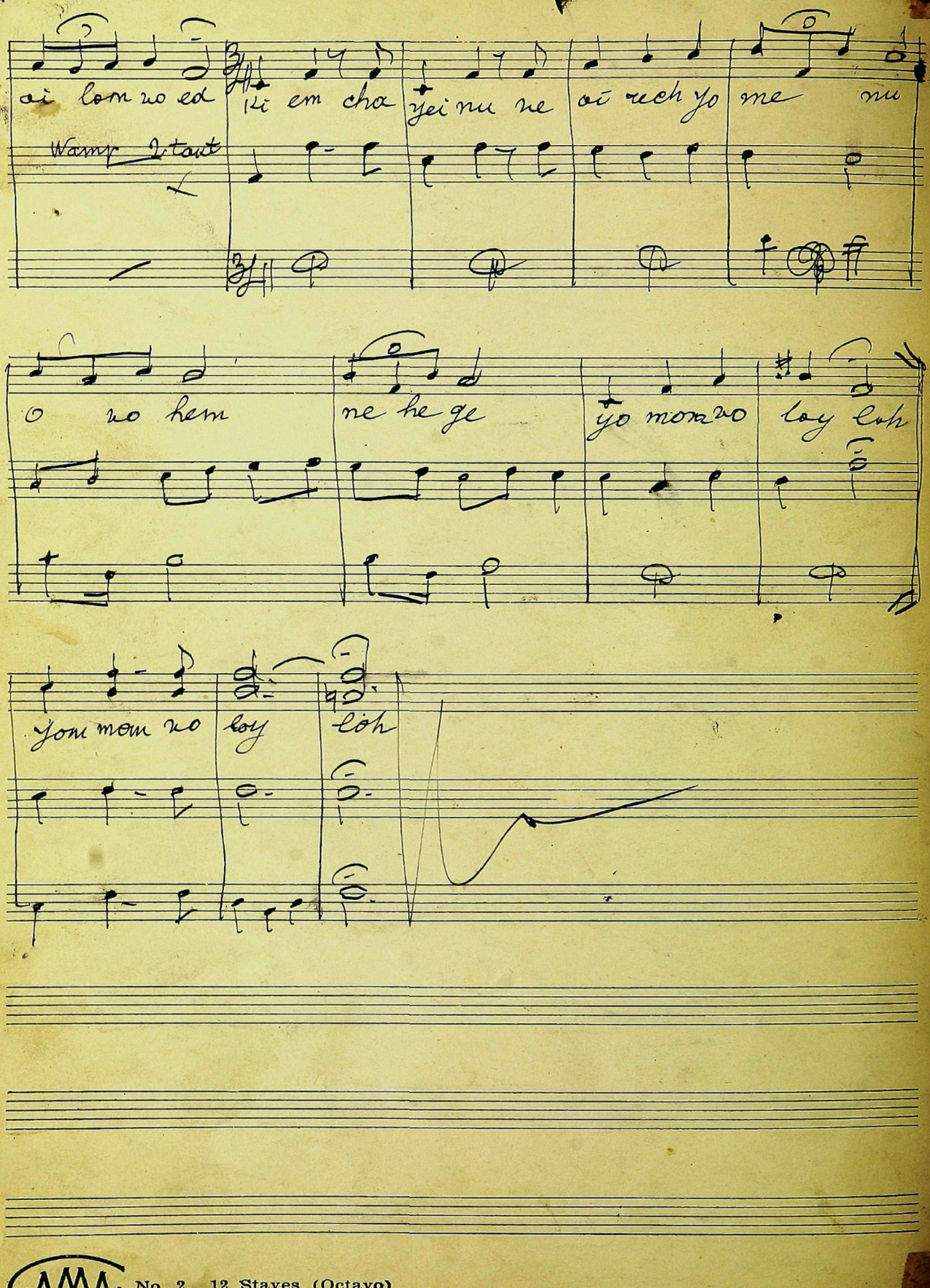

oi lom vo ed ki em cha yei nu ne oi rech yo me nu

Wamp 2 tout

o vo hem ne he ge yo mom vo loy loh

yom mom vo loy loh

Lochartí loch

Meyer Kvartet

98 ½ 99 ½

Lewandowski

[redacted] so char ti loch che ~~sed~~ sed ne u ra ich ha ha

Bass

Bass

vas klu lo sa ich lech tech ach rai

lech tech ach

ba a mid bor ~~lech~~ he retz lo se ro

be cretz lo ze ro

ah out cant.

lo ze ro ah ve ne mar ve zo char ti a ni

ho

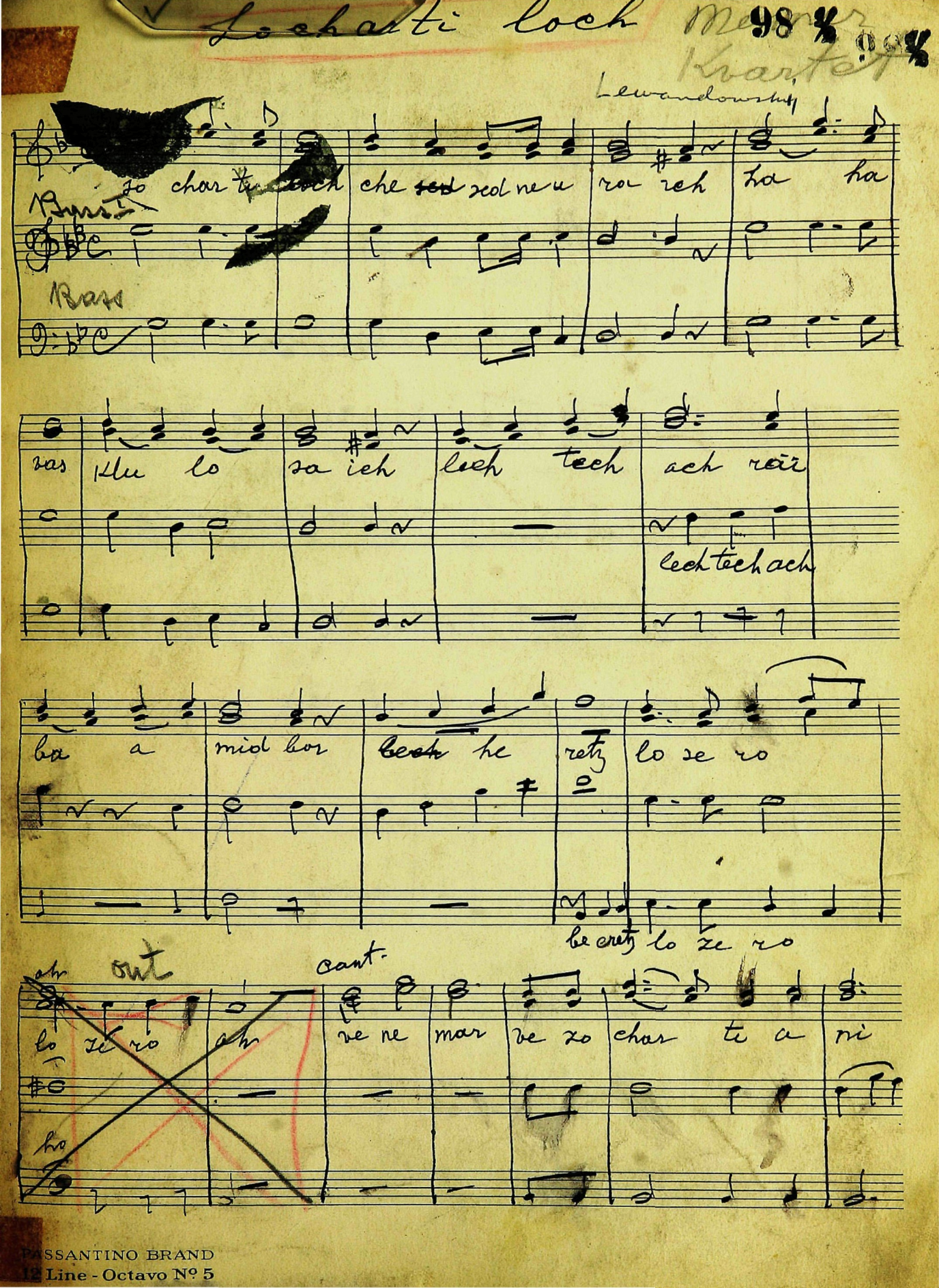

es be ri si o soch bi me ne u ra ich va

ha ki mo si loch va ha ki mo si loch be ris oi

cant.

lom ve ne mar ha ben ya ker li

ef ra im im ye led sha a

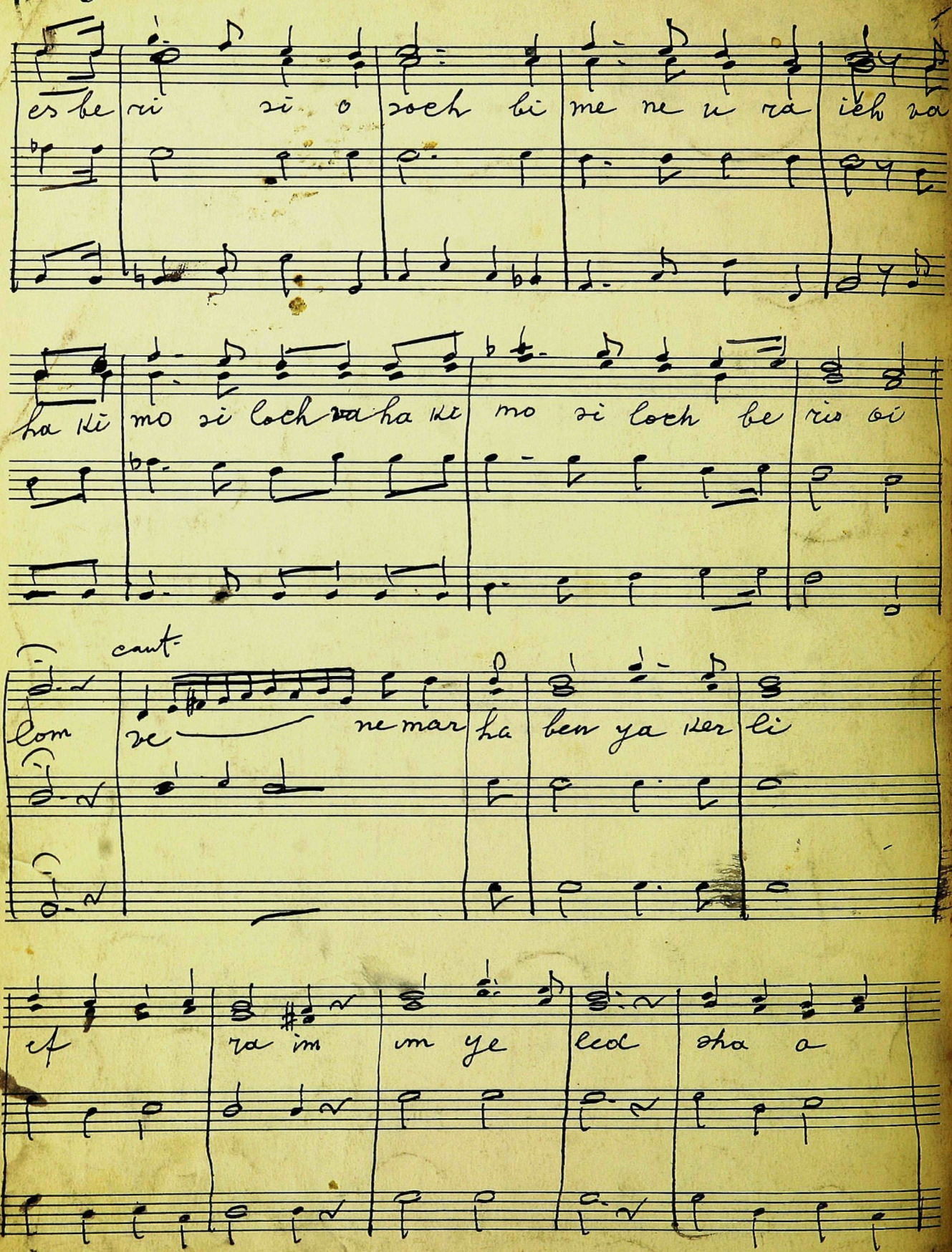

sho im ki mi de dab ri boy

ki mi de dabri by

so chor es ke re nu aid

cant

al kein ie mu

su chor

me ai loy

chor

ra chem a rach

me nu

cant.

a rachme nu

chor

num a do noy

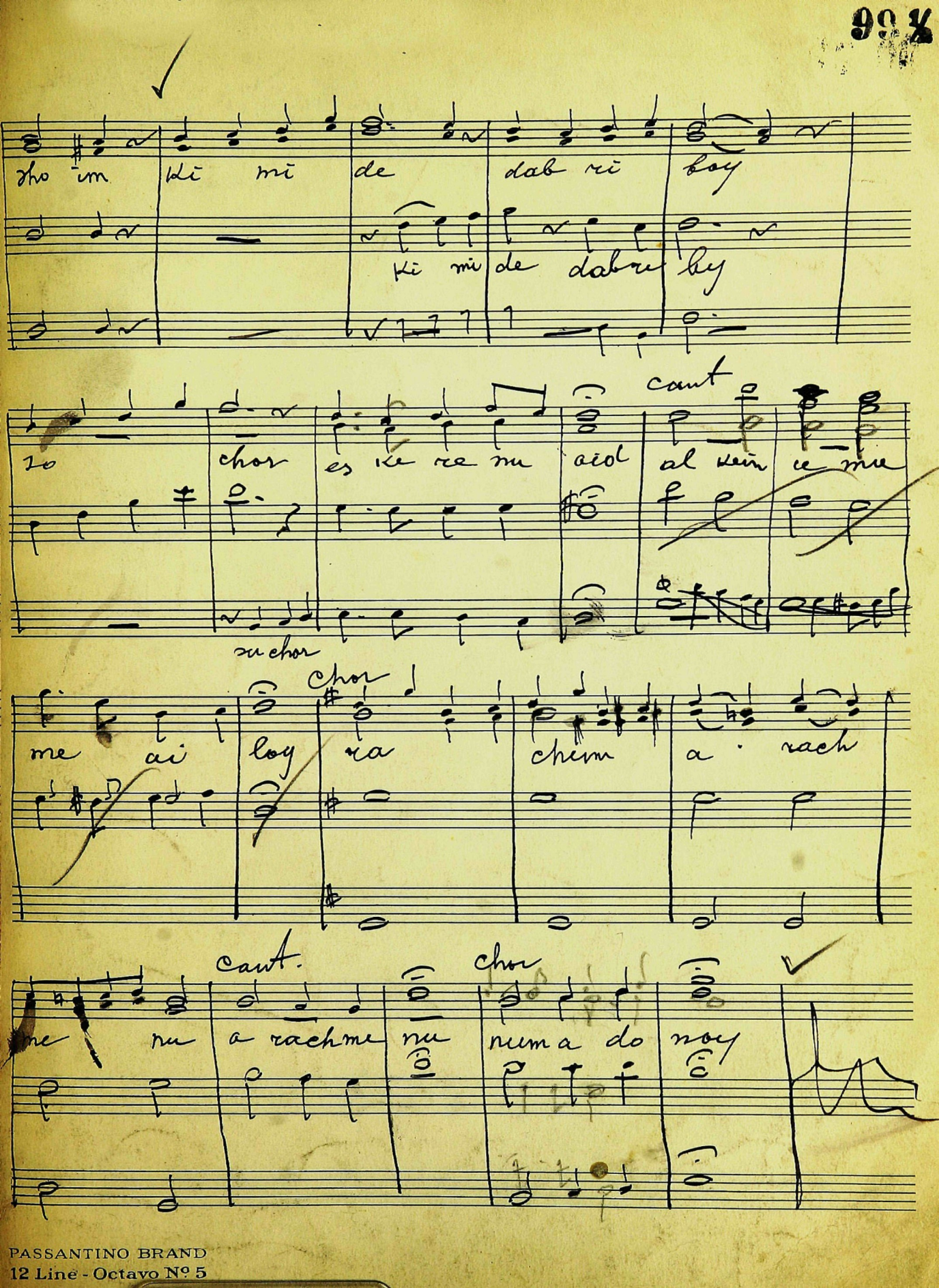

PASSANTINO BRAND
12 Line - Octavo Nº 5

Cantor

Coro

Coro

Cantor

bé al mo div ro ~~chiro se~~ mal chi se

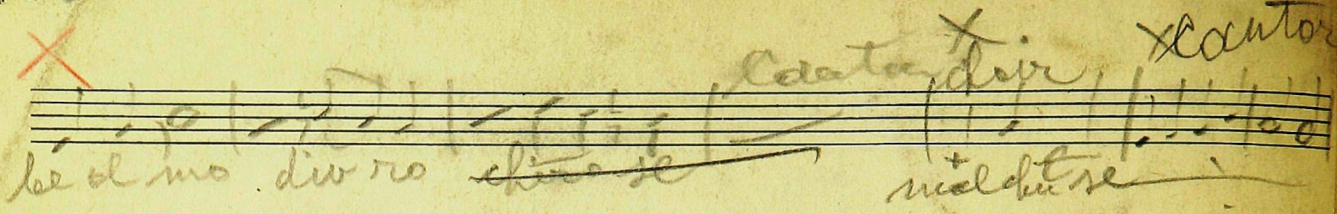

AHAVAS OLOM

By G. Rabinowitz

Dedicated to my friend Rev. M. Gann, with kind memories

Ahavas Ōlŏm

SOLO

A - ha - vas ō - lŏm bes yis' - rŏ - el

A - m'-chŏ a - m'-chŏ ŏ - hav - tŏ. Tō - rŏ u-mits'-vos

chu - kim u-mish-pŏ-tim ō - - sŏ - nu li - ma - d'- tŏ.

CHORUS

Andante

p

SOPR. A - ha-vas ō - lŏm bes yis'- rŏ - el a - m'-chŏ a - m'-chŏ

ALTO

p

TENOR A - ha-vas ō - lŏm bes yis'- rŏ - el a - m'-chŏ a - m'-chŏ

BASS

ō - hav - tŏ. Tō - rŏ u - mits'- vos chu - kim u-mish-pŏ-tim

ō - hav - tŏ. Tō - rŏ u - mits'- vos chu - kim u-mish-pŏ-tim

Copyright 1923 by G. Rabinowitz

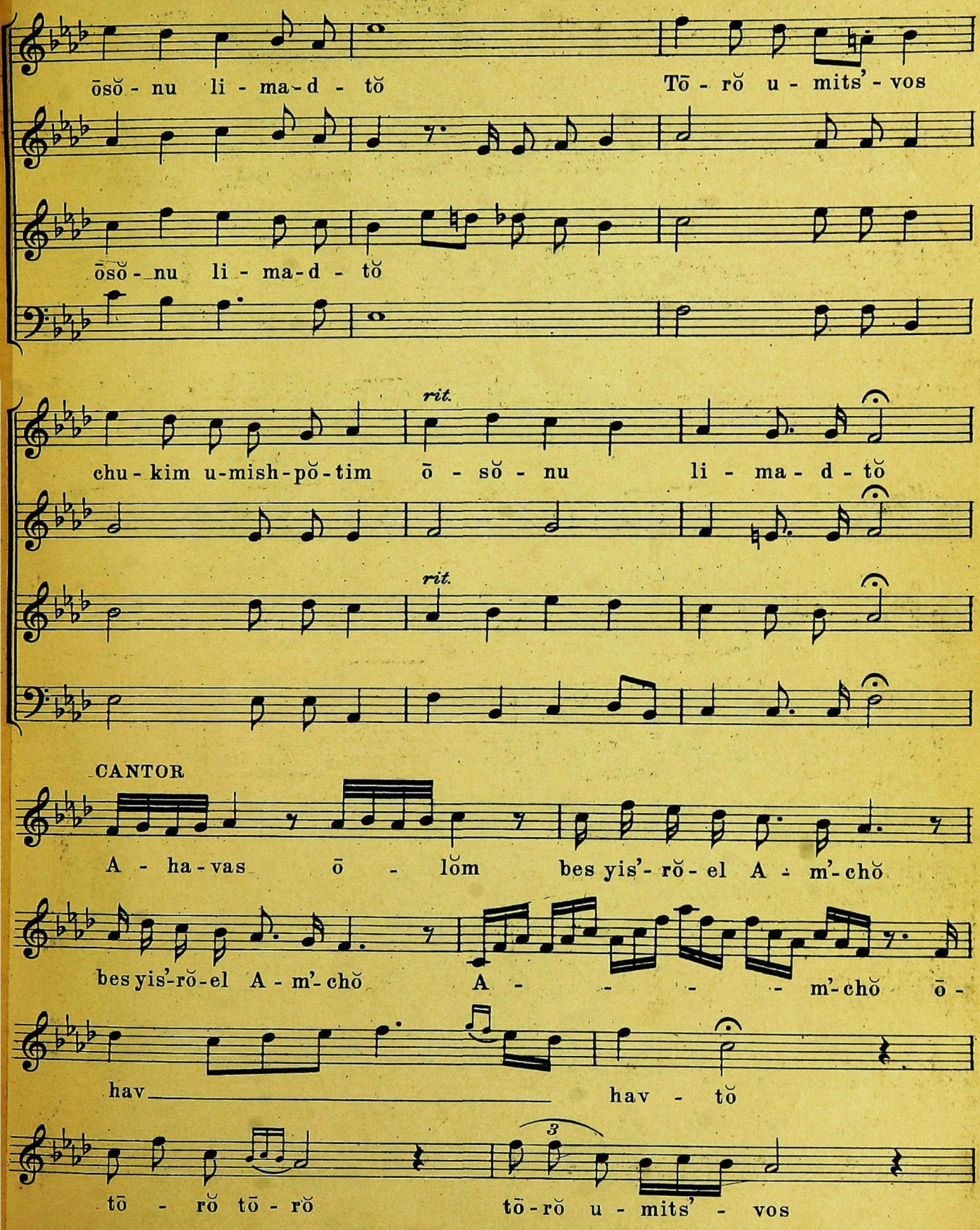
ōsŏ - nu li - ma-d - tŏ
Tō - rŏ u - mits' - vos
ōsŏ - nu li - ma-d - tŏ
rit.
chu - kim u-mish-pŏ-tim ō - sŏ - nu li - ma - d - tŏ
rit.
CANTOR
A - ha-vas ō - lŏm bes yis'- rŏ - el A - m'- chŏ
bes yis'-rŏ-el A - m'- chŏ A - - - - m'- chŏ ō -
hav
hav - tŏ
tō - rŏ tō - rŏ
tō - rŏ u - mits' - vos

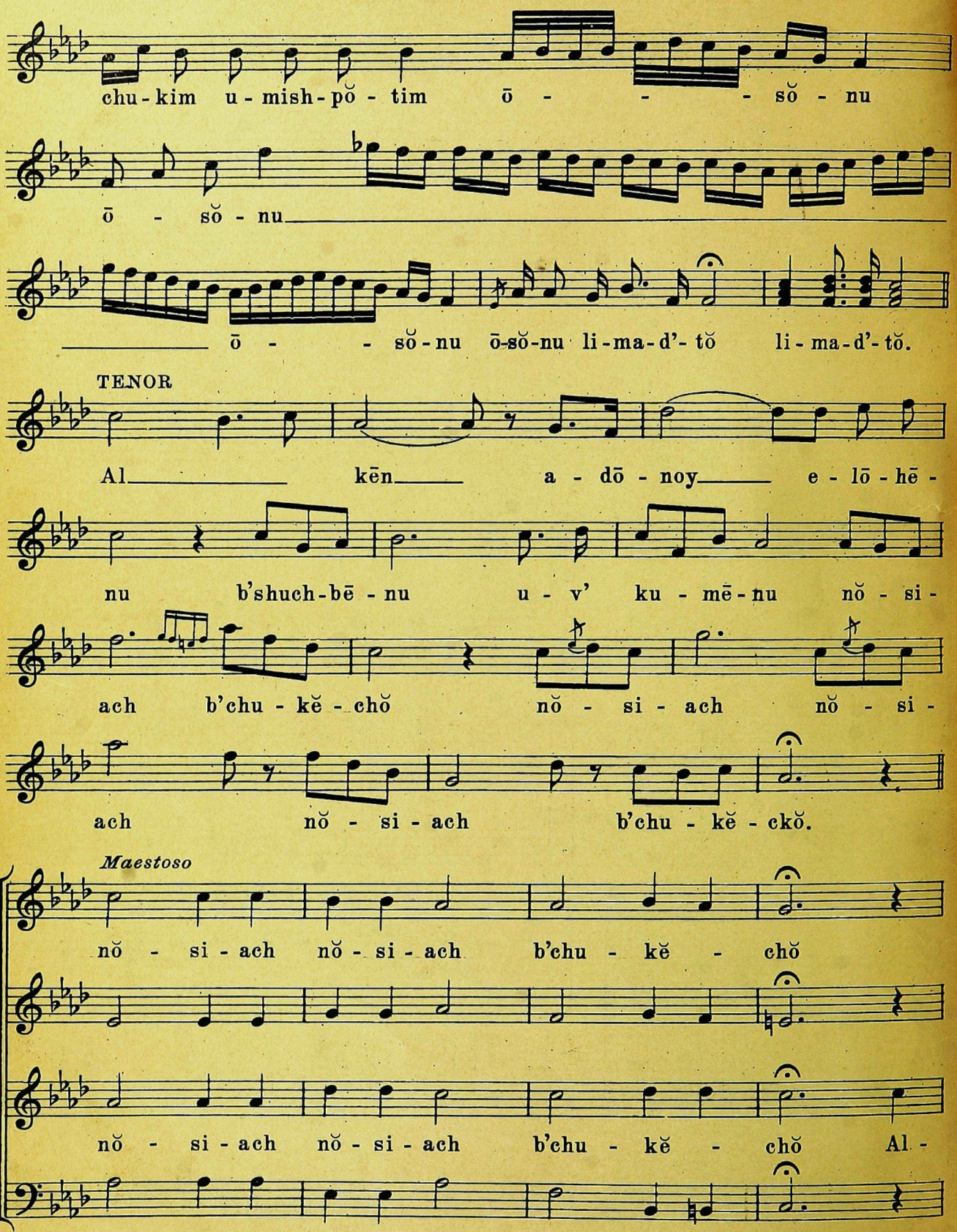
chu-kim u-mish-pŏ-tim ō - - - sŏ-nu
ō - sŏ-nu
ō - - sŏ-nu ō-sŏ-nu li-ma-d'-tŏ li-ma-d'-tŏ.
TENOR
Al kēn a-dō-noy e-lō-hē-
nu b'shuch-bē-nu u-v' ku-mē-nu nŏ-si-
ach b'chu-kĕ-chŏ nŏ-si-ach nŏ-si-
ach nŏ-si-ach b'chu-kĕ-ckŏ.
Maestoso
nŏ-si-ach nŏ-si-ach b'chu-kĕ-chŏ
nŏ-si-ach nŏ-si-ach b'chu-kĕ-chŏ Al-

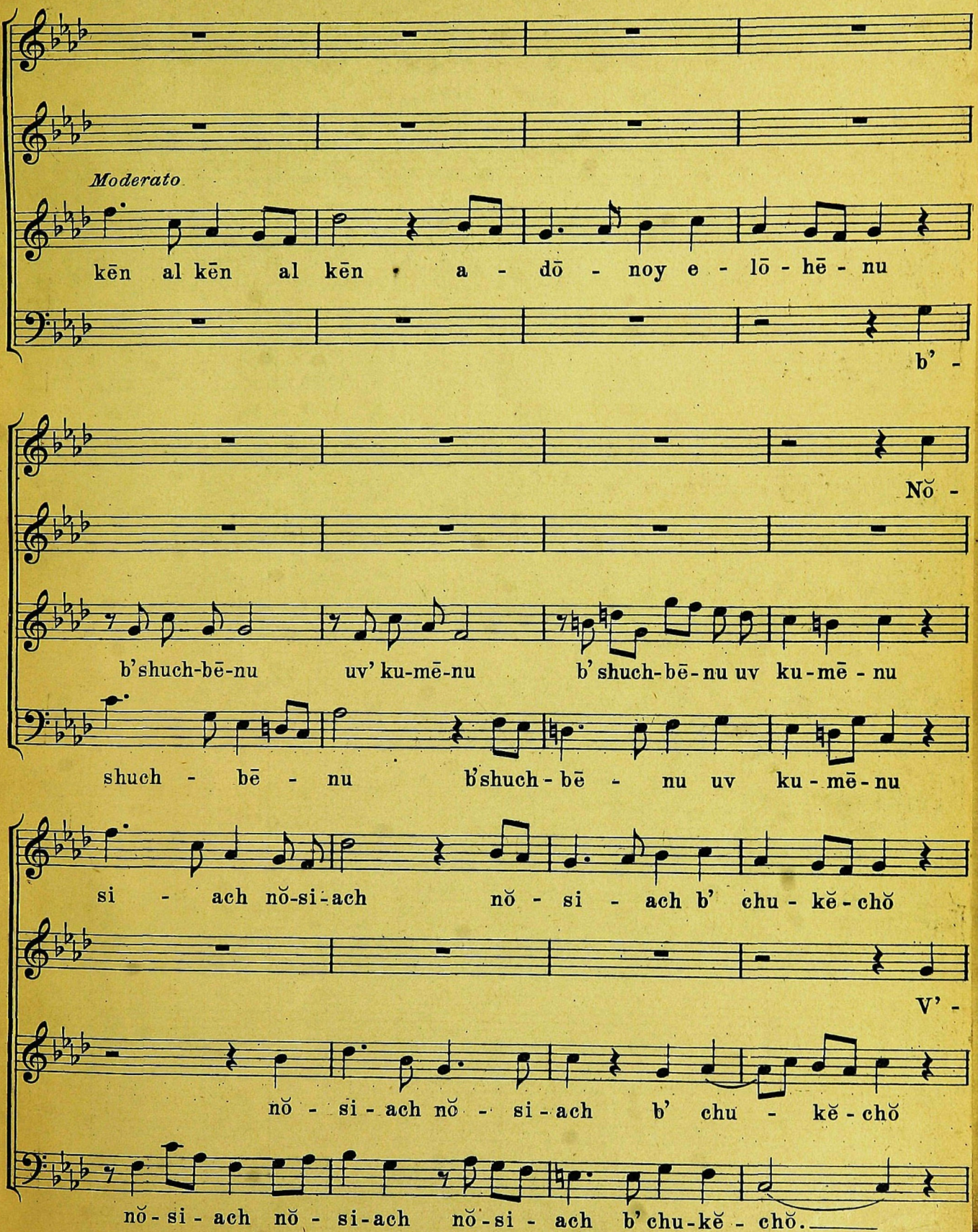
Moderato
kēn al kēn al kēn • a - dō - noy e - lō - hē - nu
b' -
Nŏ -
b'shuch-bē-nu uv' ku-mē-nu b' shuch-bē-nu uv ku-mē - nu
shuch - bē - nu b'shuch - bē - nu uv ku - mē - nu
si - ach nŏ-si-ach nŏ - si - ach b' chu - kĕ - chŏ
V' -
nŏ - si - ach nŏ - si - ach b' chu - kĕ - chŏ
nŏ - si - ach nŏ - si - ach nŏ - si - ach b' chu - kĕ - chŏ.

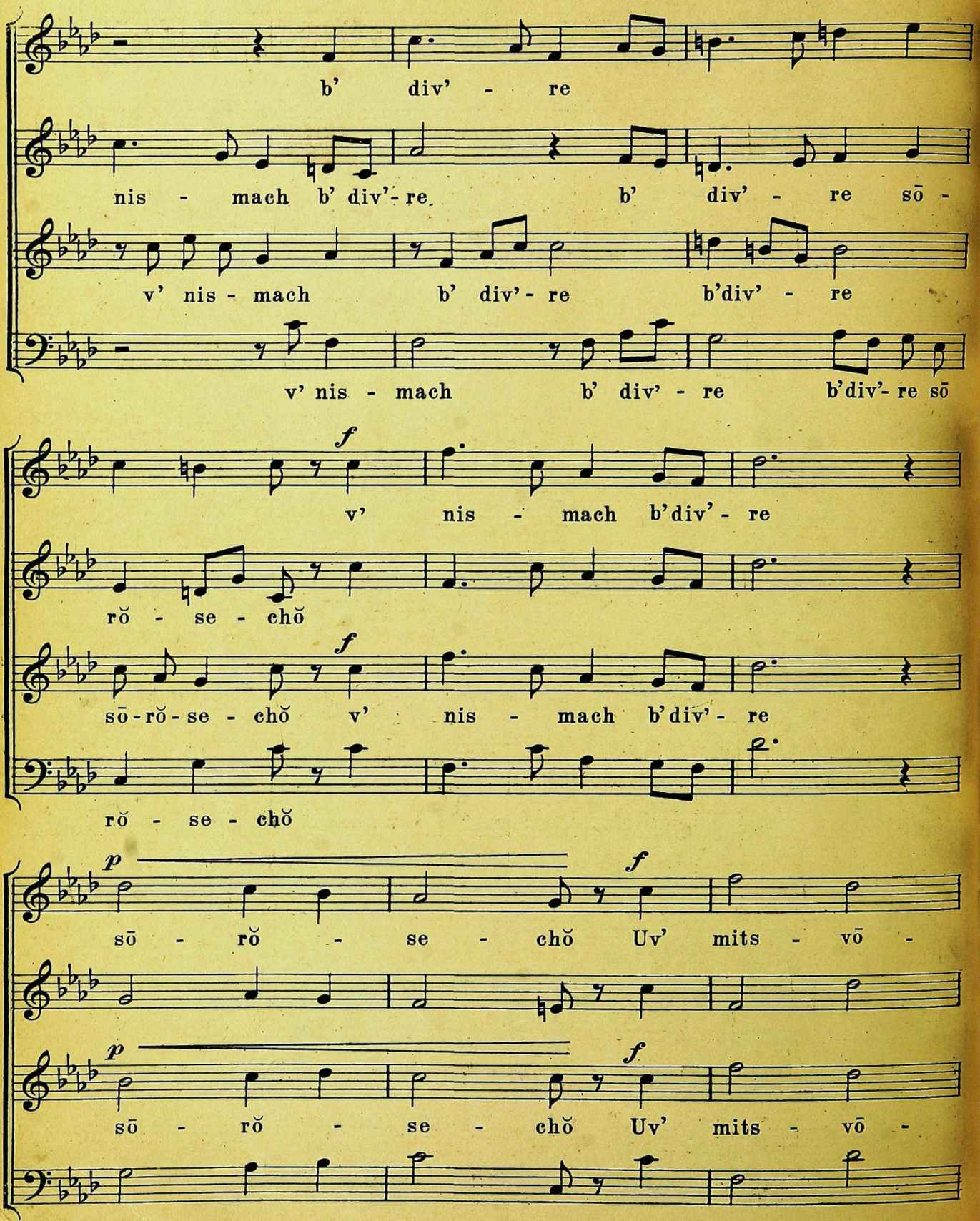
b' div' - re
nis - mach b' div'- re b' div' - re sō -
v' nis - mach b' div'- re b'div' - re
v' nis - mach b' div' - re b'div'- re sō
f
v' nis - mach b'div' - re
rŏ - se - chŏ
f
sō - rŏ - se - chŏ v' nis - mach b'div' - re
rŏ - se - chŏ
p
f
sō - rŏ - se - chŏ Uv' mits - vō -
p
f
sō - rŏ - se - chŏ Uv' mits - vō -

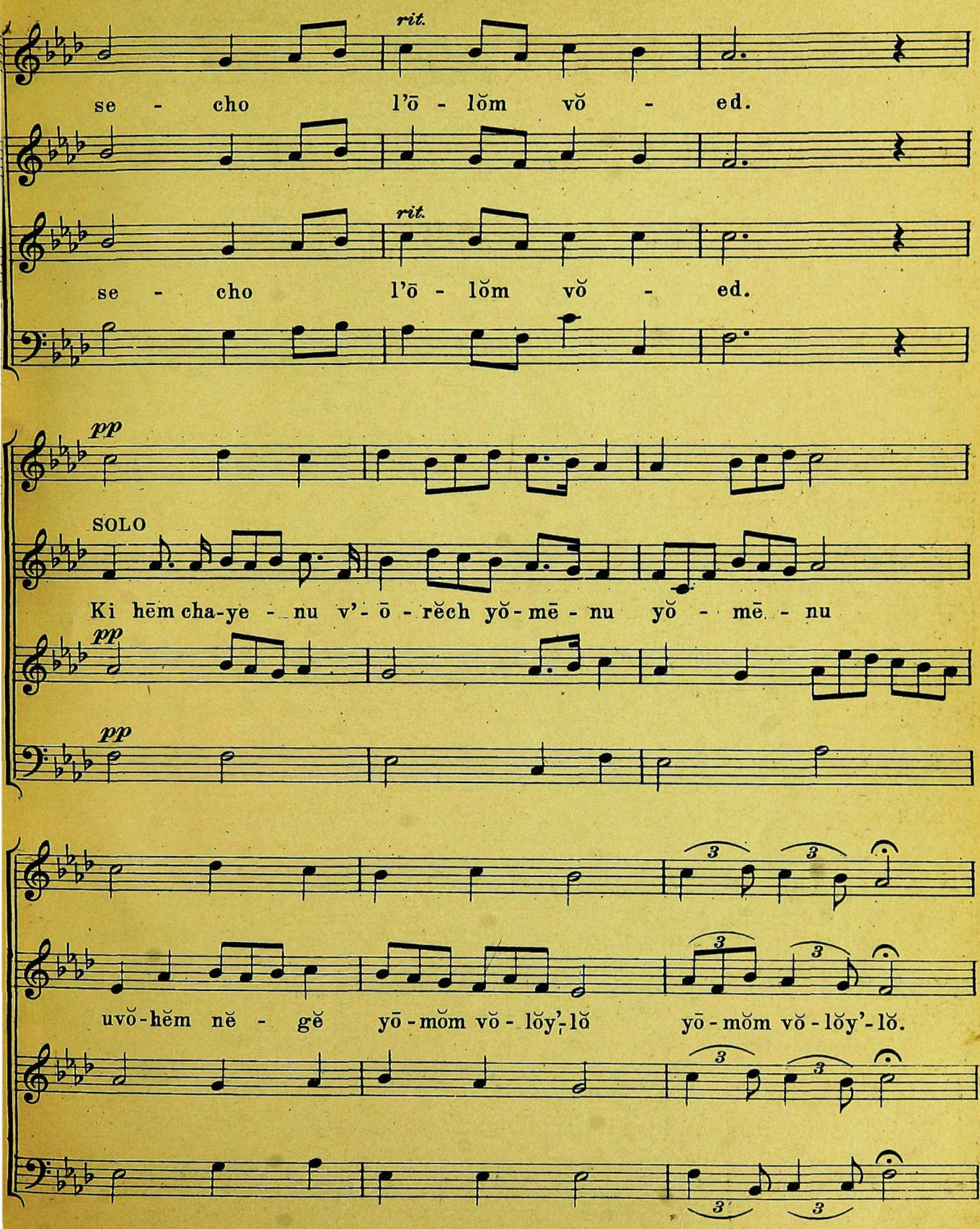
rit.
se - cho l'ō - lŏm vŏ - ed.
rit.
se - cho l'ō - lŏm vŏ - ed.
pp
SOLO
Ki hēm cha-ye - nu v'- ō - rĕch yŏ - mē - nu yŏ - mē - nu
pp
pp
3
3
uvŏ-hĕm nĕ - gĕ yō - mŏm vŏ - lŏy'-lŏ yō - mŏm vŏ - lŏy'-lŏ.
3
3
3
3

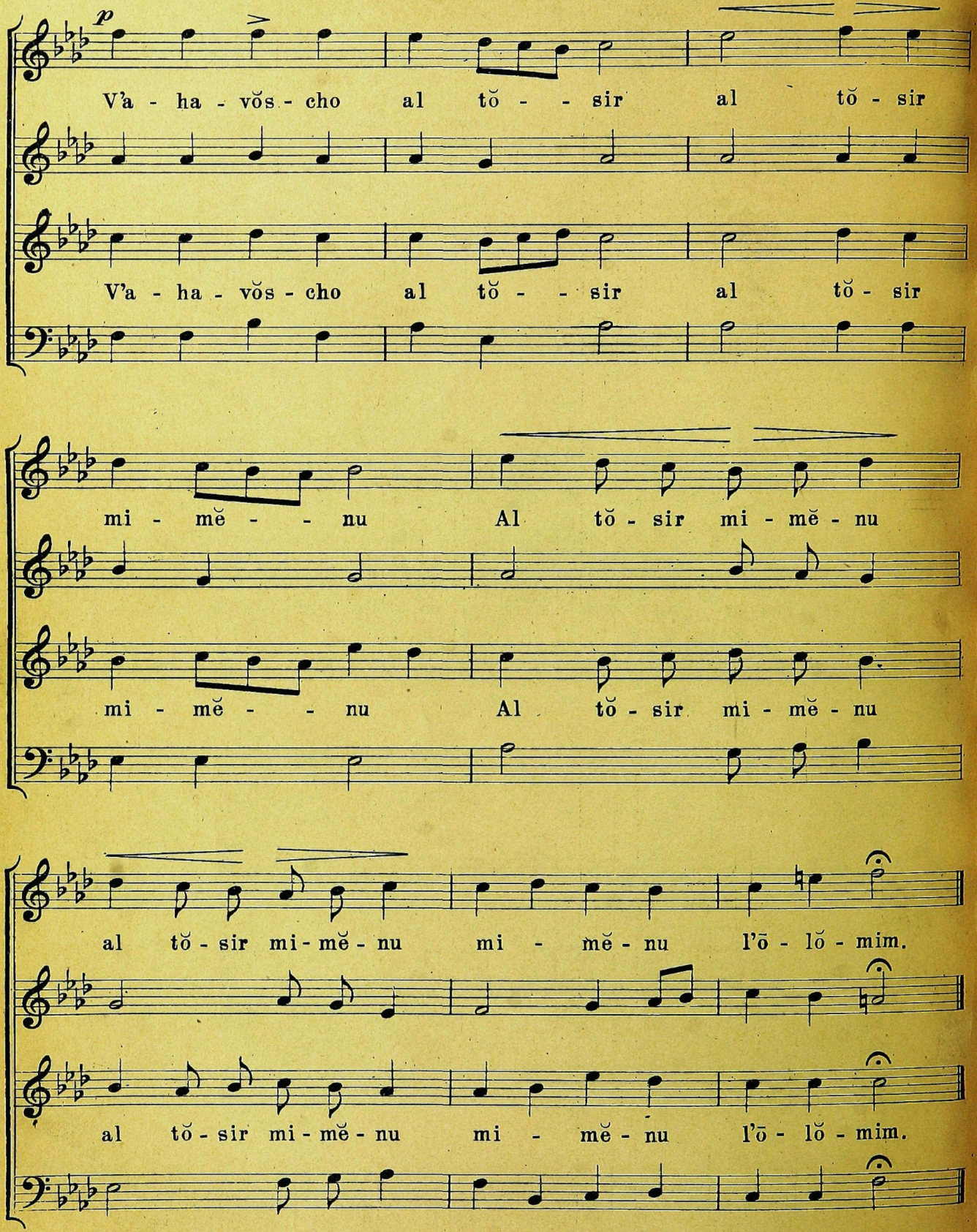
p
V'a - ha - vŏs - cho al tŏ - - sir al tŏ - sir
V'a - ha - vŏs - cho al tŏ - - sir al tŏ - sir
mi - mĕ - - nu Al tŏ - sir mi - mĕ - nu
mi - mĕ - - nu Al tŏ - sir mi - mĕ - nu
al tŏ - sir mi - mĕ - nu mi - mĕ - nu l'ō - lŏ - mim.
al tŏ - sir mi - mĕ - nu mi - mĕ - nu l'ō - lŏ - mim.

Chant. Chor Cant. Chor.

is ga dal is ga dal ve is ka dash ve is ka dash

Cantor Chor Cant. Chor

shme ra bo o men be ol mo di vro chir o se ve yam lich mal

Cantor Chor

cho se vyam lich mal cho bcha ye chon uv

sey ve yam lich yo me chon uv cha

mal cho sey ye de chol bes is ro el ba go loh

uvis man ko riv ve im ro o o men ye he she me ra

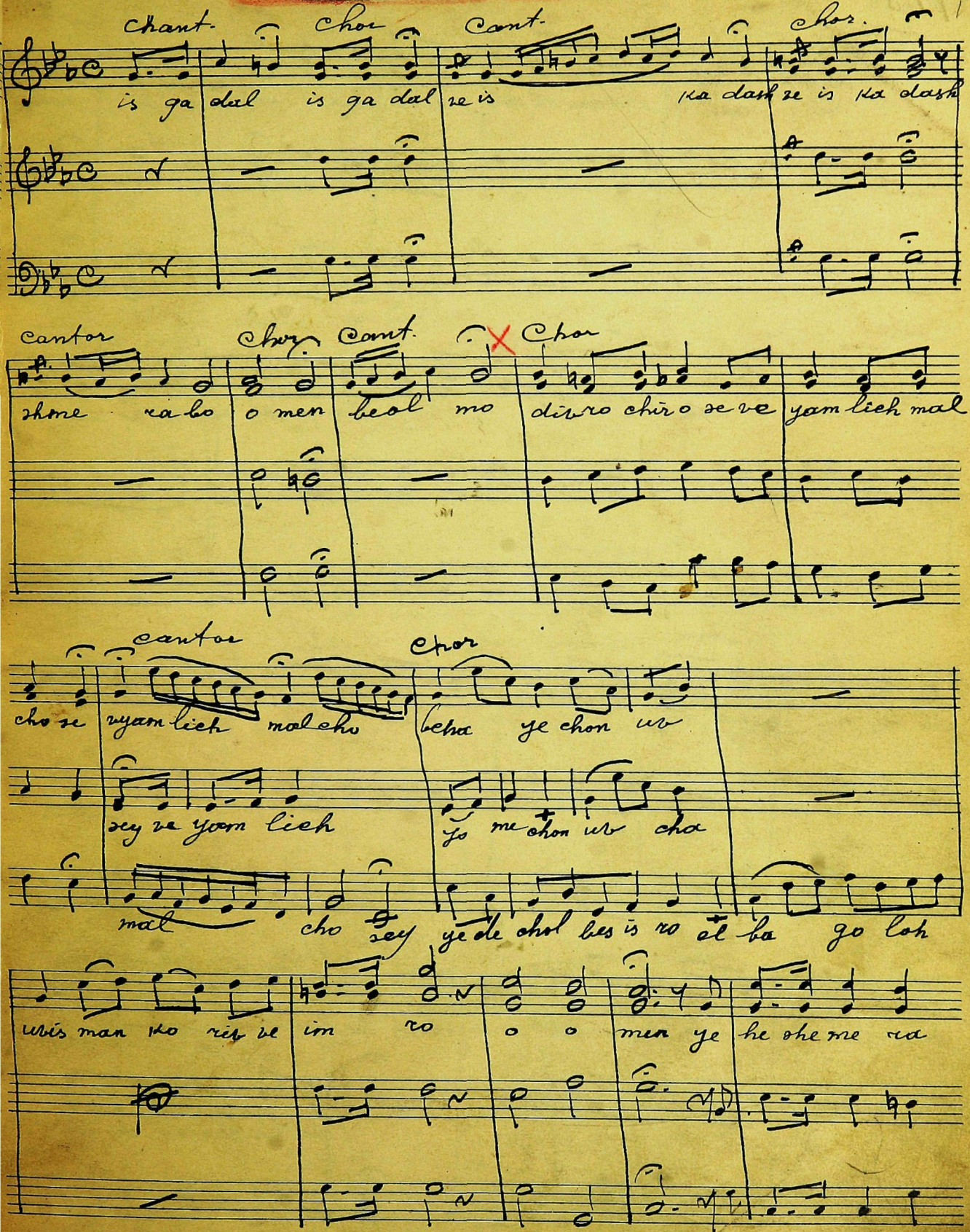

bo me vo rach le o lam ul ol me ol ma yoh is bo rach

Cantor Chor Cant. Chor

is bo rach is bo rach v"ish ta back v"is po ar ve is ro mam ve

Cantor Chor Cantor Chor

is ma se v"is a dor v"is al le ve is al le ve

l'ey — lo — min

is a lol she me de kod sho brich hu l"ei lu ~~min kol bu~~ ul ei lo min

kol bir cho so ve shi

ro so tush be cho so ve

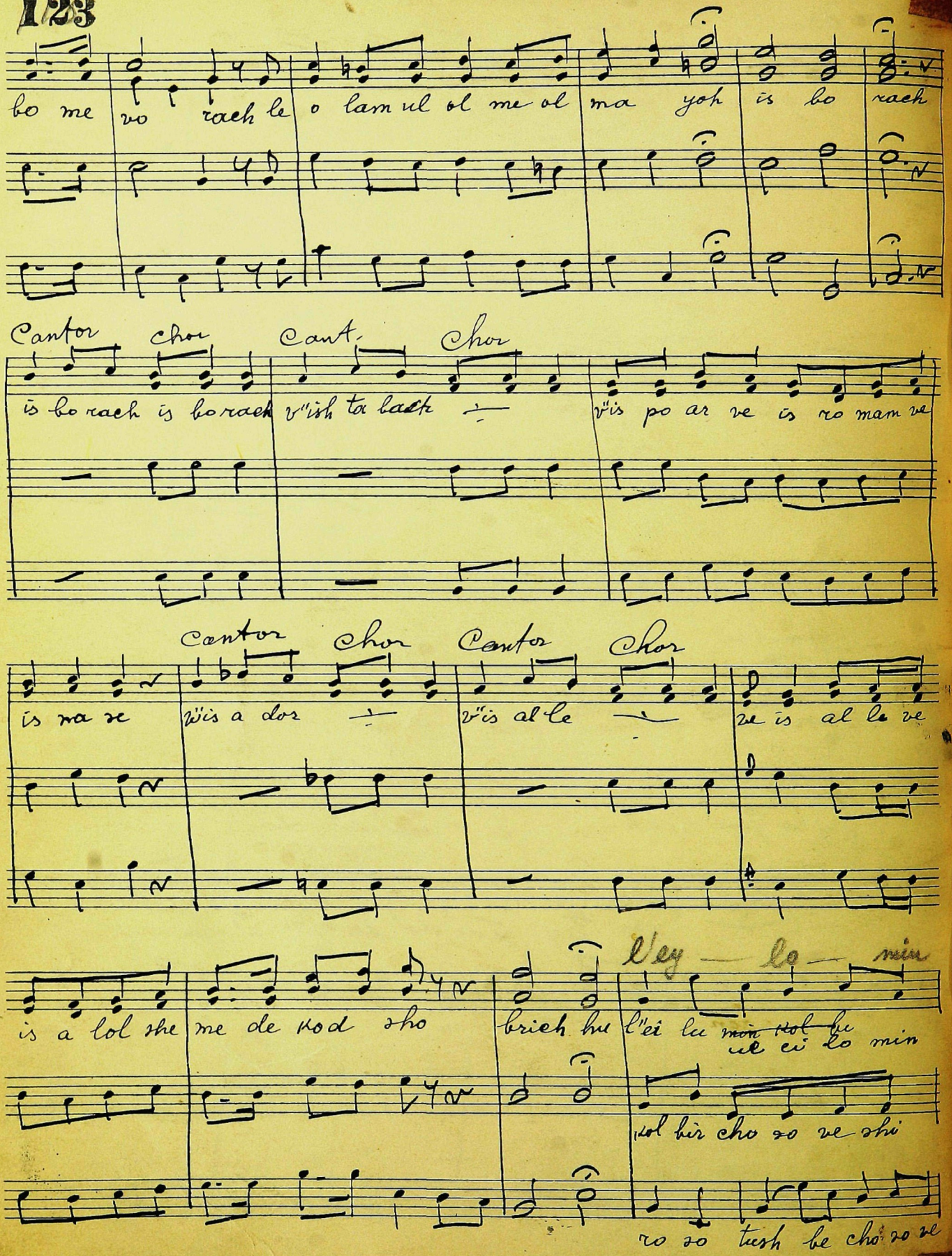

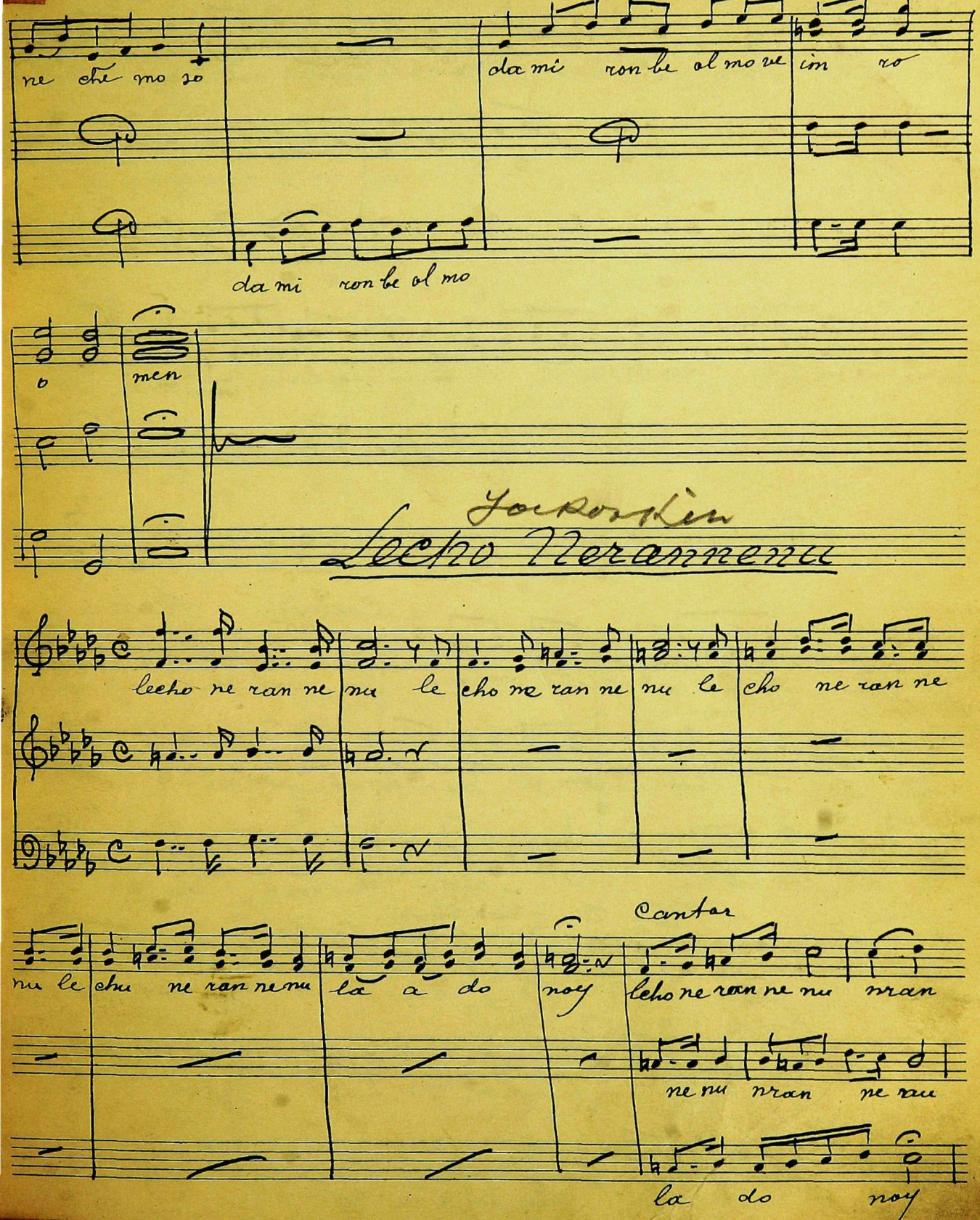
ne che mo so
da mi ron be ol mo ve im ro
da mi ron be ol mo
o men
Jackoskin
Lecho Nerannenu
lecho ne ran ne nu le cho ne ran ne nu le cho ne ran ne
nu le chu ne ran ne nu la a do noy
Cantor
lcho ne ran ne nu nran
ne nu nran ne nu
la do noy

PASSANTINO BRAND
12 Line - Octavo Nº 5

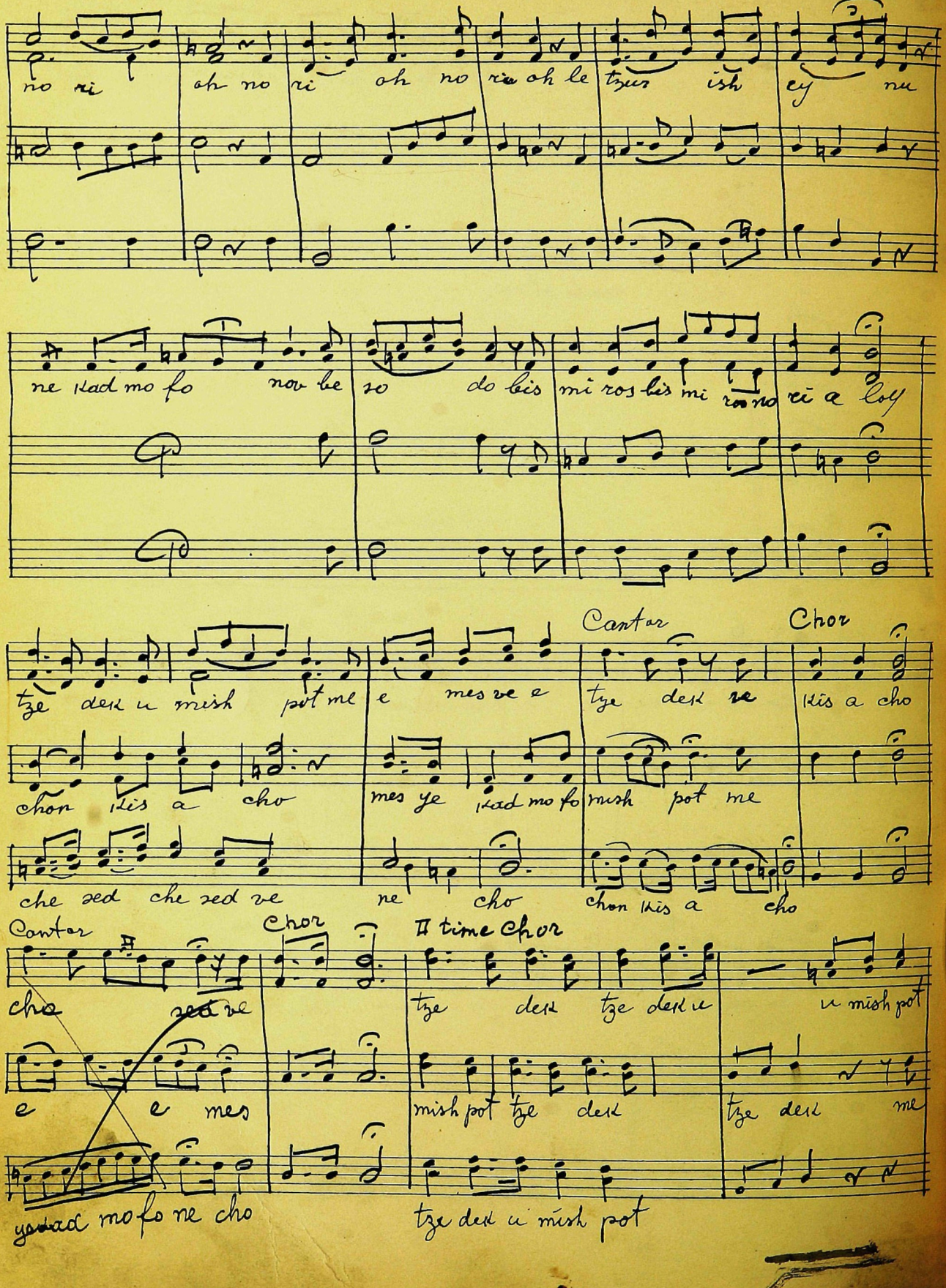
no ri oh no ri oh no ri oh le tzur ish ey nu
ne lad mo fo nov be zo do bis mi ros bis mi ro no ri a loy
Cantor
Chor
tze desk u mish pot me e mes ye e tze desk ze lis a cho
chon lis a cho mes ye lad mo fo mish pot me
che zed che zed ze ne cho chon lis a cho
Cantor
Chor
II time Chor
cho zed ze tze desk tze desk u u mish pot
e e mes mish pot tze desk tze desk me
ya lad mo fo ne cho tze desk u mish pot

Chor

Cantor

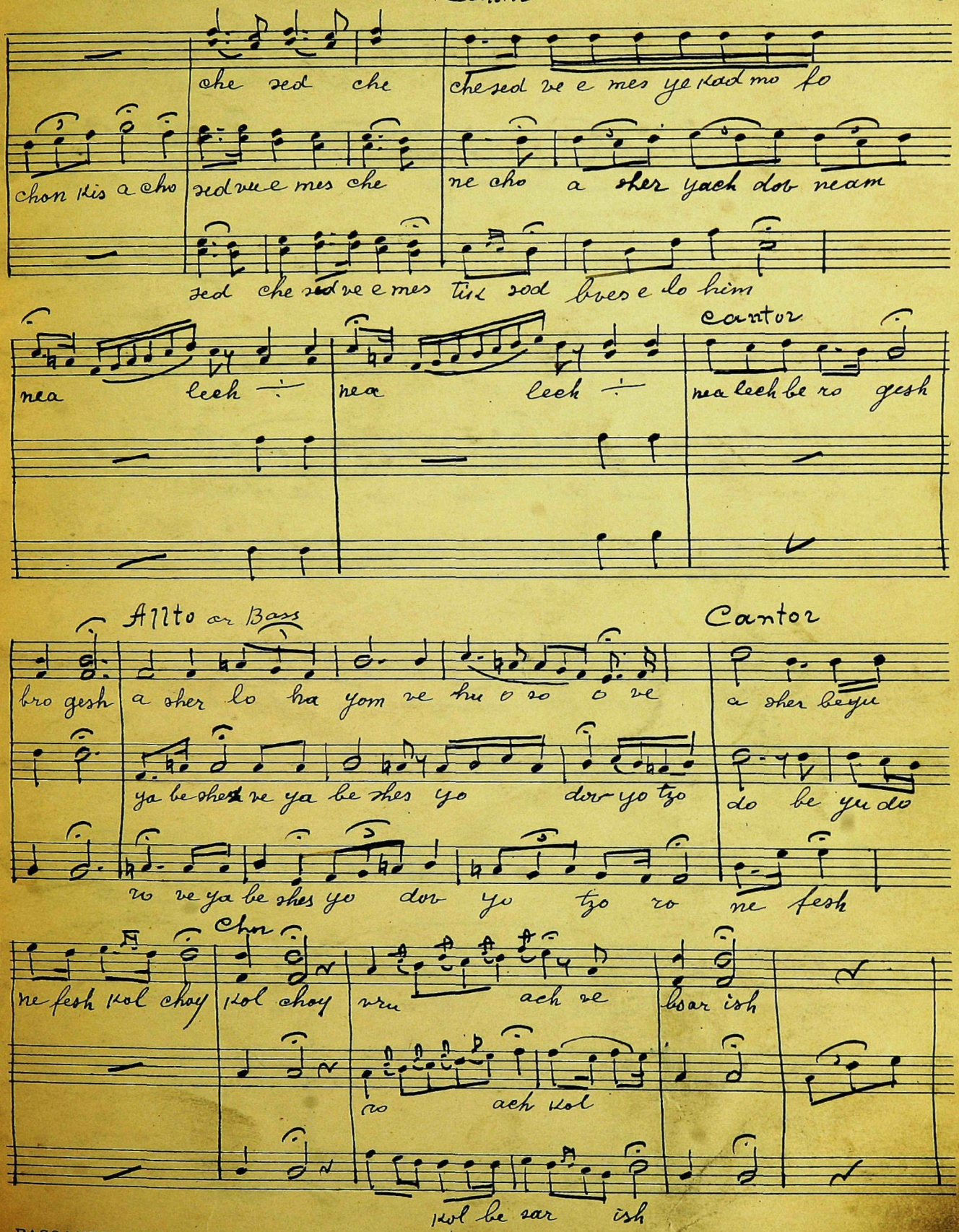
che sed che
che sed ve e mes ye kad mo fo
chon kis a cho
sed ve e mes che
ne cho a sher yach dov neam
sed che sed ve e mes tish sod bves e do him
Cantor
nea leech ÷
nea leech ÷
nea leech be ro gesh
Altto or Bass
Cantor
bro gesh
a sher lo ha yom ve hu o ro o ve
a sher be yu
ya be shes ve ya be shes yo dov yo tzo
do be yu do
ro ve ya be shes yo dov yo tzo ro ne fesh
Chor
ne fesh kol choy
kol choy
vru ach ve
bsar ish
ro ach kol
kol be sar ish

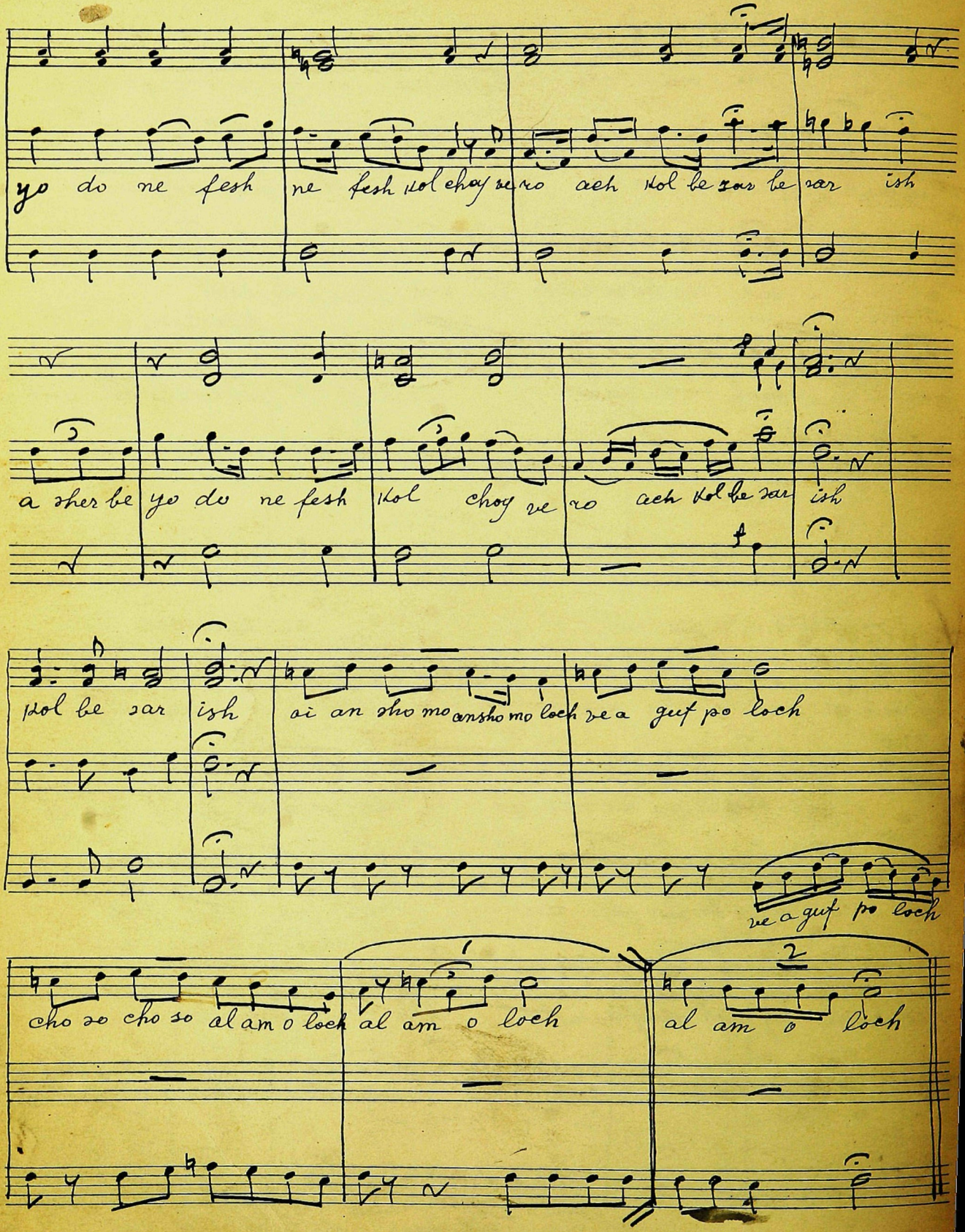
yo do ne fesh ne fesh kol chay ze ro ach kol be zar be zar ish
a sher be yo do ne fesh kol choy ze ro ach kol be zar ish
kol be zar ish oi an sho mo an sho mo loch ve a guf po loch
ve a guf po loch
cho so cho so al am o loch al am o loch
al am o loch
1
2

o zo no al shim cho a do noy a cha nun ve ra chem she me cho

ze le man le man she me cho ba a

vur ze vod shim cho ki el

le man shim cho a do noy ve so ki rak hu

lach to la zo ne nu vso lach to la vo

ne nu

Bemotzoei

bmo tzo ei me nu cho

bmo tzo ei me nu cho ki dam nu cho te

ki dam nu chu tohe loh

chi loh ki dam nu cho te chi loh

be mo tzo ey me nu cho ki dam nu cho te chi loh

be mo tzo ey me - nu - cho

te

ki dam nu cho ki dam nu cho tchi loh

Cantor

bmo tzo ey mnu cho

Chor

nnu cho

Cantor

ki dam nu cho tchi loh tchi loh ki dam nu cho te chi loh

tchi loh

ki dam nu cho te chi loh ki dam nu cho te chi loh

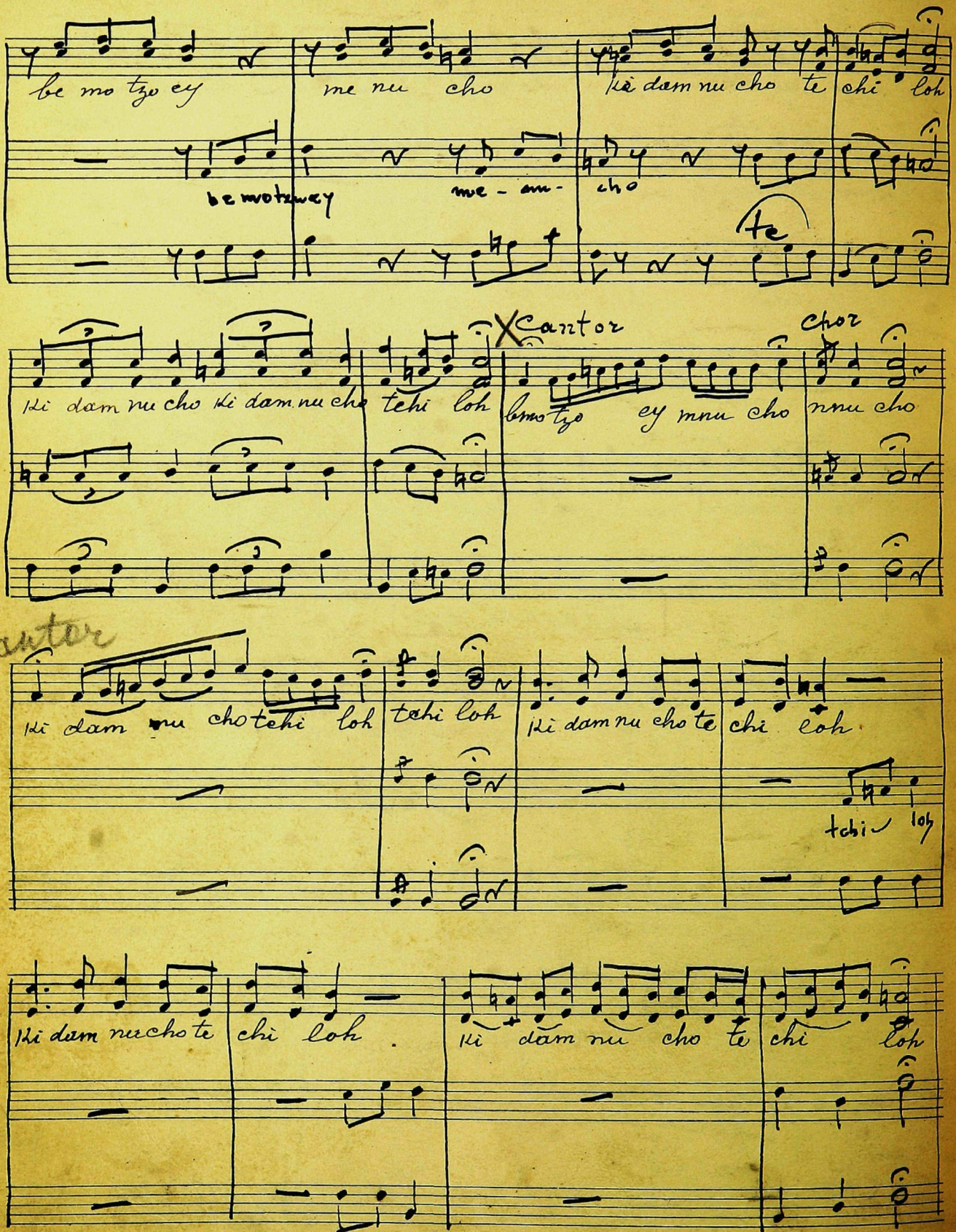

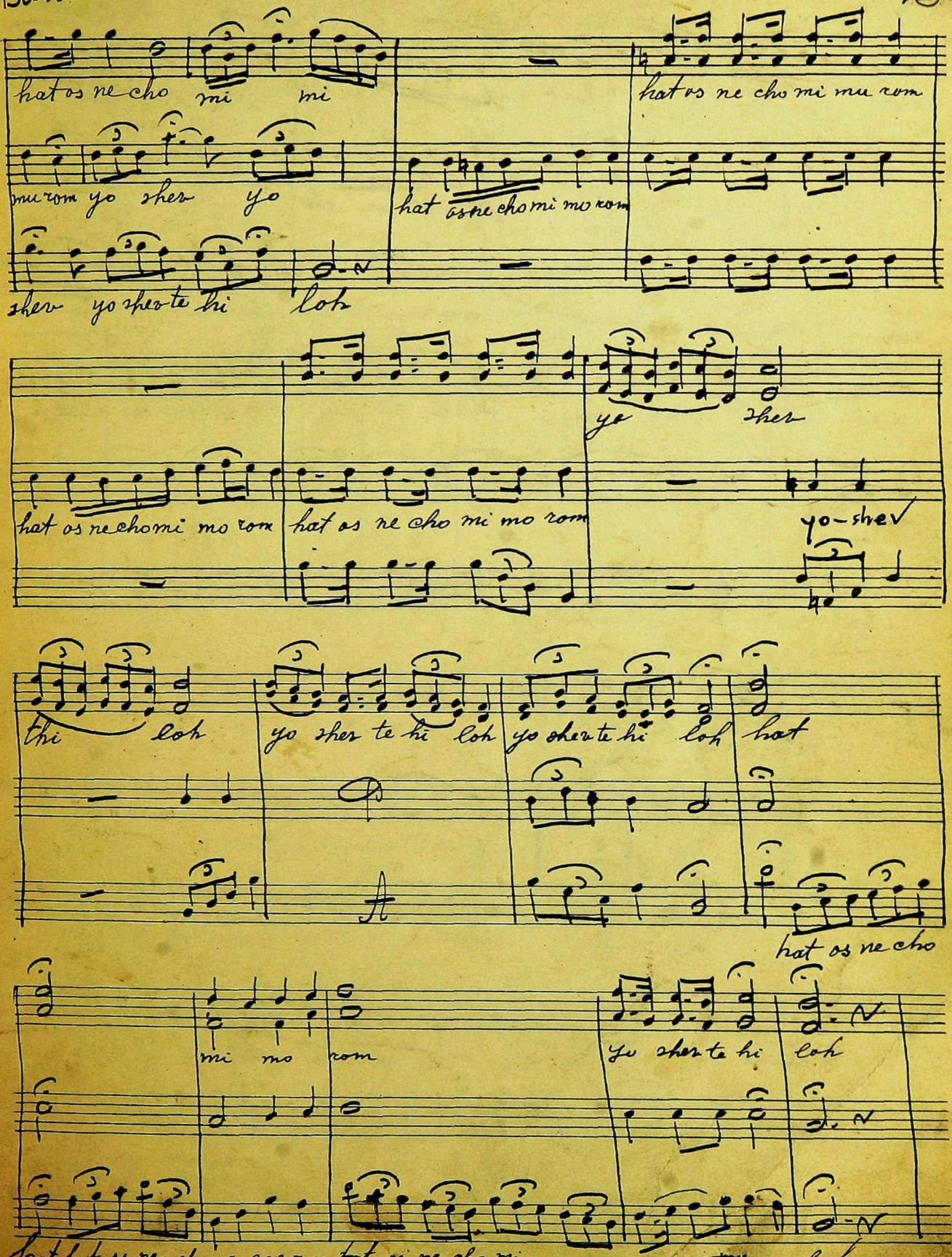
hat os ne cho mi mi
hat os ne cho mi mu rom
mu rom yo sher yo
hat os ne cho mi mo rom
sher yo sher te hi loh
ye sher
hat os ne cho mi mo rom
hat os ne cho mi mo rom
yo-shrev
thi loh
yo sher te hi loh
yo sher te hi loh
hat
hat os ne cho
mi mo rom
ye sher te hi loh
hat hat os ne cho mi mo rom hat os ne cho mi mo rom mi
ye sher te hi loh

Cantor

hat hat

Cantor

hat

¿os necho?

Cantor

hat

hat os ne cho

os ne

cho

mi mo aora

lish mo a el o ri nu el o ri no ve el at fi

yo sher te hi

loh

lo

el at fi loh

Es yemin ois

es ye min ois ay re ro la sos la sos cho il be

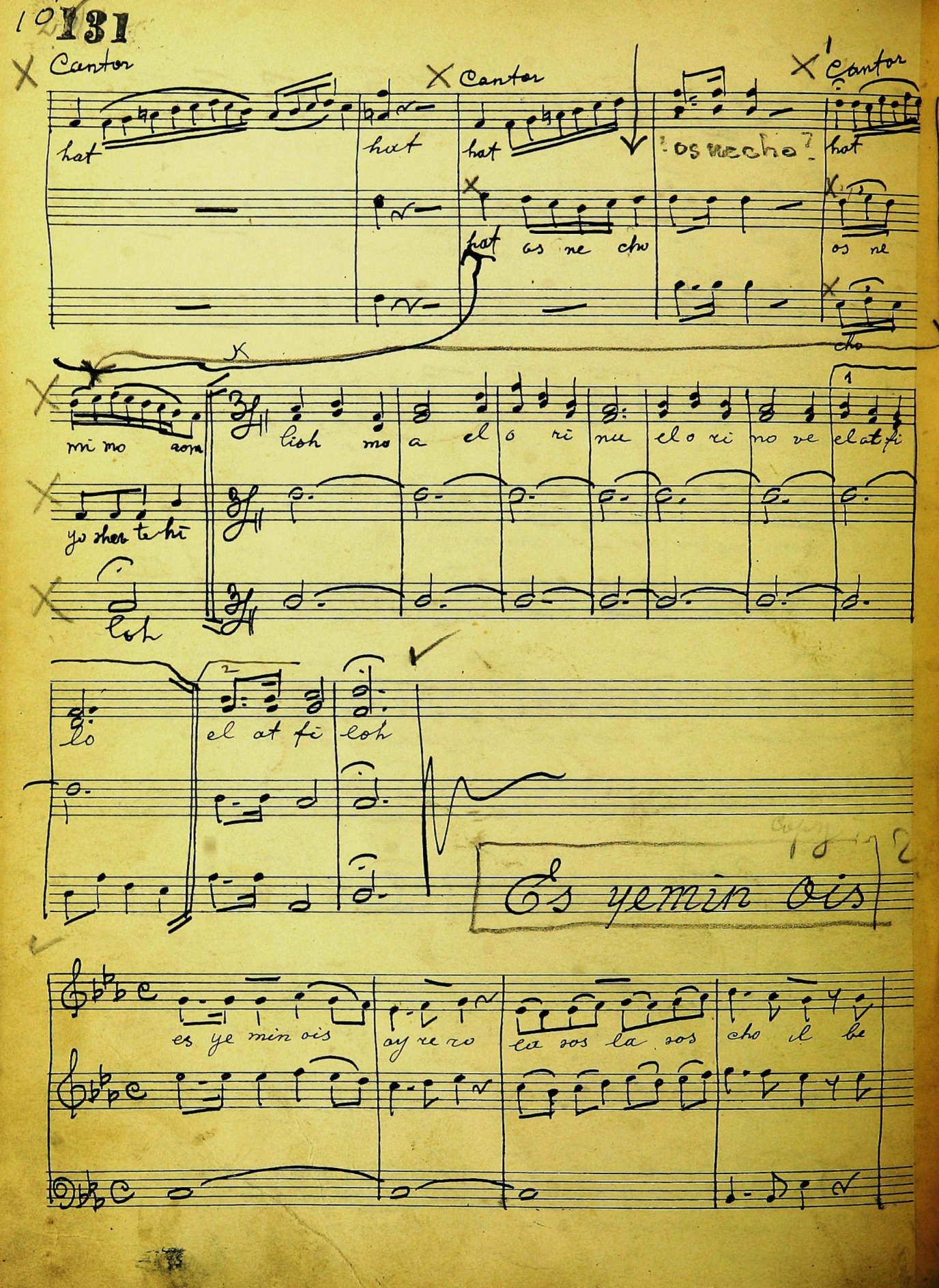

tze dek ne kad btze dek ne kad ve nish chat te mo ro a hil ge non nu gis oj

be sa kom le od lo hil

Lishmoa

Retzey Asirosom

re tzey a si ro som

re tzey a si ro som be om dom ba le los be

be om dom ba le los she ey nu be ro ke kor ban ku lil ve o

tzon ke kor ban ku

om dom ba le los lil ku lil ve hu los

PASSANTINO BRAND
12 Line - Octavo Nº 5

los be em dom ba le los she ey nu be ro tzon

~~shehe nu bro~~
retzey retzey retzey a si ro som

ke kor ban ku lil ku lil ve hu los ku lil ve

sheey nu bro tzon

hu los tar em ni se cho oy se ge do los
lish mo a el o ri no

tar em ni se cho oi se ge do los
el o ri no

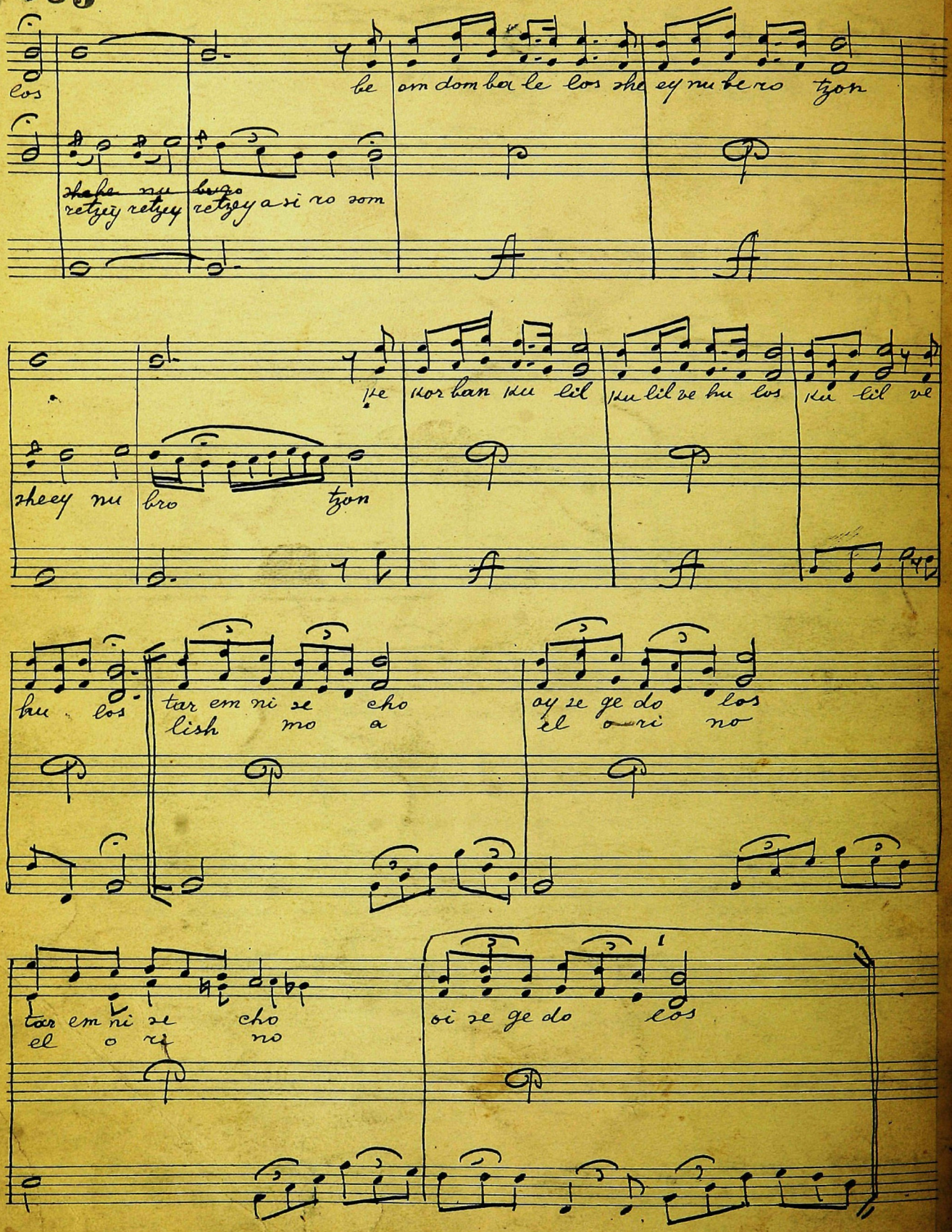

Bemotzoey

Lecho Nerannenu

to copy

vel at fi loh

Sop good

no

lecho ne ranne nu le cho ne ran ne nu ~~la do noy~~ neranenu

Ten good

Bass good

le cho ne ranne nu

le cho ne ra ne nu la do noy no ri ~~ho~~ le

tzur ish ei nu nkadmo fo nov fu nov be so do

tzur

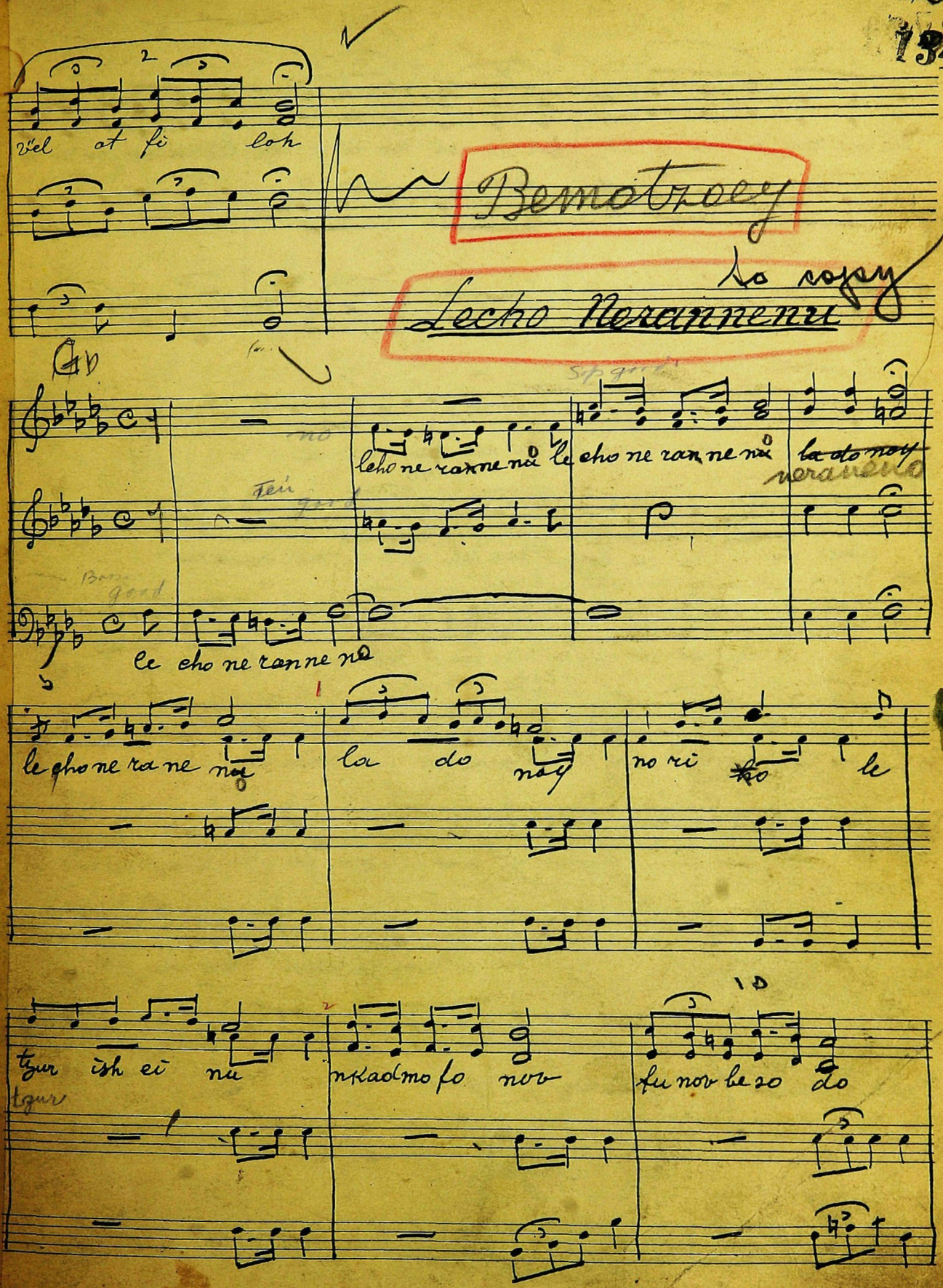

PASSANTINO BRAND
12 Line - Octavo Nº 5

13

bis mi ros no ri a loy | bis mi ros no ri a loy | bis mi ros no ri a

Cantor 8m -20

loy le cho ne ran ne nu la do noy ~~no~~ ri a

NO

~~loy~~ no ri a ~~loy~~ no ltzur ish ei nu nkad mo

TZUR LETZUR

fo nov lee so do bis mi ros bis mi ros bis mi ros

Allto 9 mea

bis mi ros no ri a loy | che sed ve e mes che sed ve e

mes ye kad mo fo ne cho oi che

sed ve e mes ye kad mo fo ne

Allz 9 meas Chor.

cho che sed ve he mes ye kad mo fo ne cho a sher yach dov

CHE-SED

ve-mes

ve mes

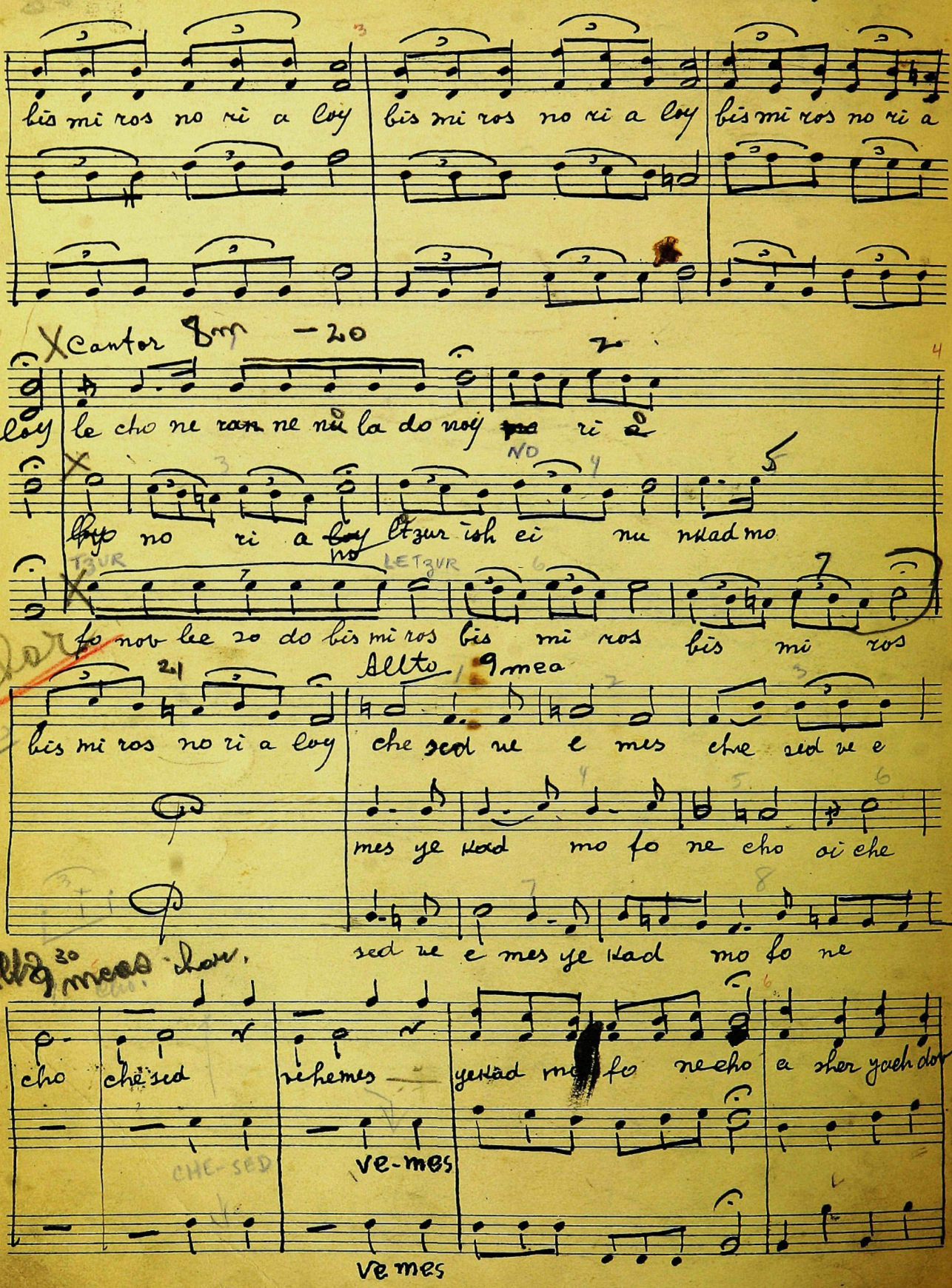

neam tik sod be ves e lo ~~him~~ ne ha lech be ro gesh ne ha lech

HIM

be ro gesh a sher yach dov neam a sher yach dov neam tik sod

tik sod bves e lo neam tik sod

him ne ha lech be ro gesh

Cantor

be ves e lo him nealech be ro gesh a yo dov yo tzo roh

sher lo a yom ve hu su hu ve

ya be shes yo dov yo tzo roh

a sher lo ha yom ve ho o so o ho ve ya be shes ve ya

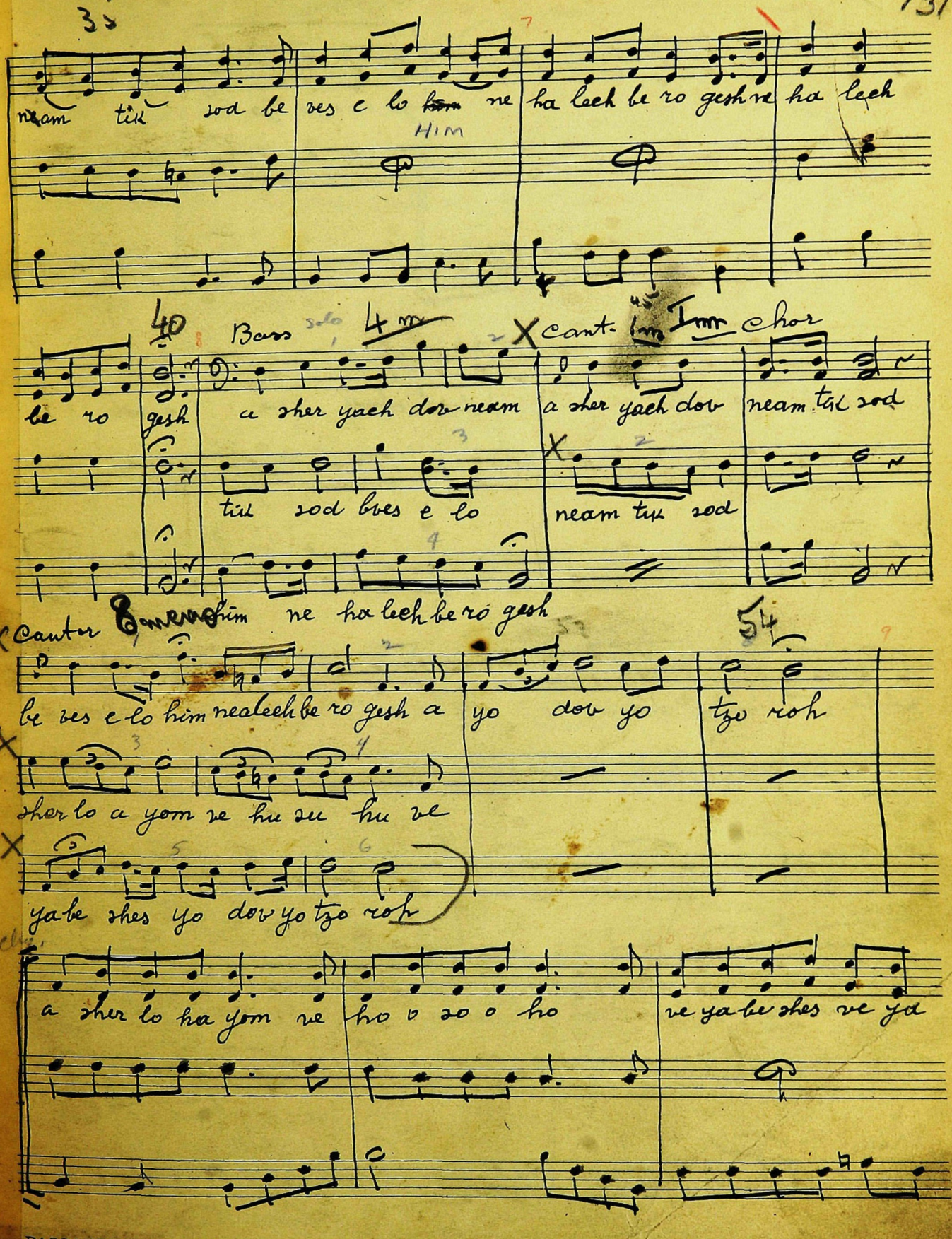

PASSANTINO BRAND
12 Line - Octavo Nº 5

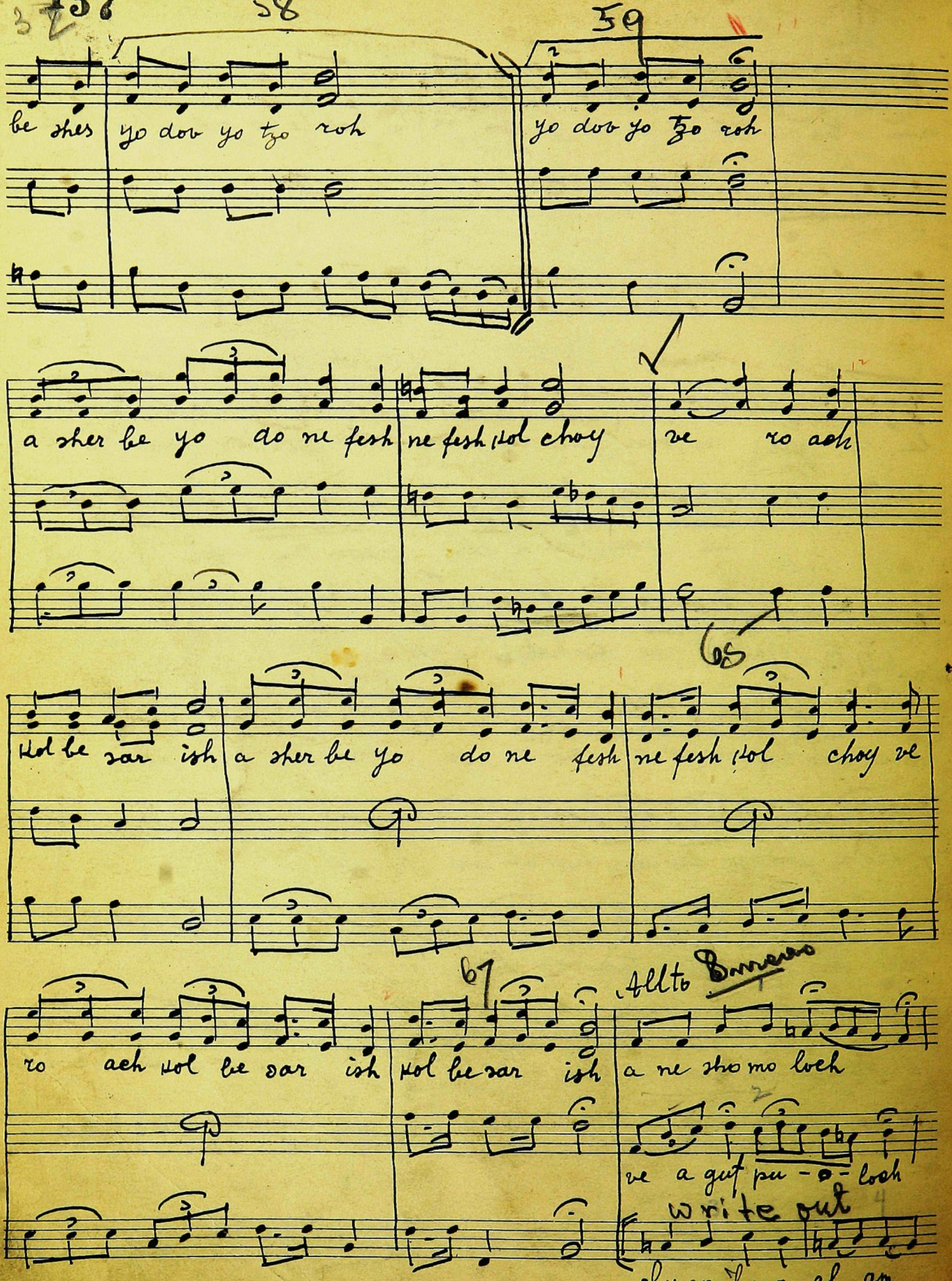
58
59
be shes yo dov yo tzo roh
yo dov yo tzo roh
a sher be yo do ne fesh
ne fesh Hol choy
ve ro aeh
65
Hol be sar ish
a sher be yo do ne fesh
ne fesh Hol choy ve
67
Alto Bassoon
ro aeh Hol be sar ish
Hol be sar ish
a ne sho mo loch
ve a gut pu - o - loch
write out
chu so chu so al am

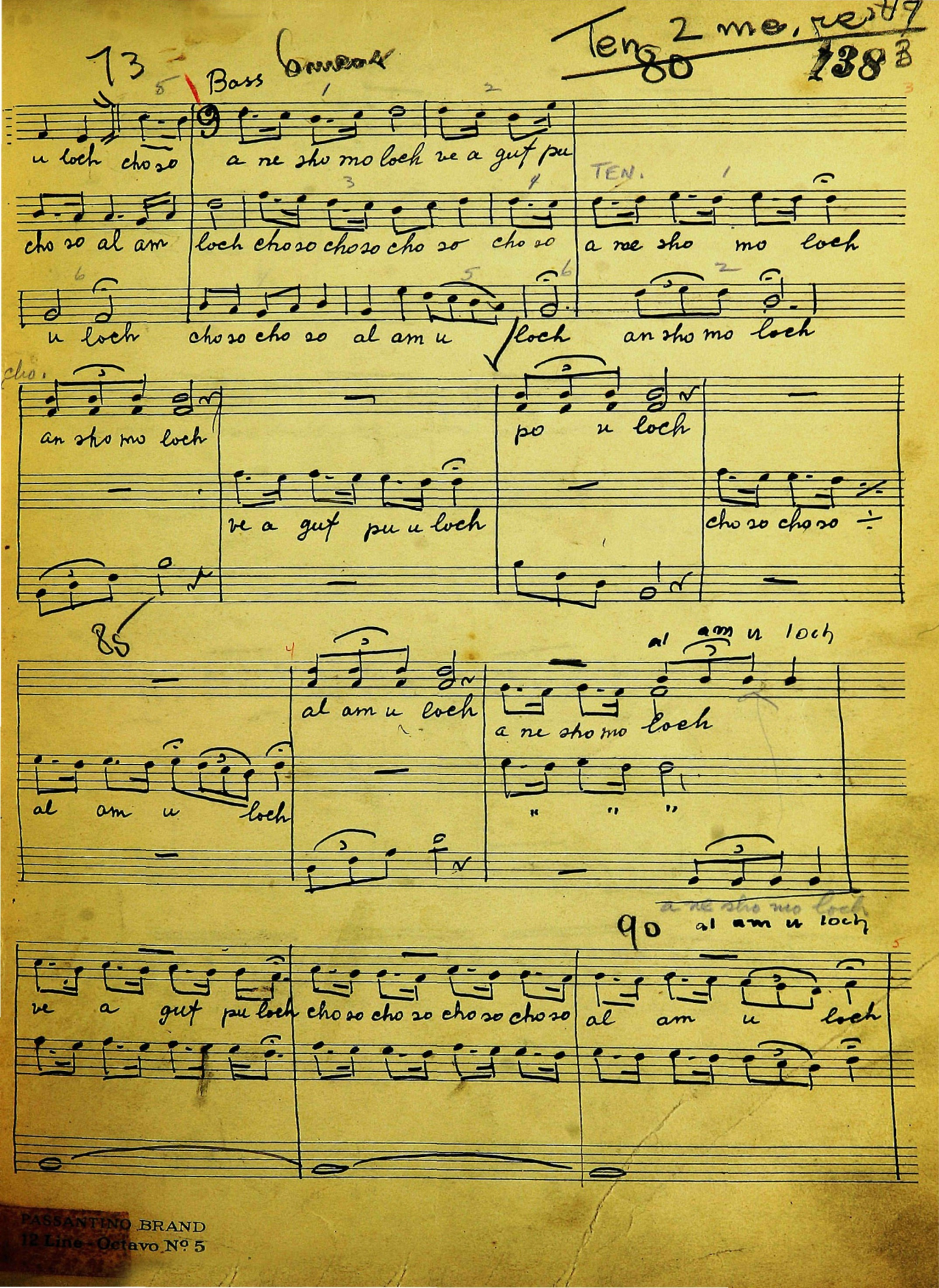

PASSANTINO BRAND
12 Line - Octavo No 5

ane sho mo loch va qufshe loch

a ne sho mo loch ve a guf she loch cho so choso

a ne sho mo loch

Va qif she loch

94

6/8 am sho mo loch va guf she loch am sho mo loch ve

cho so al am o loch

Am o Loch

100 × Finish here 102

a guf pu loch a do noj a do bey lmon she me cho

o so nu al shim cho o so no al shim cho al shim cho a do noy

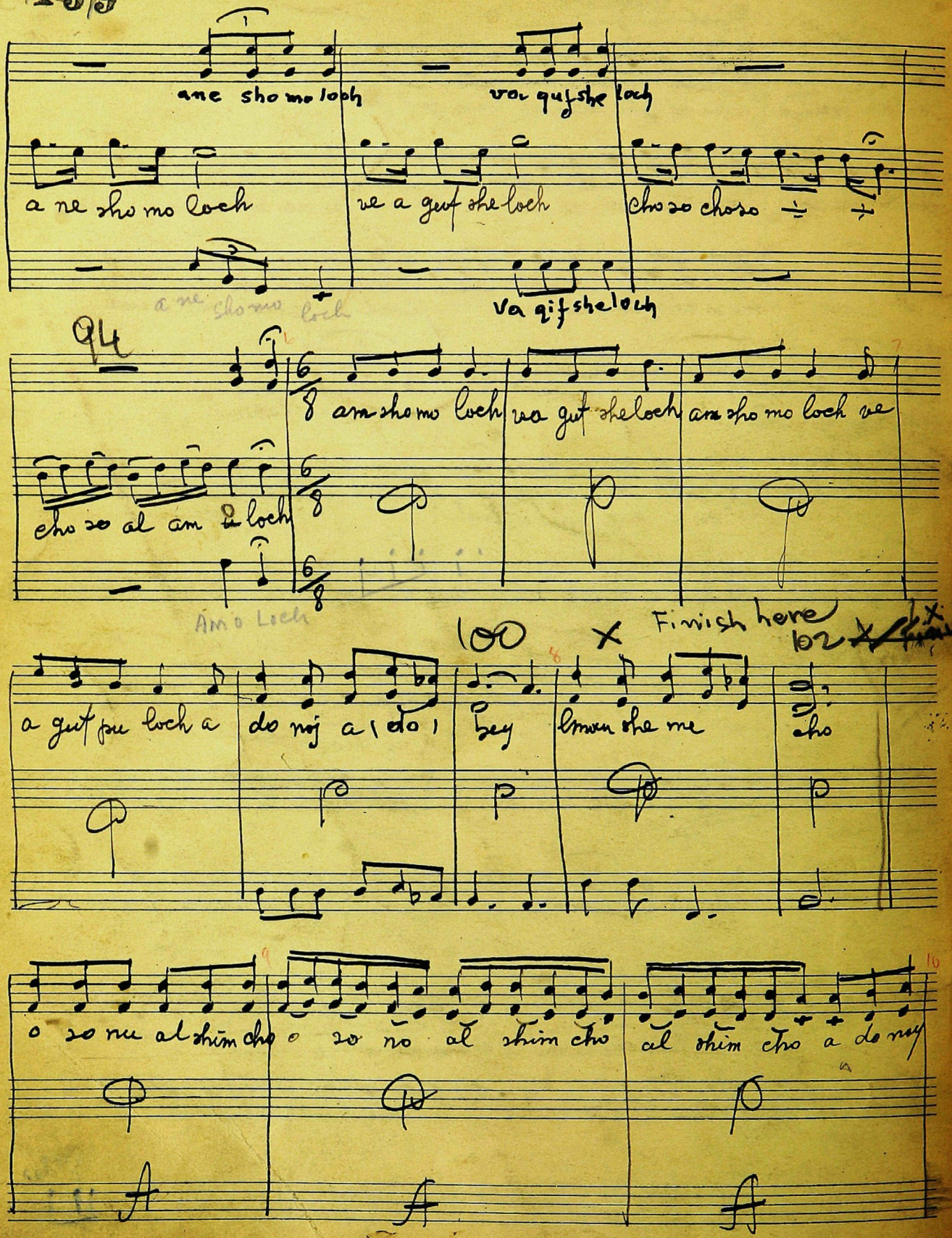

a sey a sey lman she me cho ba vur ke vod shim cho ki el cha nun

acto

fut

vra chim she me cho vra chim she me cho ve ra chim she me cho

Alto 8 meas.

cho

lman shim cho a do noy ve ki rav hu

so lach to la vo ne nu

vso lach to la vo ne nu

Fine

Lecho Neranneny

ne ran ne nu ne

lcho le cho le cho le cho ne ran ne nu

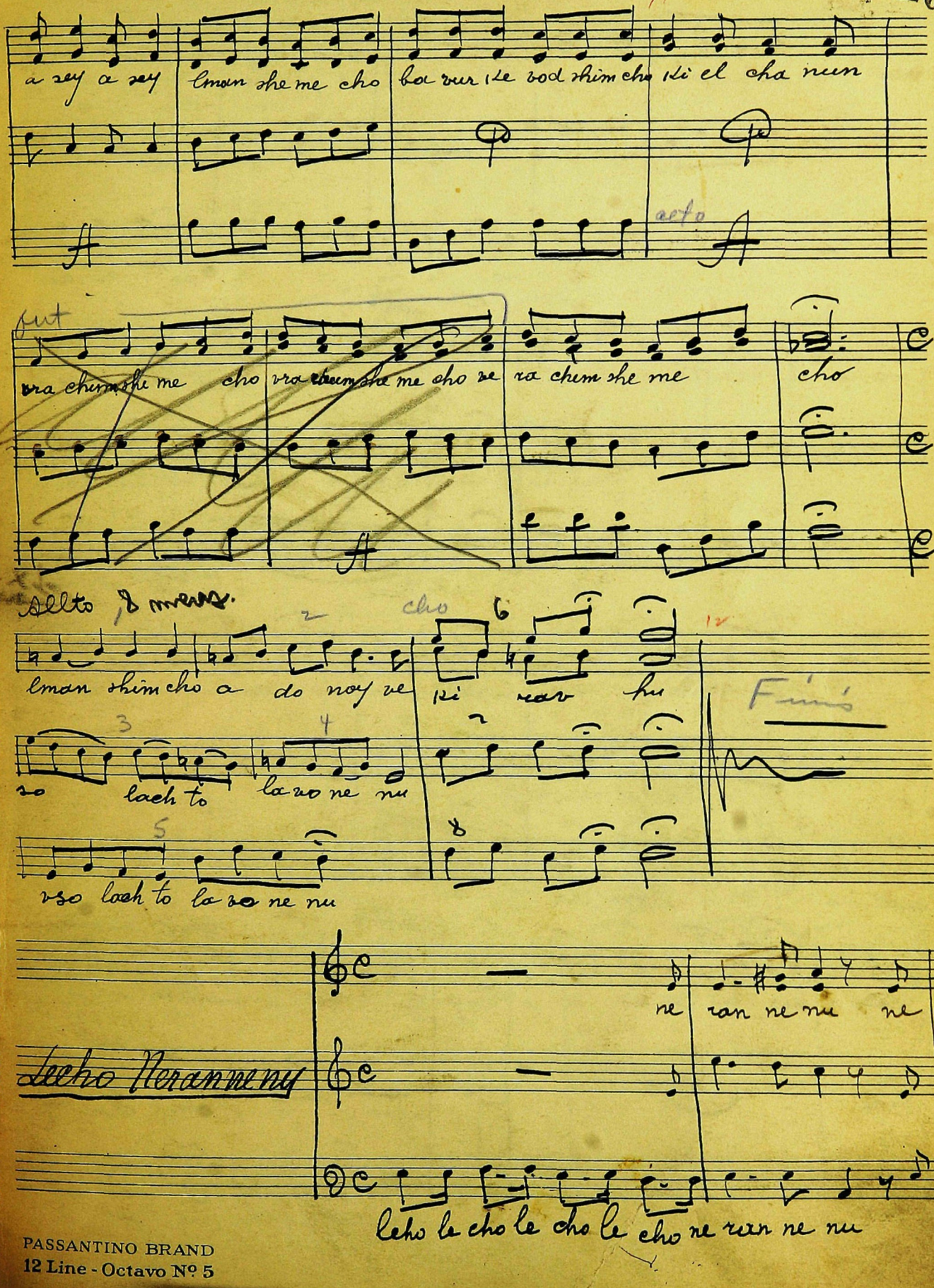

PASSANTINO BRAND
12 Line - Octavo Nº 5

ra ne nu la do noy no re ho

no ri ho no ri ho

no ri ho le tzur ish ei nu

Cant.

le cho ne ra ne no la do noy no

ri ho no ri ho no ri ho le

tzur ish ei nu

fu nov bis mi ros bis mi ros no ri a

nkad mo bso do

lay bis mi ros no ri a lay

Allto

tze dek u mish pot me

chon kis e cho ay

che sed ve he mes ye

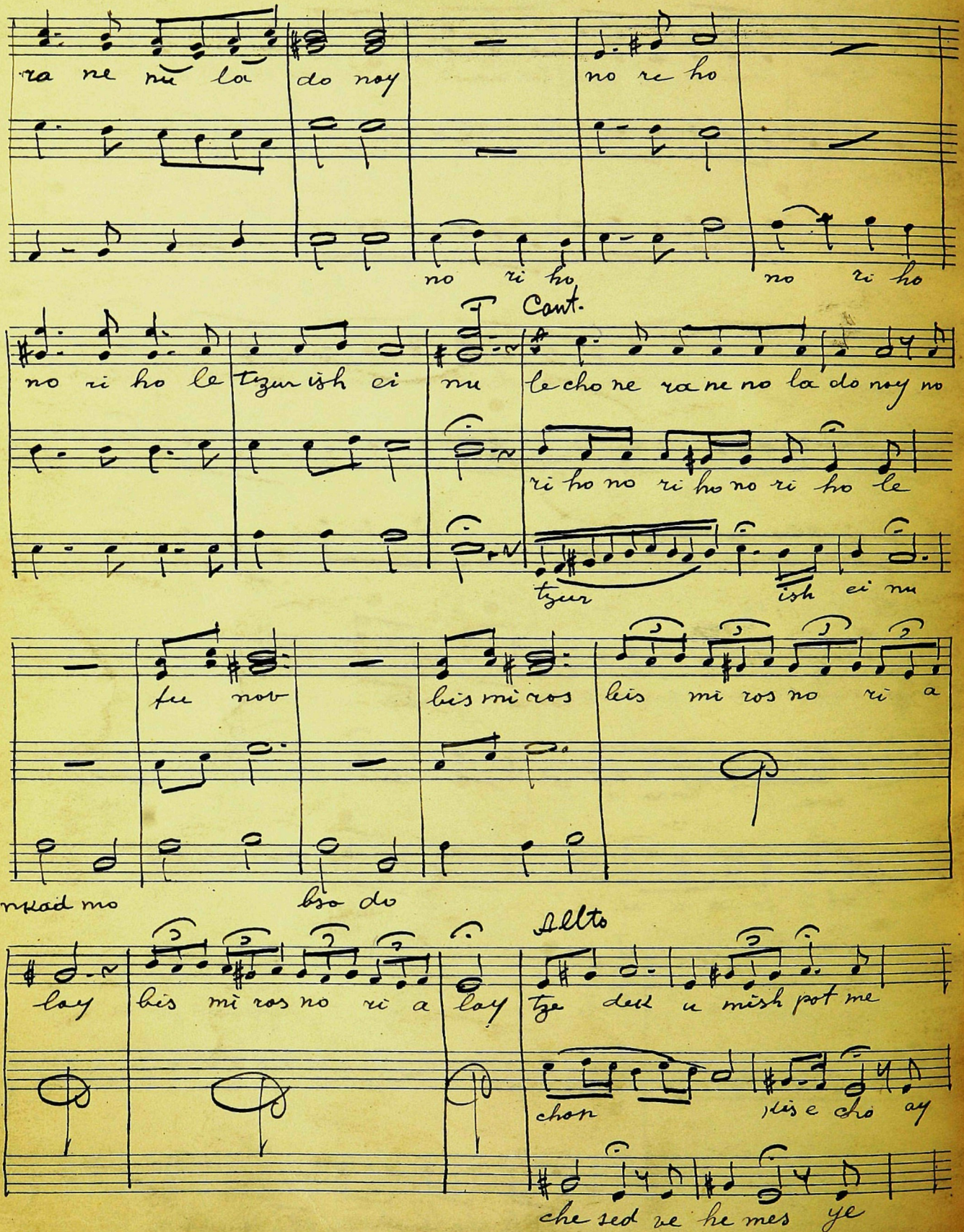

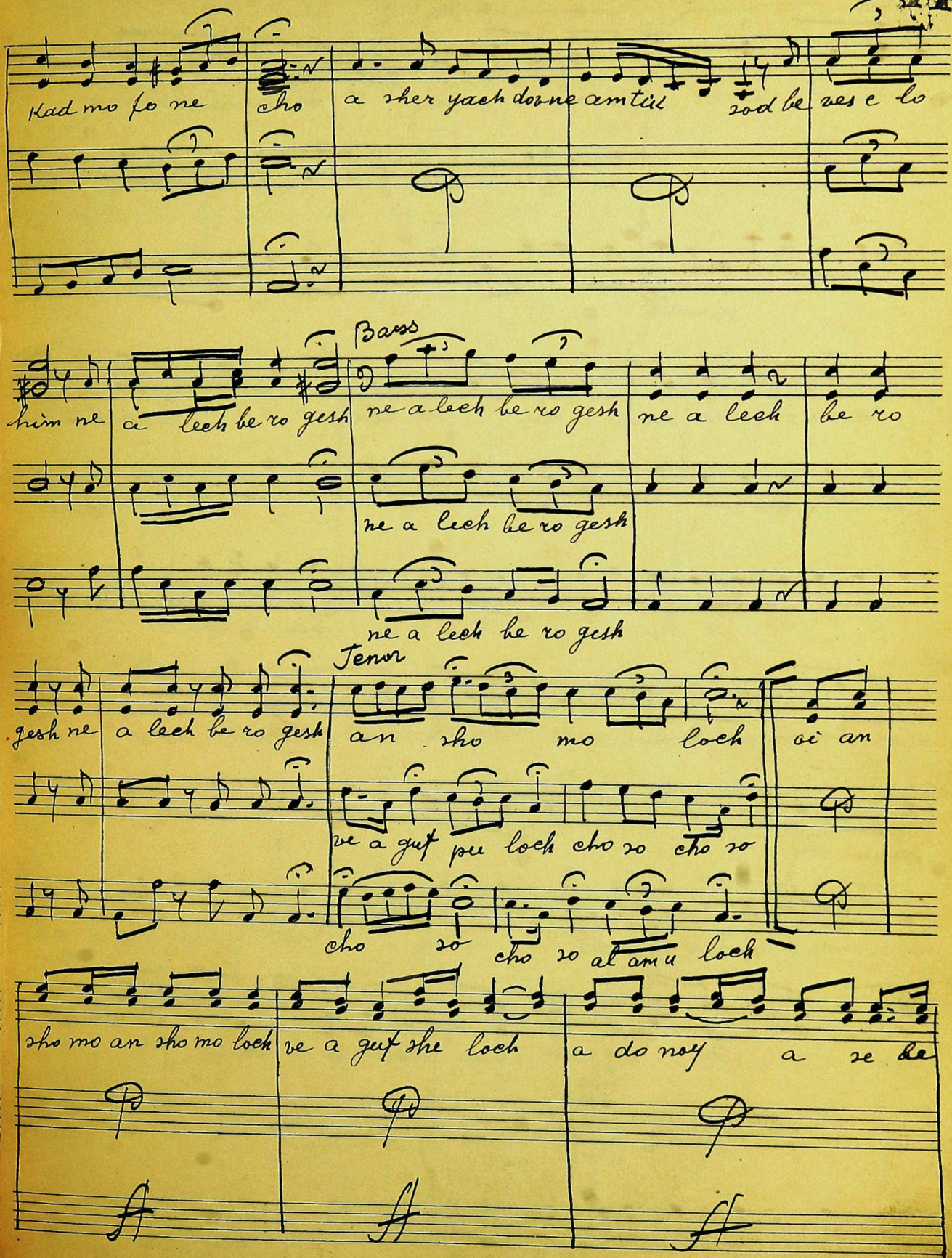
Kad mo fo ne cho a sher yaeh dov ne am tül zod be zes e lo
Bass
him ne a leeh be ro gesh ne a leeh be ro gesh ne a leeh be ro
ne a leeh be ro gesh
ne a leeh be ro gesh
Tenor
gesh ne a leeh be ro gesh an sho mo loch oi an
ve a guf pu loch cho ro cho ro
cho ro cho ro al am u loch
sho mo an sho mo loch ve a guf she loch a do noy a ze be

man she me cho man she me cho o so nu al shim cho

shemecho

a do nay a se le man she me cho kod shim cho

ba a vur

ki el cha nun ve ra chum le man shim cho a do nay ve so

shme cho ki

el cha non ve ra chum shmecho

lach to la vo ney nu ve so lach to la vo ney nu

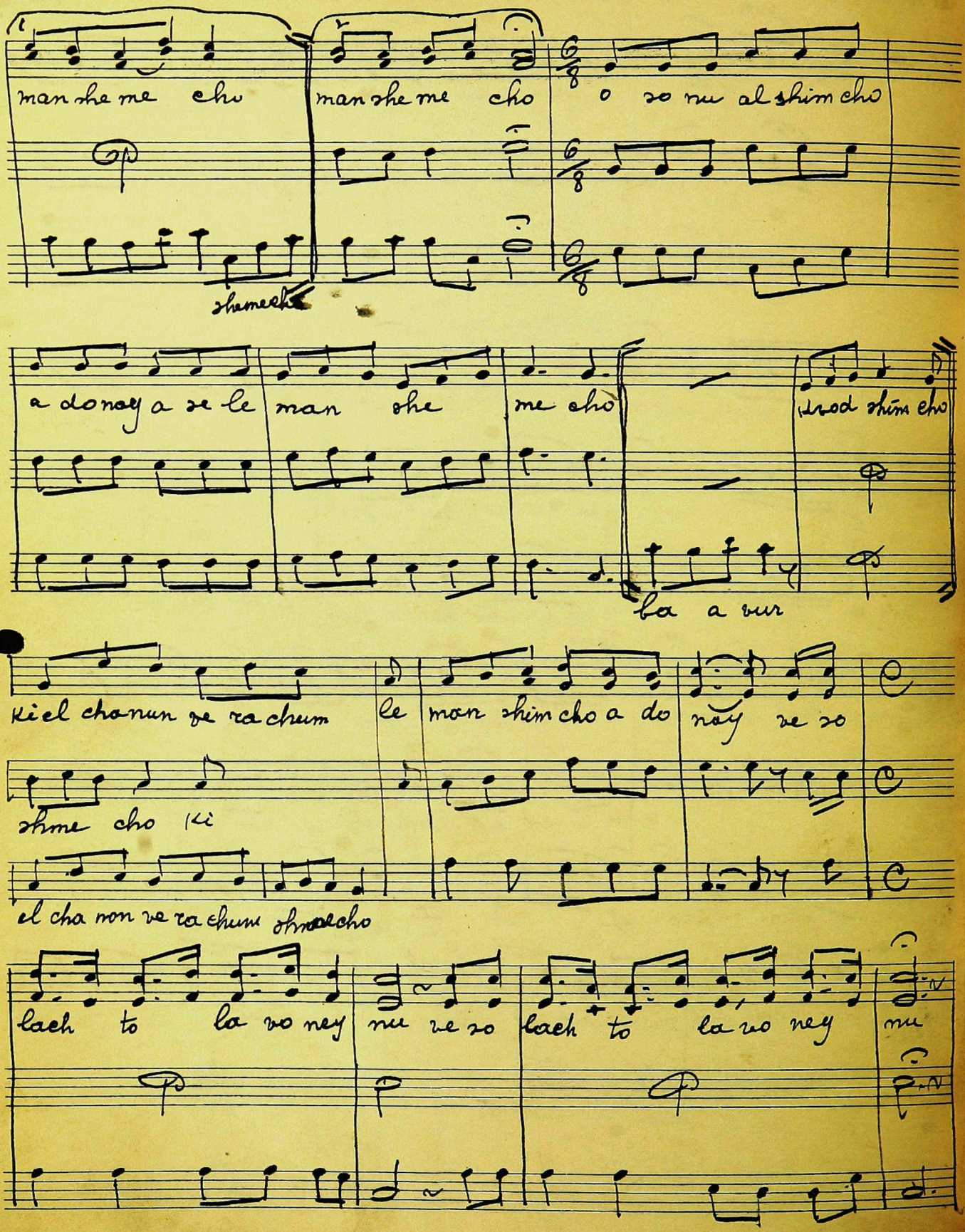

solo

ve so lach to la vo nei nu

ki rav hu

Eil

Melech

Yoisher

al ki se rach

eil me lech yo sher al ki se rach mim

mim

eil me lech yo sher al ki se rach

mis na eg bach si dos bach si dos

mim

mis na eg bach si dus bach sè dus mo chel a vo nos

al ki se rach mim

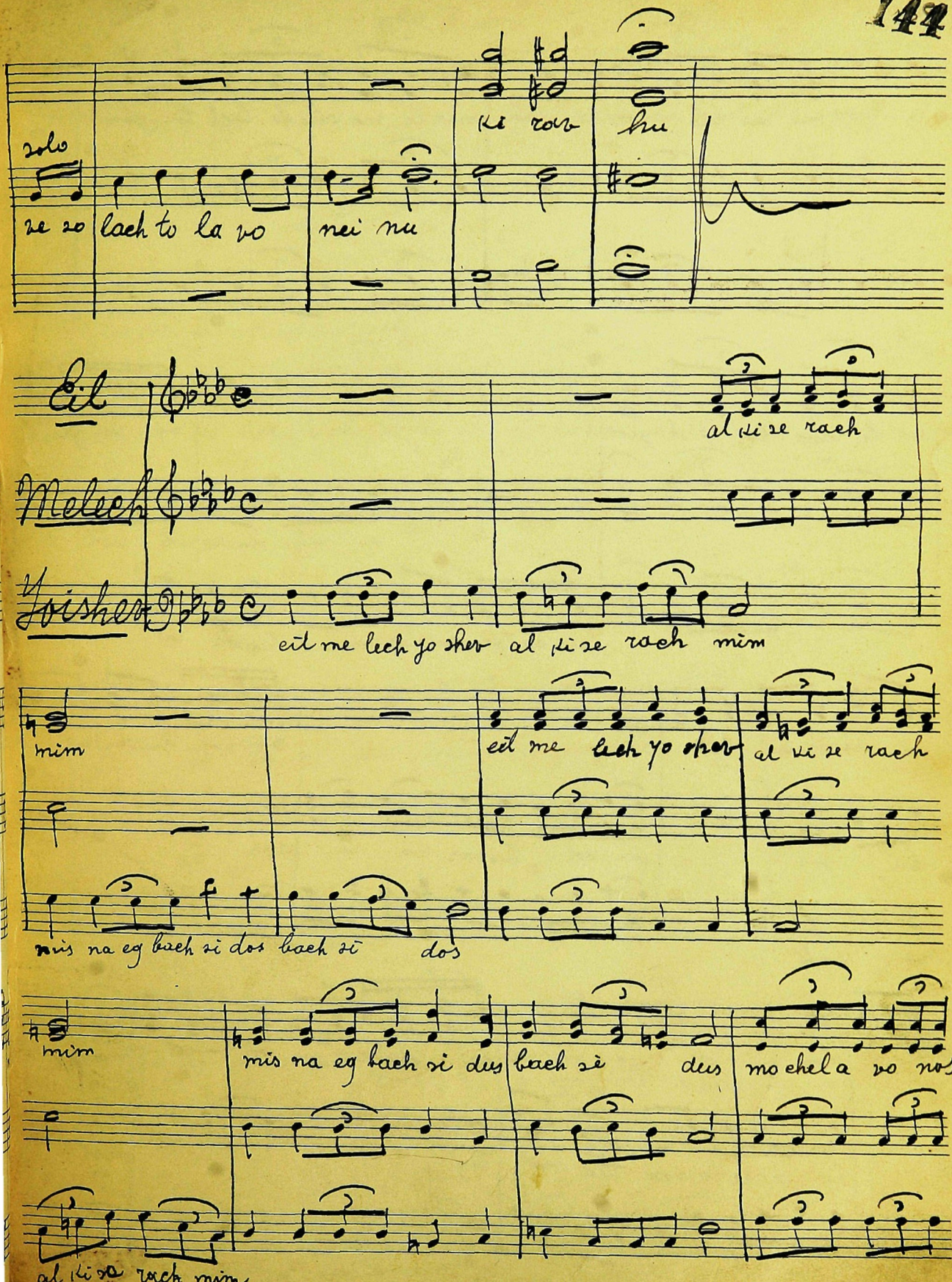

PASSANTINO BRAND
12 Line - Octavo Nº 5

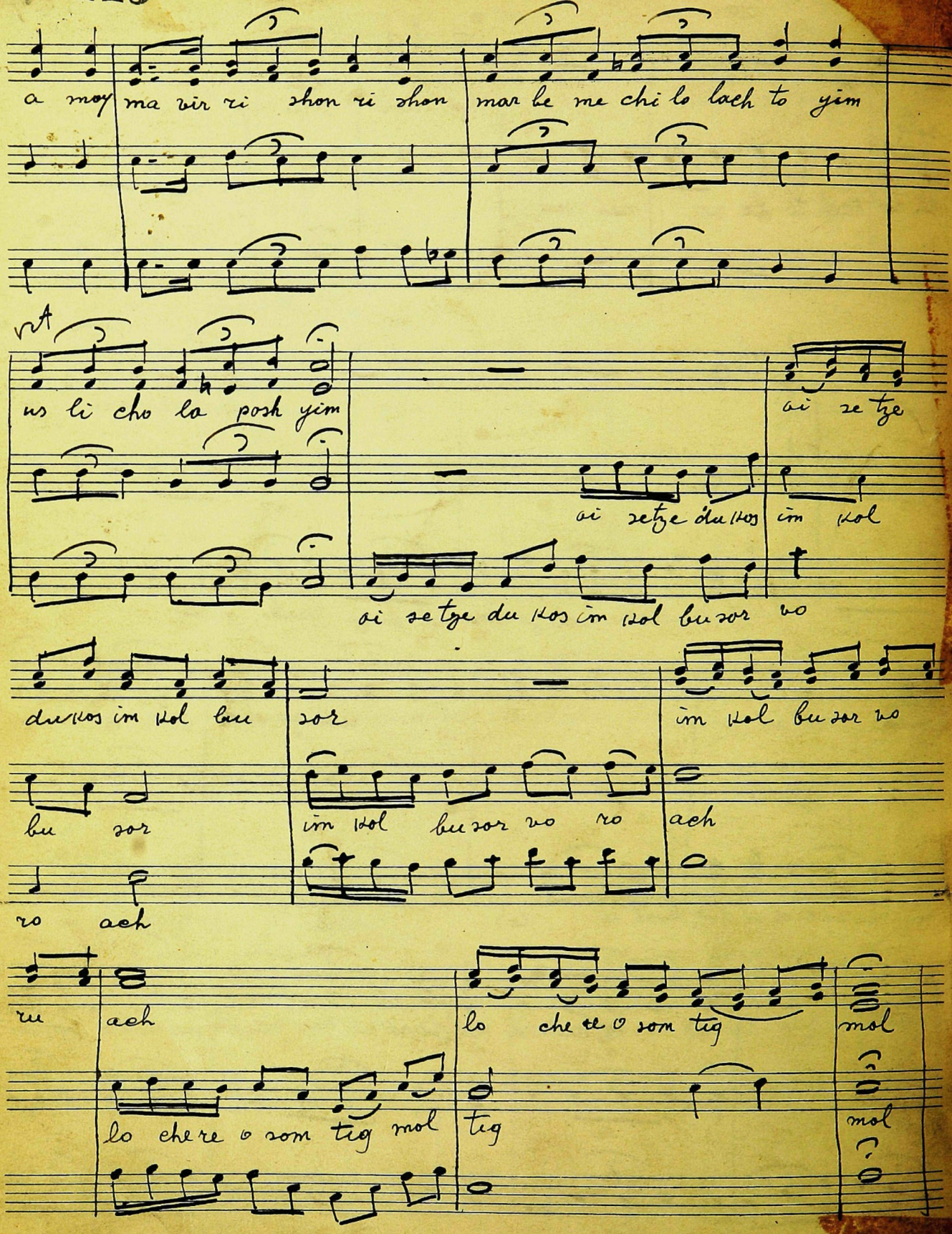
a moy ma rir ri shon ri shon mar be me chi lo lach to yim
us li cho lo posh yim
ai se tze
ai se tze du kos im kol
ai se tze du kos im kol bu sor vo
du kos im kol bu
sor
im kol bu sor vo
bu sor
im kol bu sor vo vo
ach
vo ach
ru ach
lo che re o som tig
mol
lo che re o som tig mol
tig
mol

Allto

ai se tze du kos ai se tze do kos im kol bu sor

im kol bu sor vo ro ach im

kol bu sor bu sor vo ro ach

bu sor vo ro ach lo che re o som che ro som tig mol lo che re o som tig

mol ai se teze du kos im ko bu sor vo ro ach im kol

bu sor bu sor vo ro ach ai se tze du kos im kol bo sor
lo che re o som che ro som tig mol

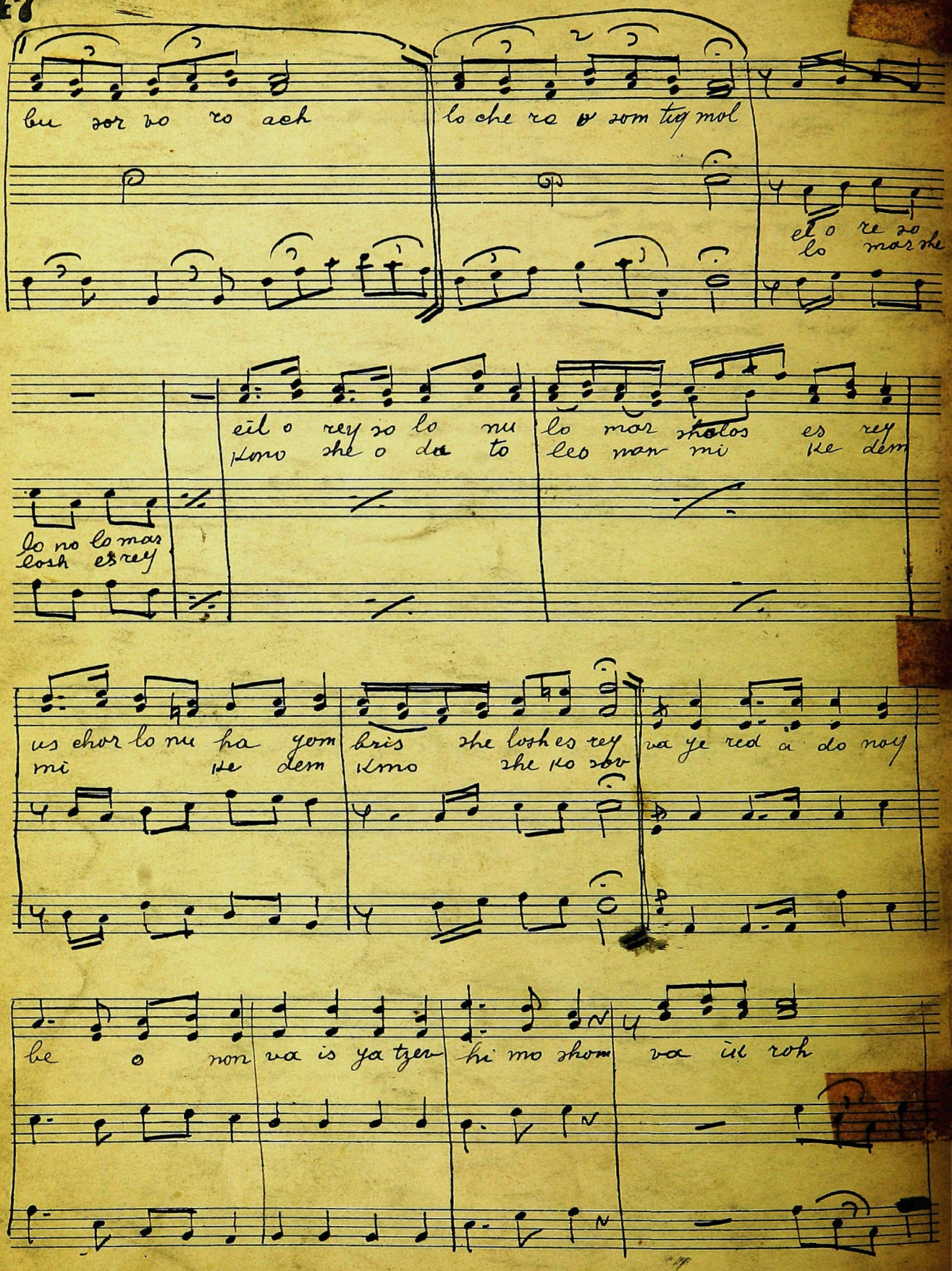
bu sor so ro ach
lo che ro v som tuy mol
el o re so
lo mar she
eil o rey so lo nu
lo mar sholos es rey
lo no lo mas
losh esrey
us chor lo nu ha yom
bris she losh es rey
va ye red a do noy
be o non va is ya tzer
hi mo shom va il roh

Lecho ~~Noran~~

va ik ro beshem a do noy

Himotzey Conu

hi mo tze lo nu be va ko sho sey nu hi mo tze lo nu be

va ko sho sey nu kmo she ko sov kmo she ko sov

kmo ke mo she ko sov kmo sho ko sov

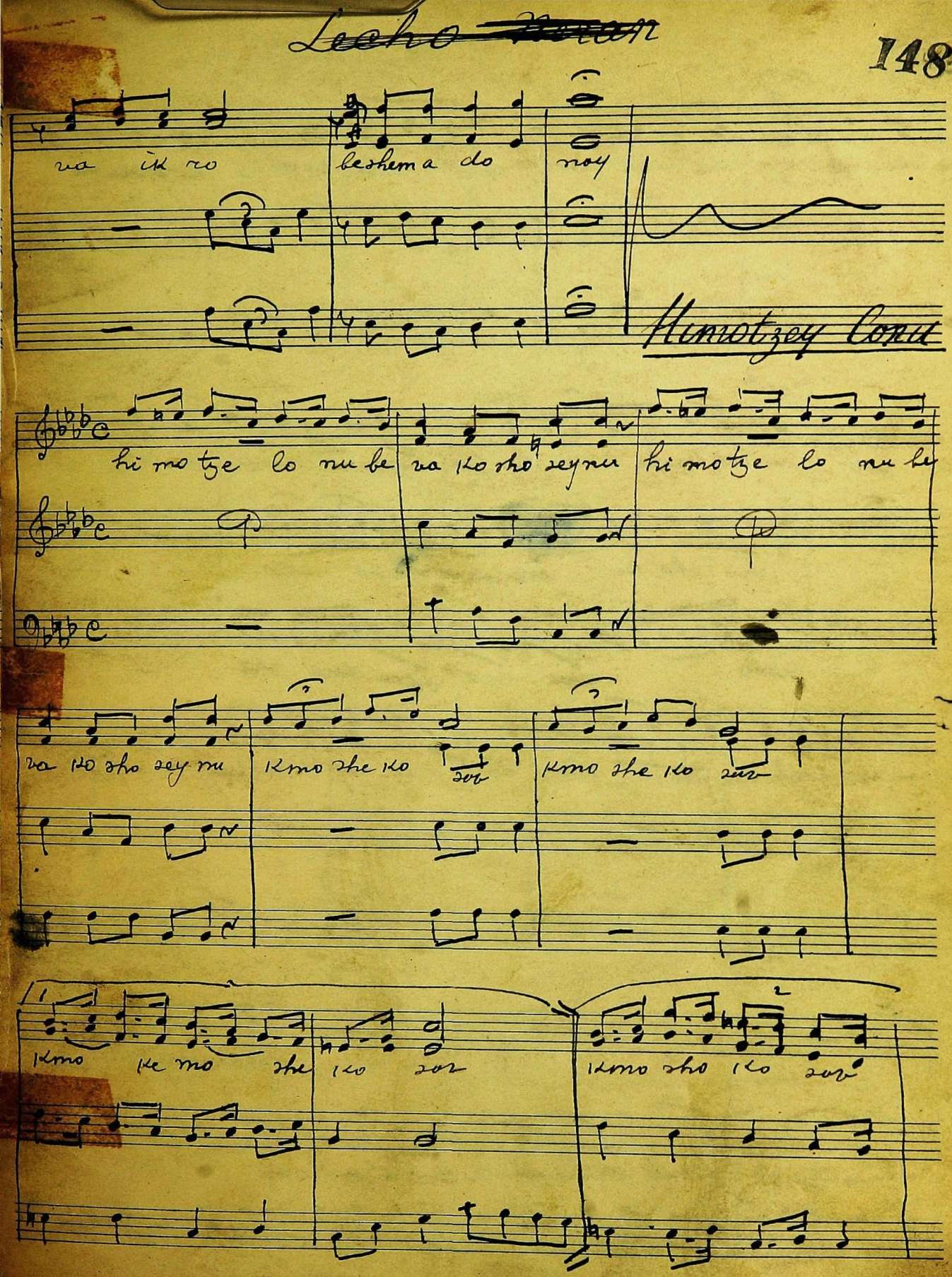

PASSANTINO BRAND
12 Line - Octavo Nº 5

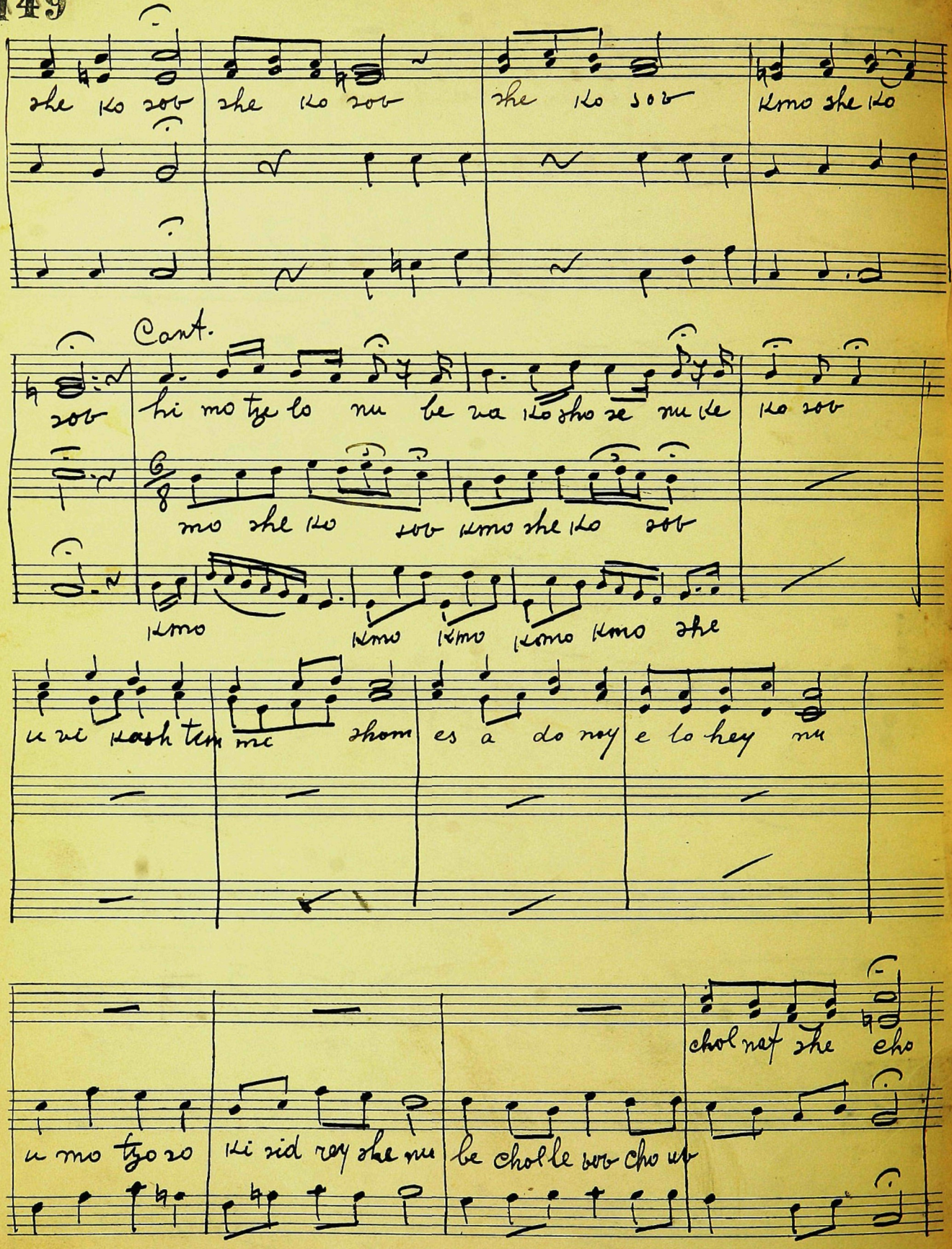
she lo sov she lo sov she lo sov kmo she lo
Cant.
sov hi mo tze lo nu be va lo sho se nu le lo sov
mo she lo sov kmo she lo sov
kmo kmo kmo kmo kmo she
u ve kash tem me shom es a do noy e lo hey nu
chol nay she cho
u mo tzo zo ki zid ray she nu be chol le sov cho ve

Tvienu

te vi ei nu el ar kod she cho el har kod she cho ve

sam che nu ve sam che nu be ves te fi lo se cho

be ves te fi lo

te vi ei nu el har kod she cho el har kod she cho ve samche

se cho

nu ve sam che nu be ves te fi lo se cho

ke mo she ko

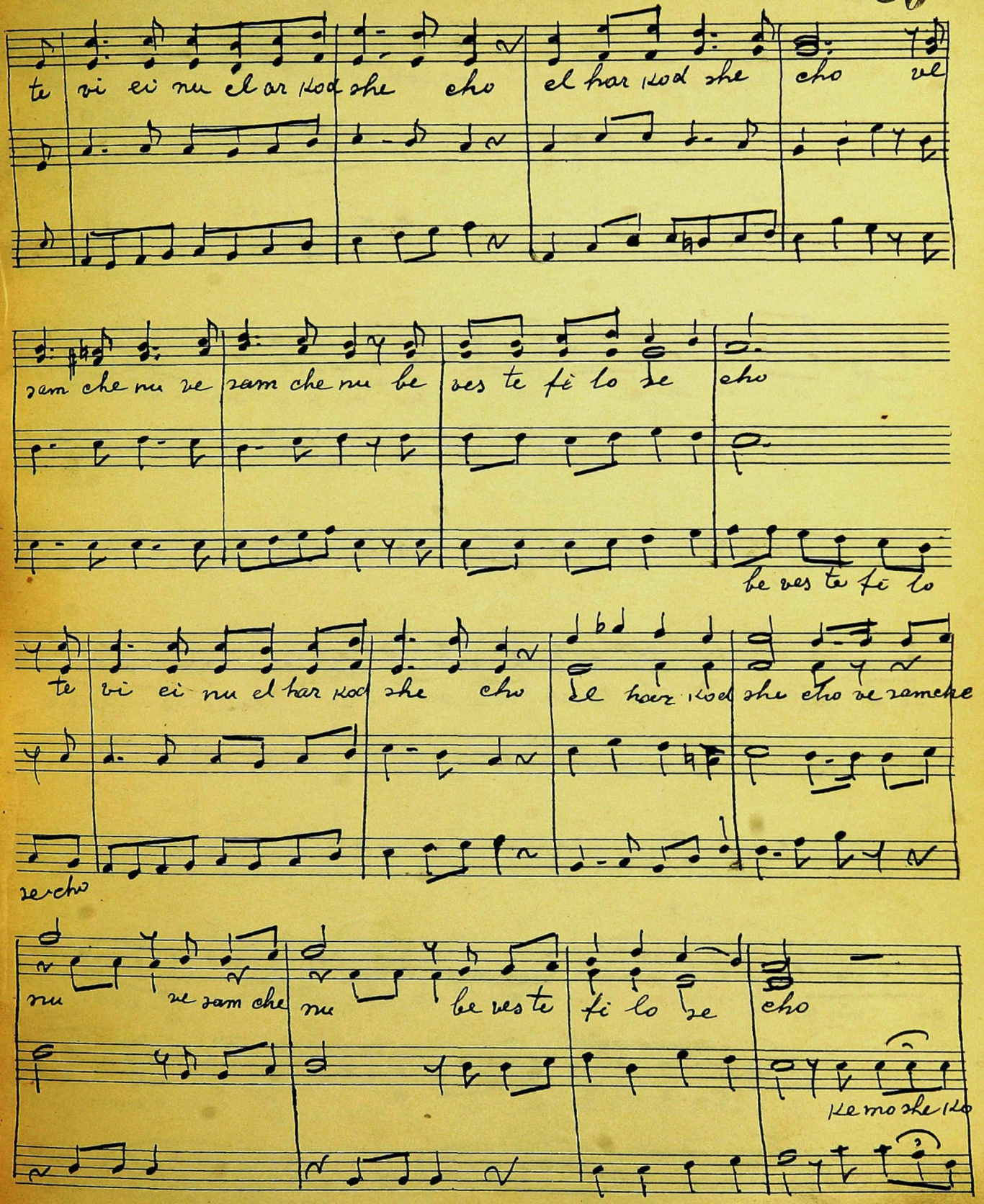

PASSANTINO BRAND
12 Line - Octavo Nº 5

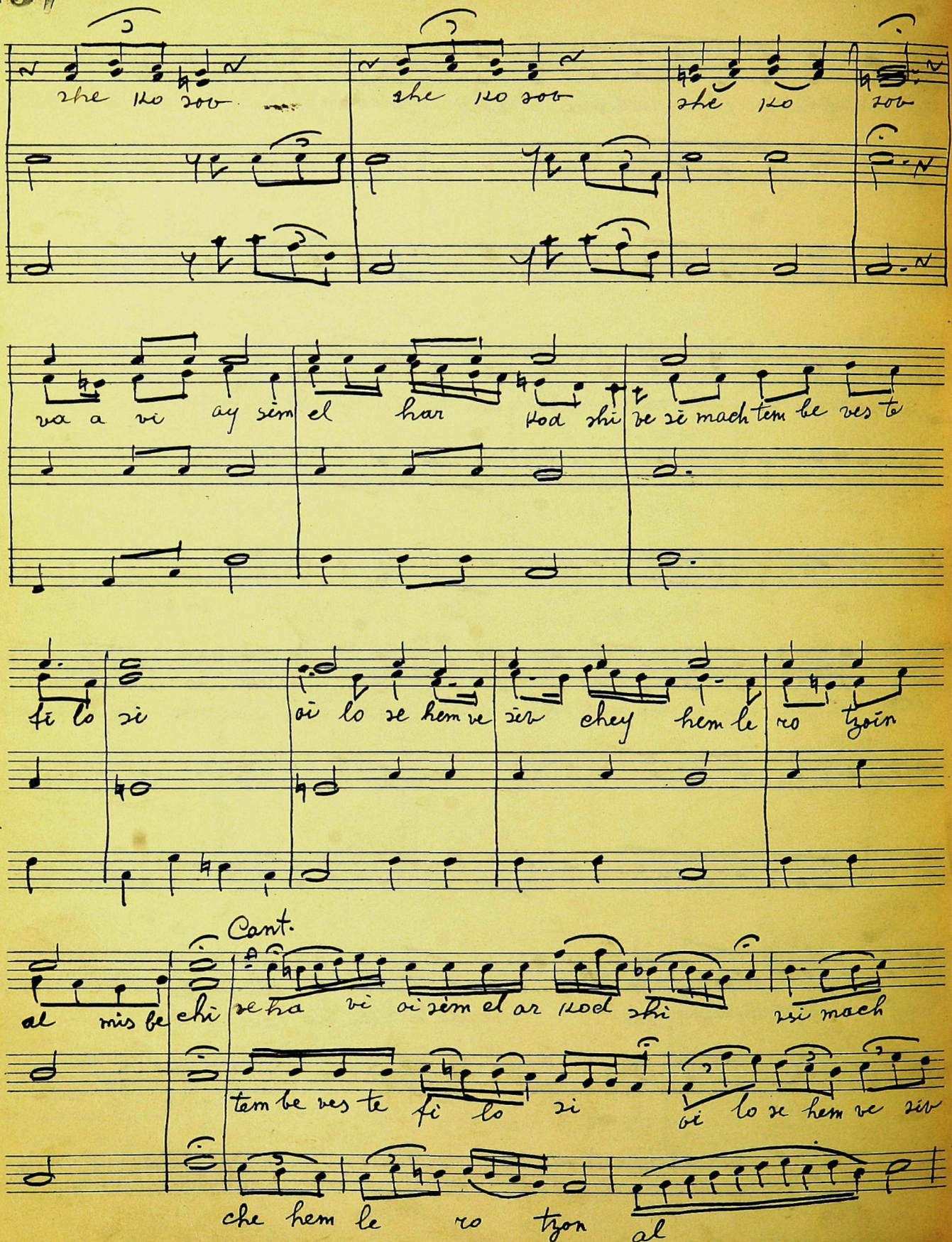
zhe lo zov
zhe lo zov
zhe lo
zov
va a vi ay sim el har kod shi ve ze mach tem be ves te
fi lo zi
oi lo ze hem ve zev chey hem le ro tzon
Cant.
al mis be chi
ze ha vi oi zem el ar kod shi
zsi mach
tem be ves te fi lo zi
oi lo ze hem ve zev
che hem le ro tzon
al

al ay lo se hem ve siv che le
vea vi ay sim el har Kod shi ve si mach tem

al mis be chi

be ves tfi lo si ay lo se hem ve siv che hem bro tzon

al mis be chi Ki ve si Ki ve si ves te fi loh

hi Ko rey hi Ko rey lchol o a mim

Cant.

Ki ve si bes te fi

loh Ki ve si bes te fi loh

hi Ko rey

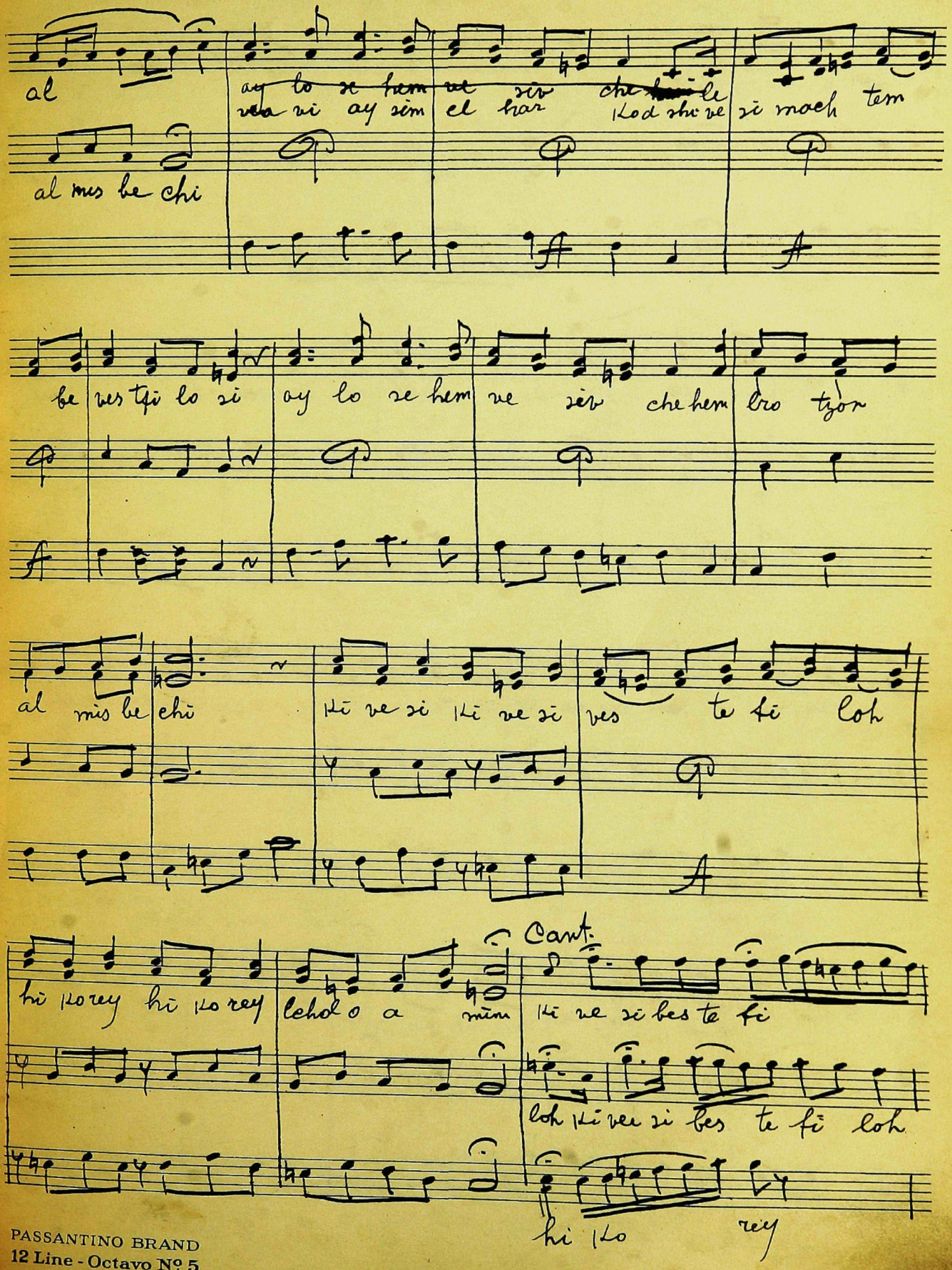

PASSANTINO BRAND
12 Line - Octavo Nº 5

lechol o a mim

Tvieynu

te vi ei nu el ar kod she cho ve

sam che nu ve sam che nu be ves te fi lo se cho ve sam che nu be

ves te fi lo se cho ke mo she ko sov tvi ei nu

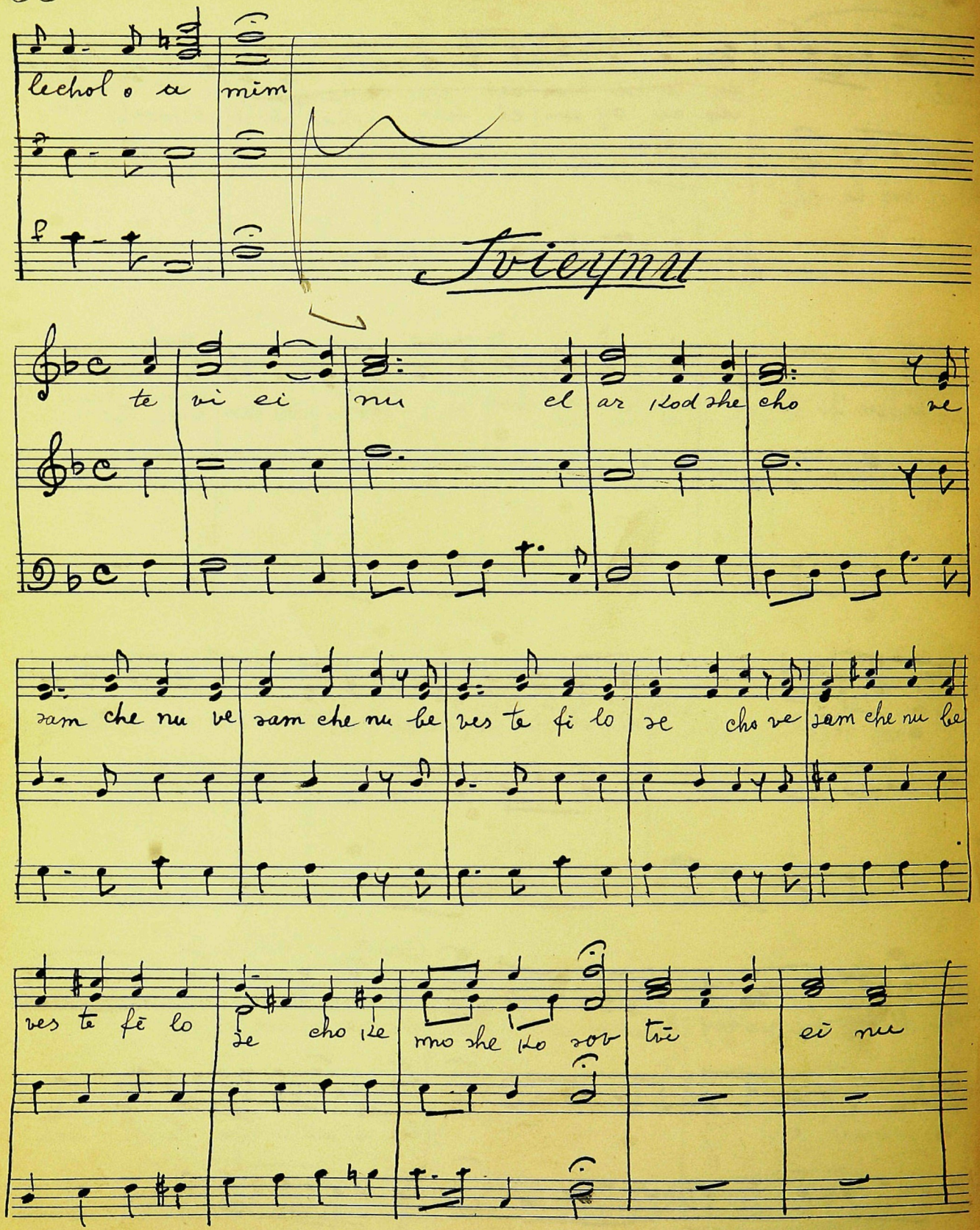

el ar kod she cho vsam che nu bves te

fi lo se cho bves te fi lo se cho ke mo she ko

sev ve a vi o sim el ar ko
oi lo se hem ve siv che

ve a vi oi sim el ar kod shi
oi lo sey hem ve sev che hem

shi ve si mach tem te fi lo si
hem le ro tzon

vsi mach tem be ves te fi lo si
le ro tzon

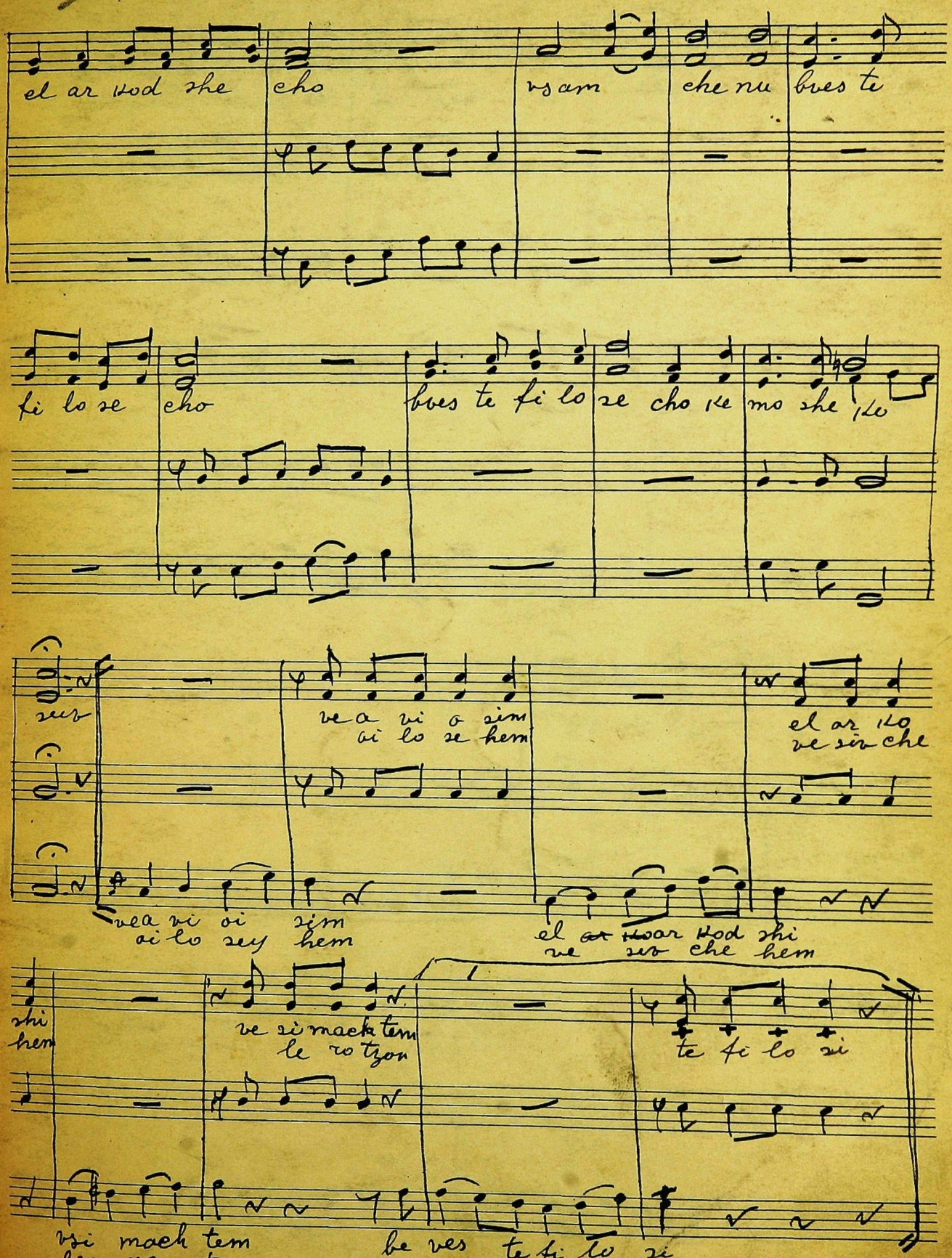

PASSANTINO BRAND
12 Line - Octavo Nº 5

al mis be chi ki ve si ves te fi loh ki

vei si bes te fi loh hi ko rey

hi ko rey hi ko rey

hi ko rey lchol o a mim

Lecho Neranneny

le cho le cho ne ranne nu le

le cho le cho ne ranne nu

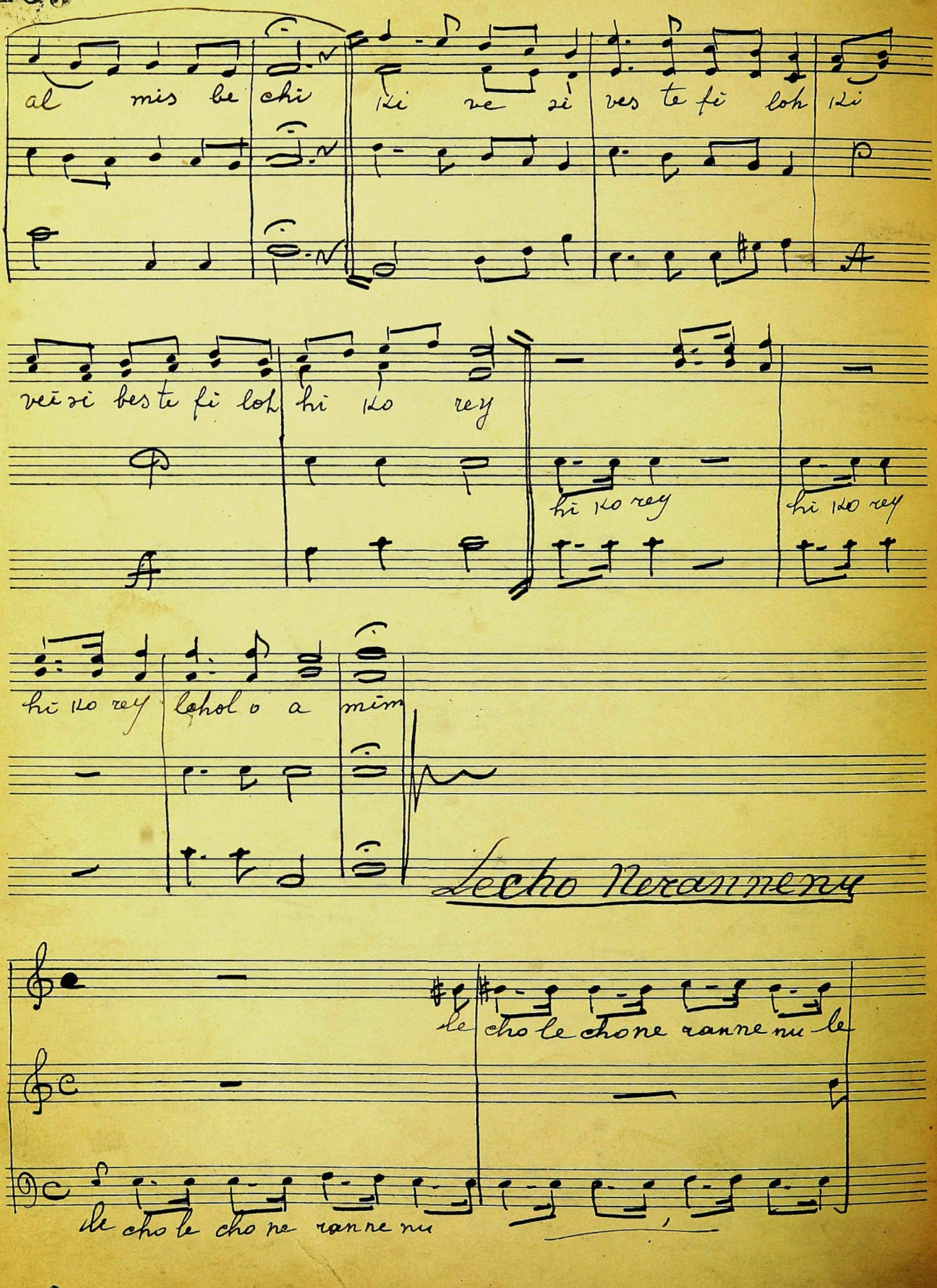

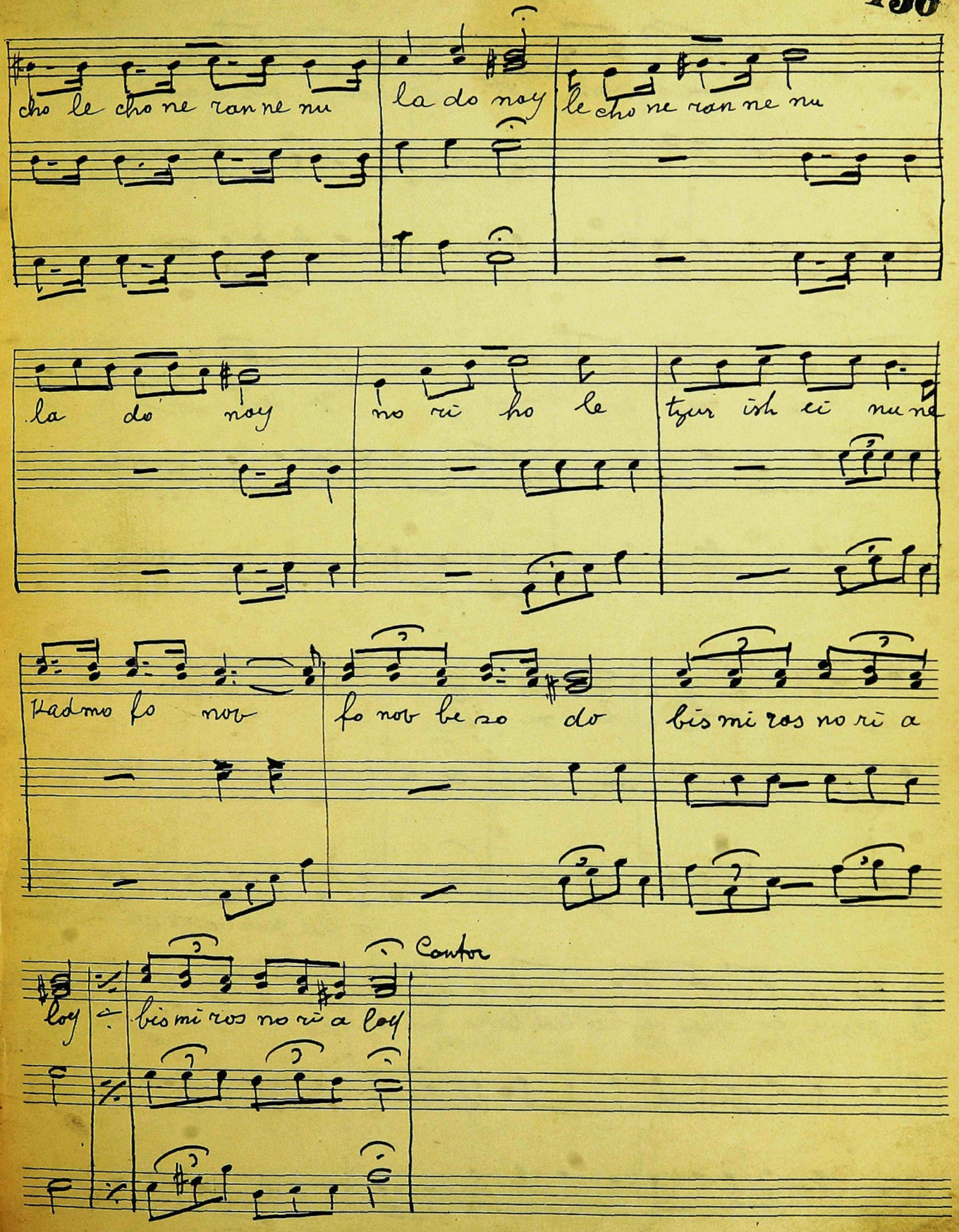
cho le cho ne ran ne nu
la do noy
le cho ne ran ne nu
la do noy
no ri ho le
tyur ish ei nu ne
Kadmo fo nov
fo nov be zo do
bis mi ros no ri a
Contra
loy
bis mi ros no ri a loy

tze dek ~~dek~~ u mish pot me chon kis e cho

che sed ve ~~ea~~ e mes ye kad mo ye

kad mo fo ne cho

a sher yach dov ne am tik sod

be ves e lo him ne ha lech be ro gesh be ves e lo him ne

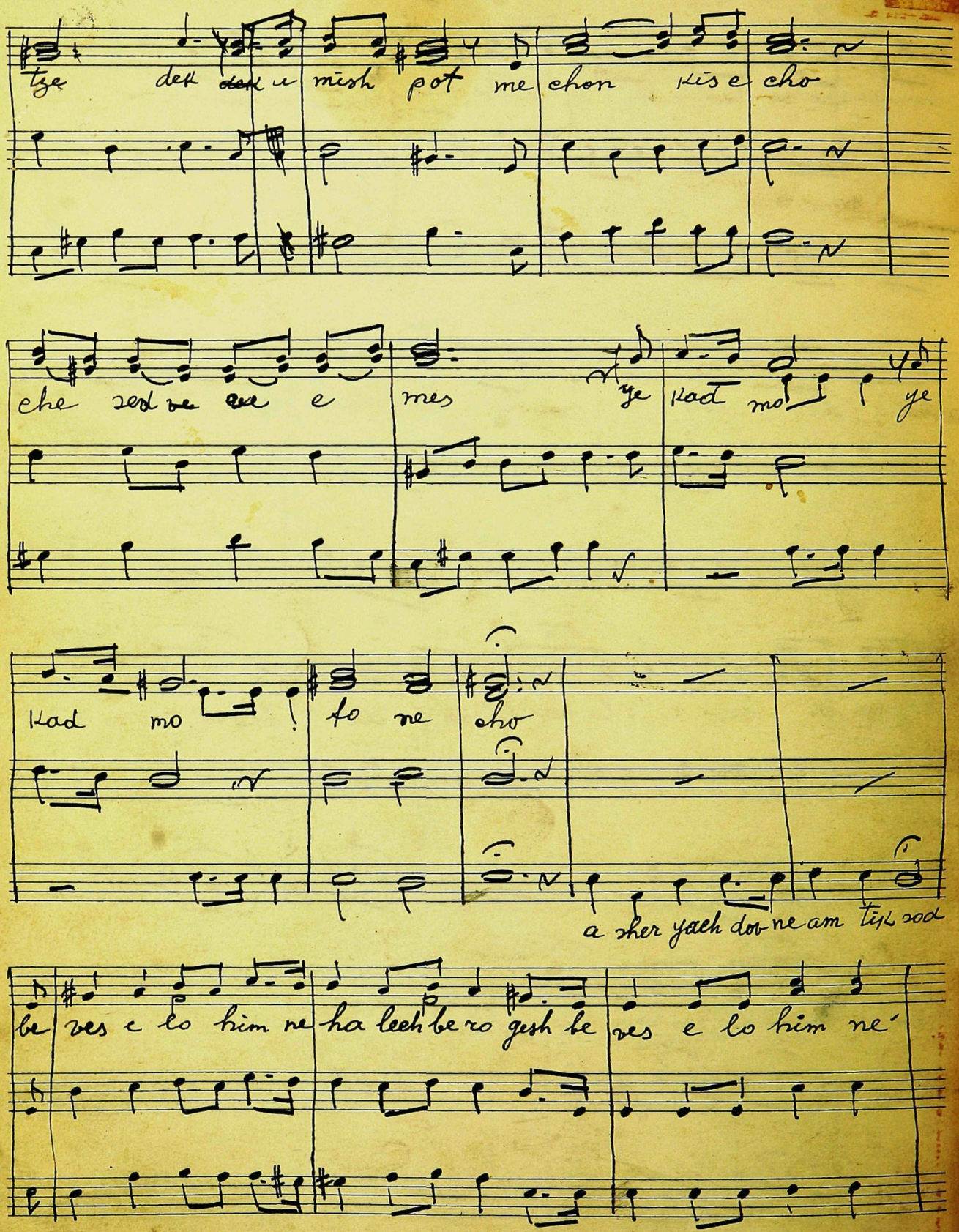

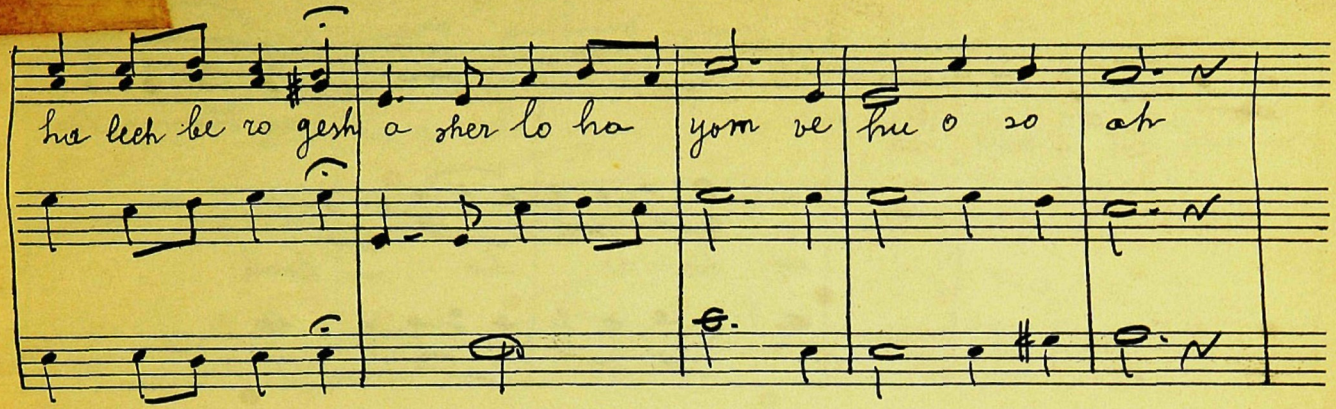
hu lech be ro gesh a sher lo ha yom ve hu o so ah

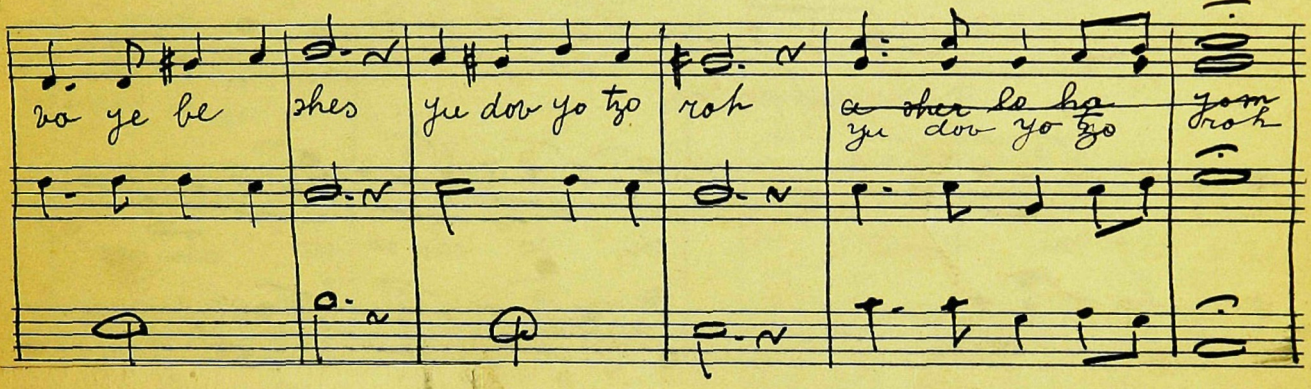
ro ye be shes yu dov yo tzo roh a sher lo ha yom
yu dov yo tzo roh

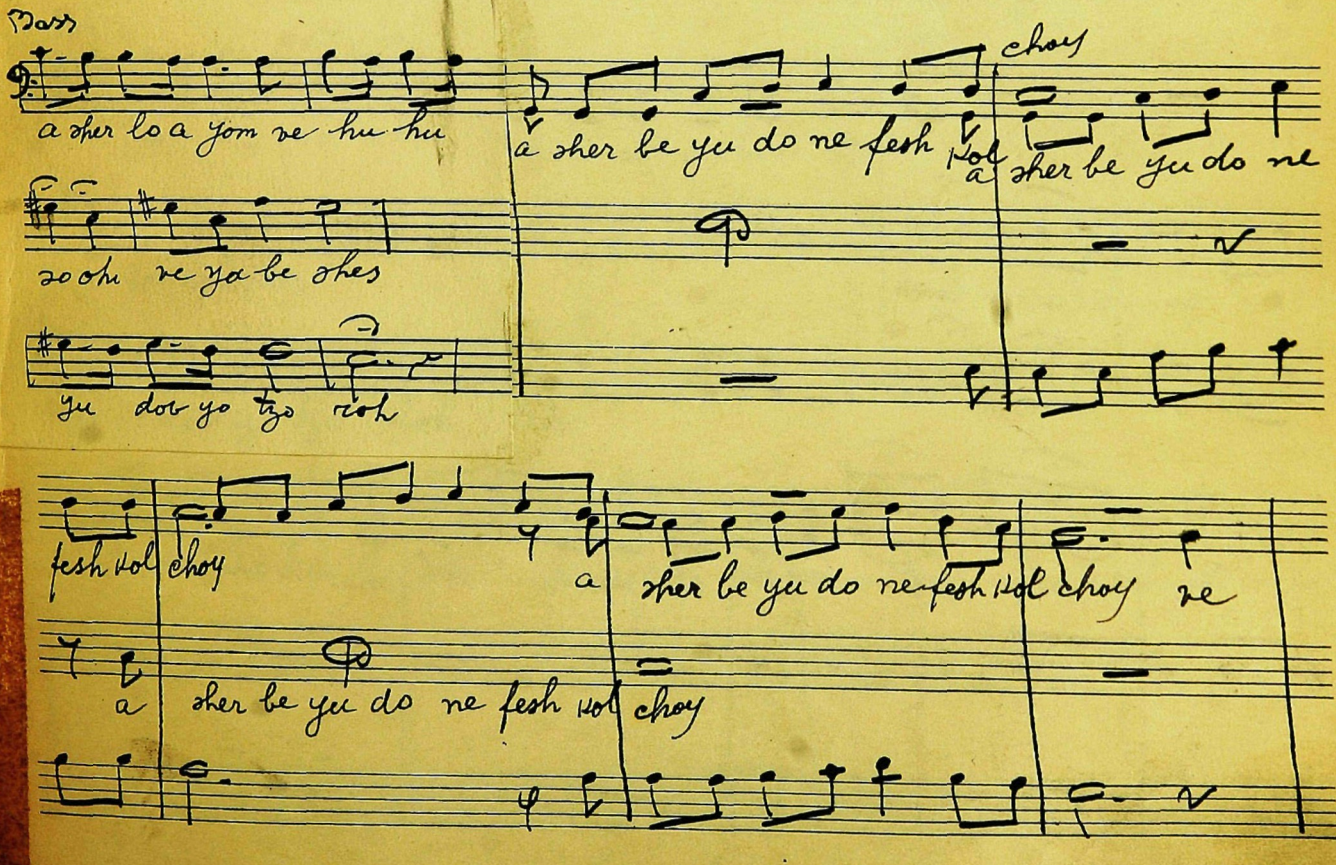
Bass
a sher lo a yom ve hu hu
a sher be yu do ne fesh hol choy
a sher be yu do ne
zo oh ve ya be shes
yu dov yo tzo roh
fesh hol choy
a sher be yu do ne fesh hol choy ve
a sher be yu do ne fesh hol choy

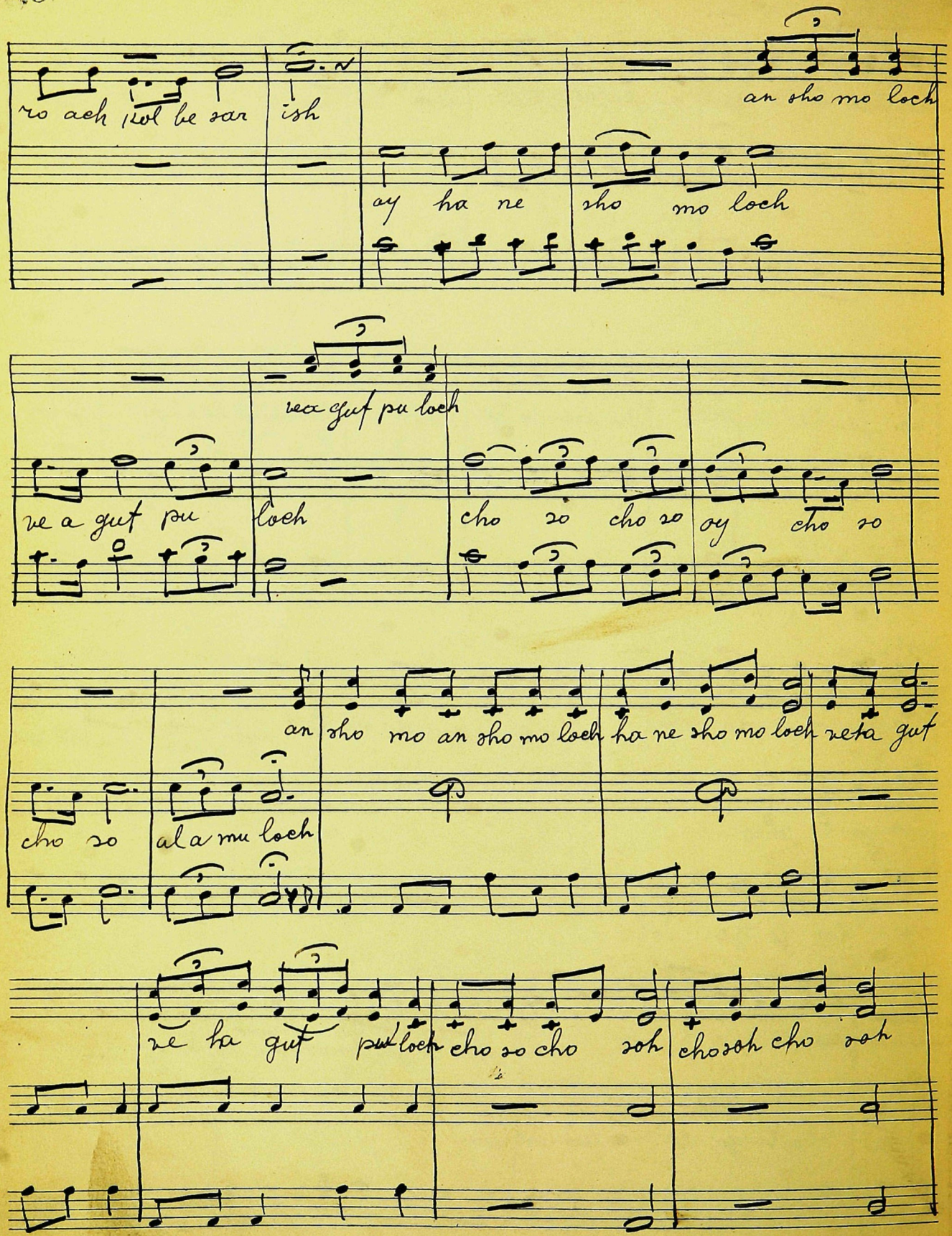
ro ach ivol be sar ish
ay ha ne sho mo loch
an sho mo loch
re a gut pu loch
cho so cho so
ay cho so
an sho mo an sho mo loch
ha ne sho mo loch
reta gut
cho so al a mu loch
re ha gut pu loch
cho so cho soh
cho soh cho soh

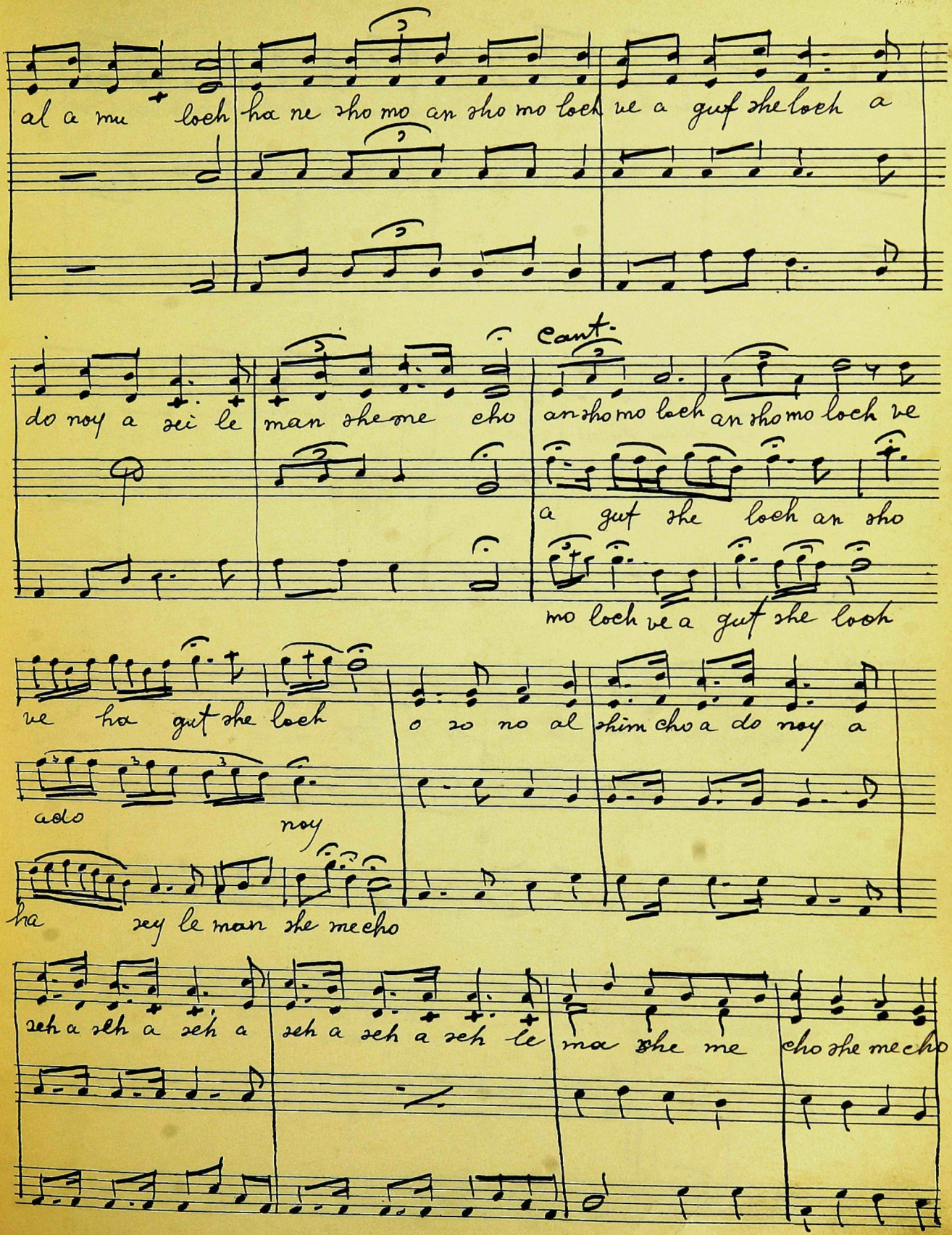
al a mu loch ha ne sho mo an sho mo loch ve a guf she loch a
Cant.
do noy a zei le man she me cho an sho mo loch an sho mo loch ve
a guf she loch an sho
mo loch ve a guf she looh
ve ha guf she loch o zo no al shim cho a do noy a
ado noy
ha zey le man she me cho
zeh a zeh a zeh a zeh a zeh a zeh le ma she me cho she me cho

ba a vur ÷ ba a vur ke vod shim cho ki el cha nun ve

ra chum ~~she me~~ ve ra chum she me cho le man le man le man le man shim cho

a do nay ve so lach to la vo ney nu

ki rav hu

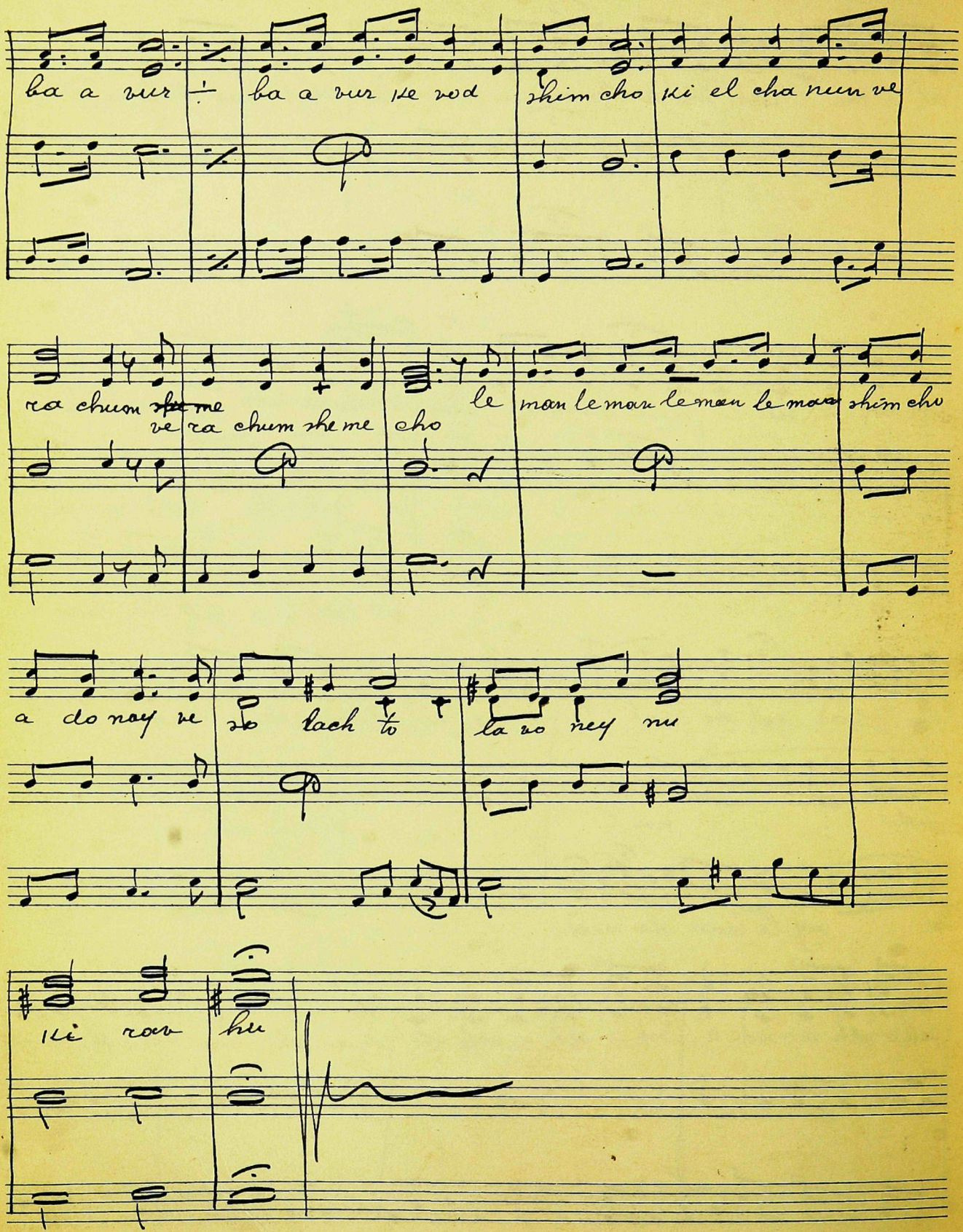

Rachmoru

Allto solo

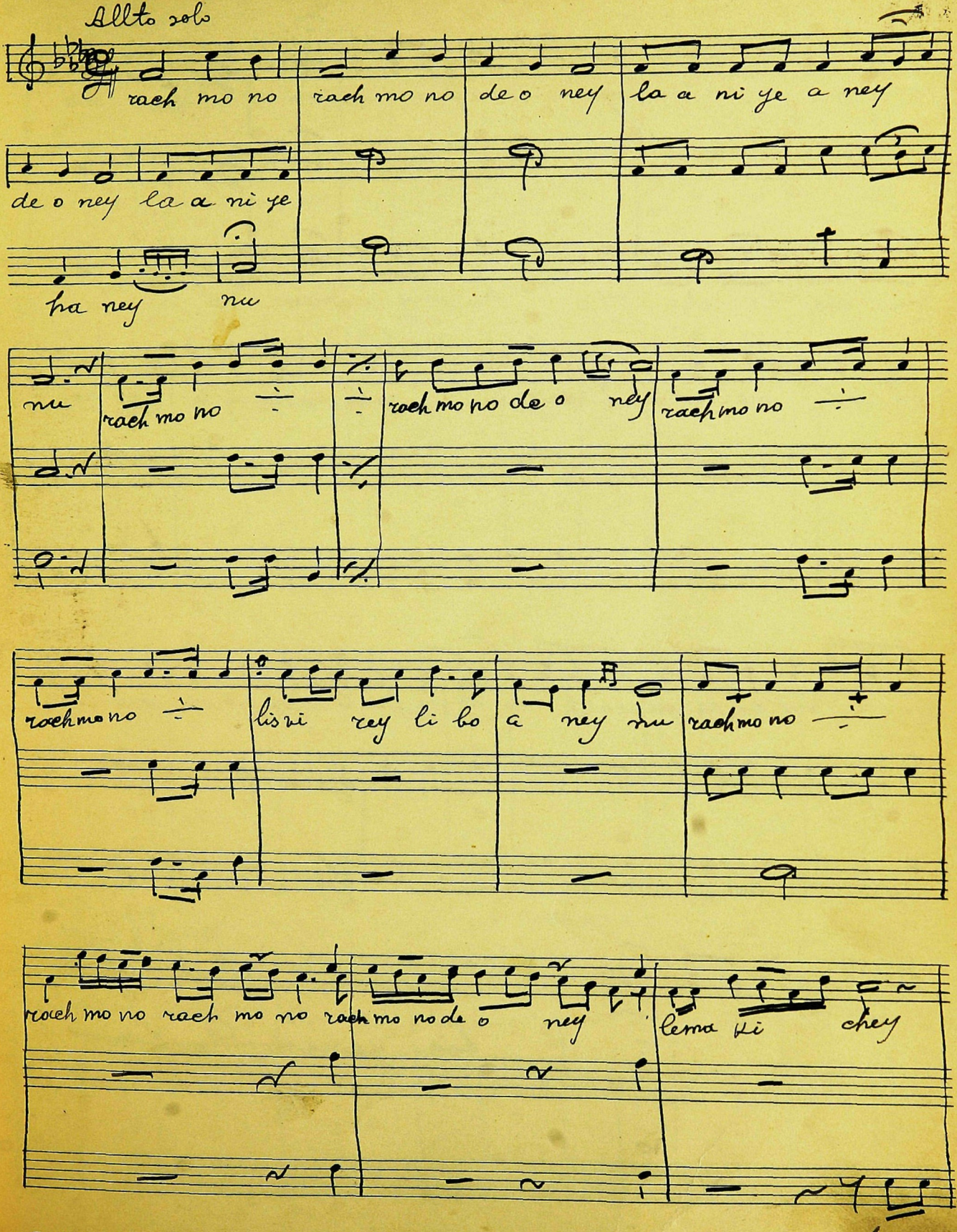

oy a ney nu rach mo

ki che ro cho oy a ney nu

nu rach mo no oy a ney nu rach mo nu oy a ney nu

rach mo nu pe rok rach mo no she siv rach mo no rach mo no

ra chem a lon

pag. 165

Hashto Bagoloh ~~631~~

~~fin yenem Rachmono~~

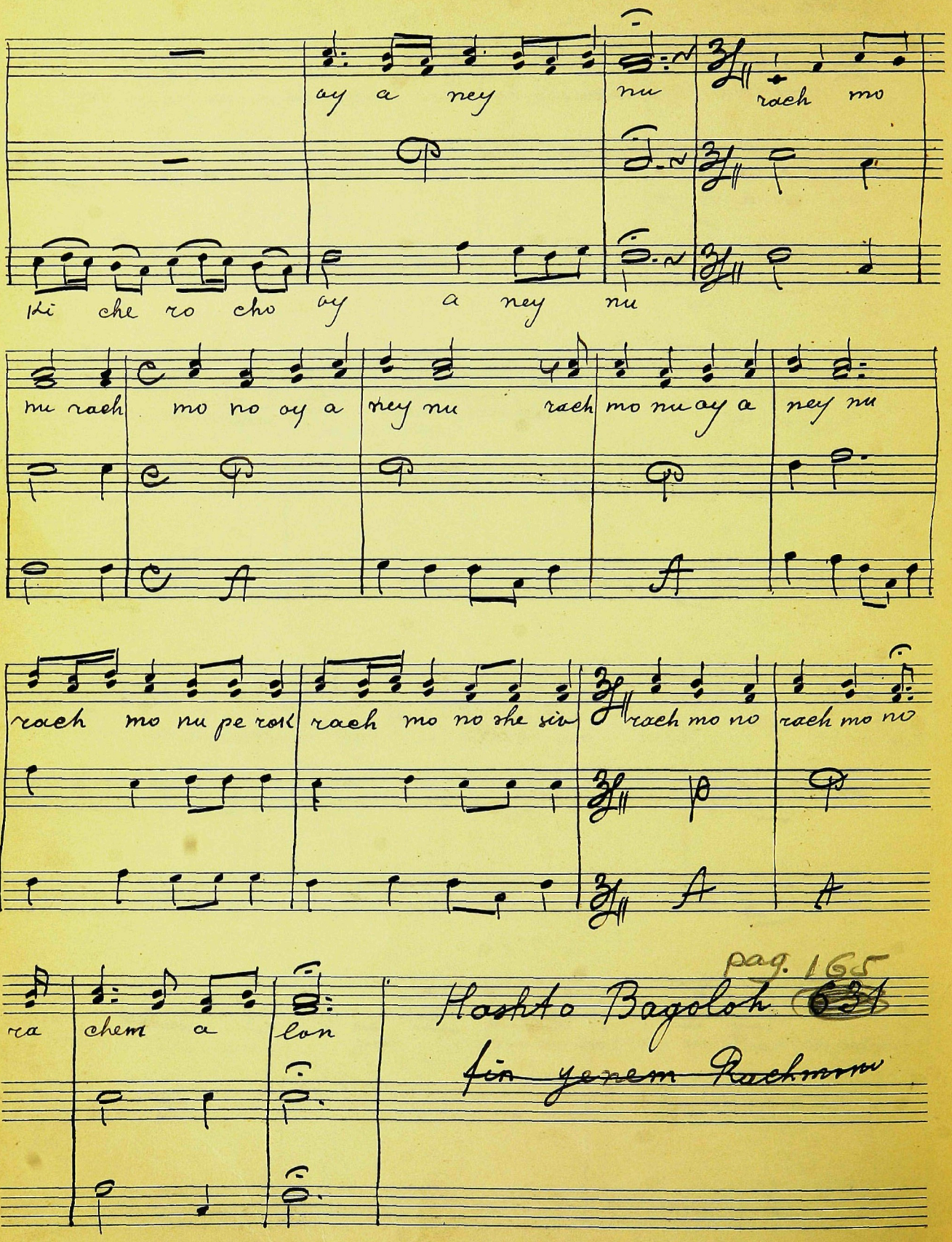

Rachmono

Alto

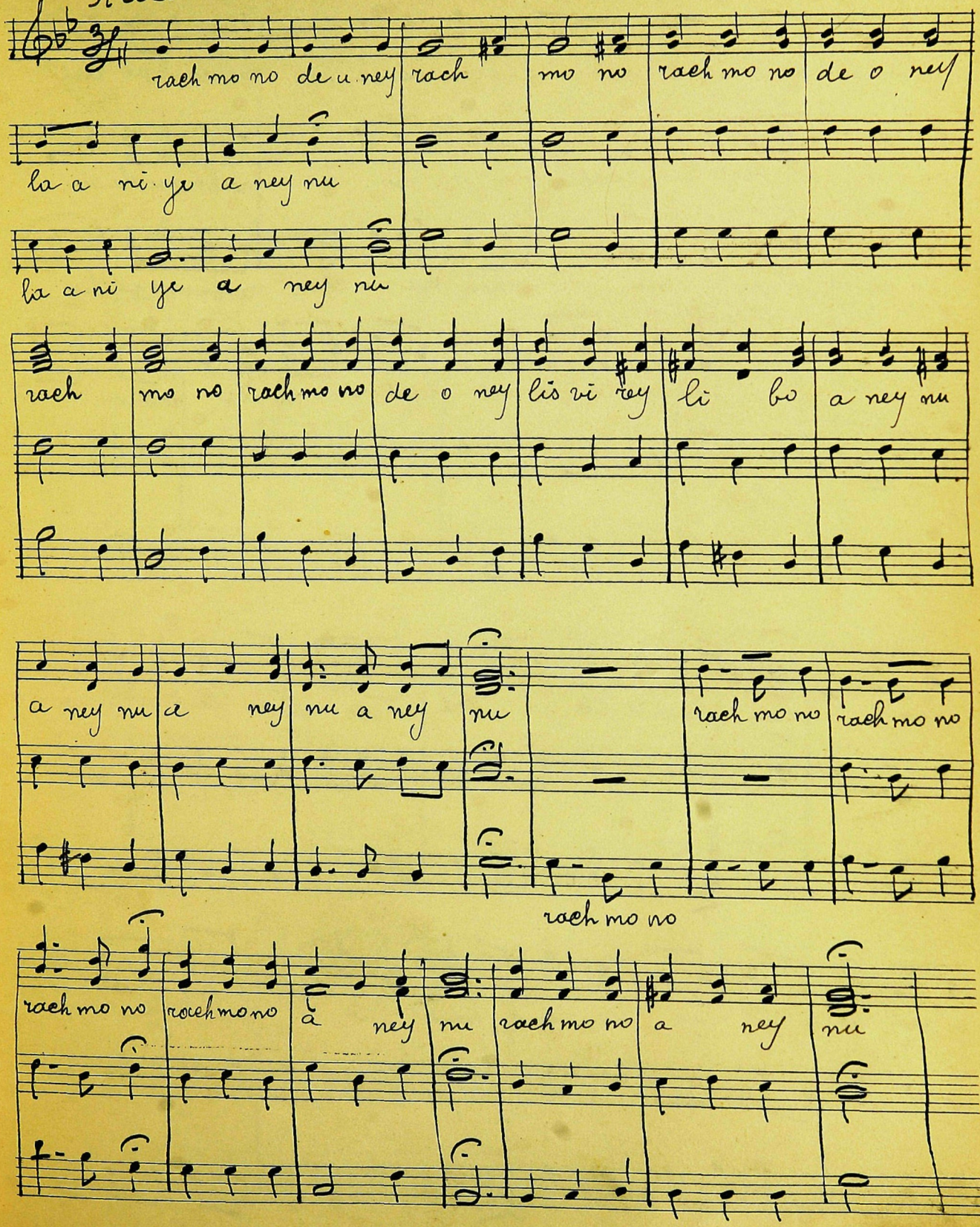

Allto | Unisoon | Tenor

rach mo no de o ney le ma ki chey | rachmo no ney | rachmo no pe rok

ru cho a ney nu rach | nu rach mo no | rach mo no she siv

mo nu a ney nu | rach mu me chus | rachmo no ra chem

rach mo no pe rok | rach mo no she siv | rach mo no ra

a lom

chem a lon | hash to ba go loh | u vis man ko riv | u vis man

u vis man | u vis man ko riv | hash to | hash to ba go loh

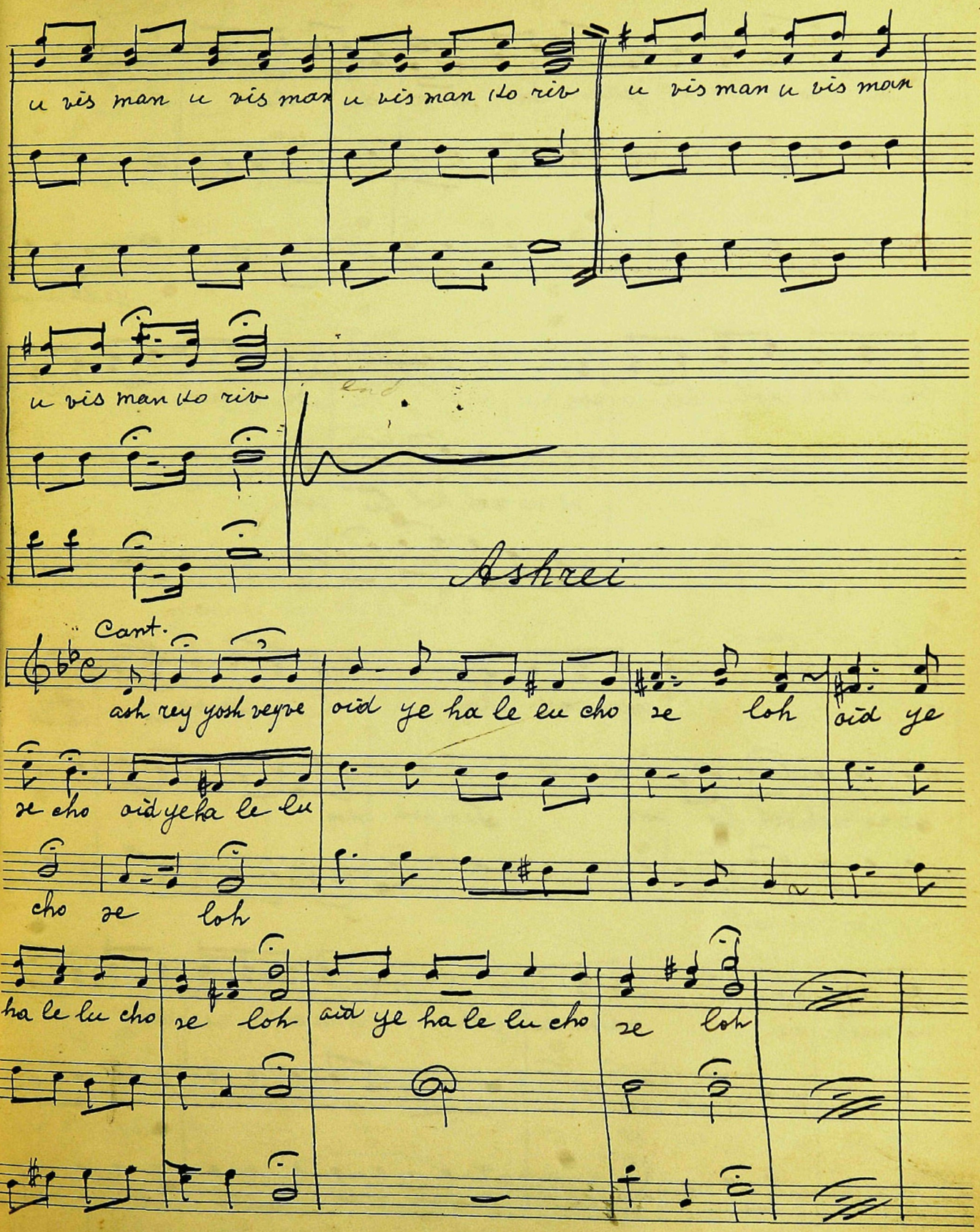
u vis man u vis mon
u vis man do riv
u vis man u vis mon
u vis man do riv
Ashrei
Cant.
ash rey yosh veyse
oid ye ha le lu cho
ze loh
oid ye
ze cho oid ye ha le lu
cho ze loh
ha le lu cho
ze loh
oid ye ha le lu cho
ze loh

Thilas Adonoy

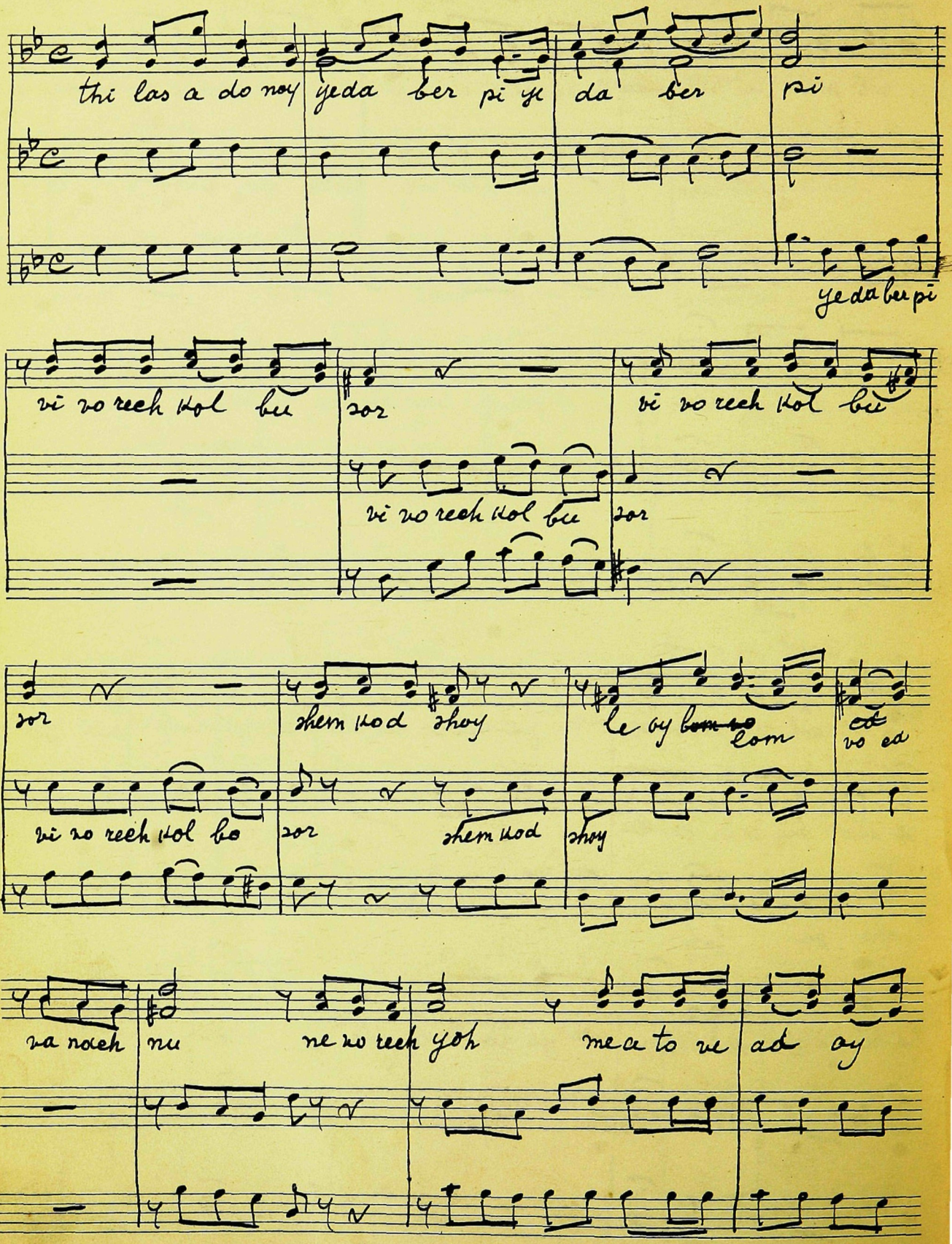

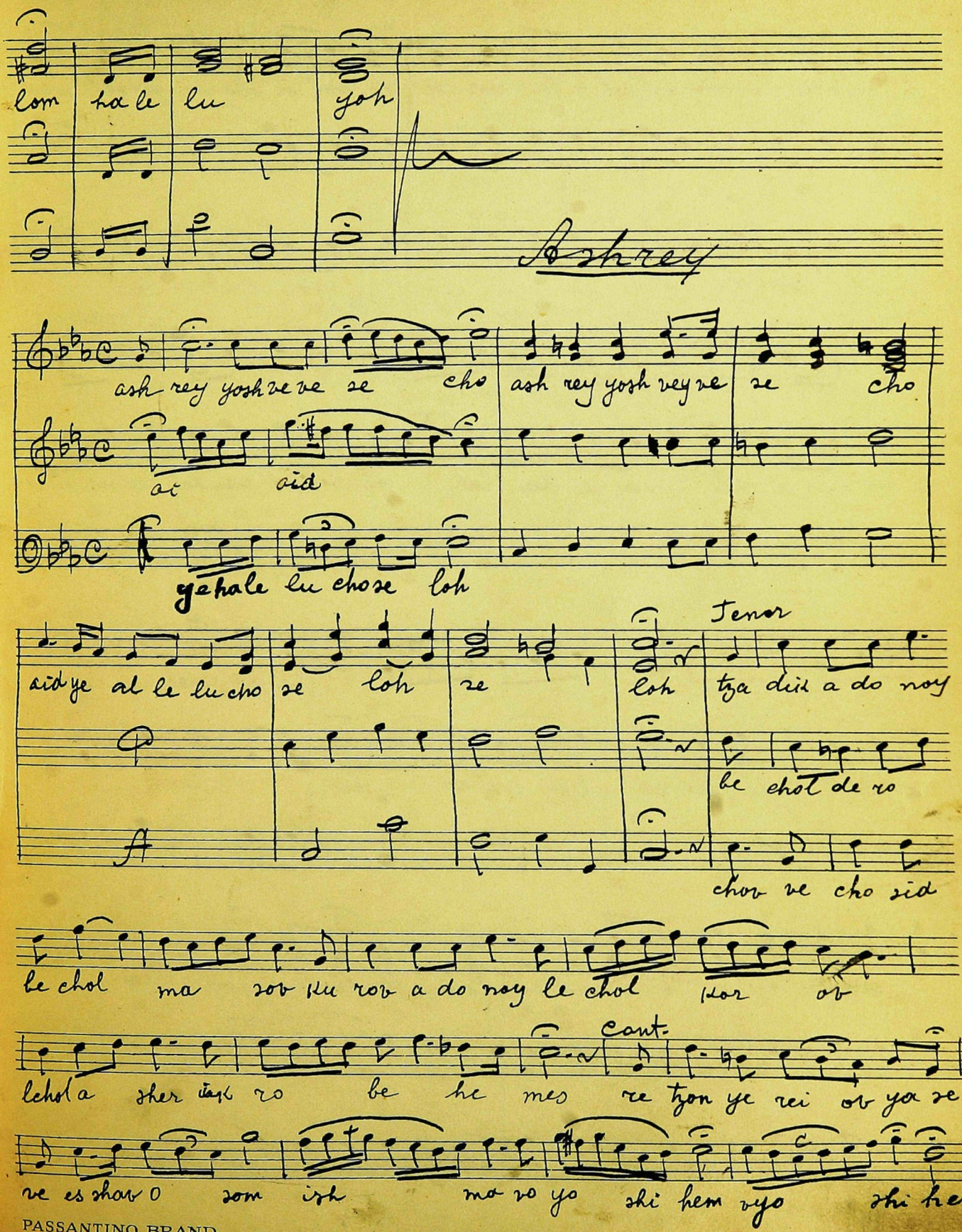
lom ha le lu yoh
Ashrey
ash rey yosh ve ve se cho ash rey yosh rey re se cho
ai aid
ye hale lu chose loh
Tenor
aid ye al le lu cho se loh se loh tza dik a do noy
be chol de ro
chov ve cho zid
be chol ma zov ku rov a do noy le chol dor ov
Cant.
lchol a sher ish ro be he mes re tzon ye rei ov ya ze
ve es shav o som ish ma vo yo shi hem vyo shi hes

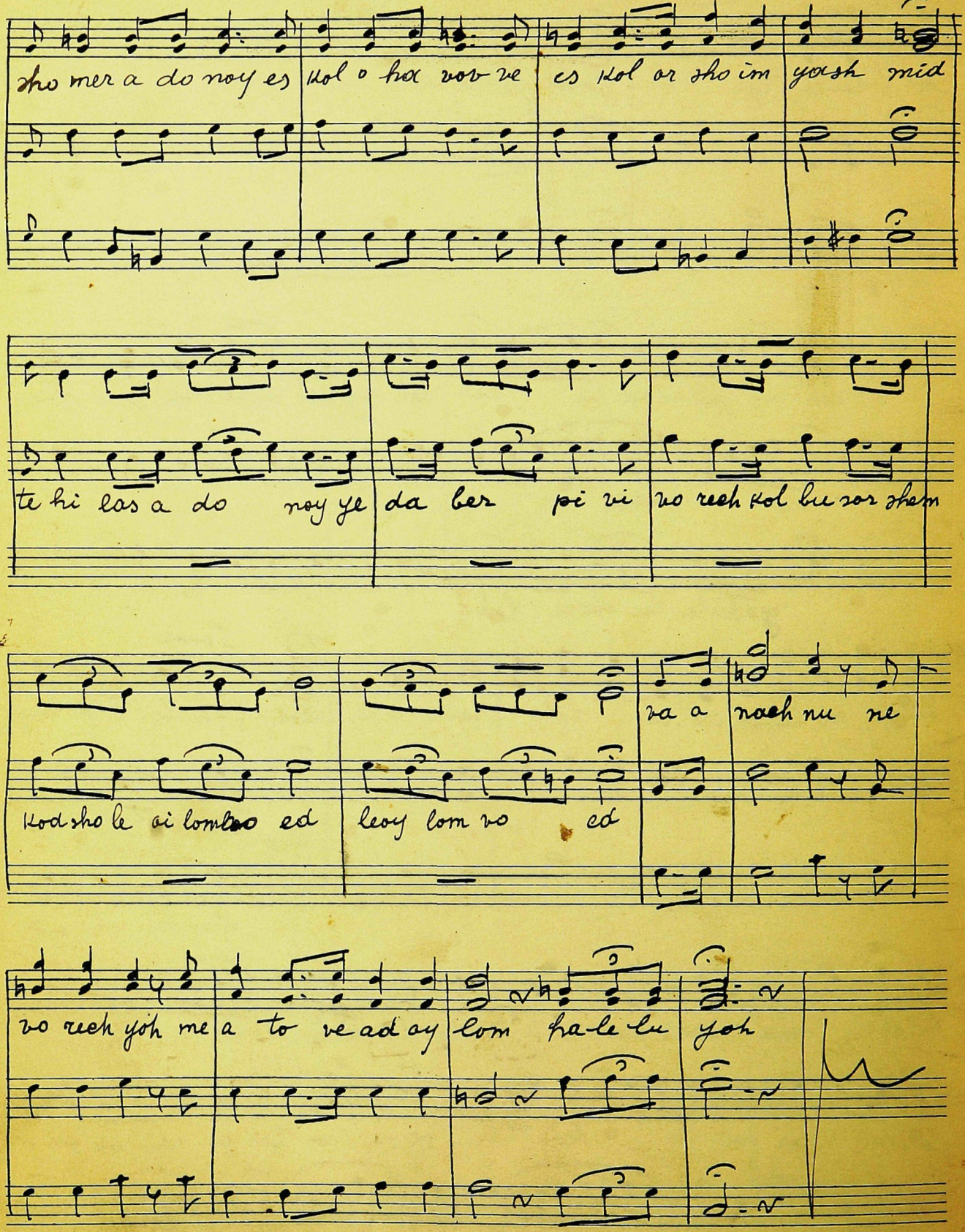
sho mer a do noy es kol o hax vov ve es kol or sho im yosh mid
te hi las a do noy ye da ber pi vi no rech kol bu sor shem
va a noch nu ne
kod sho le ai lom vo ed leoy lom vo ed
no rech yoh me a to ve ad ay lom ha-le-lu yoh

Eil Melech yosher

1705

13

eil me lech yo sher al ki se

eil melech yo sher al ki se rach mim

2 Bast

rach mim mis na eg bach si mis na eg bach si dus mo chel a vo nos

dus mo chel a

vo nos a moy

write

a moy ri shon ri-shon mchi-loh

ma vir ri shon ma vir ri shon mar be me chi lo me chi lo lach

mchiloh mar be mchi lo mchi lo lach to, yim us ei cho

to yim mar - be mchi - lo

PASSANTINO BRAND
12 Line - Octavo Nº 5

la posh im la posh yim us li cho la posh im la posh yim

Allto # time Chor

1 ai se tze du kos lo che ro o som tig mol ai se tze du kos im

2 im kol bo sor vo ro ach loy loy loy loy loy loy

3 loy loy loy loy loy loy loy che ro o som tig mol

im kol bo sor vo ro ach loy loy loy cho ro o som tig mol

Solo then chir

tig mol el hai rei so lo nu loy mar loy mar

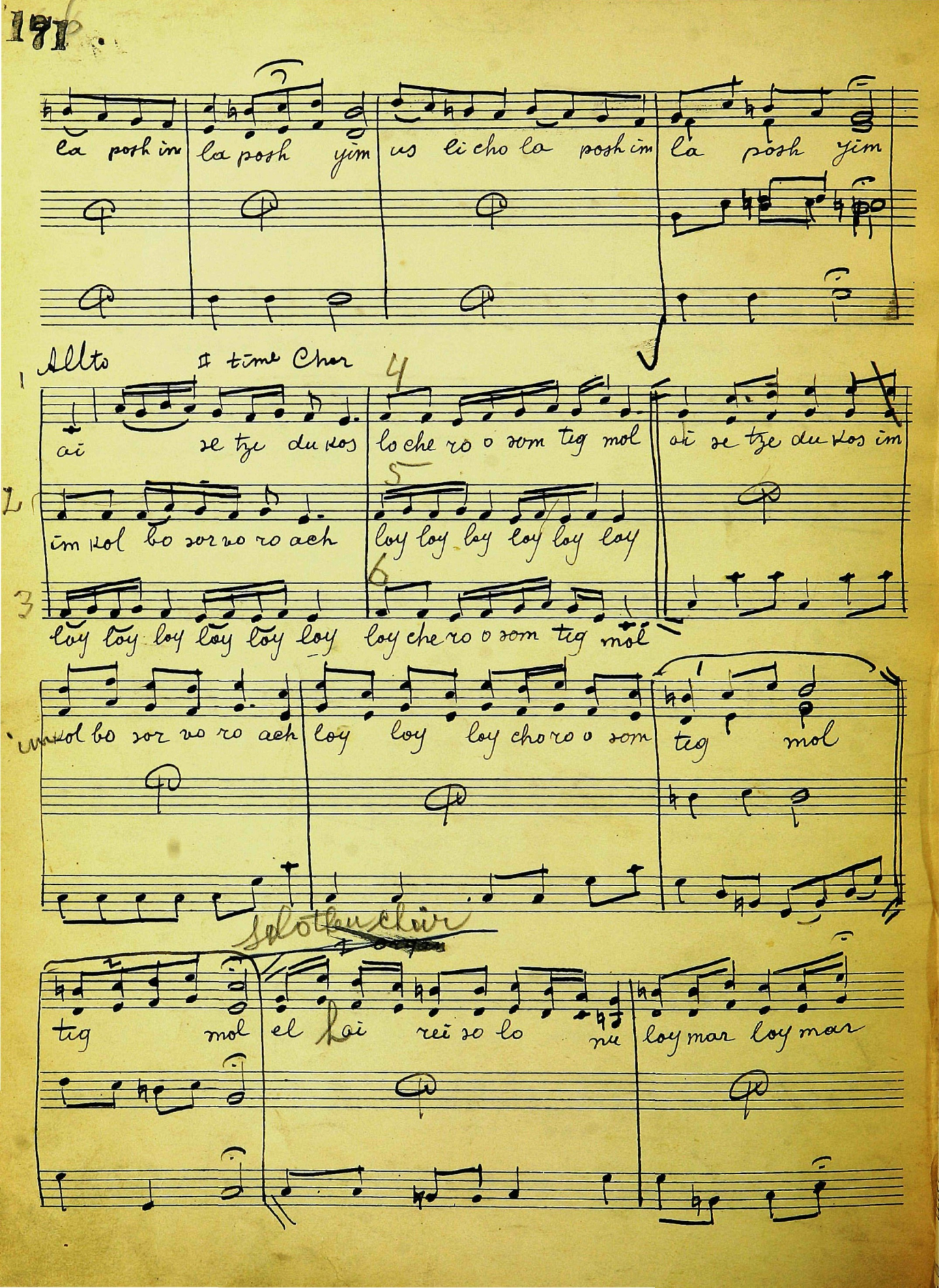

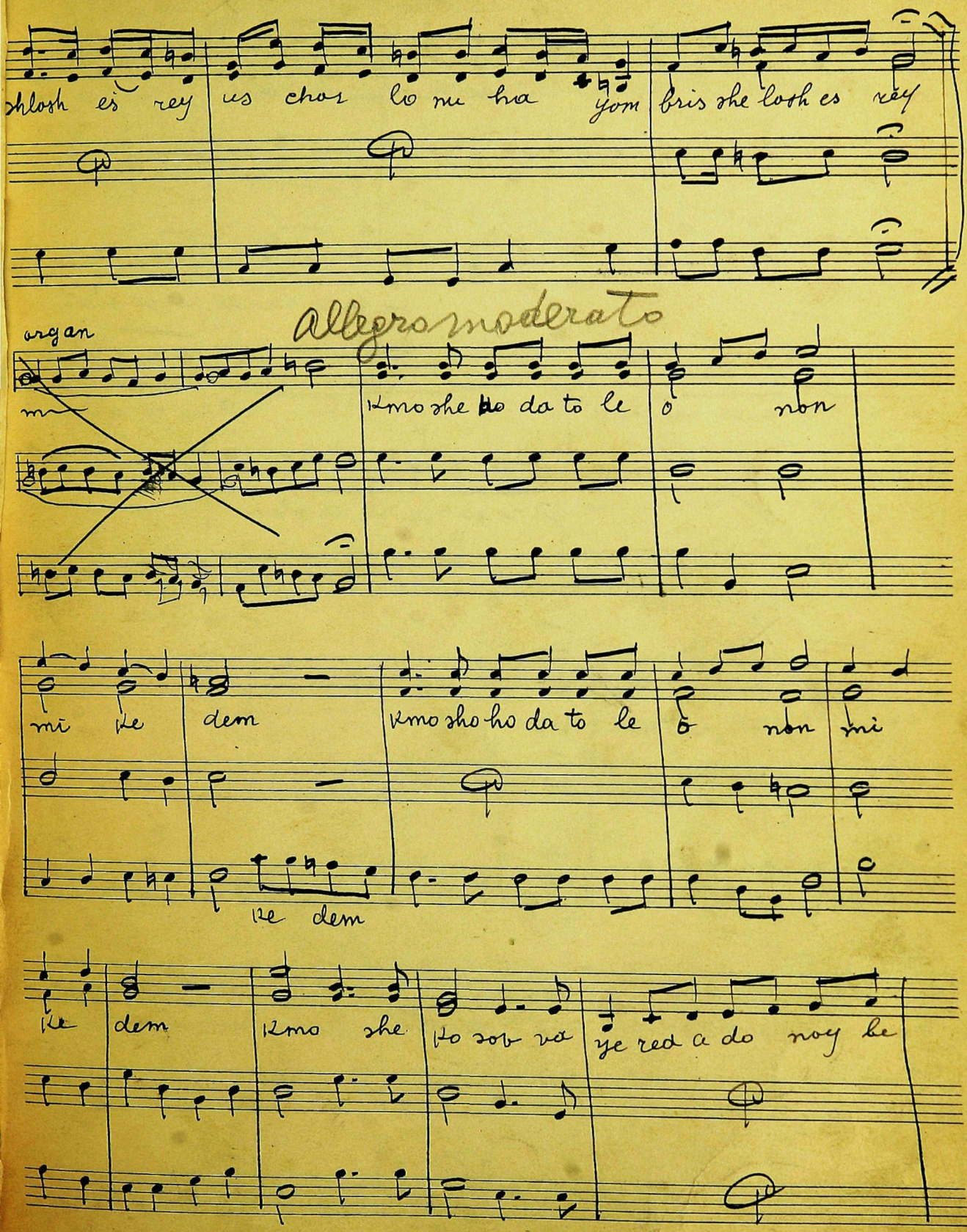
shlosh es rey us chas lo mi hia yom bris she loth es rey
organ
allegro moderato
Kmo she ho da to le o non
mi ke dem
Kmo sho ho da to le o non mi
ke dem
ke dem
Kmo she
ho sov va
ye red a do noy le

o non va is ga tzev hi mo shom vaik ro be shem va

va ik ro va ik ro ve shem

ik ro va ik ro ve shem va ik ro va ik ro ve

va ik ro va ik ro ve shem

shem be shem a do noy

Huvos

Cant. C.

bo roch ha a a toh a do noy bo roch u ho vo

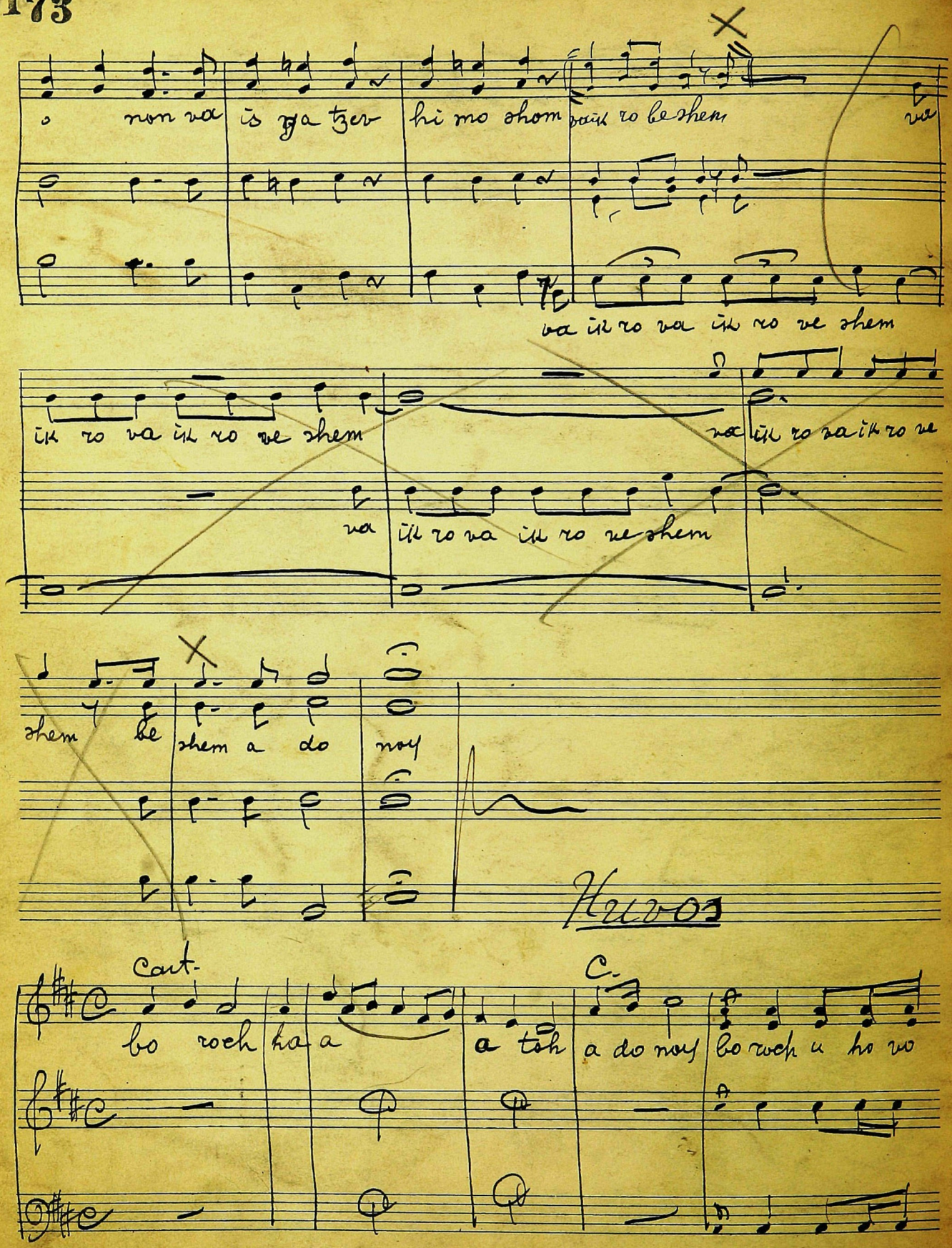

C. Ch.

roch she may e lo hey nu ve lo hei a vo se nu

C. Ch. C.

ve lo hey av ve lo hey ya a kov ho

ro am ve lo ho ho

hey itz chov el ha go dol

Ch. C. Ch.

~~vso cher chas dey o vos~~

agi bor ve ha no ro eil el yon go mel cha so

C. Ch.

dim to vim ve ko vso cher chas de o vos

neh ve ko

neh ha kol

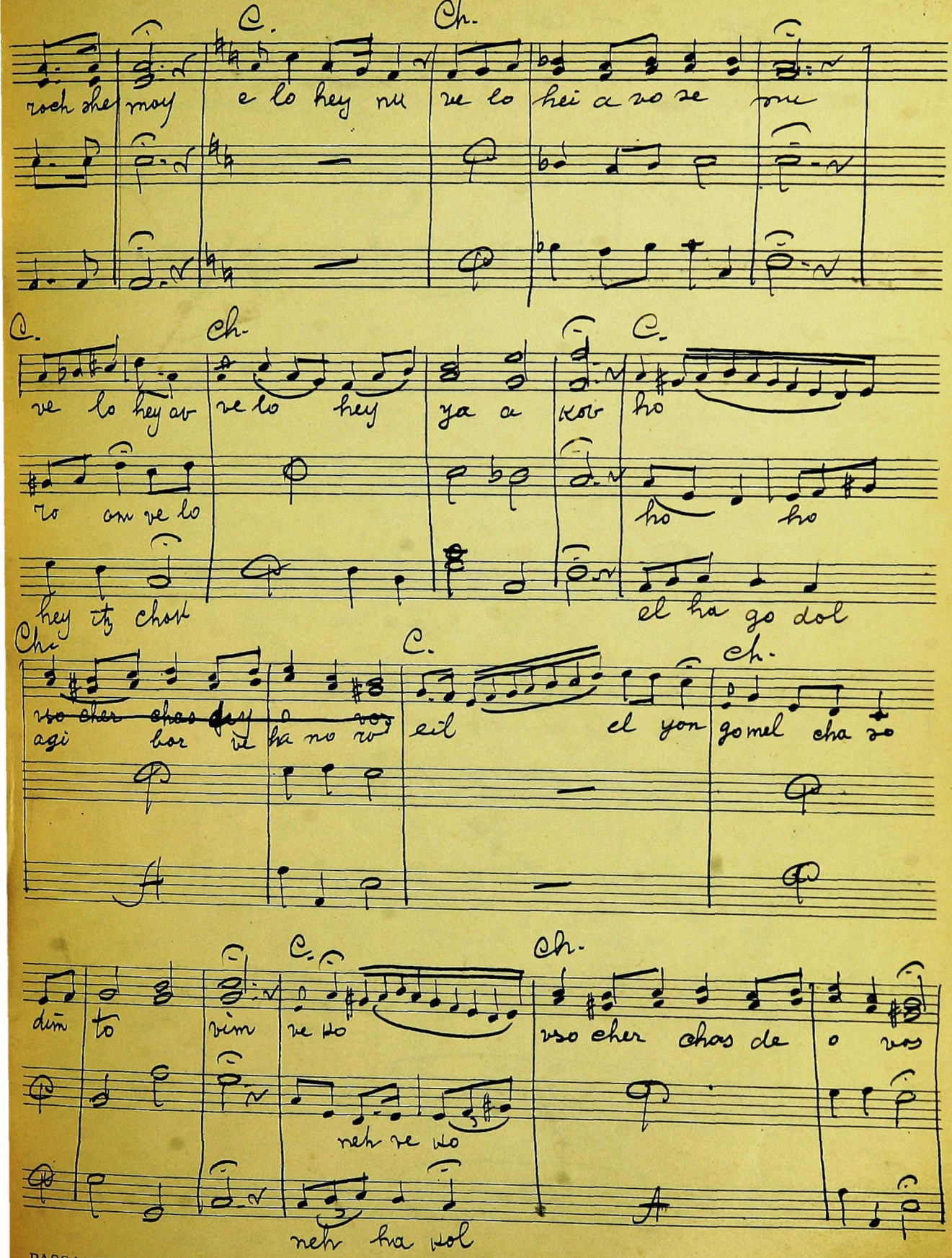

PASSANTINO BRAND
12 Line - Octavo Nº 5

C. Ch.

u me vi ~~ga~~ eil liv ney ve ne em leman she mo be a ha

voh

Borcho

bar cho es a do noy am zo roch o o mein

Havas

Oilom

Allto solo # chor

ha vas oi lom bes

Chor repeats

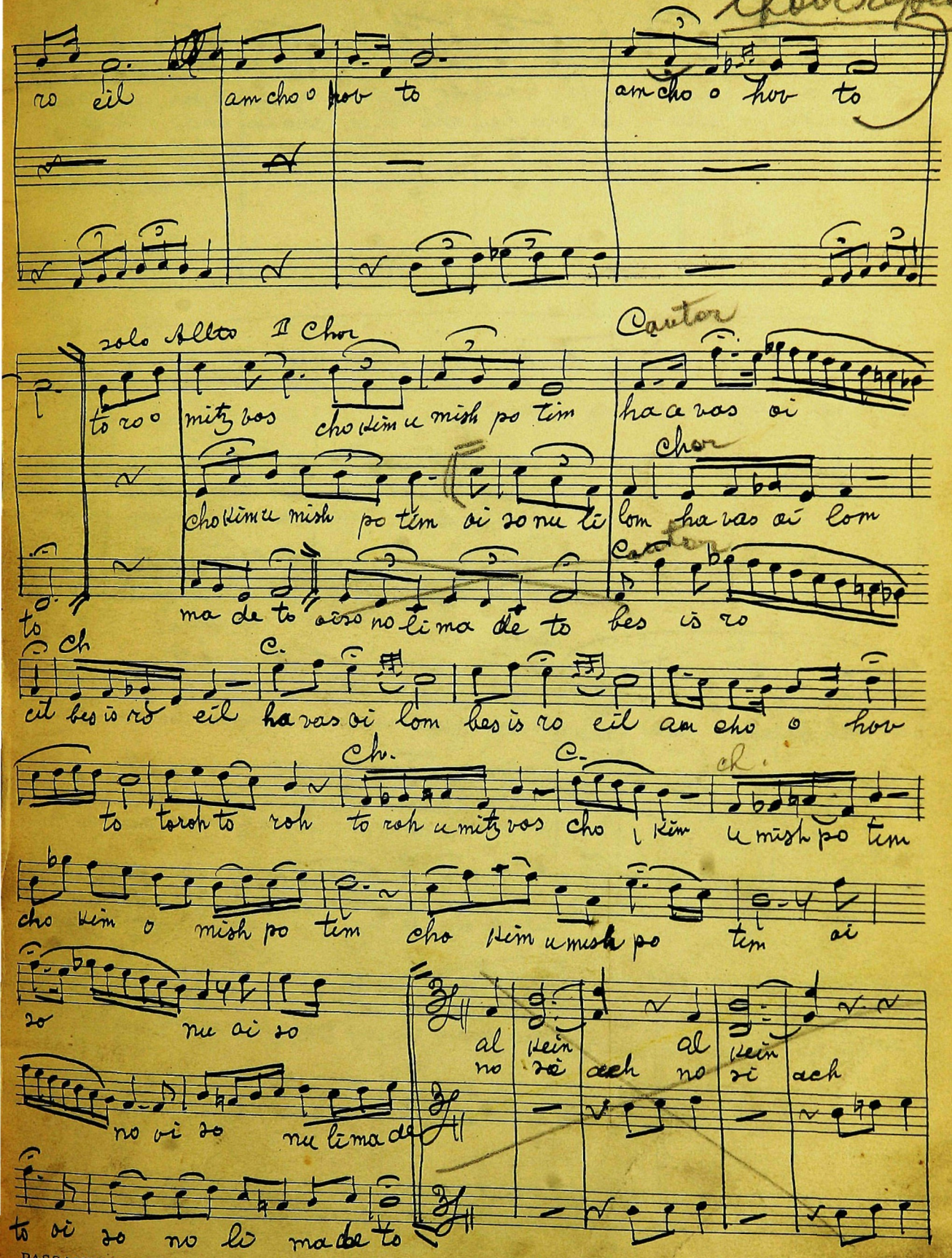

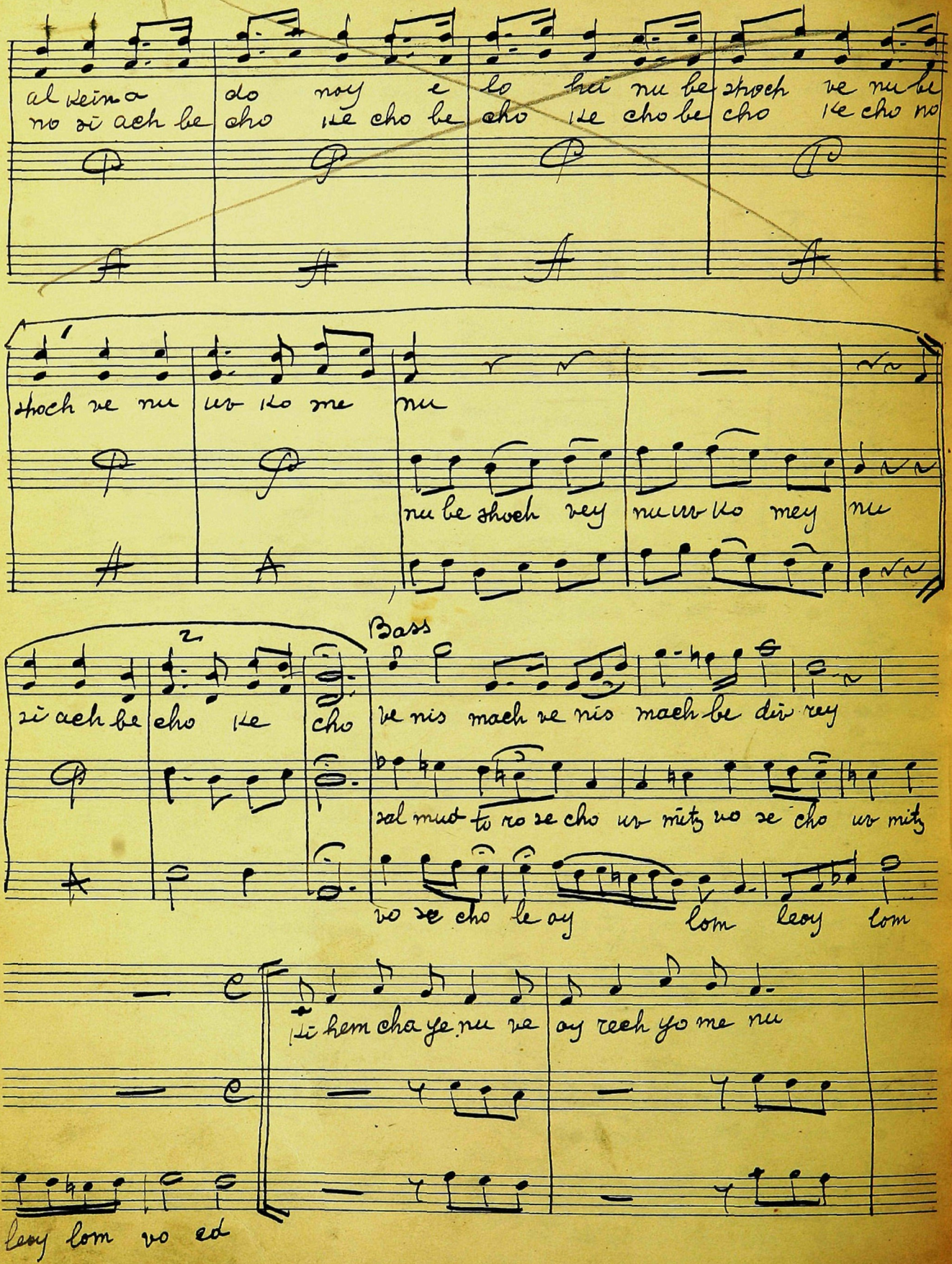
al kein a do noy e lo hei nu be shoch ve nu be
no si ach be cho ike cho be cho ike cho be cho ike cho no
shoch ve nu ur ko me nu
nu be shoch vey nu ur ko mey nu
Bass
si ach be cho ike cho
ve nis mach ve nis mach be div vey
zal mud to ro se cho ur mitz vo se cho ur mitz
vo se cho le oy lom leoy lom
si hem cha ye nu ve oy reeh yo me nu
leoy lom vo ed

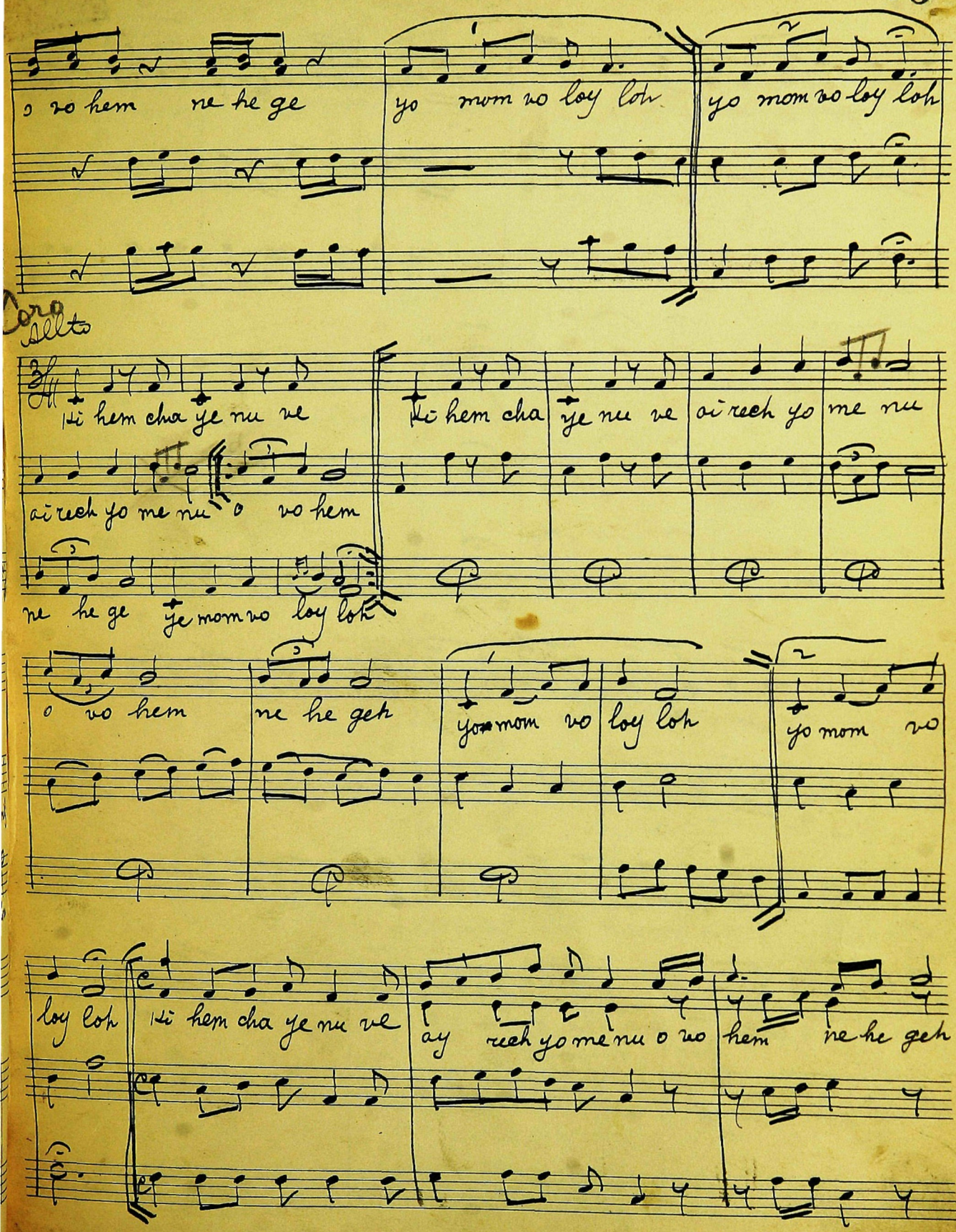
o vo hem ne he ge
yo mom vo loy loh
yo mom vo loy loh
Coro
Alto
Ti hem cha ye nu ve
ai reeh yo me nu o vo hem
ne he ge ye mom vo loy loh
Ti hem cha ye nu ve
ai reeh yo me nu
o vo hem
ne he geh
yo mom vo loy loh
yo mom vo
loy loh
Ti hem cha ye nu ve
ay reeh yo me nu o vo
hem ne he geh

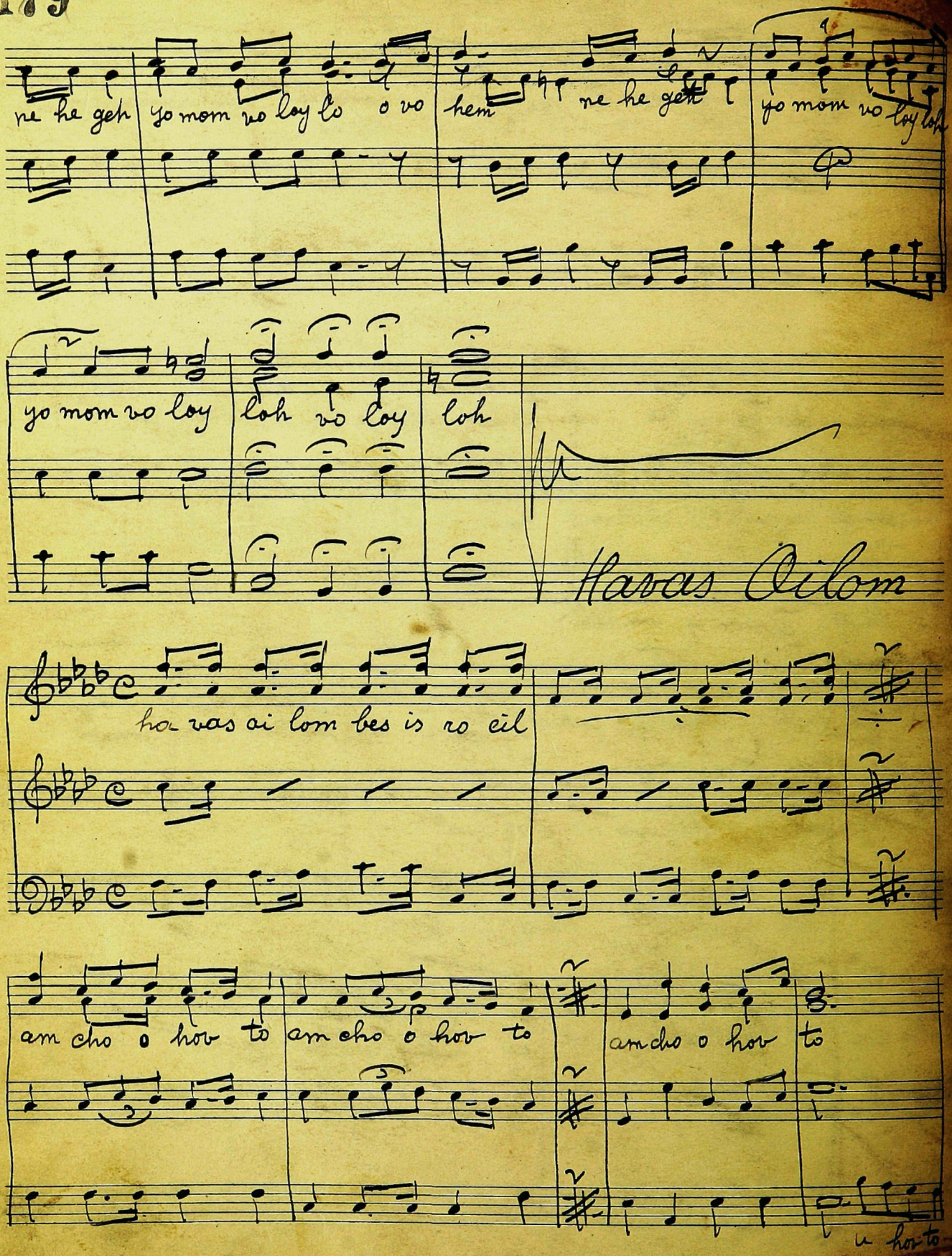
ne he geh yo mom vo loy lo o vo hem ne he geh yo mom vo loy loh
yo mom vo loy loh vo loy loh
Havas Ailom
ha vas ai lom bes is ro eil
am cho o hov to am cho o hov to am cho o hov to
u hov to

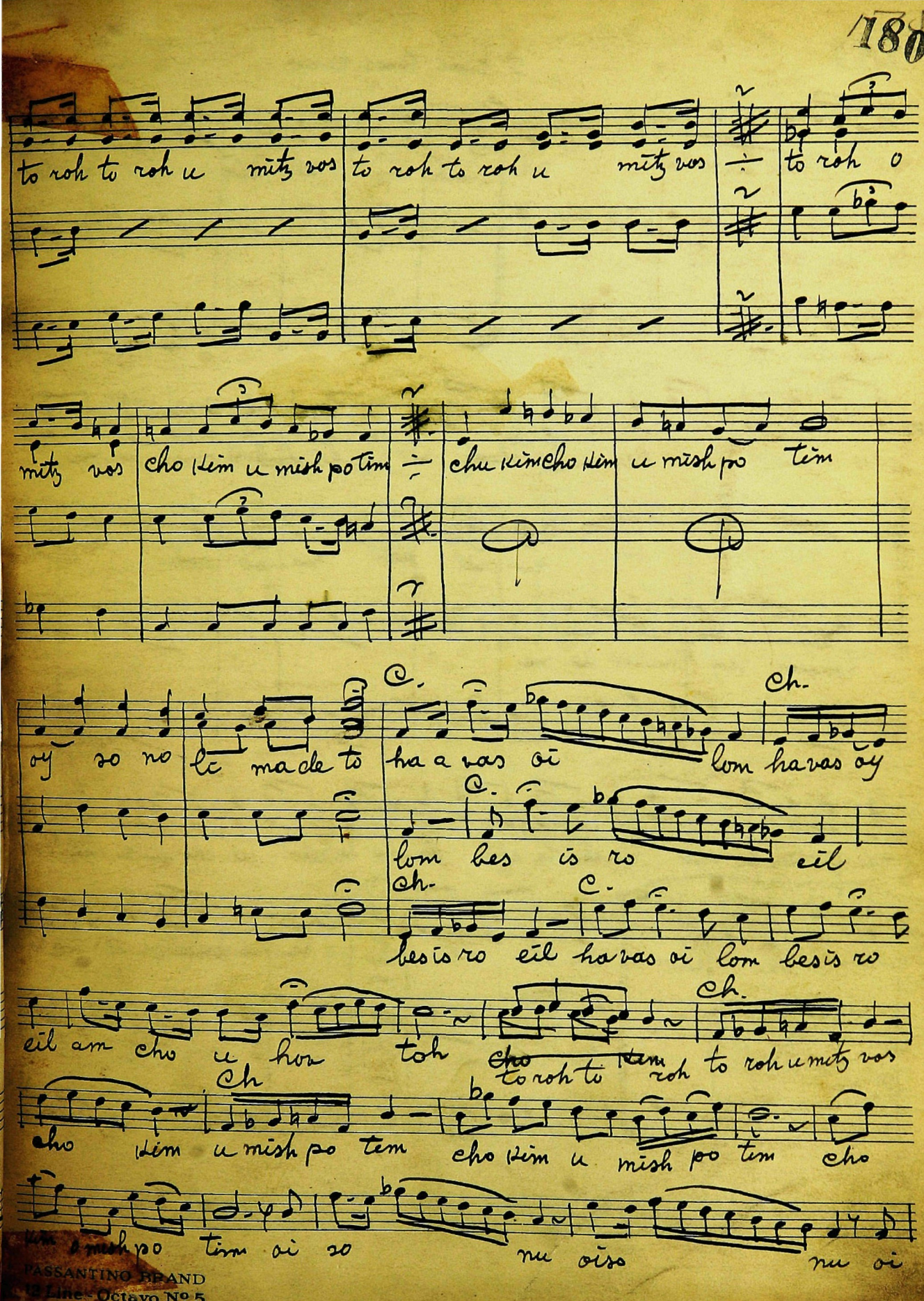

PASSANTINO BRAND
12 Line - Octavo No 5

If time Bass tenor

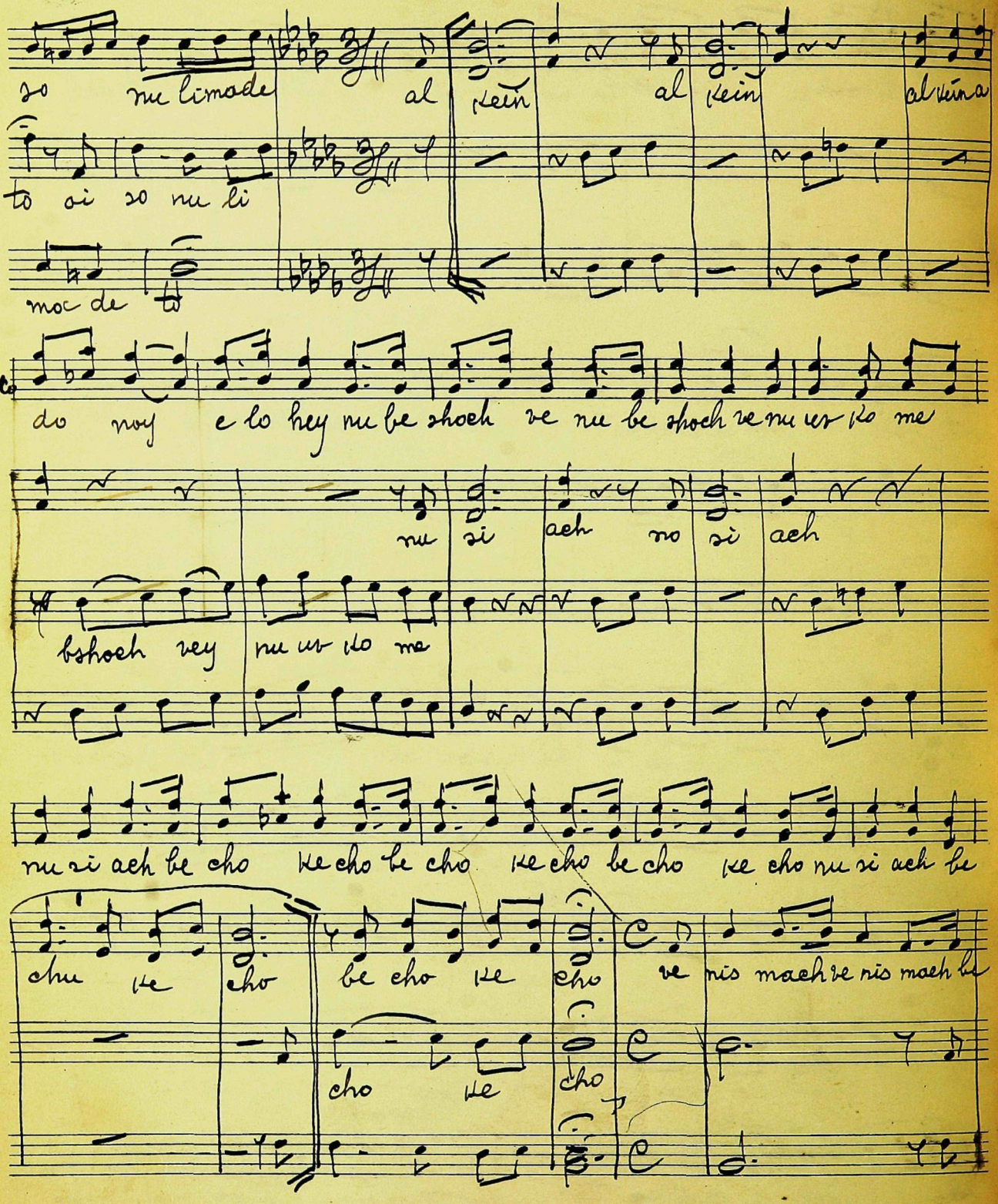

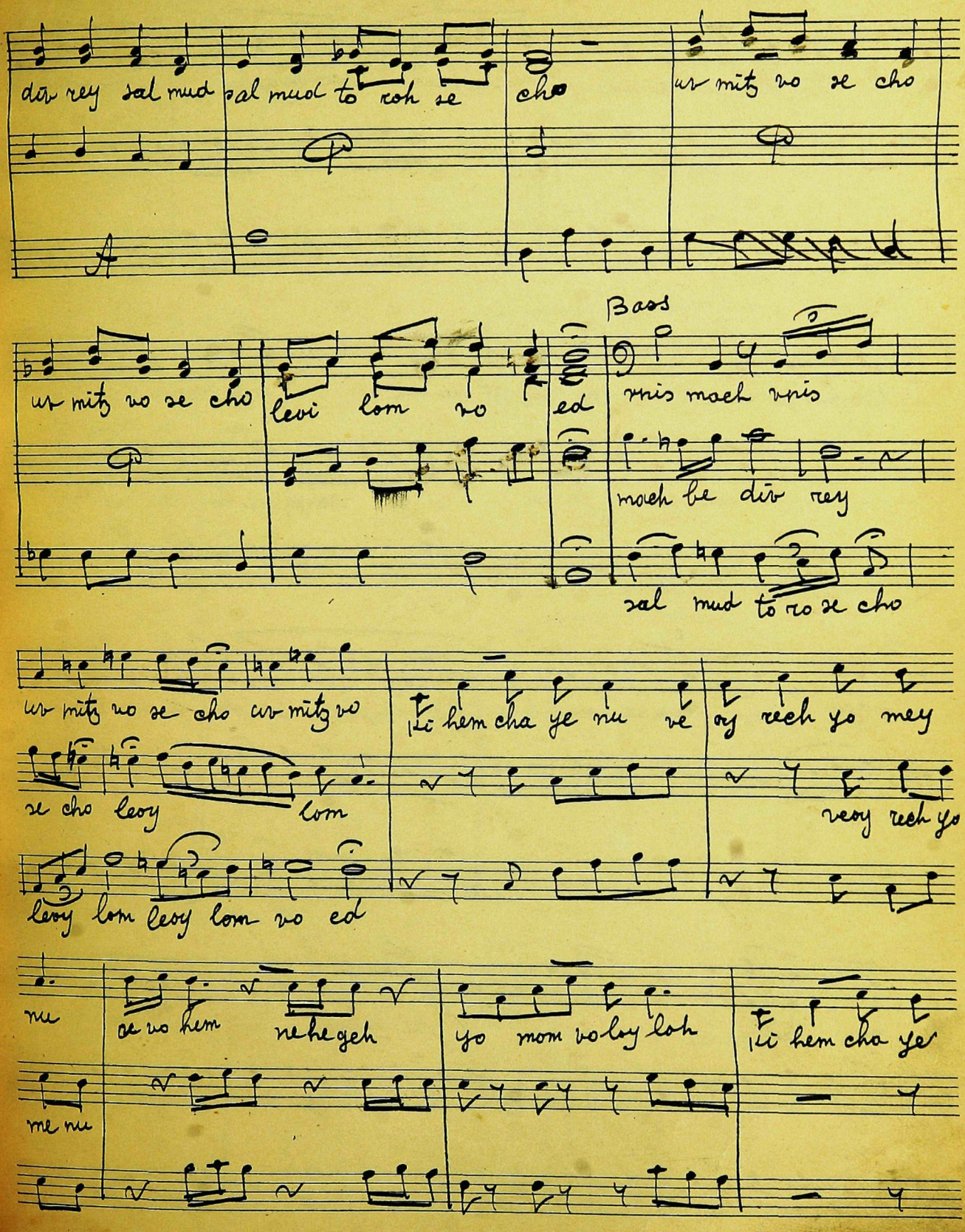
div rey sal mud
sal mud to roh se
cho
ur mitz no se cho
ur mitz no se cho
levi lom no
ed
Bass
vnis mach vnis
mach be div rey
sal mud to no se cho
ur mitz no se cho ur mitz no
li hem cha ye nu ve
oy rech yo mey
se cho leoy
lom
veoy rech yo
leoy lom leoy lom no ed
nu
se no hem
ne he geh
yo mom no loy loh
li hem cha ye
me nu

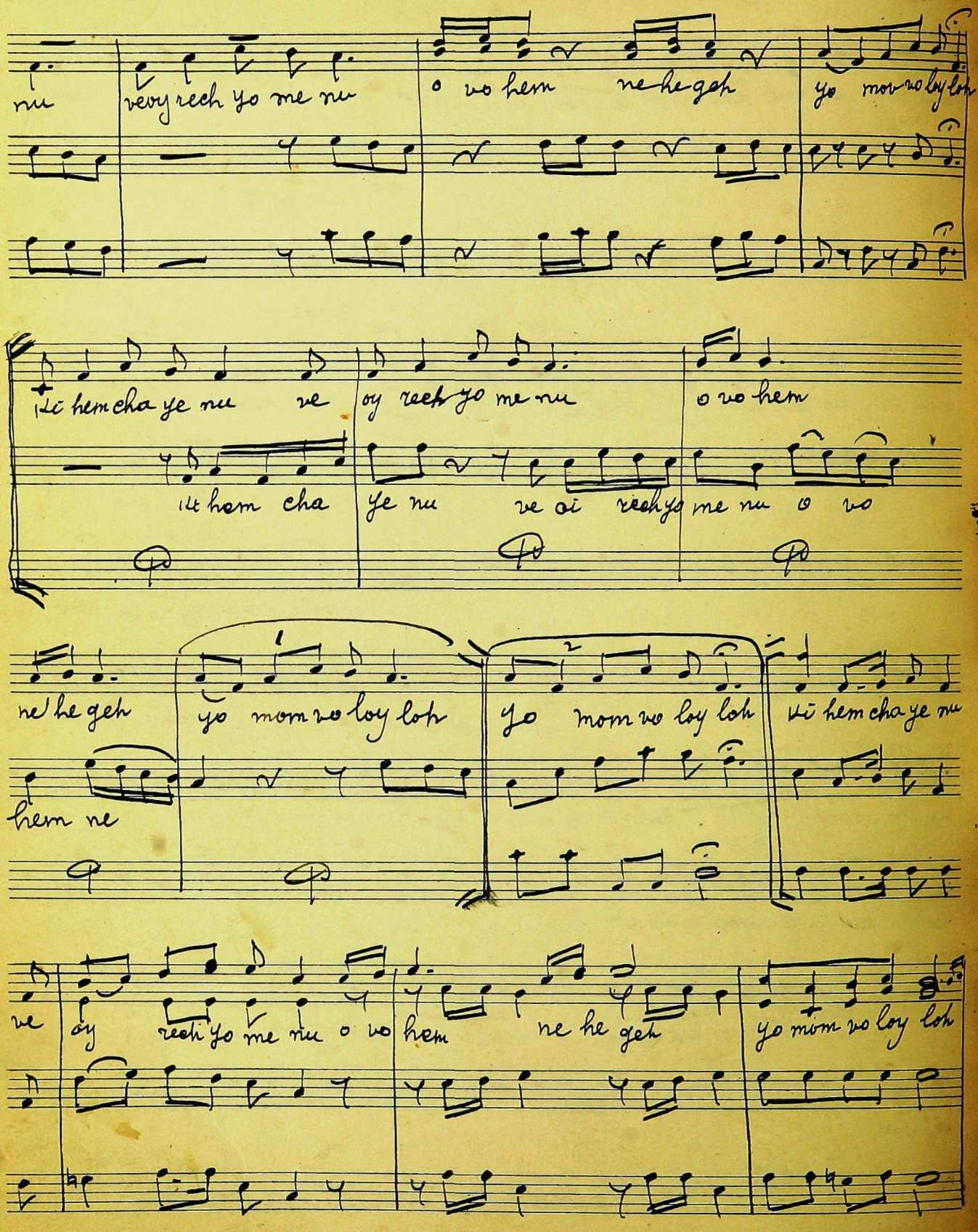
nu
very rech yo me nu
o vo hem ne he geh
yo mom vo loy loh
Li hem cha ye nu ve
oy rech yo me nu
o vo hem
Li hem cha
ye nu ve oi rech yo me nu o vo
ne he geh
yo mom vo loy loh
yo mom vo loy loh
Li hem cha ye nu
hem ne
ve
oy rech yo me nu o vo
hem ne he geh
yo mom vo loy loh

u vo hem ne he geh yo mom vo loy loh yo mom vo loy

loh vo loy loh

Uvashofor

Tikhu Vachodesh Shofor

Cant. (4)

tik hu vo cho ki chok le is ro eil le is ro eil hu mish

desh sho for ba

ke sef le yom cha gei nu

pot ley lo hei ya a kov

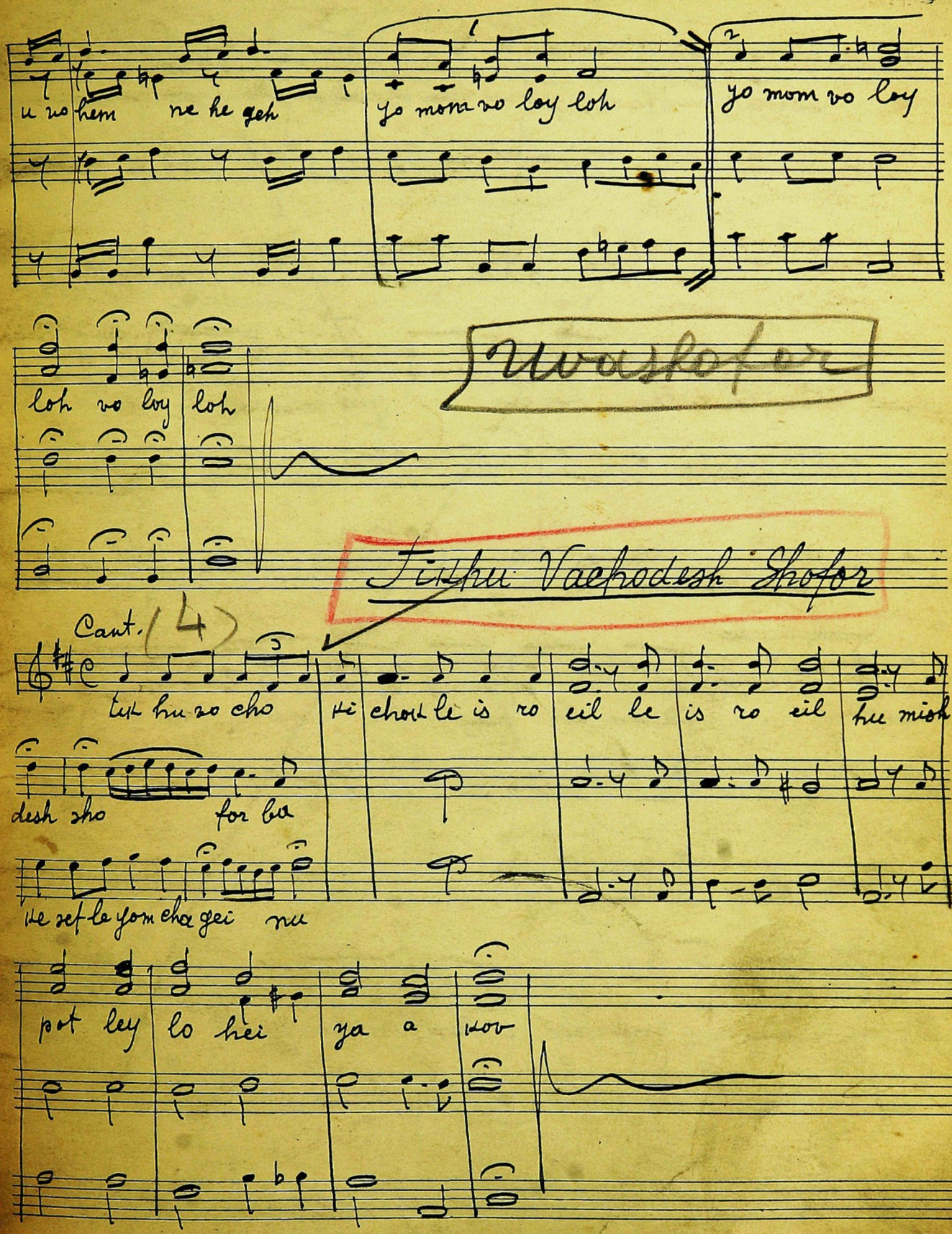

Sochreinu

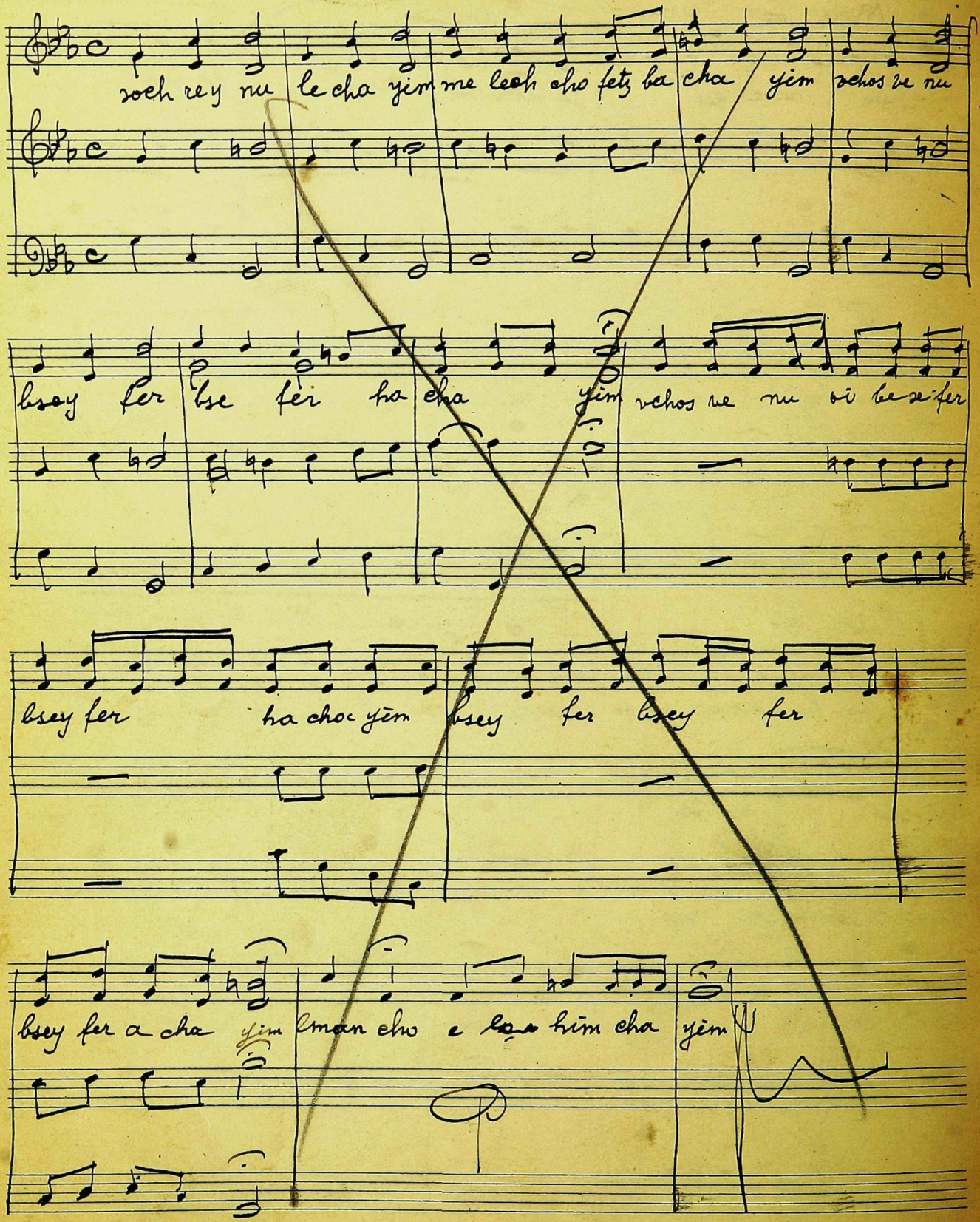
soch rey nu le cha yim me leoh cho fetz ba cha yim vchos ve nu
bsey fer bse fer ha cha yim vchos ve nu oi be se fer
bsey fer ha cha yim bsey fer bsey fer
bsey fer a cha yim lman cho e la him cha yim

Uvashofor Sodol

786

Bass

Bass (12 meas)

Cpy Naricoch

u va sho for go dol hi to u va sho for go dol

ka ve kol dmo mo da koh vkol dmo mo

da koh vkol dmo mo da koh hi sho ma

hi to ka ve kol de mo moh da koh yi

sho ma o mal o chim ye che fe sun ve chil ar o doh yo

che sun vyom ro hi ney yom a din hi ney yom ha din

PASSANTINO BRAND
12 Line - Octavo Nº 5

Cantor 30 2 m Choir Cantor 35 4 m 36

hu va sho for yi to ka vkol dmo mo da koh vkol yi sho ma

go dol- dmo mo da koh yi sho

hi to ka ma yi sho ma

Cantor 6 m. 42

o mal o chim ye cho fe lif kod al tze vo mo rom ba din

sun ve chil ir o do yo che sun

hi ney yom hi ne yom ha din

46

lif kod al tze vo mo rom ba din ki lo is ku be ei ne cho

50

ba din ki lo is ku be ey ne cho ba din

ba din

Bass

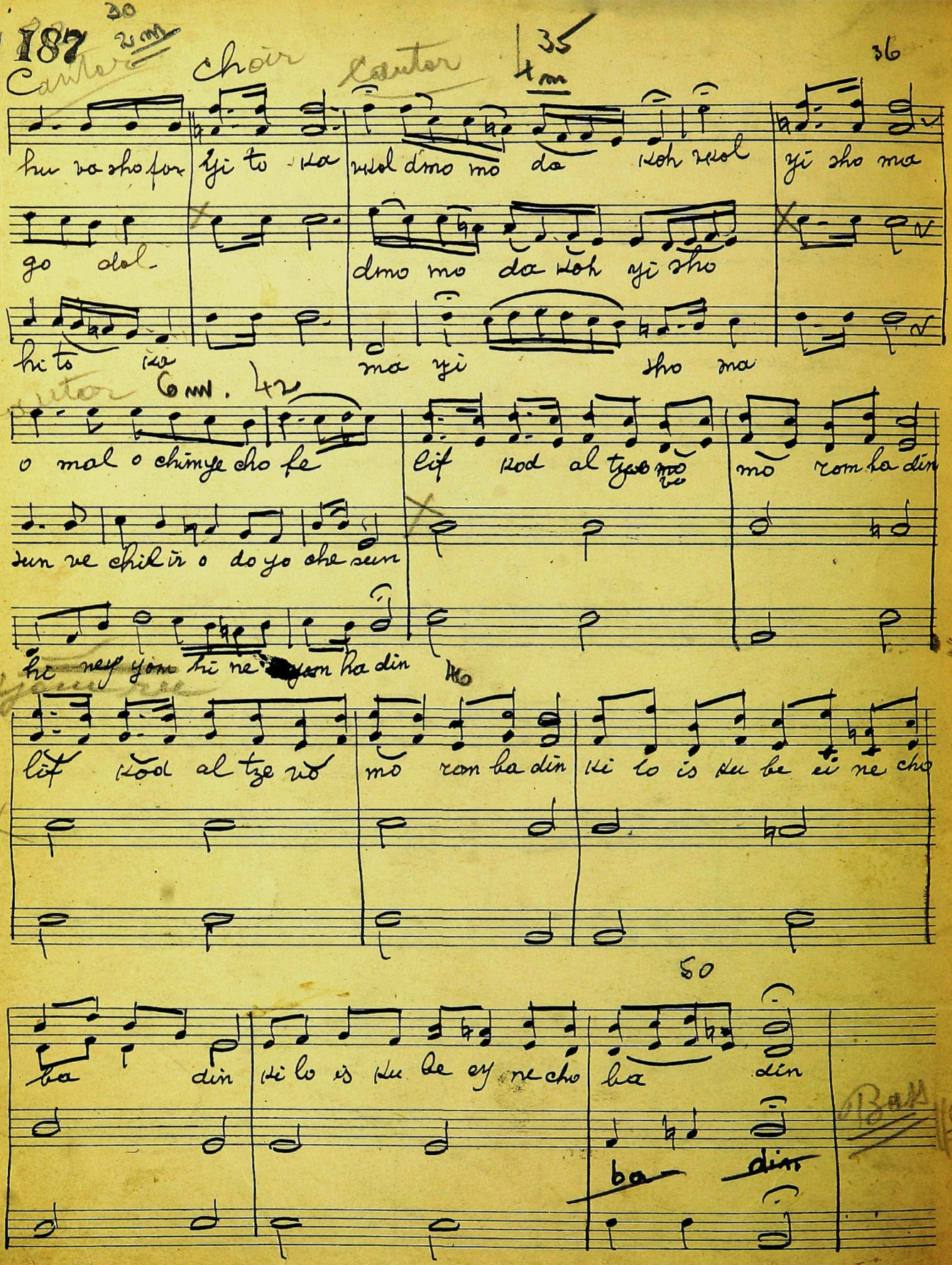

Bass

Arr + 1

Write

74

Alto leave 8 mos.

cho bu din ba din ba din ve chol bo ey oi lom yav run

le fo ne cho yav run

le fo ne cho yav run

82 ? write

yav run le fo ne cho kiv ney mo rom ve chol bo ei oi lom yav ron le fo ne

90.

cho kiv ney mu ron mu ron kiv ney

mu ron mu ron big

192 94 8 m 102

mo rom kiv ney mu ron

Alto solo

Alto solo minor

kiv ney mu ron

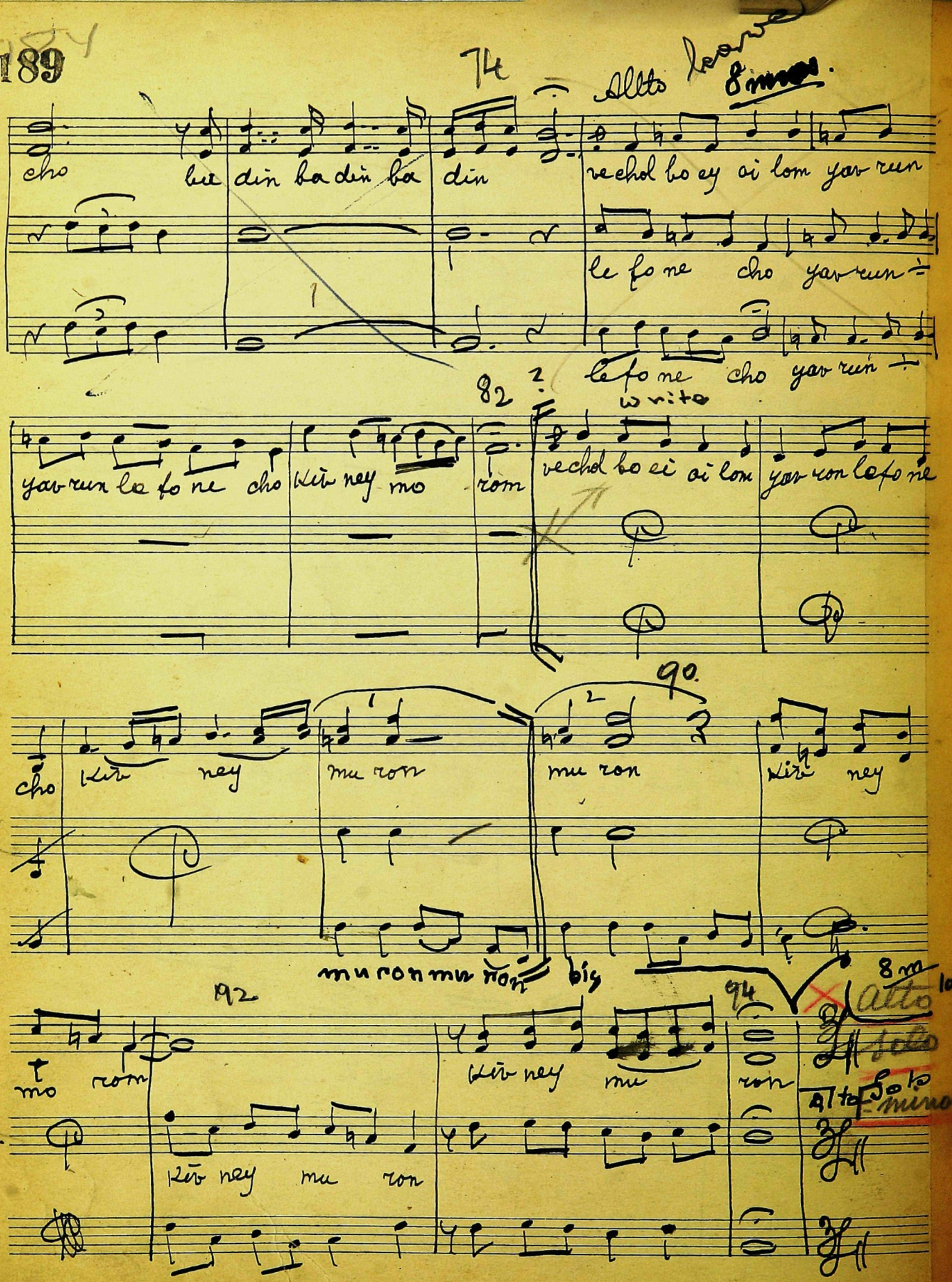

Write Rep

106 3/4

kva ko ras ro cy ed ro ÷ Kva ko ras ro ch ed roy ma vir tzo

110 114

~~ta chas shiv~~ no ta chas shiv to shiv to kein ta vir ve sis por

ta- vir

ve sis por ve sim ne ve sif kod ne fesh kol choy

121

122. 129 130

ne fesh kol choy ve sach toch kitz vo le

ne fesh kol choy

ne-fesh

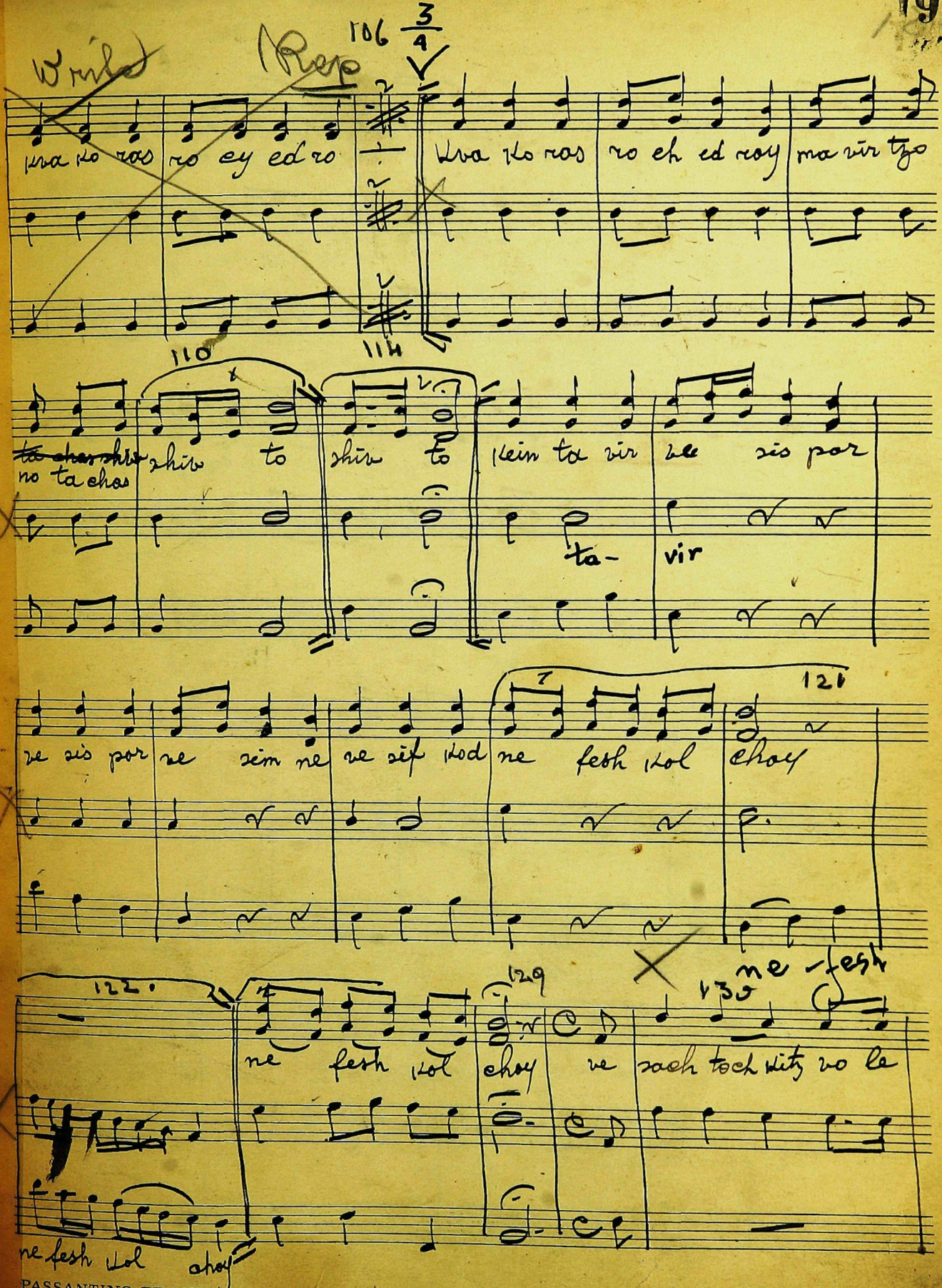

chol bir yo se cho ve sach toch kitz vo le chol bir yo se cho ve

sich tov es ge zar ve sich tov es ge sar di

es ge sar di nom

Brosh hashono

brosh hashono gi kos

brosh a sho noh hi ko se veen uv yom tzoro ki pur ye cho se mun

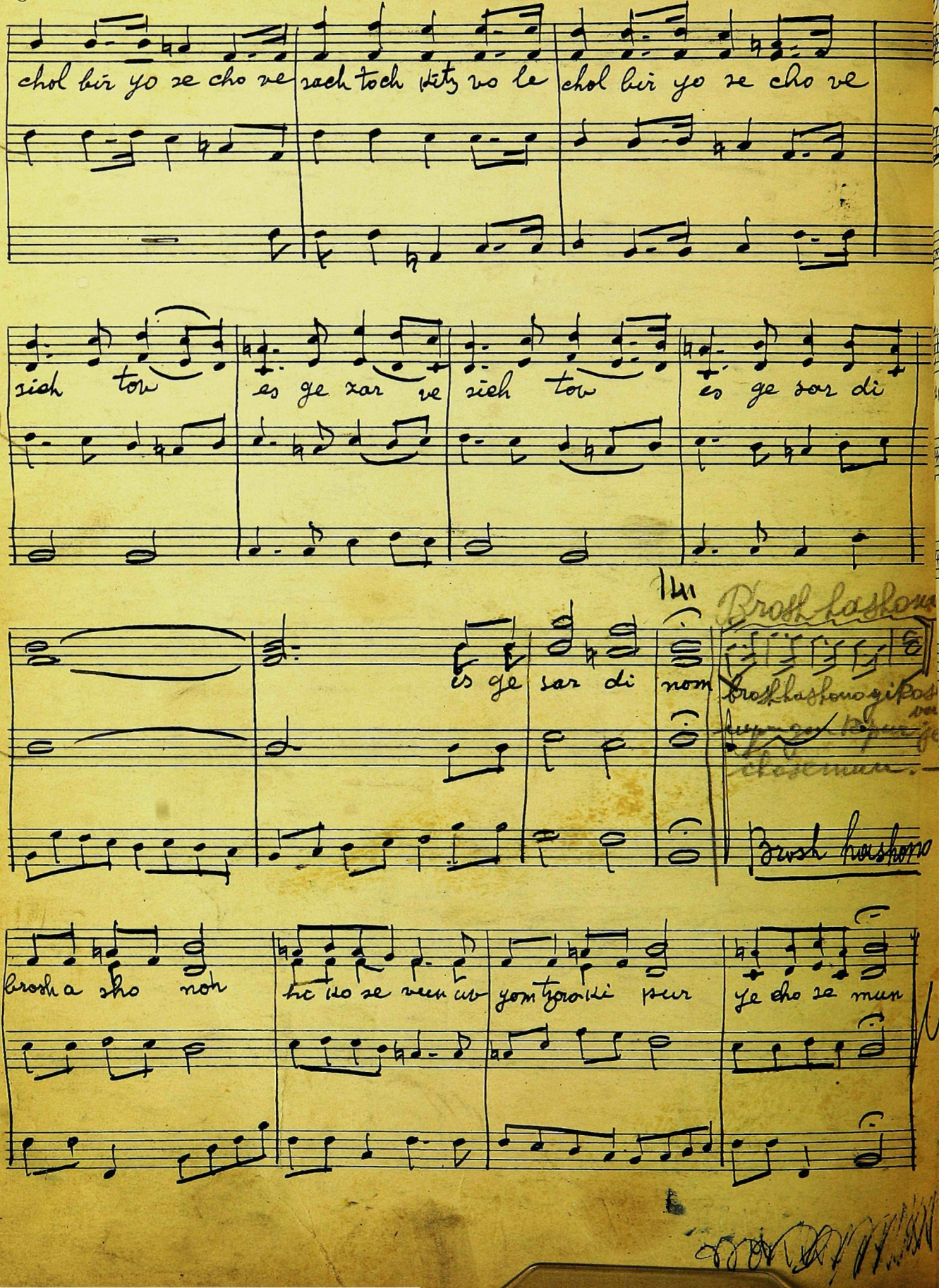

Uvashotar Godol

copy

Bass

u va sho for go dol u va sho for go dol hi to ka

hi to ka vkol de mo mo

da ko hi sho ma

vkol de mo mo da ko hi sho ma

o mal o chin yecho fe sun o mal o chin

ye cho fe sun yo che

ye cho vchil ir o do yo che sun vchil ir o do yo

sun vyom ro ve yom ro hi ne yom ha din vyom ro ve yom ro hi ne yom ha din

PASSANTINO BRAND
12 Line - Octavo Nº 5

Teno

Tenor / Basso resp

lif kod al ze vo ~~mo~~ mo rom ~~al ze vo mo rom ba~~ mo rom ba ki lo is ko be ey

din ki lo is ku be ei ne cho ba ei ne cho ne cho ki lo is ko

ba din be ei ne cho ba a din be ey ne cho be ey

Allto vert.

ne cho ba din vehol bo ey oi lom yav run le fo keva ko ras

ne cho yav ron le fo ne cho ro ei ro ei

kiv ney mo ron roy ro ei

vert

ro ei ed roy ma vir zo noy ma vir tzo noy keva ko ras ro ey ed ro

ta chas shiv to ma vir tzo noy ma vir tzo noy ma vir

tzo noy ta chas shiv to ta chas shiv

keva ko ras ro ey ed ro keva ko ras ro ey ed

keva ko ras ro ey ed ro keva ko ras

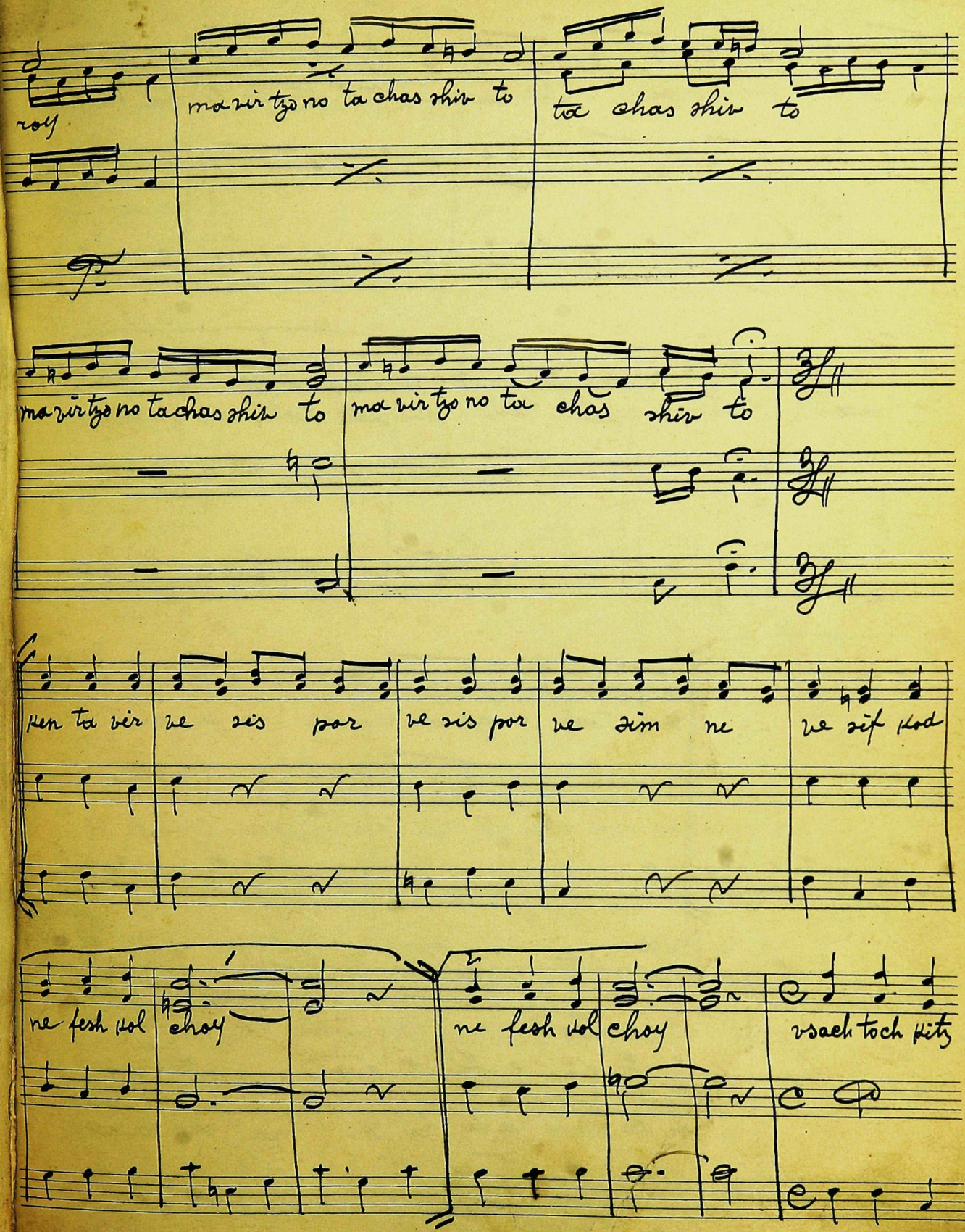
roy
ma vir tzo no ta chas shiv to
ta chas shiv to
ma vir tzo no ta chas shiv to
ma vir tzo no ta chas shiv to
ken ta vir ve zis por
ve zis por
ve zim ne
ve zif kod
ne fesh kol choy
ne fesh kol choy
vsaeh toch kitz

vo le chol bir yo se cho ve sach toch kitz vo le chol bir yo se

cho vsach toch ve sich toch ve sich toch es ge sar di

nom sich toch es ge sar di nom es ge sar di nom

Bass

Uvashofor

u va sho for go dol hi to ka

Godol

ve kol de mo mo da ko hi sho ma vkol de mo mo

da ko hi sho ma o mal o chin ye cho fe sun

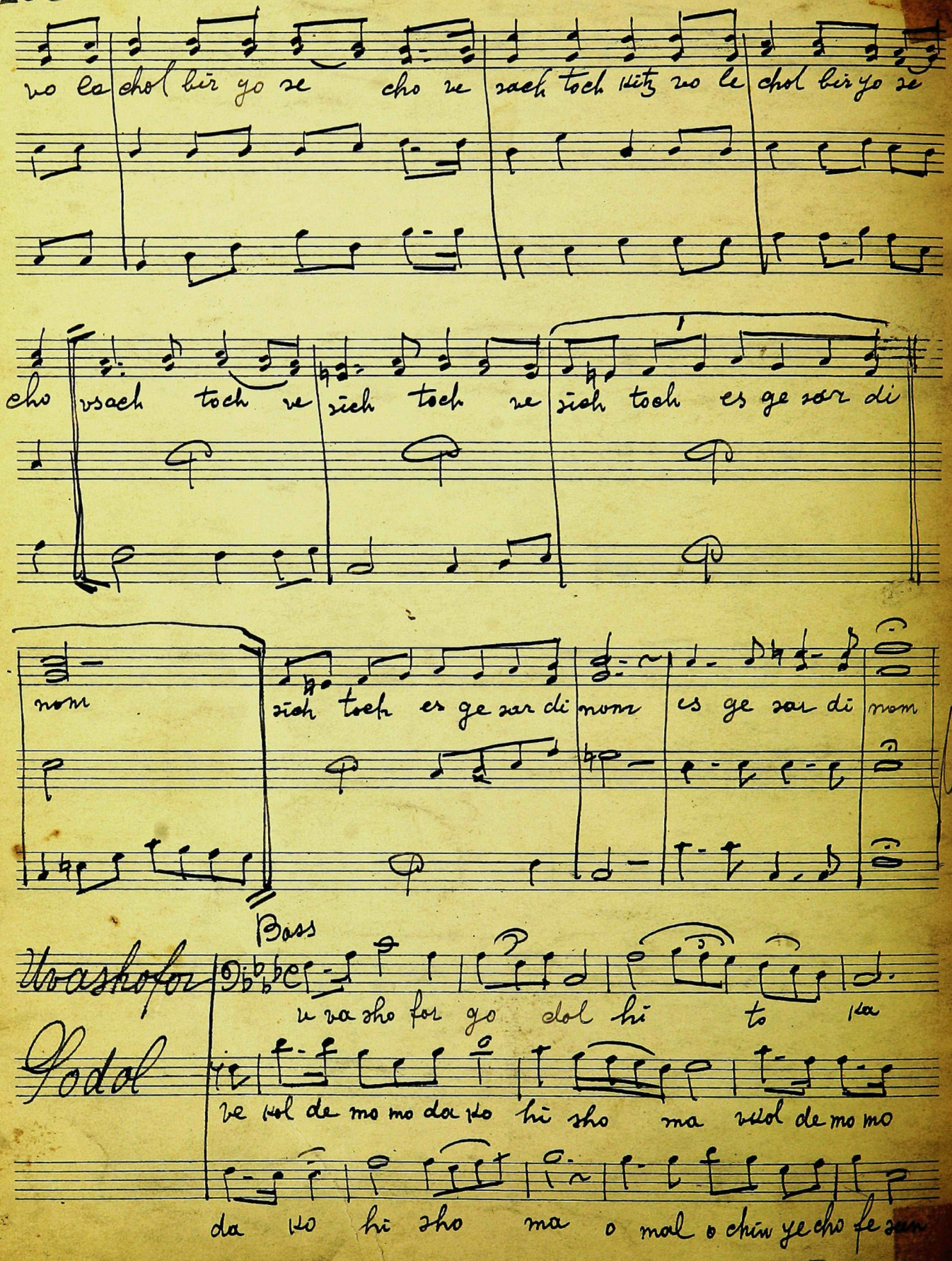

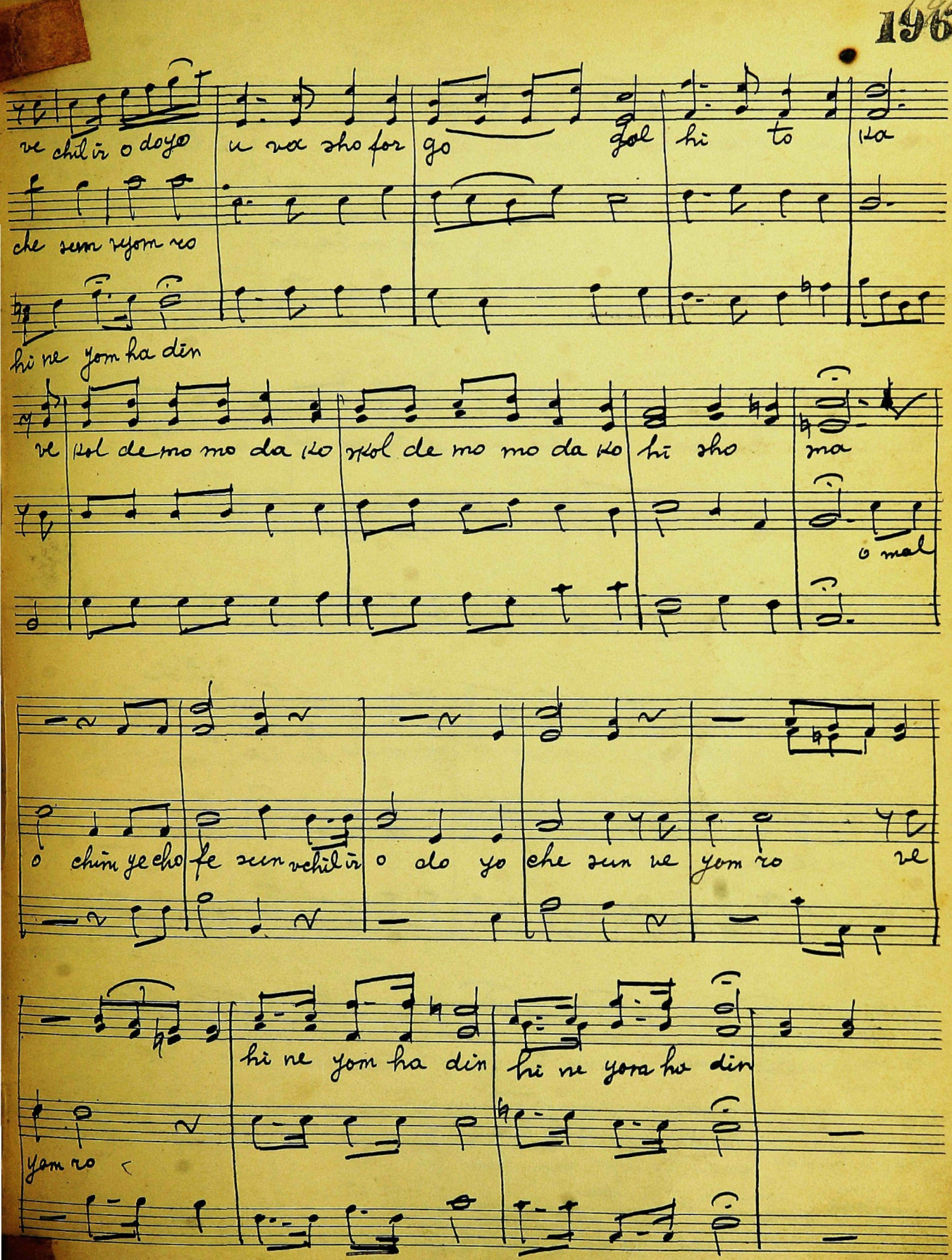

SANTINO BRAND
12 Line - Octavo Nº 5

cel tze vo mo rom mo rom ba din ki lo is ko be

mo rom ba din

ey ne cho ba din lif kod el tze vo mo rom mo rom ba

din ki lo is ko be ey ne cho ba din

mo rom ba din

Allto

kva ko ras

ro ey ey ey

ed ro ro ey ro ey

ed ro ma vir tzo noy ma vir tzo noy ta chas shiv to kein ta vir

ma vir tzo noy ma vir tzo noy ma vir tzo noy

ma vir tzo noy ta ~~chas ta chas~~ chas shiv to

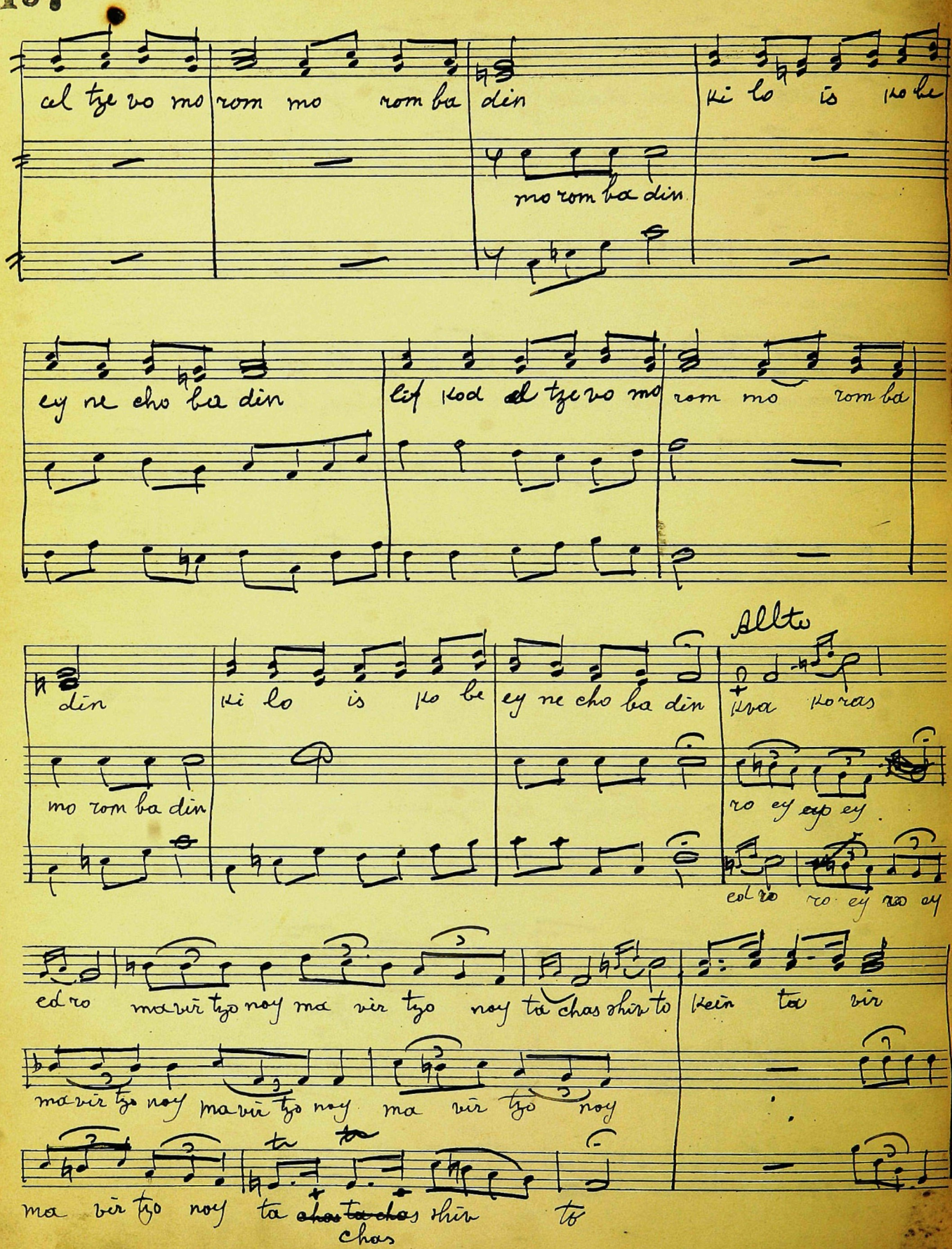

vsis por ve sim ne vsif kod ne fesh kol choy

kein ta vir ve sis por ve sim ne ve sif kod ne fesh kol choy

vsach toch kitz vu lechol vsich tov es ge sar di nom

bir yo se cho vsich tov

vsich tov es gsar di nom

Uvashofor hi to ka

Godol

Temerzon u vasho for go dol hi to ka ve

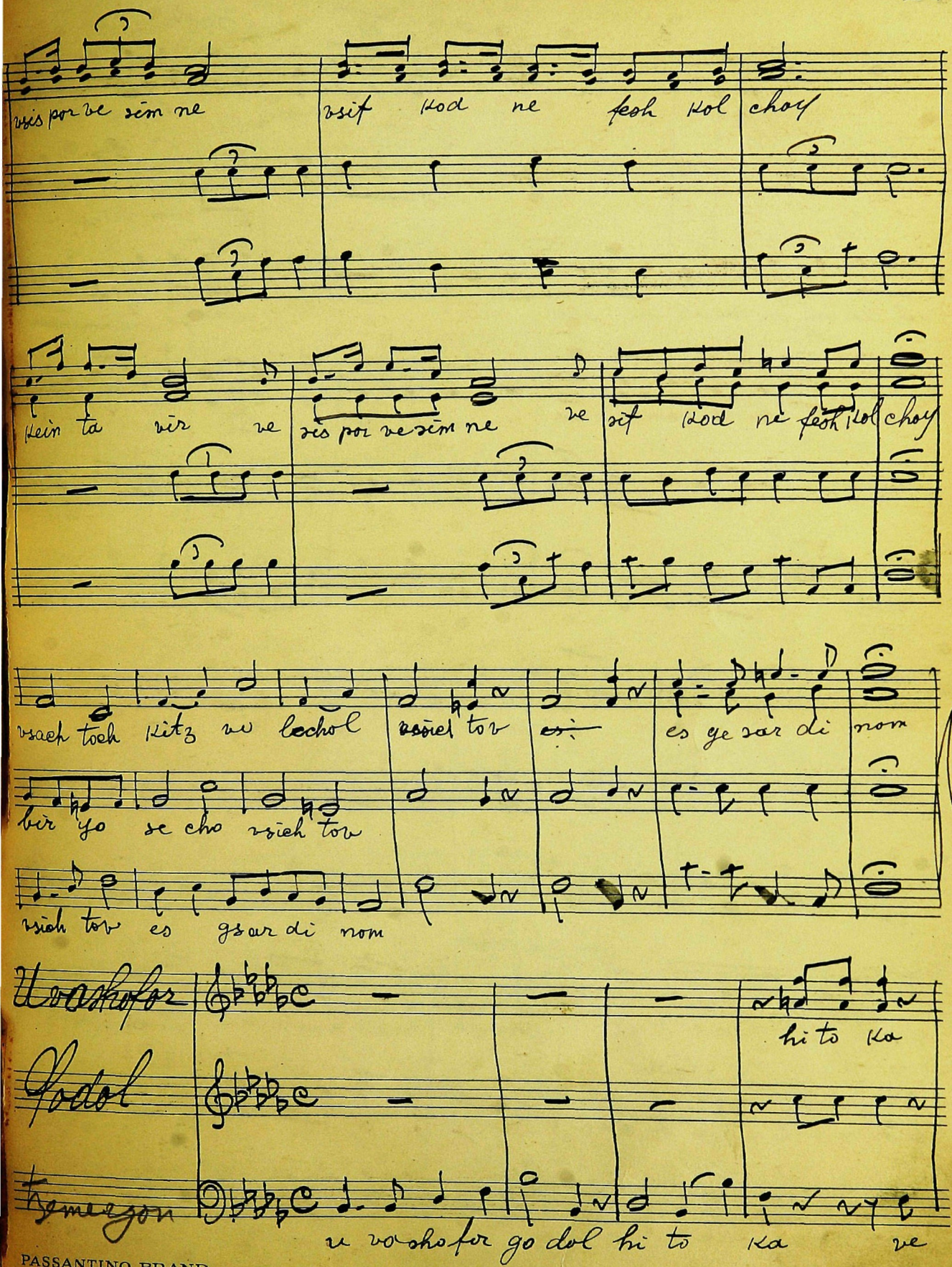

PASSANTINO BRAND
12 Line - Octavo Nº 5

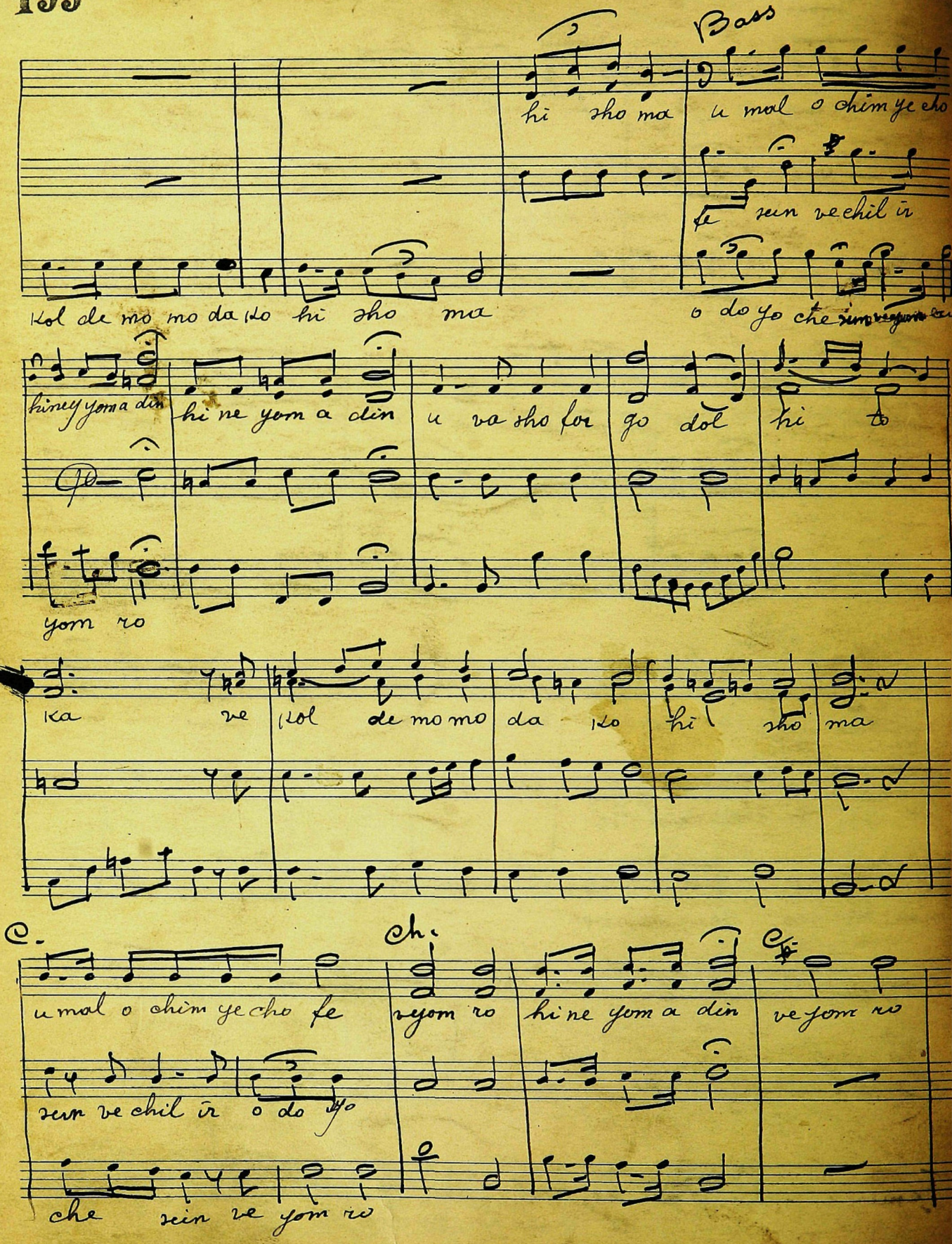
Bass
hi sho ma u mal o chim ye cho
fe sein ve chil ir
kol de mo mo da ko hi sho ma o do yo che
hiney yom a din hi ne yom a din u va sho for go dol hi to
yom ro
ka ve kol de mo mo da ko hi sho ma
C.
u mal o chim ye cho fe
sein ve chil ir o do yo
che sein ve yom ro
Ch.
yom ro hi ne yom a din ve yom ro

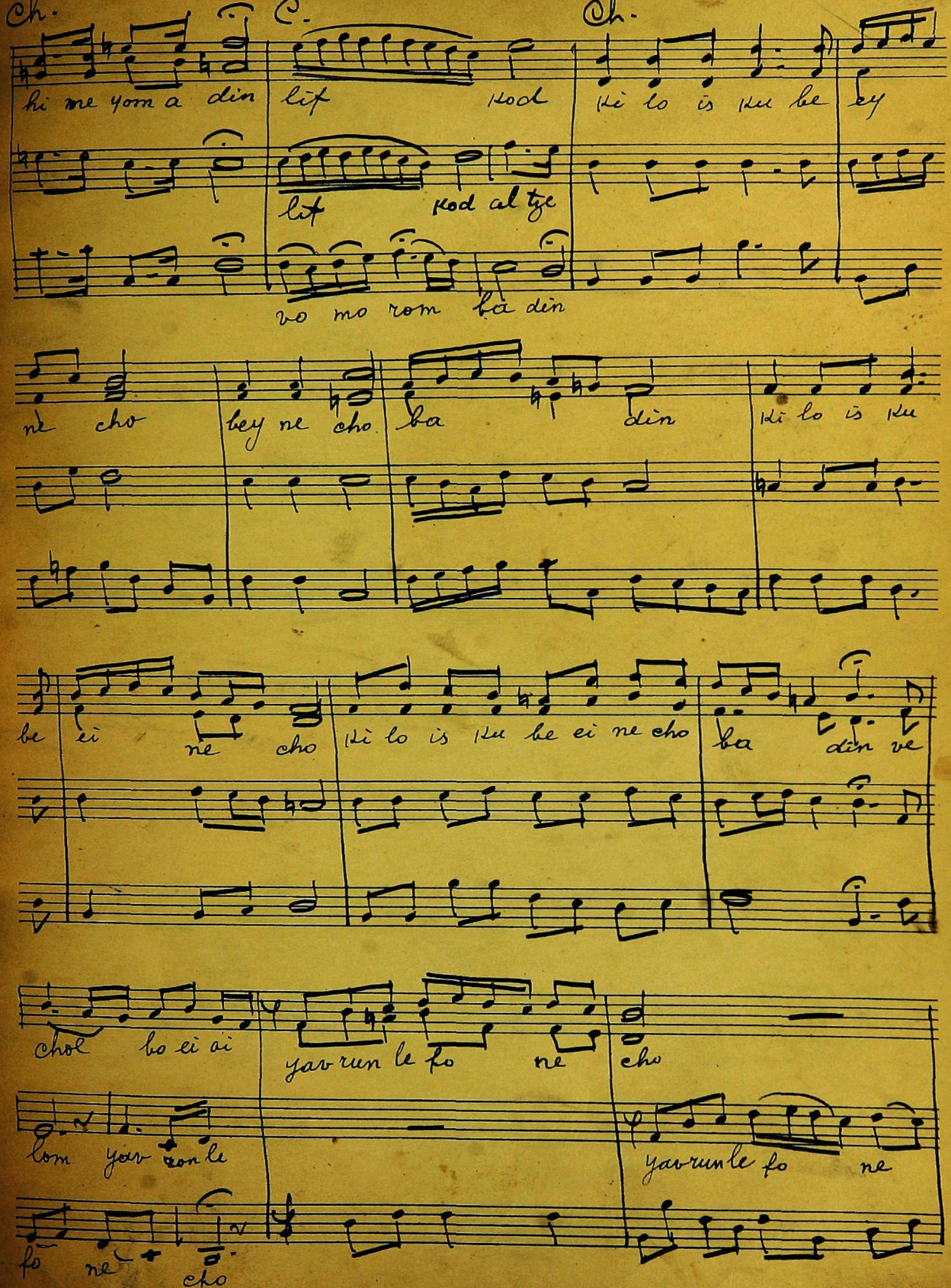

G SCHIRMER'S
ROYAL BRAND
No. 51—12 Staves

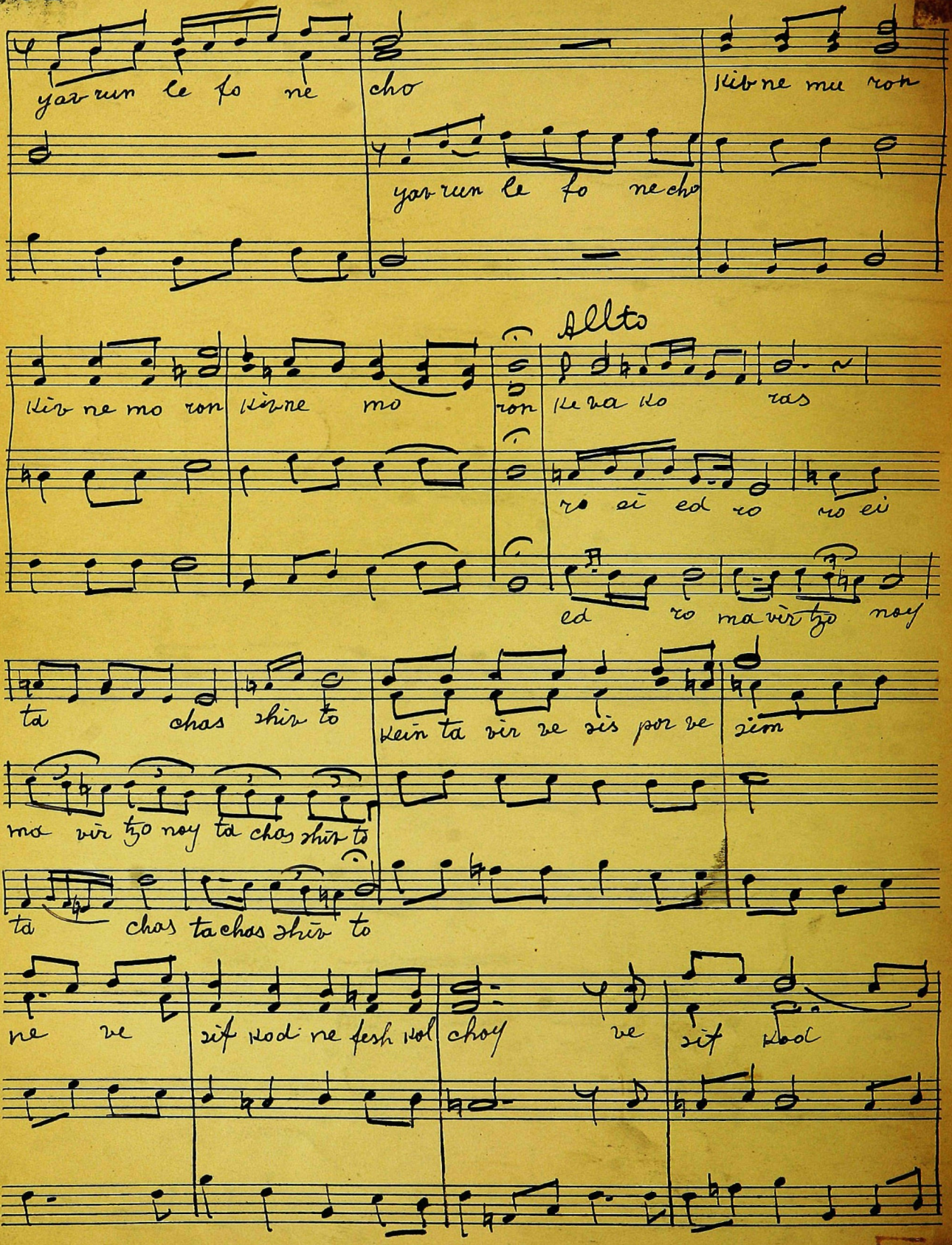
yav run le fo ne cho
kiv ne mu ron
yav run le fo ne cho
Allto
kiv ne mo ron kiv ne mo ron ke va ko ras
ro ei ed ro ro ei
ed ro ma vir tzo noy
ta chas shiv to kein ta vir ve sis por ve sim
ma vir tzo noy ta chas shiv to
ta chas ta chas shiv to
ne ve sif kod ne fesh kol choy ve sif kod

Bass

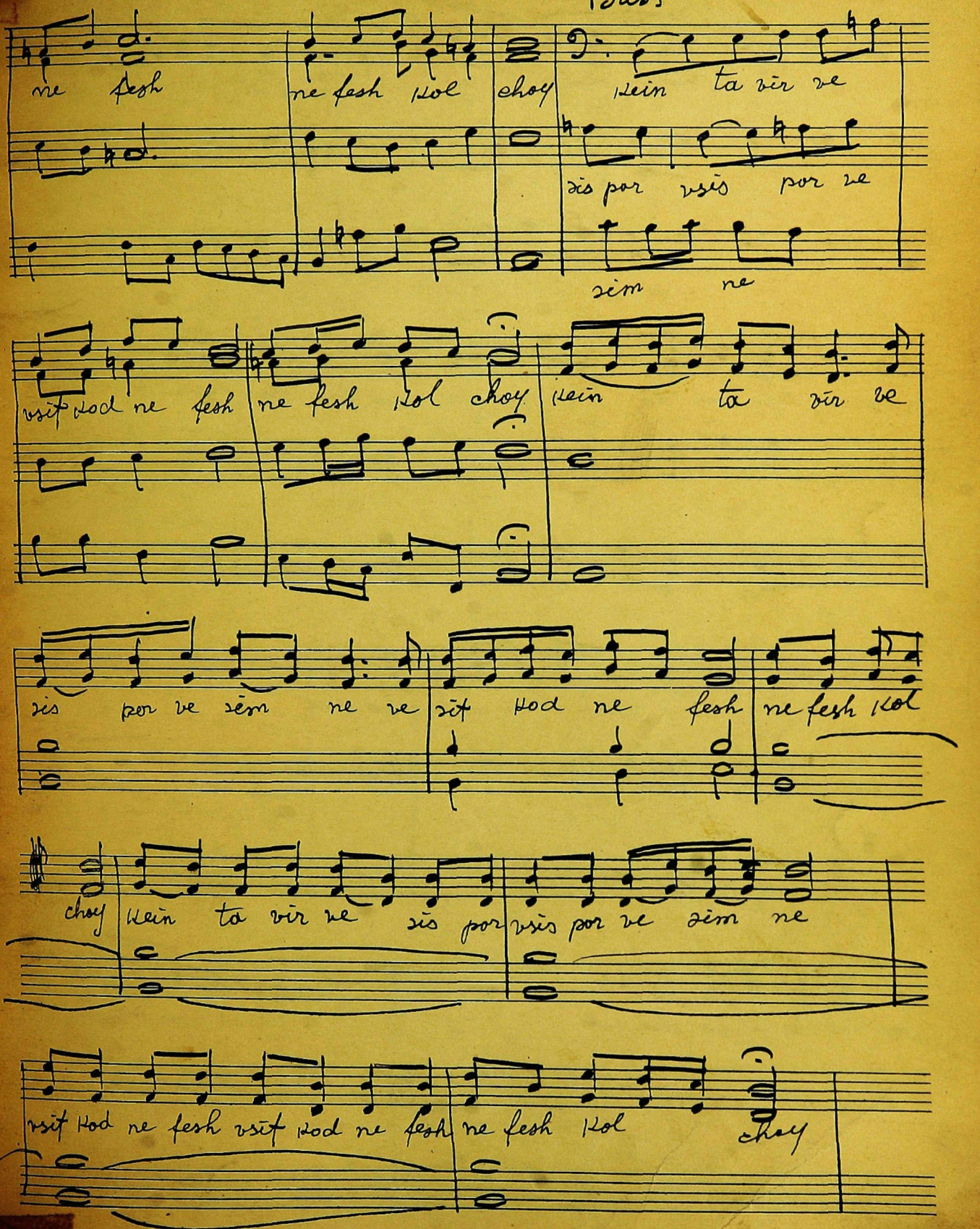
ne fesh
ne fesh Hol choy
Hein ta vir ve
zis por vsis por ve
zim ne
vsit Hod ne fesh
ne fesh Hol choy
Hein ta vir ve
zis por ve zim ne ve
zit Hod ne fesh
ne fesh Hol
choy
Hein ta vir ve zis por
vsis por ve zim ne
vsit Hod ne fesh vsit Hod ne fesh
ne fesh Hol
choy

vsach toch kitz vo le chol bir yo se cho vsich tov ve sich tov

es ge sar di nom es ge sar di nom

Sochrenu

soch rei nu le cha yim

soch re nu lo cha yim

me lech cho fetz ba cha yim

vehos ve nu be

me lech cho fetz ba cha yim

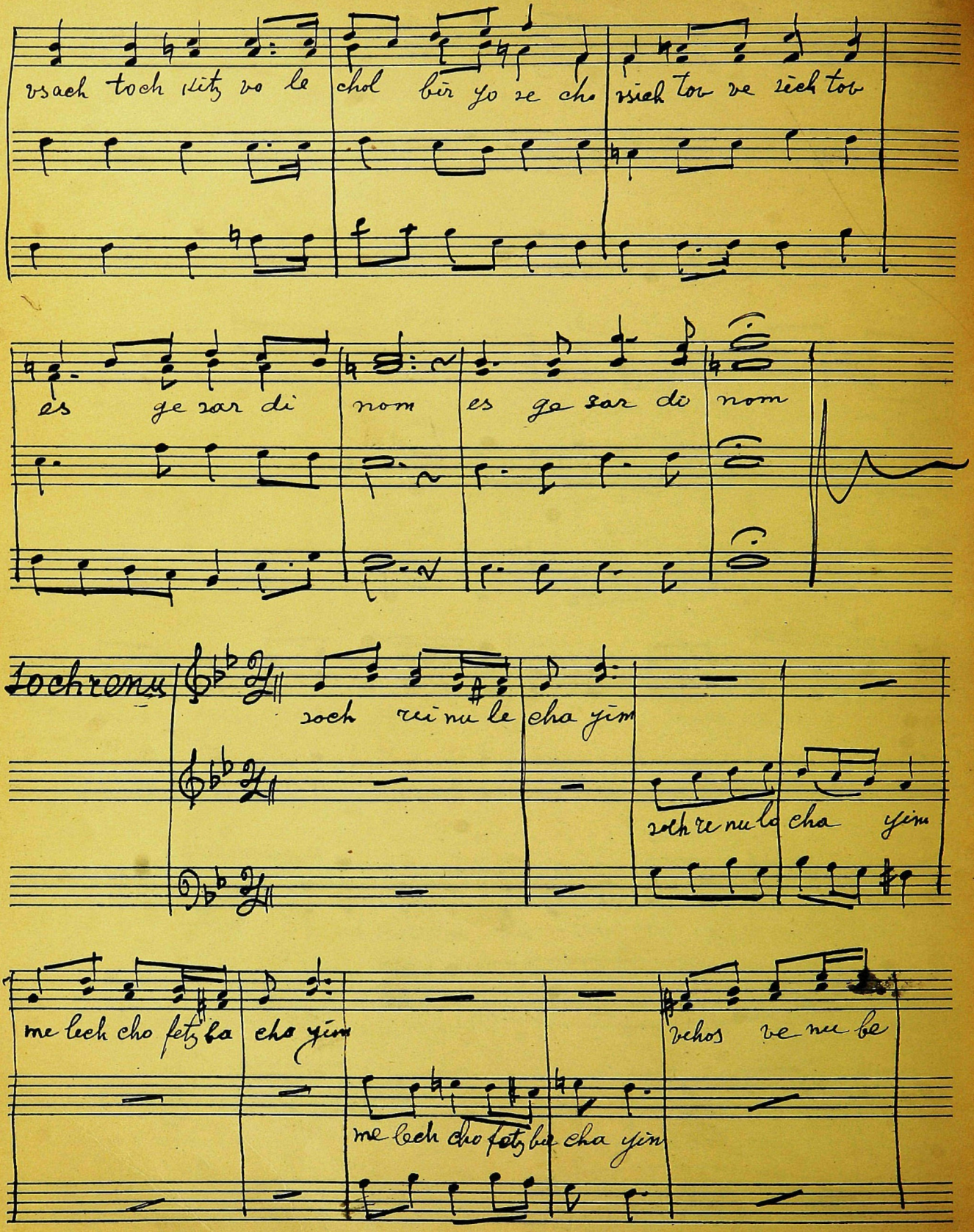

se fer be se fer be se fer fer a cha yim lman cho e lo him

cha yim

Sochreinu

zoch rei nu le cha yim me lech cho fetz

ba cha yim me lech cho fetz ba cha yim

G.SCHIRMER'S
ROYAL BRAND
No. 51—12 Staves
PRINTED IN U. S. A.

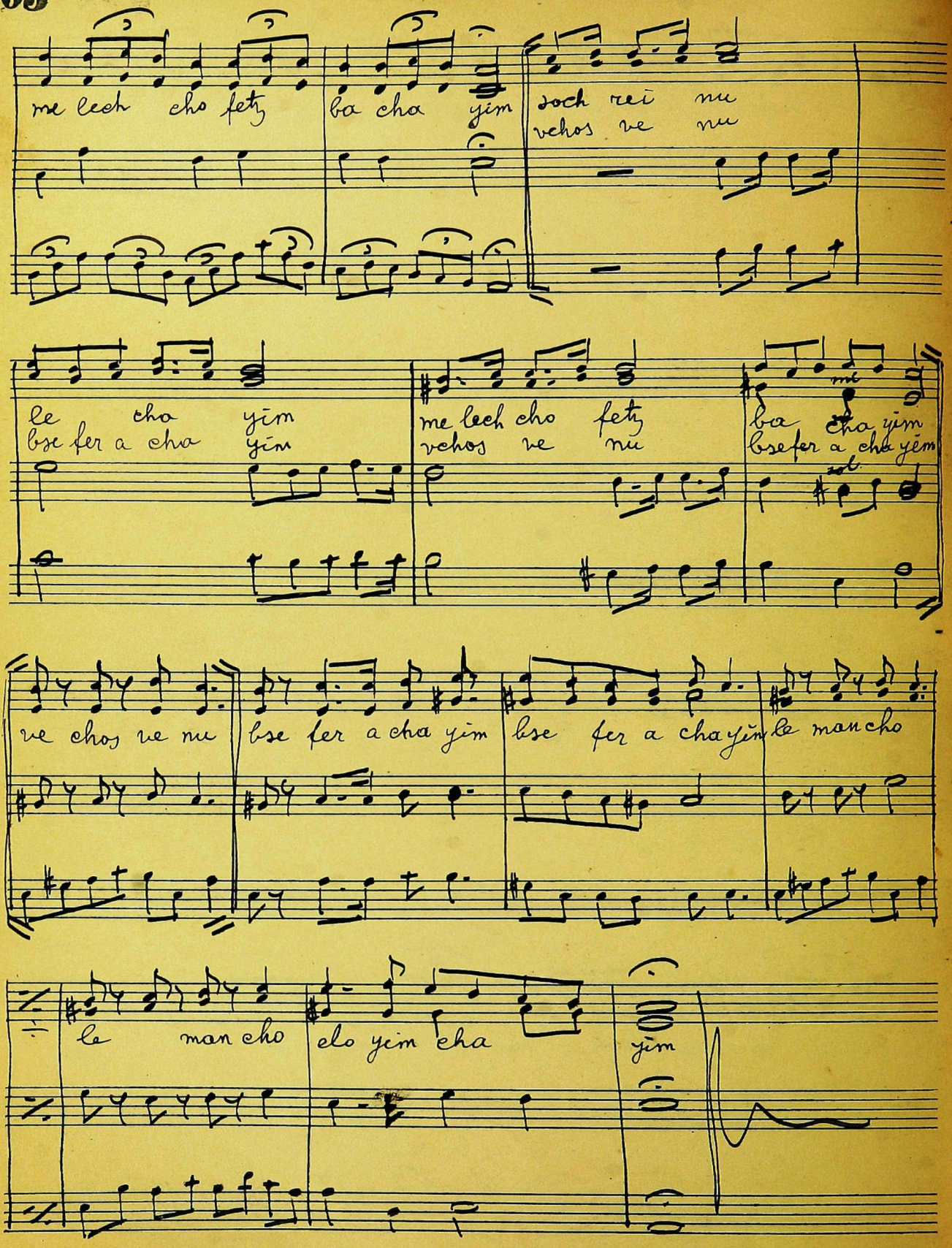
me lech cho fetz
ba cha yim
soch rei nu
vchos re nu
le cha yim
bse fer a cha yim
me lech cho fetz
vchos re nu
ba cha yim
bse fer a cha yim
re chos re nu
bse fer a cha yim
bse fer a cha yim
le man cho
le man cho
elo yim cha
yim

Mechalkel Chayim

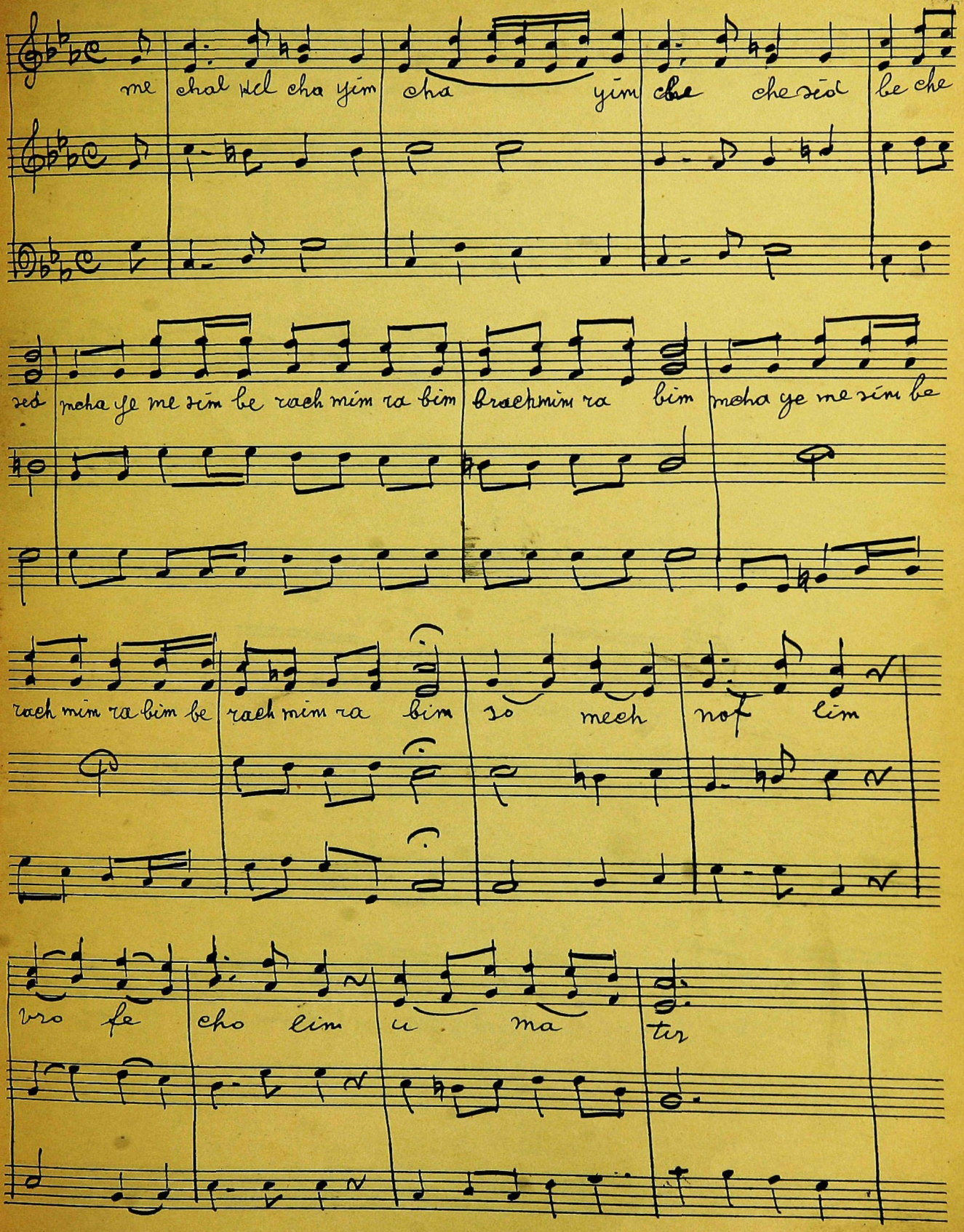

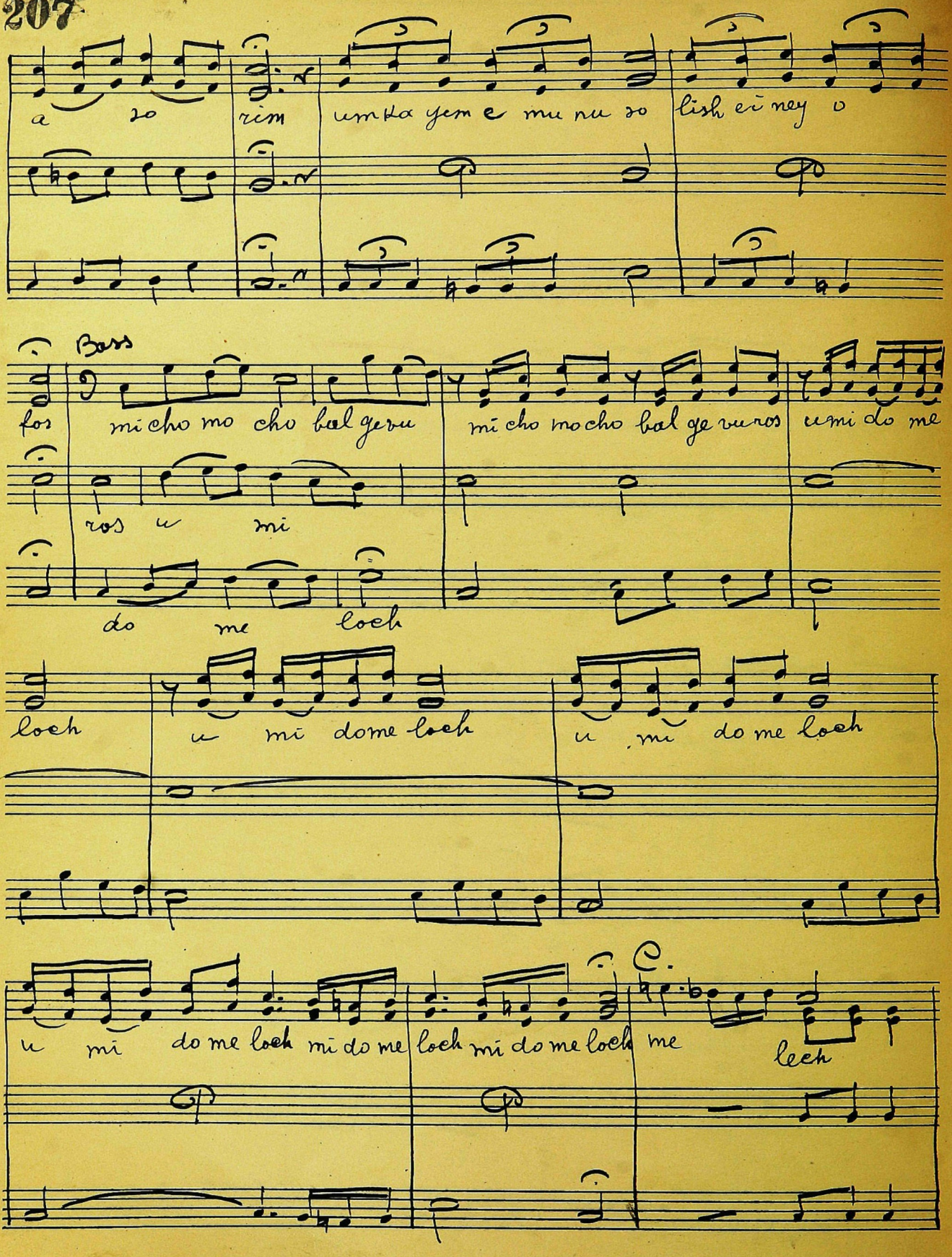
a so rim umka yem e mu nu so lish ĕ ney o
Bass
fos mi cho mo cho bal ge ru mi cho mo cho bal ge ru ros umi do me
ros u mi
do me loch
loch u mi dome loch u mi do me loch
u mi do me loch mi do me loch mi do me loch me
lech

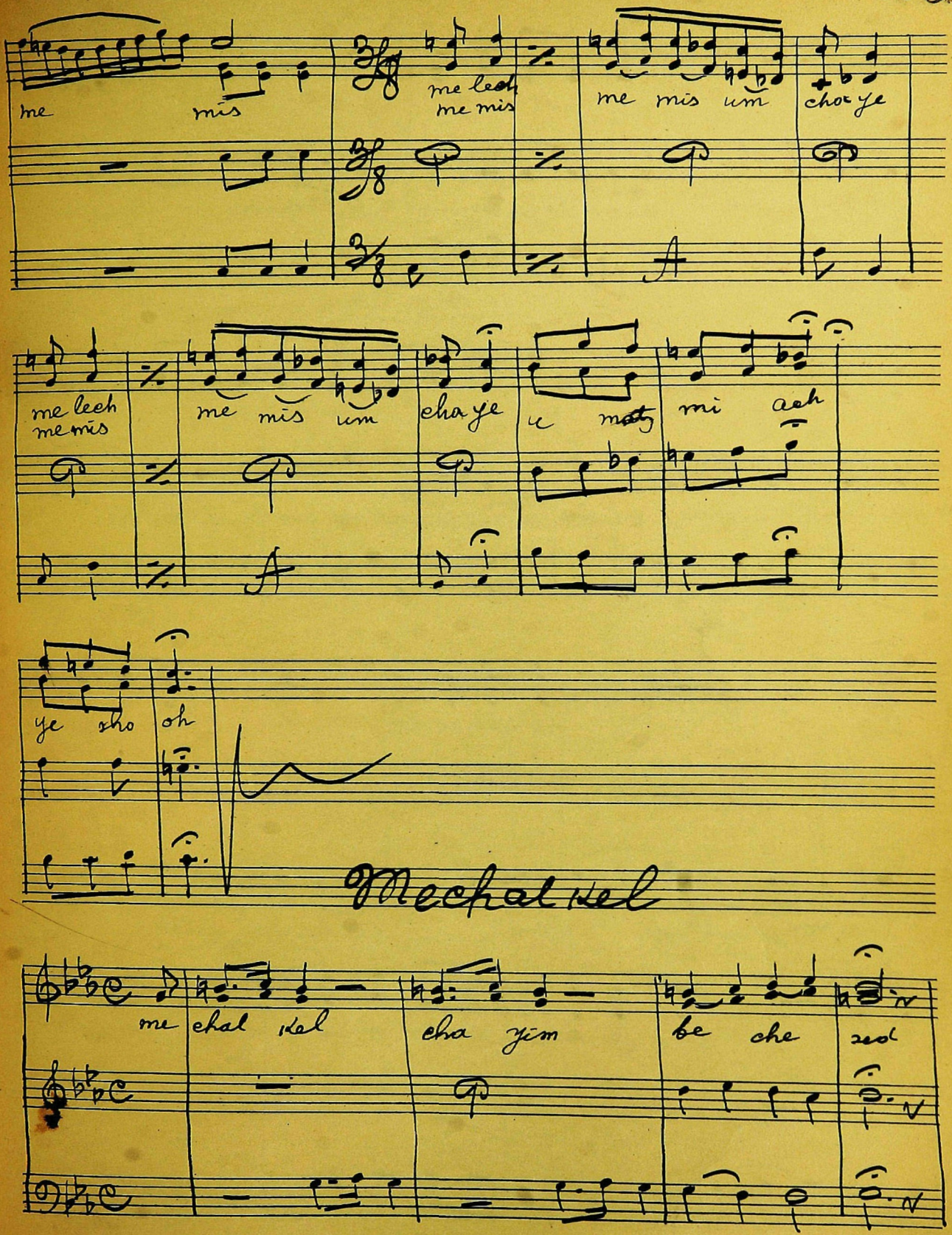

GSCHIRMER'S
ROYAL BRAND
No. 51—12 Staves

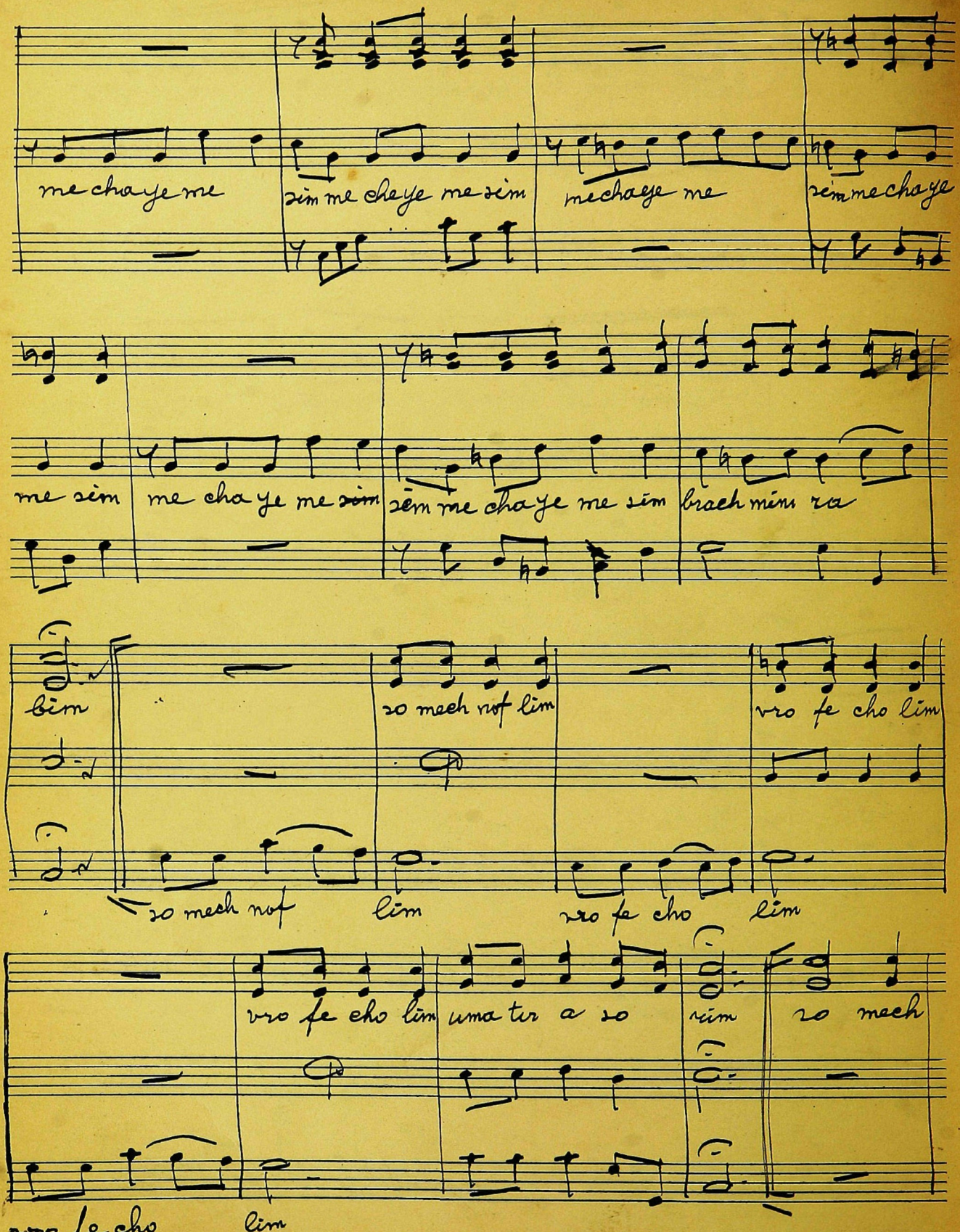
me cha ye me
zim me cha ye me zim
me cha ye me
zim me cha ye
me zim
me cha ye me zim
zēm me cha ye me zim
brach mim ra
lim
zo mech not lim
vro fe cho lim
zo mech not
lim
vro fe cho
lim
vro fe cho lim
uma tir a zo
zim
zo mech
vro fe cho
lim

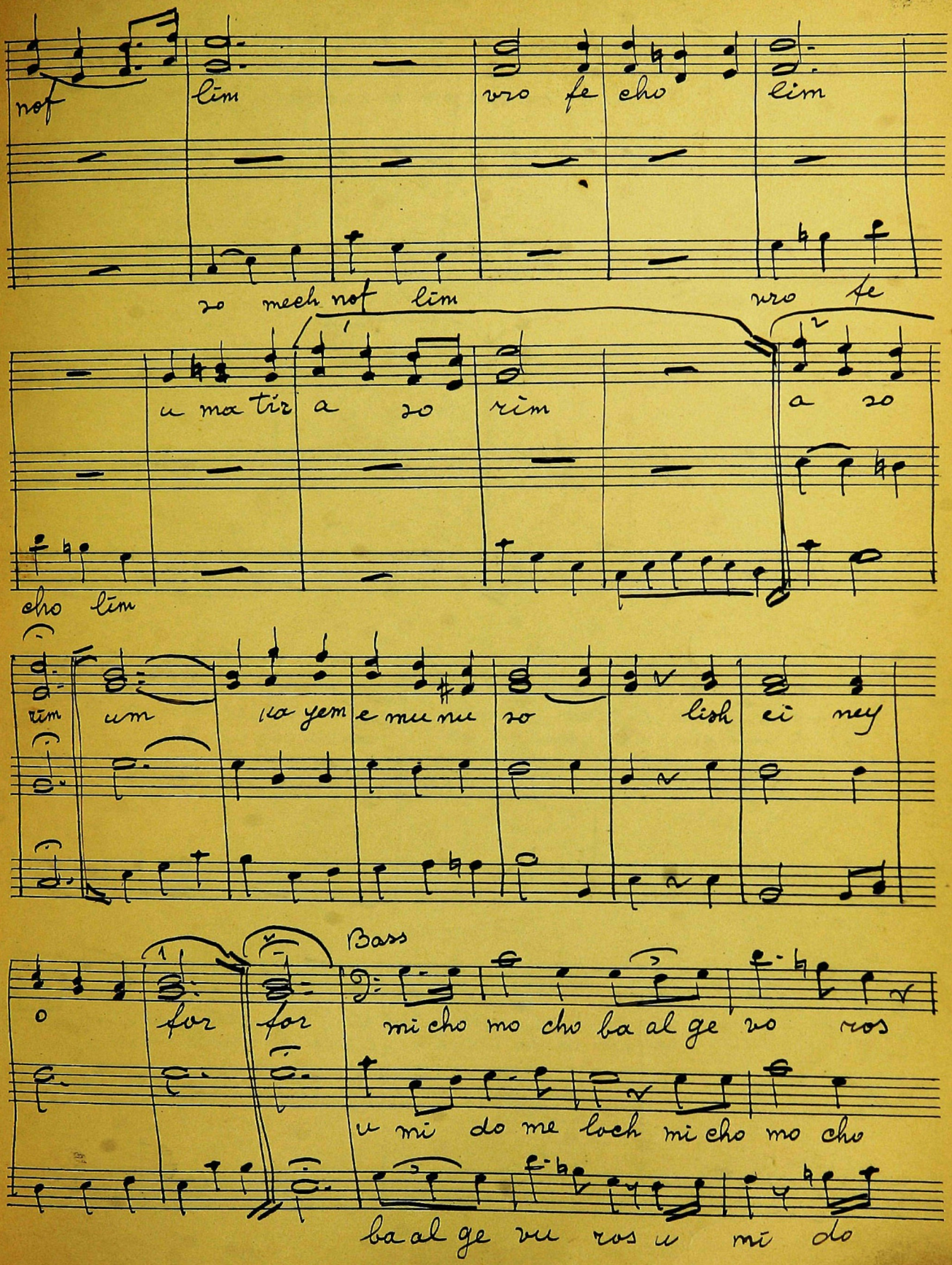
nof lim vro fe cho lim
zo mech nof lim vro fe
u ma tir a zo rim a zo
cho lim
rim um ka yem e mu nu zo lish ei ney
Bass
o for for mi cho mo cho ba al ge zo ros
u mi do me loch mi cho mo cho
ba al ge vu ros u mi do

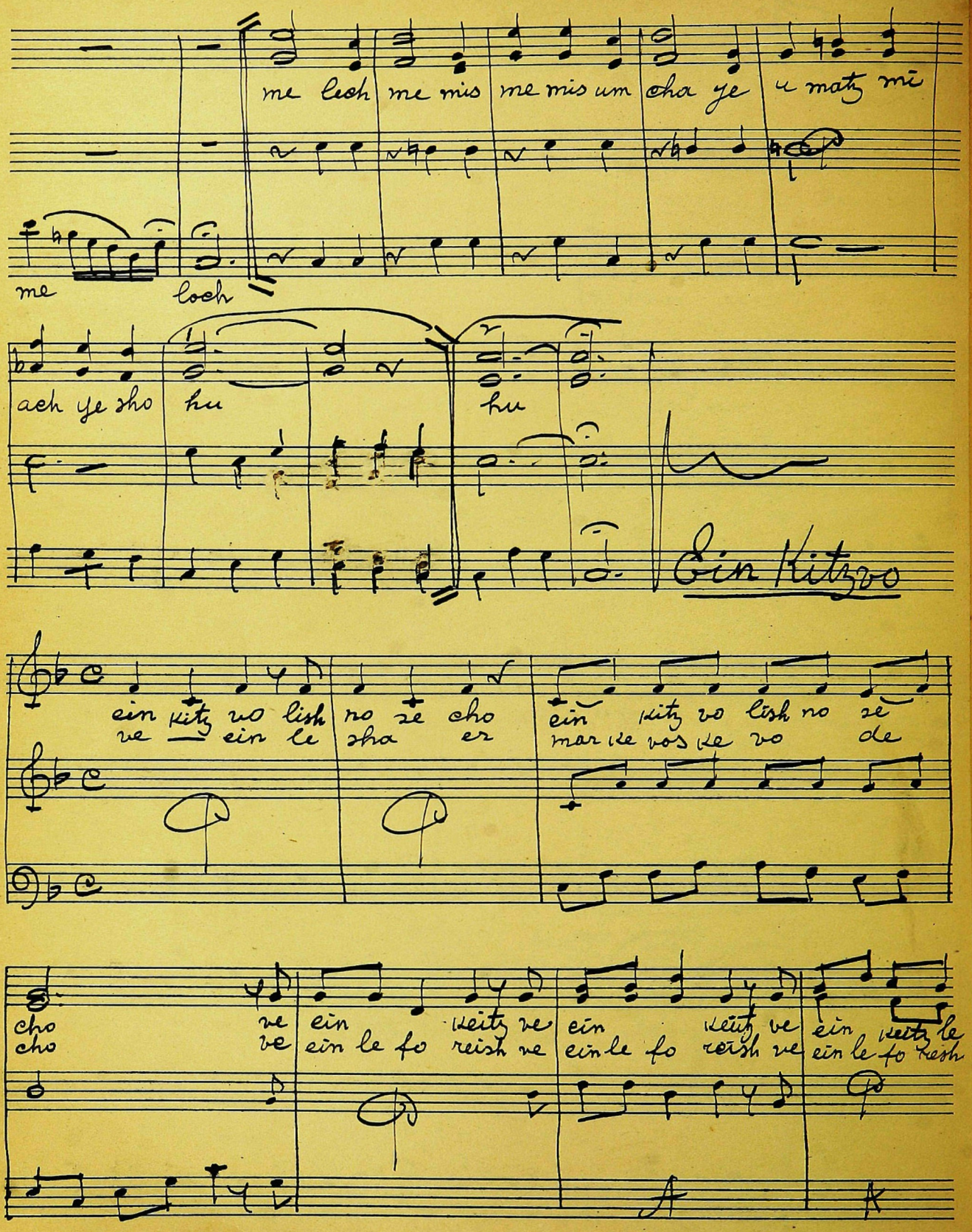
me loch me mis me mis um cha ye u maty mi
me loch
ach ye sho hu hu
Ein Kitzoo
ein kitz vo lish no ze cho
ve ein le sha er
ein kitz vo lish no ze
mar ke vos ke vo de
cho ve ein keitz ve ein keitz ve ein keitz le
cho ve ein le fo reish ve ein le fo reish ve ein le fo reish

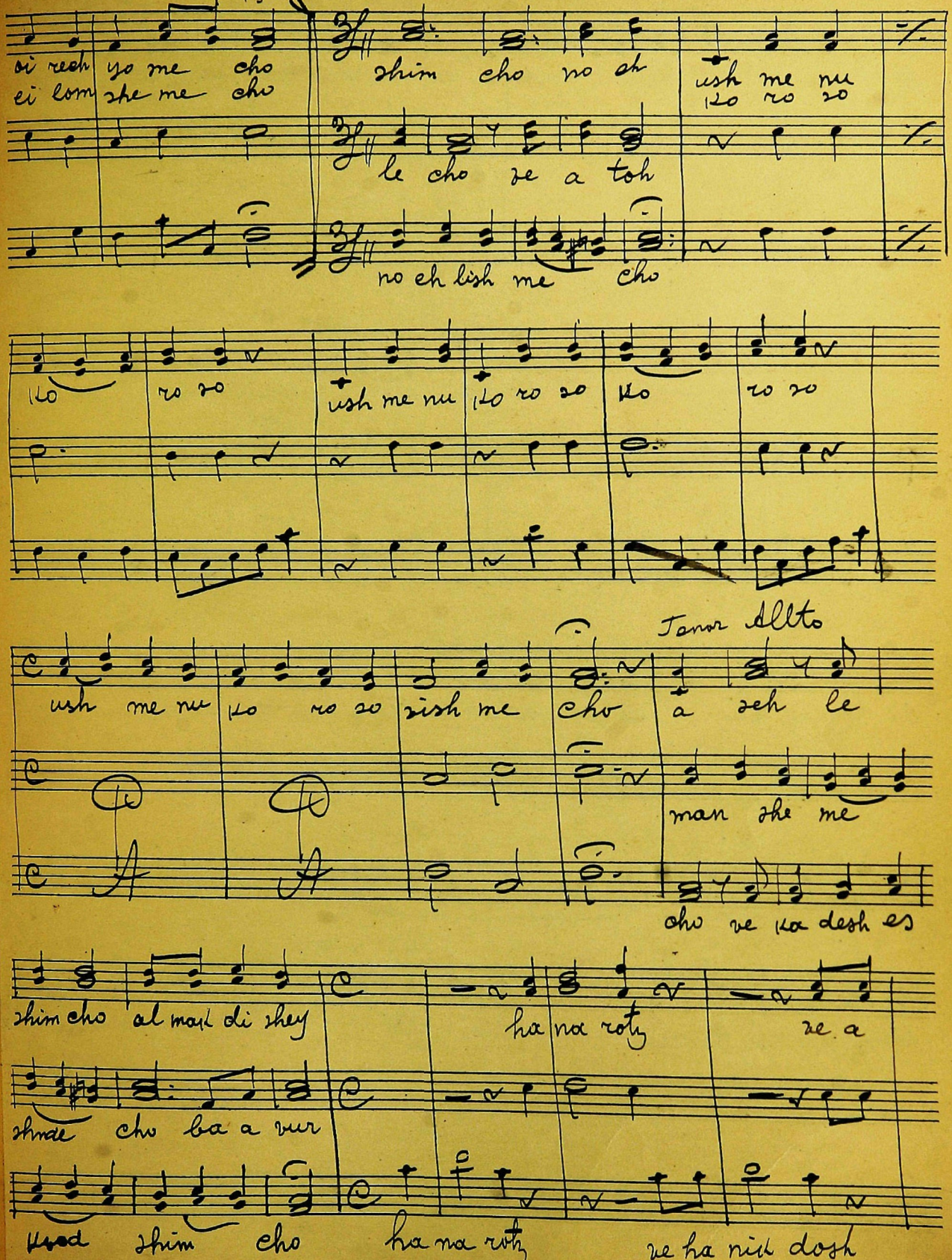

G. SCHIRMER'S ROYAL BRAND No. 51—12 Staves PRINTED IN U. S. A.

nik dosh re a nik dosh ke sod si ach sar fe

ko desh a mak di shim shim cho ba ko desh do rey ma lo yim

do rey ma toh do rey ma loh yim do re ma toh do rey ma loh yim

do rey ma toh a mak di shim shim cho ba ko desh ka

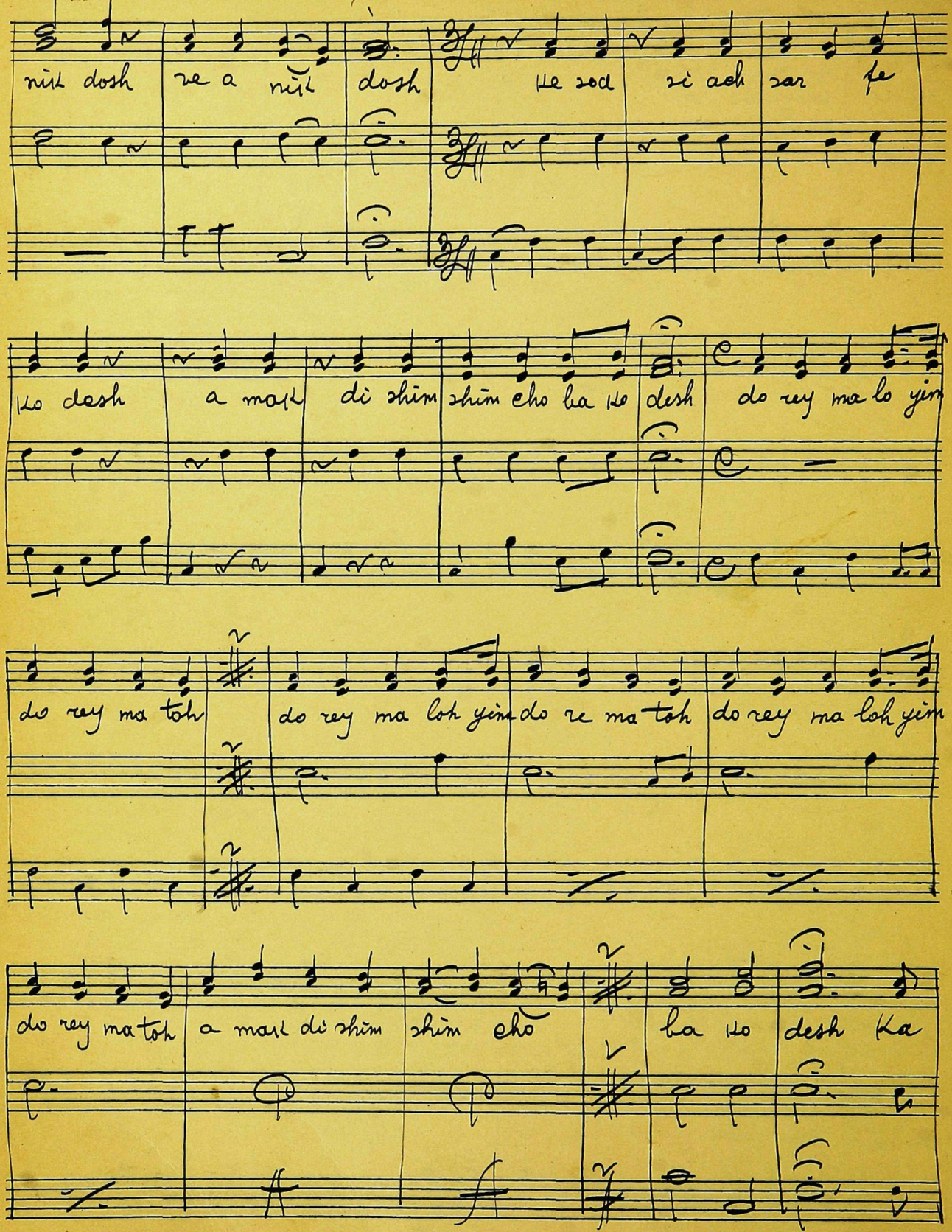

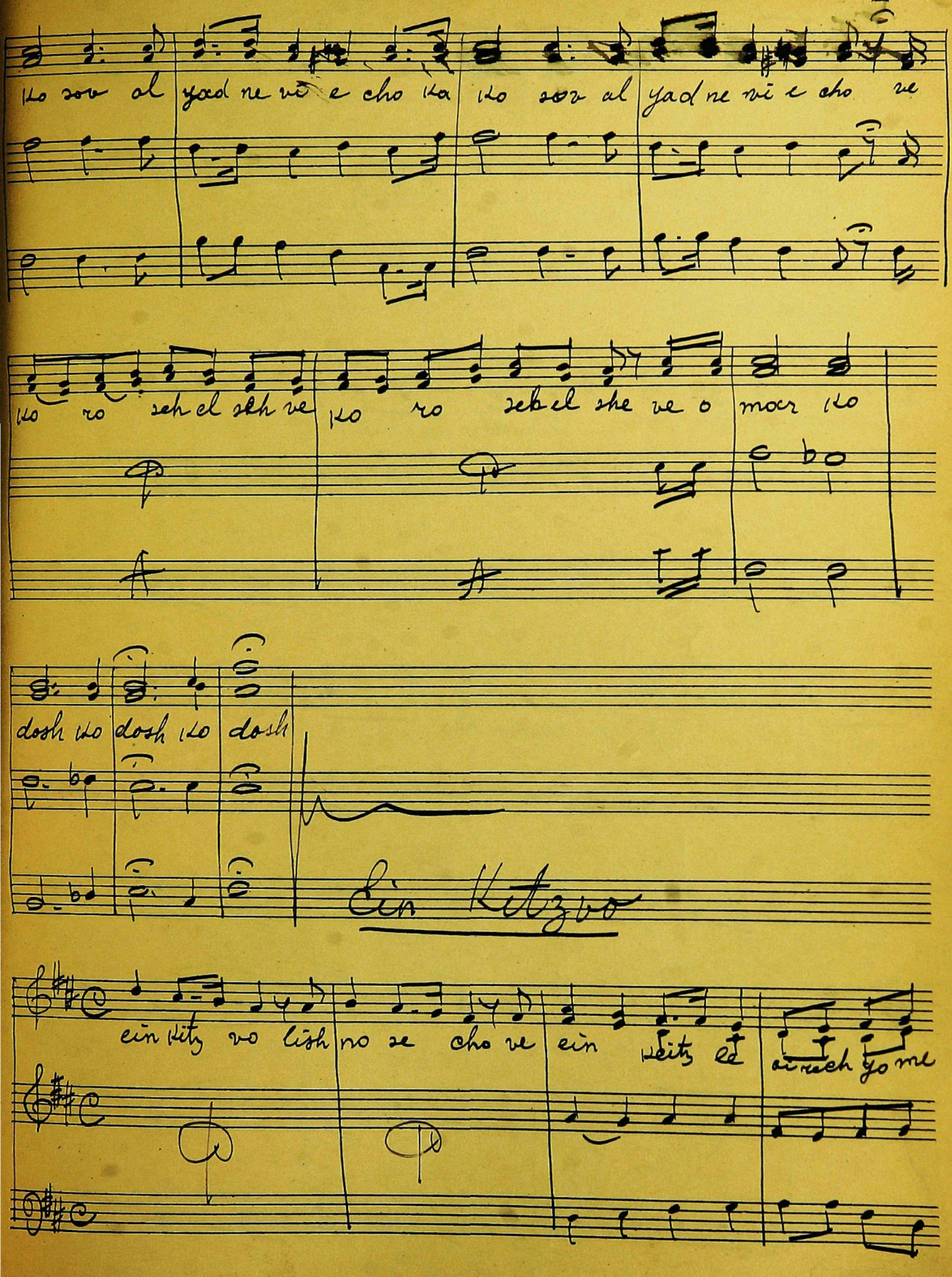
ko sov al yad ne vi e cho ka ko sov al yad ne vi e cho ve
ko ro seh el seh ve ko ro seh el she ve o mar ko
dosh ko dosh ko dosh
Ein Kitzvo
ein kitz vo lish no se cho ve ein keitz le ai rech yo me

cho ve cin le sha er mar ke vos ke vo de cho ve cin le fo

resha lom she me cho shim cho no ch le cho vea to

nu ch lish me cho shim cho no e le cho vea toh

nu ch lish me cho ush me nu ko ro so vish me

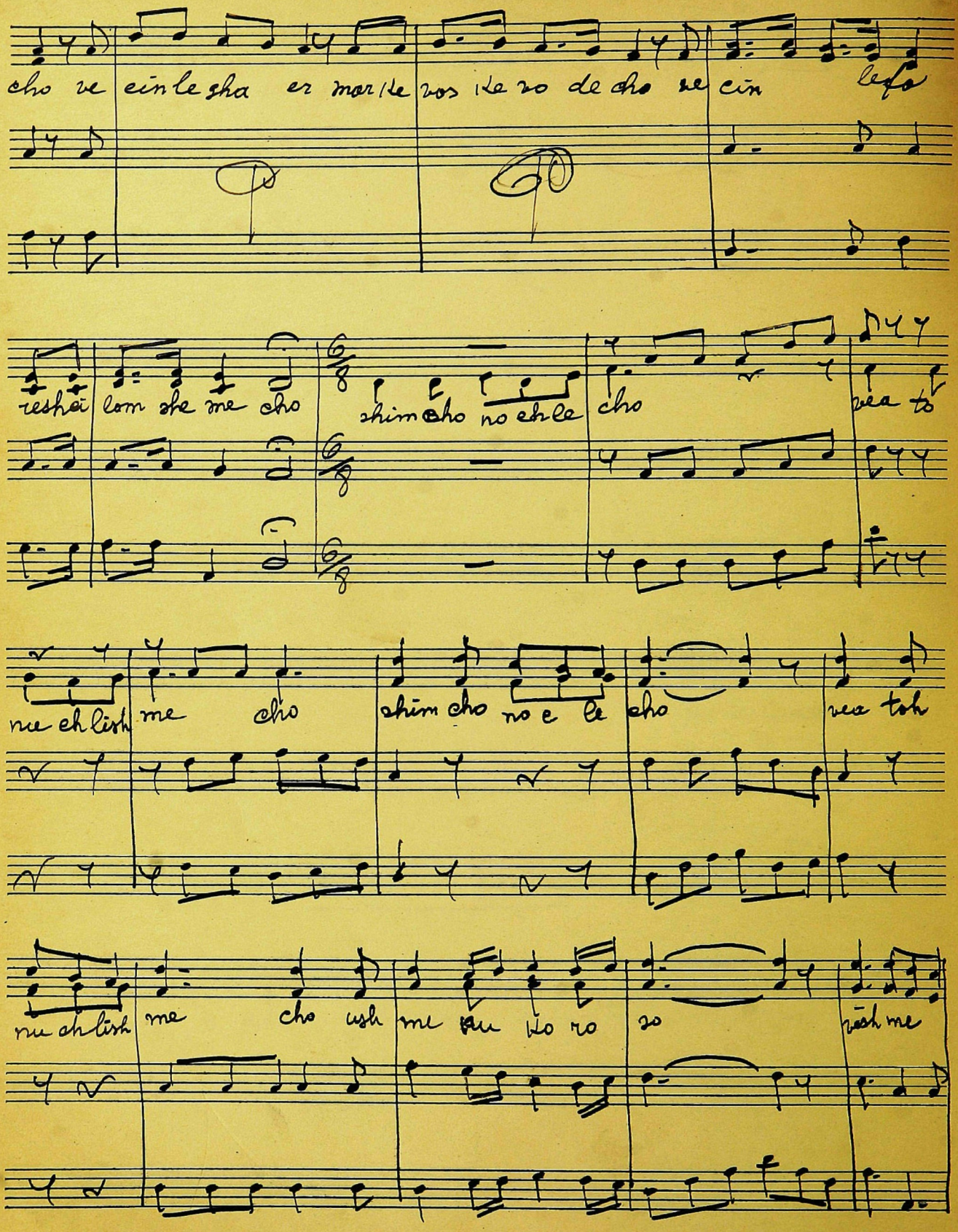

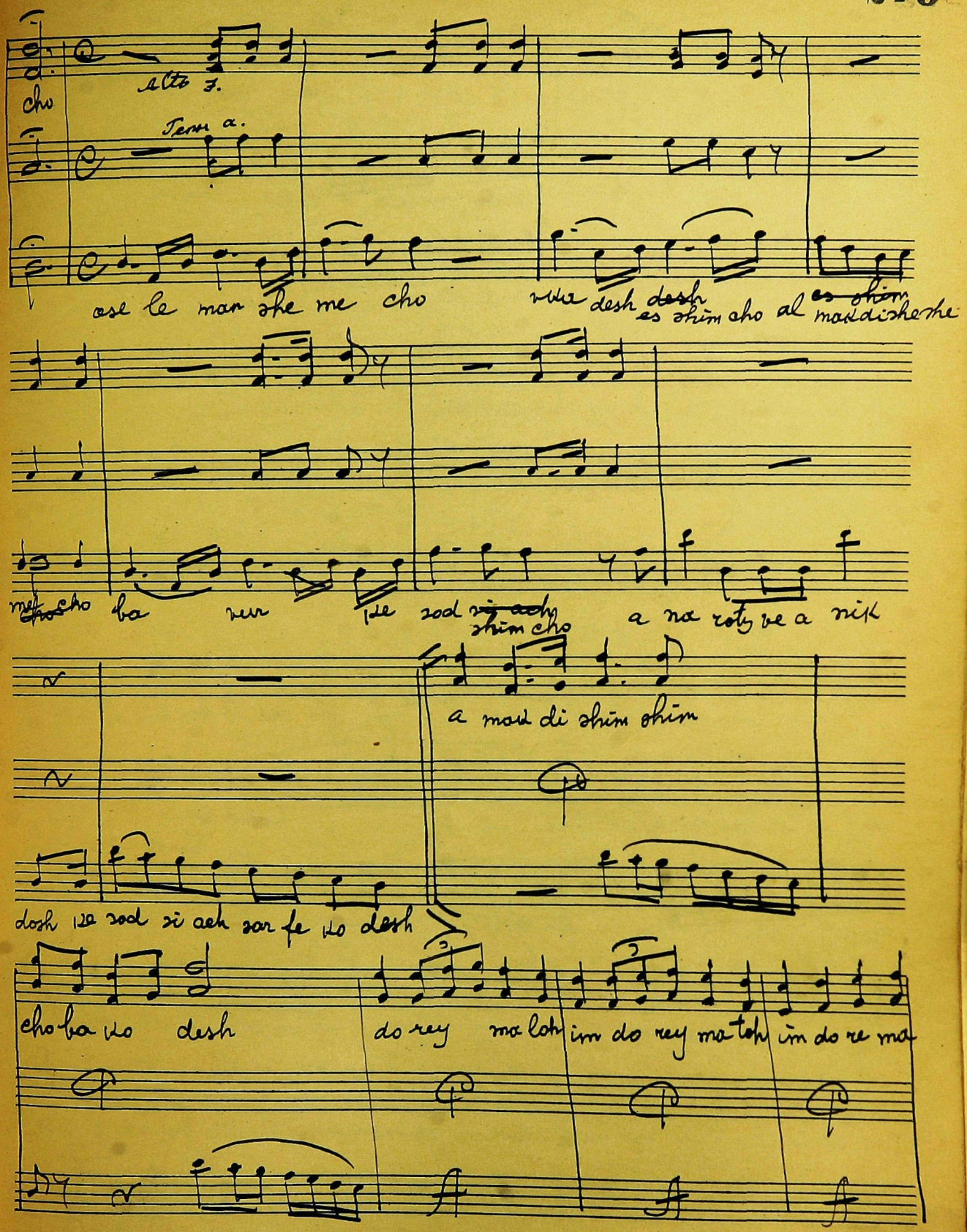

GSCHIRMER
ROYAL BRAND
No. 51—12 Staves

toh toh

do rey ma loh

im do rey ma toh

im do rey ma toh im do rey ma toh

Meloch

Z. Ronner

C.

uv so ros cho ko sov le mor she ma is ro eil a do

noy e lo hei nu a do noy e chod be lo

Bass

hei nu ve lo hei avo se nu me loch al kol u

oi lom kulo bich vo de cho ve hi nu se al kol ho o retz bi

ko re cho ve ho fa bo dar ge on u se cho al kol yooh ve se vel ar

Alto

tze cho me loch al kol ho oi lom ko lo bichvo de cho ve hi

Chor

nu se al kol ho o retz biko re cho veo fa ba dar ge on u se

cho al kol yosh ve se vel ar tze cho al kol yosh ve

se vel ar tze cho al kol yosh ve

C. C.

se vel ar tze cho me loch al kol ho o lom cho bich vo de cho ve hi

ko lo bich

vo de

C. Ch. C.

nu se al kol cho bi ko re cho veho fa ba dar geon o se cho al kol

ho o retz yosh ve se vel ar tze cho

bi ko re vye da kol pu ol ki a to pe al to

vyu vin kol ye tzer kia to pe al to vyo mar ve yo mar vyo mar ve

yo mar kol a sher ne sho mo be a po kol a sher ne sho mo be a po

kol a sher ne sho mo ne sho ~~mo be a~~ mo be a po vyo mar kol a

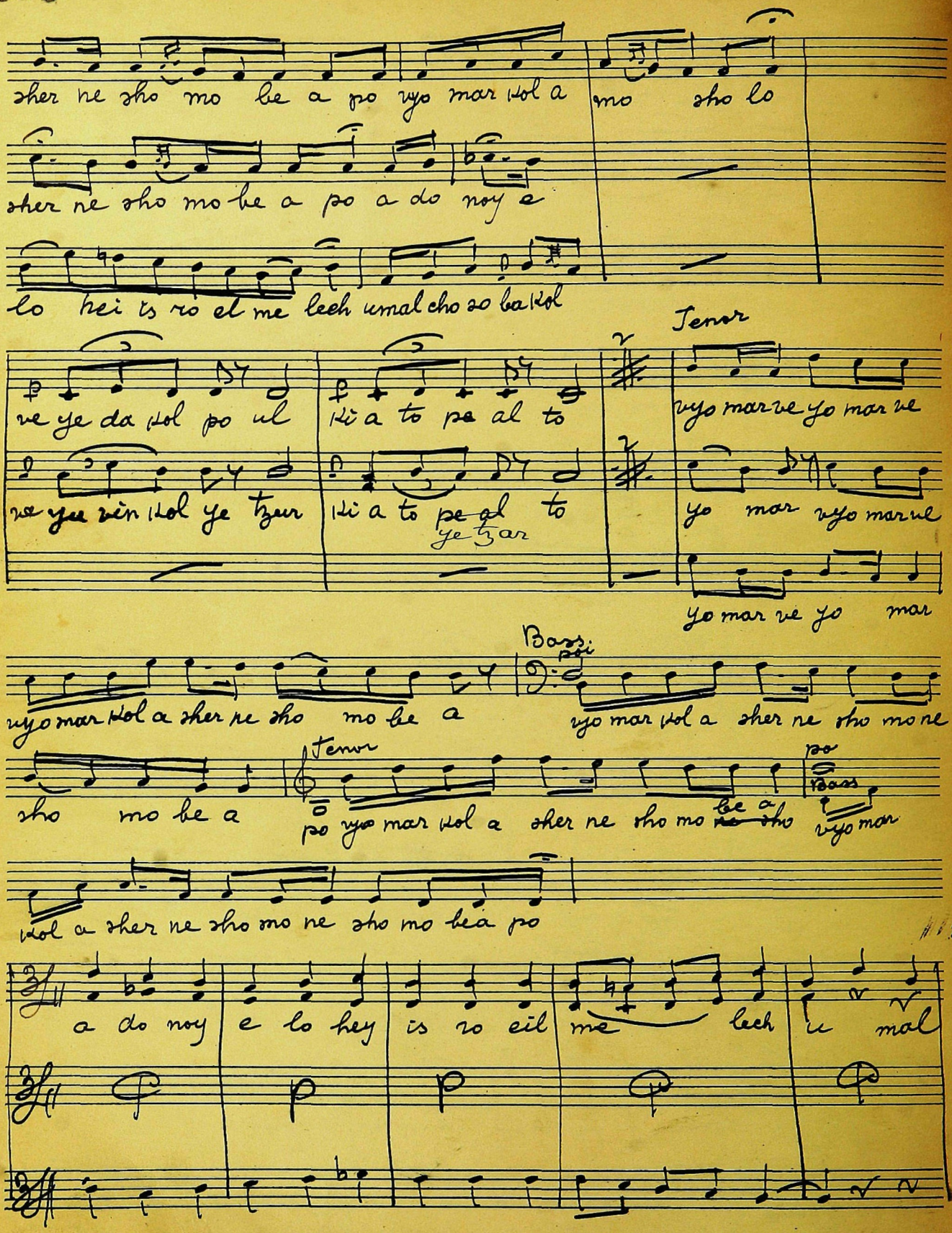
sher ne sho mo be a po vyo mar vol a mo sho lo
sher ne sho mo be a po a do noy e
lo hei is ro el me leeh umal cho zo ba vol
Tenor
ve ye da vol po ul
ki a to pe al to
vyo mar ve yo mar ve
ve yee sin vol ye tzur
ki a to pe al to
ye tzar
yo mar vyo mar ve
yo mar ve yo mar
Bass
vyo mar vol a sher ne sho mo be a
vyo mar vol a sher ne sho mo ne
sho mo be a
Tenor
po vyo mar vol a sher ne sho mo be a sho
Bass
po
vyo mar
vol a sher ne sho mo ne sho mo be a po
a do noy e lo hey is ro eil me leeh u mal

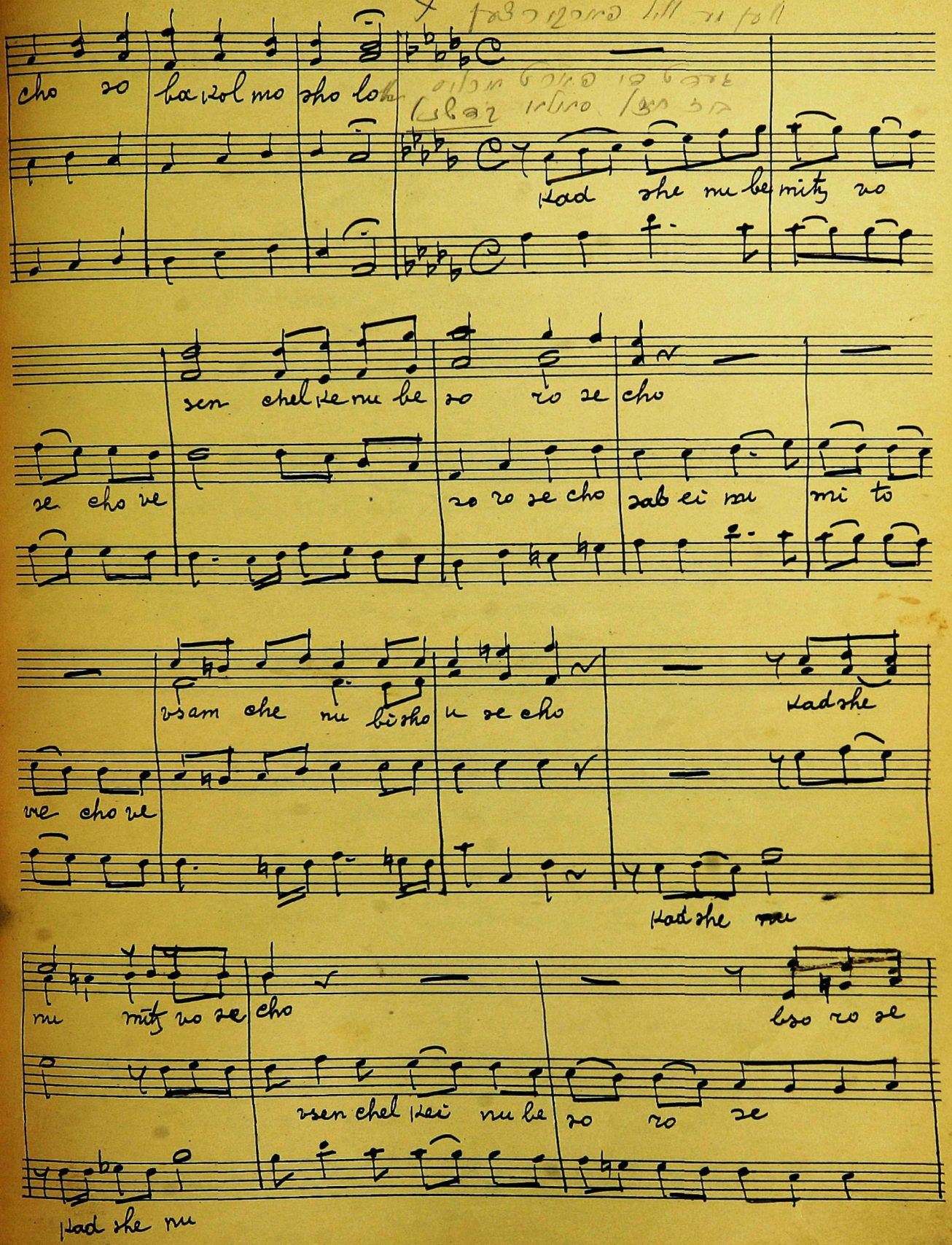

SCHIRMER'S
ROYAL BRAND
No. 51 — 12 Staves
PRINTED IN U. S. A.

cho sabei nu mi to ve cho bi sho o se

sabei nu mi to ve cho vsam che nu bi

cho kad she nu be mitz vo se cho ve sein chel ke nu

bso ro se cho sab ei nu mi to ve cho vsam che nu

bi sho o se cho vta her oi li be nu

vta her oi li be nu vta

her oy li be nu le ov de cho le ov de cho

vta er li be nu ve ta er li be nu le ov de cho oy be he mes

le ov de cho be he mes

ki a toh ki a toh e la im e mes

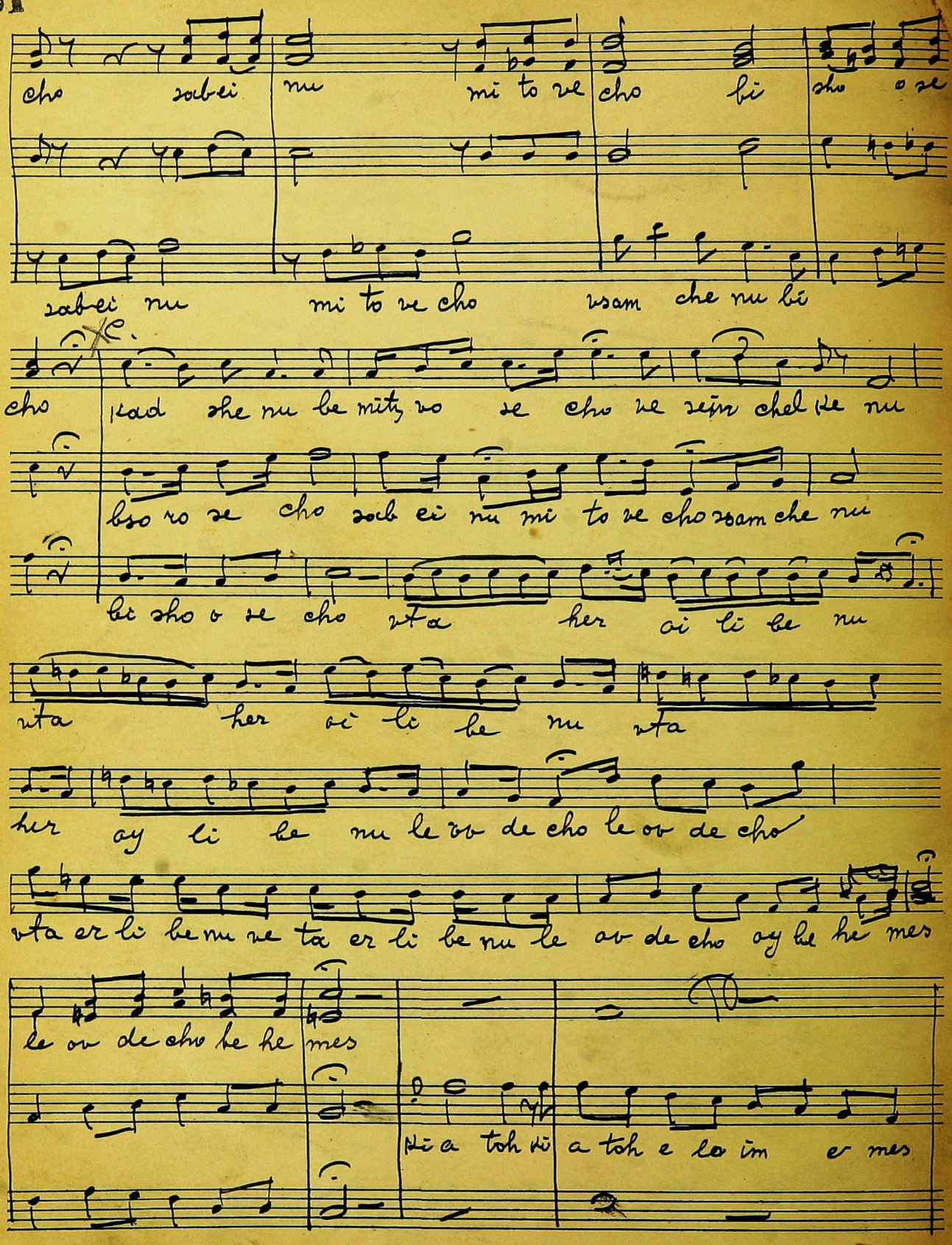

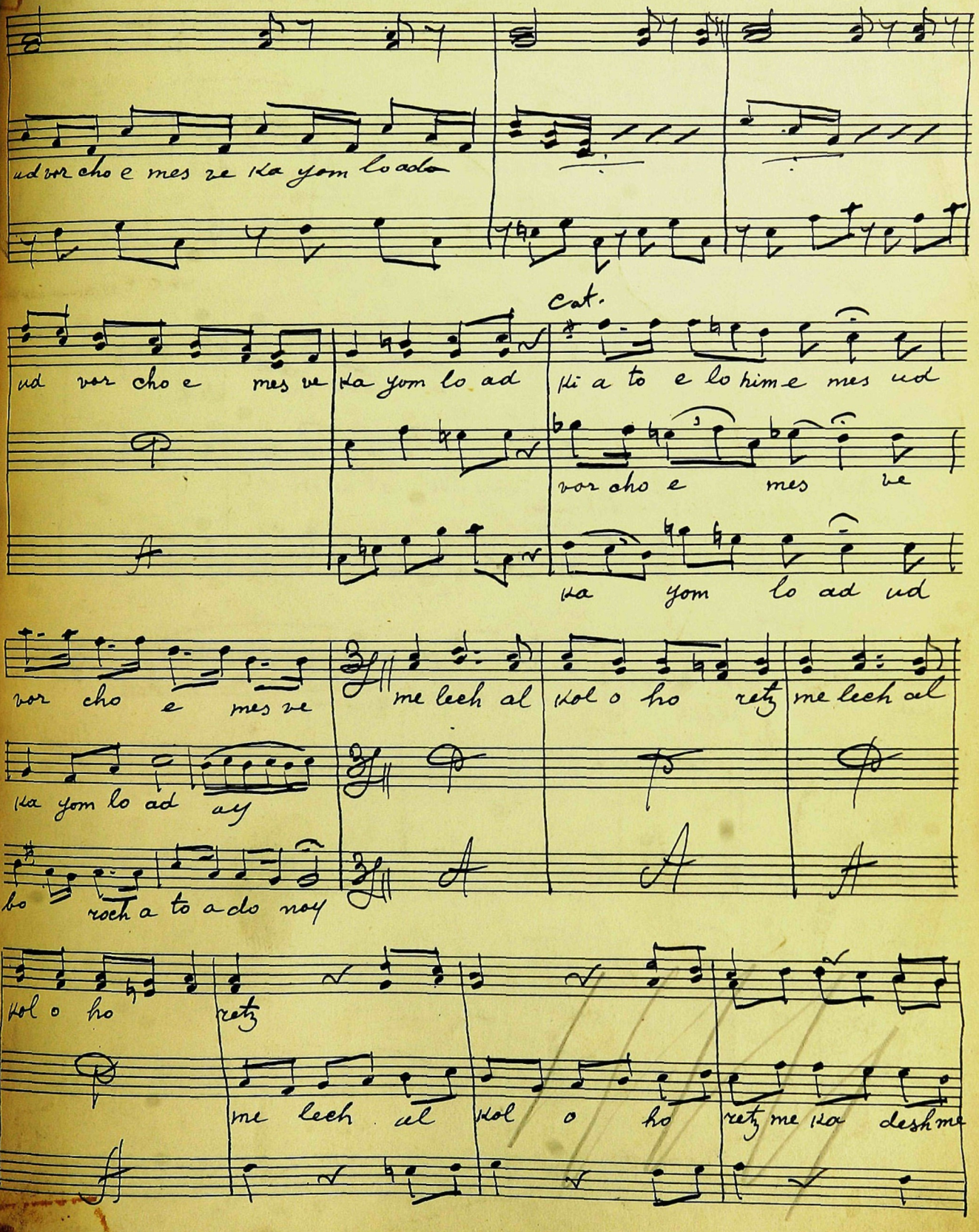

BASSANTINO BRAND
12 Line - Octavo No 5

ka desh is ro eil

me lech al kol o ho retz me lech al kol o

ho retz me ka desh is ro eil lech al kol o ho retz

Kol ho retz me koc desh asha is ro

ct.

me lech me desh

mka

mka desh mka desh is ro eil ayom

ha zi ko ron o mein

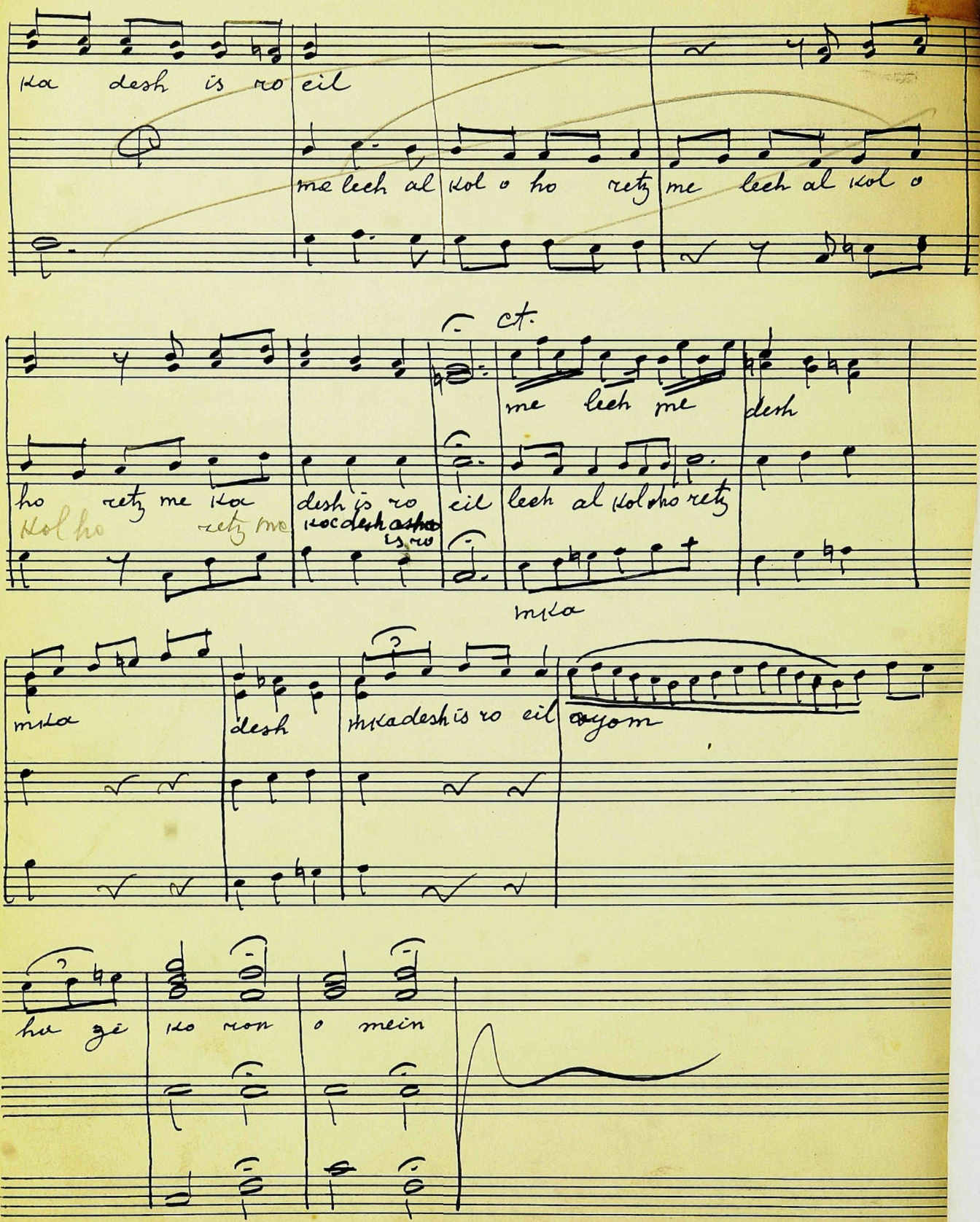

226

YESHIVA UNIVERSITY
CANTORS
TRAINING INSTITUTE

225

Hayom Haras Ailom

ASSANTINO BRAND
Line - Octavo N° 5

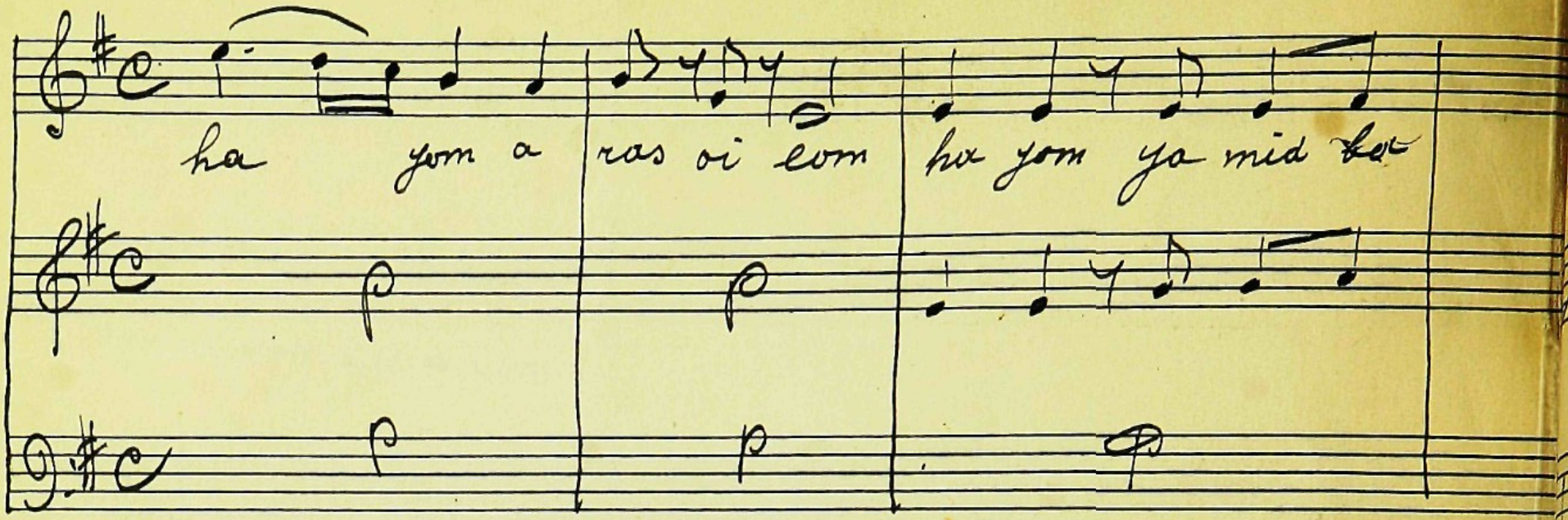

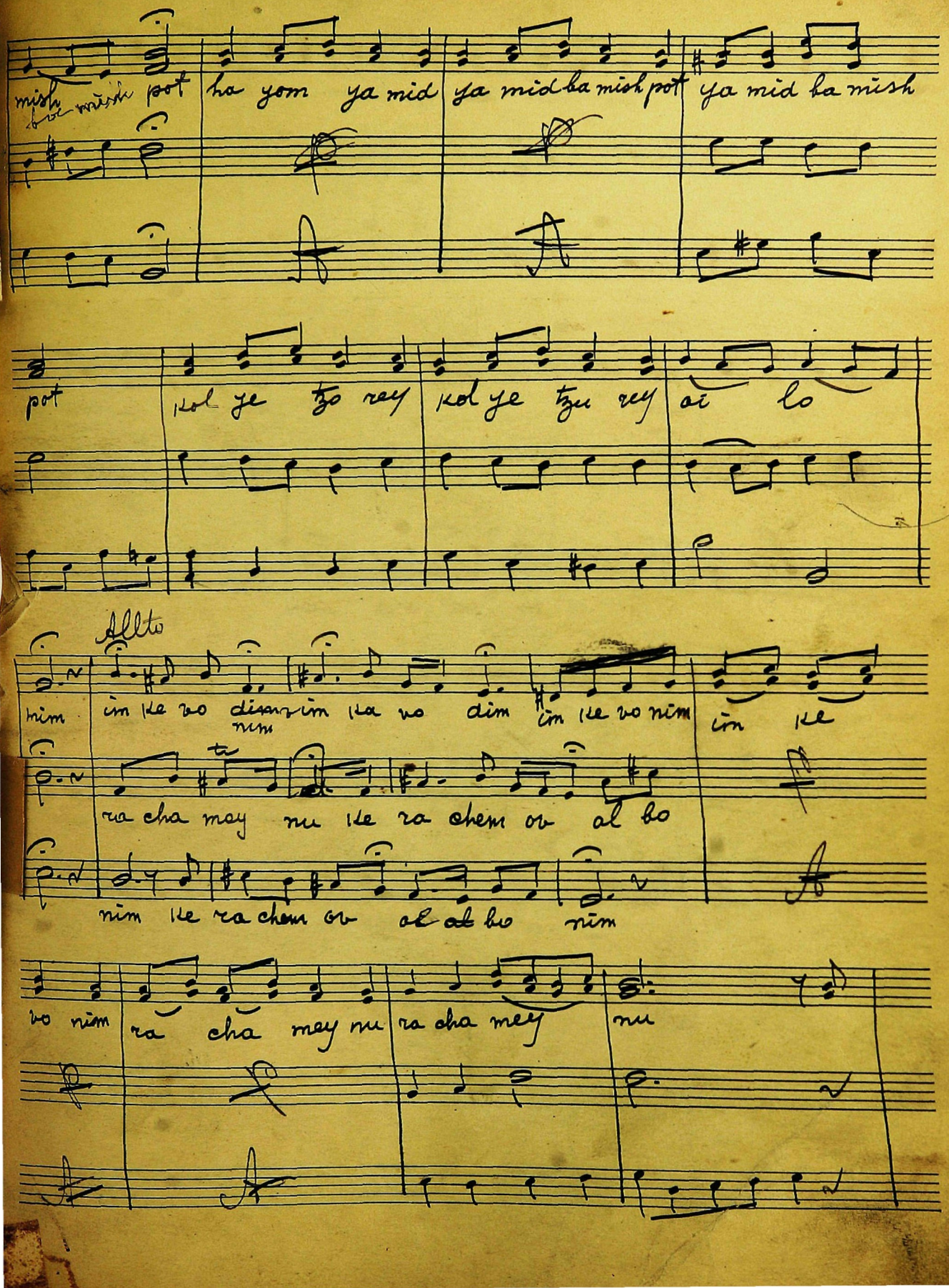
mish bo mish pot ha yom ya mid ya mid ha mish pot ya mid ha mish
pot kol ye tzo rey kol ye tzu rey ai lo
Allto
nim im ke vo dim nim im ke vo dim im ke vo nim im ke
ra cha may nu ke ra chem ov al bo
nim ke ra chem ov al al bo nim
vo nim ra cha may nu ra cha mey nu

CHIRMERS
AL BRAND
51-12 Staves

ra chem ov al bo nim ke ra chem ov al bo nim

al bo nim eimey nu le cho ei

ve im ka vo dim

ney nu le cho te lu yos

solo

at shet cho ne nu

at shet cho ne nu

vso tzi ~~cho~~ cho

~~oir~~ ~~cho~~ ~~oir~~

mish po

hu yom ku dosh

tei nu

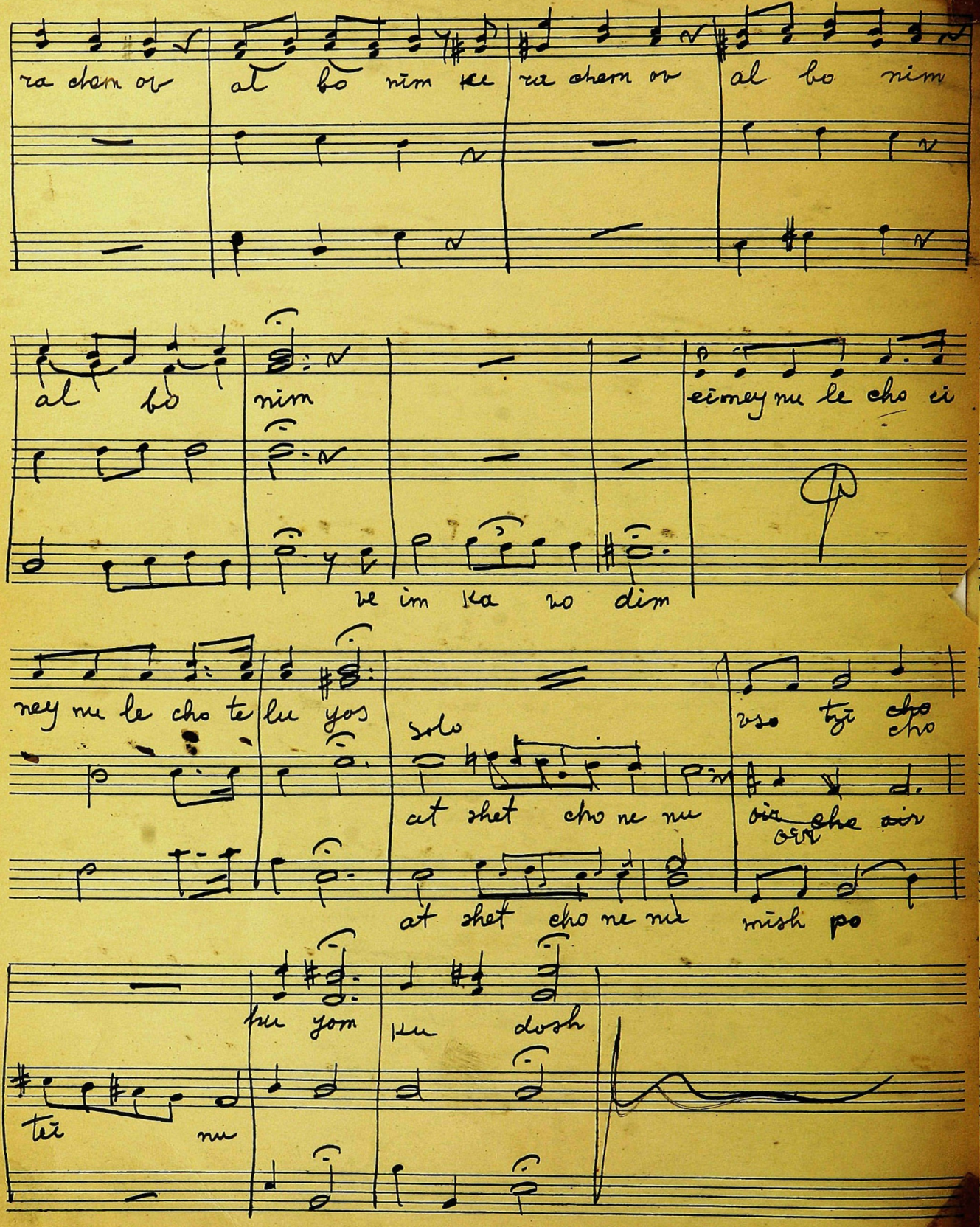

Veal Yedey Avodecho

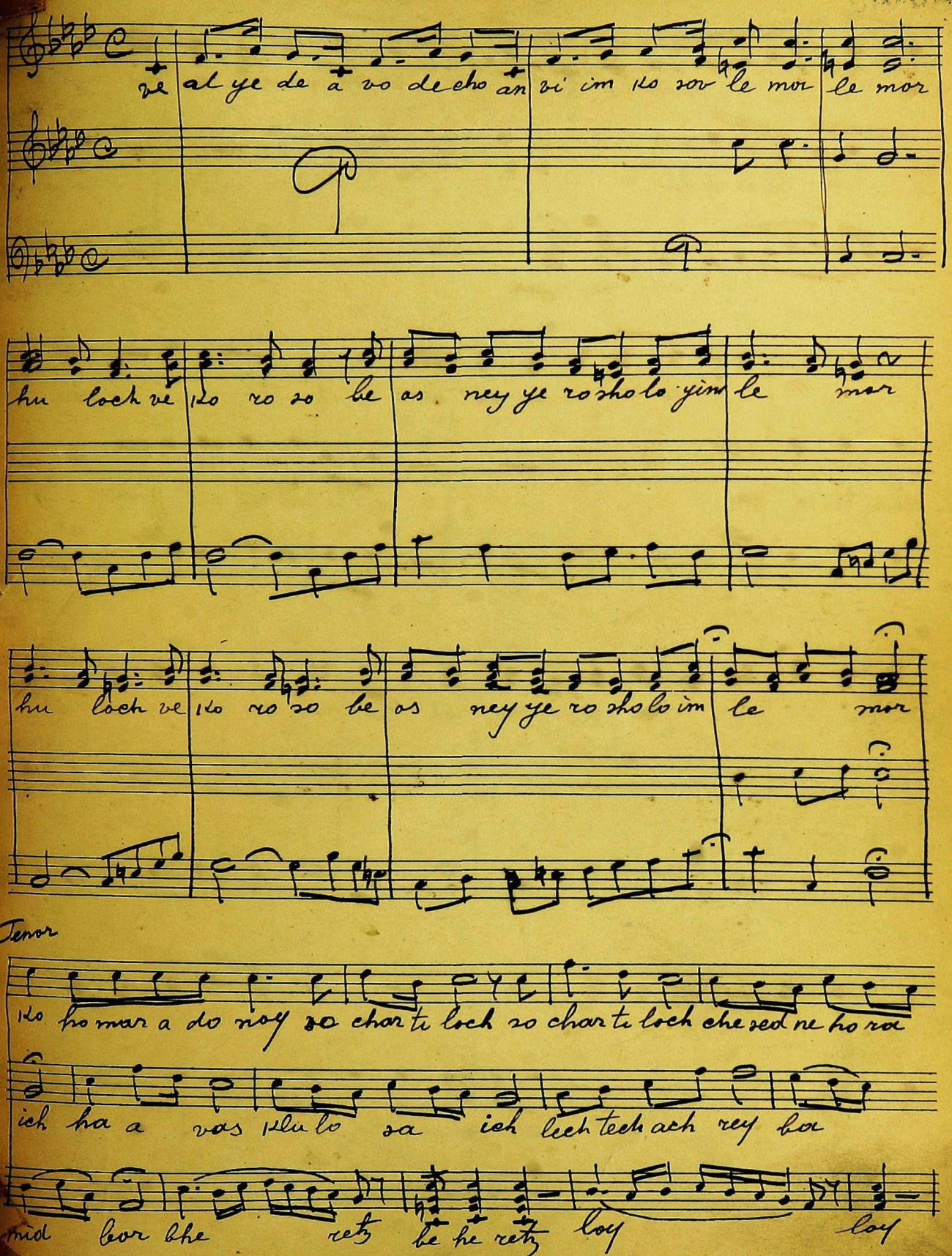

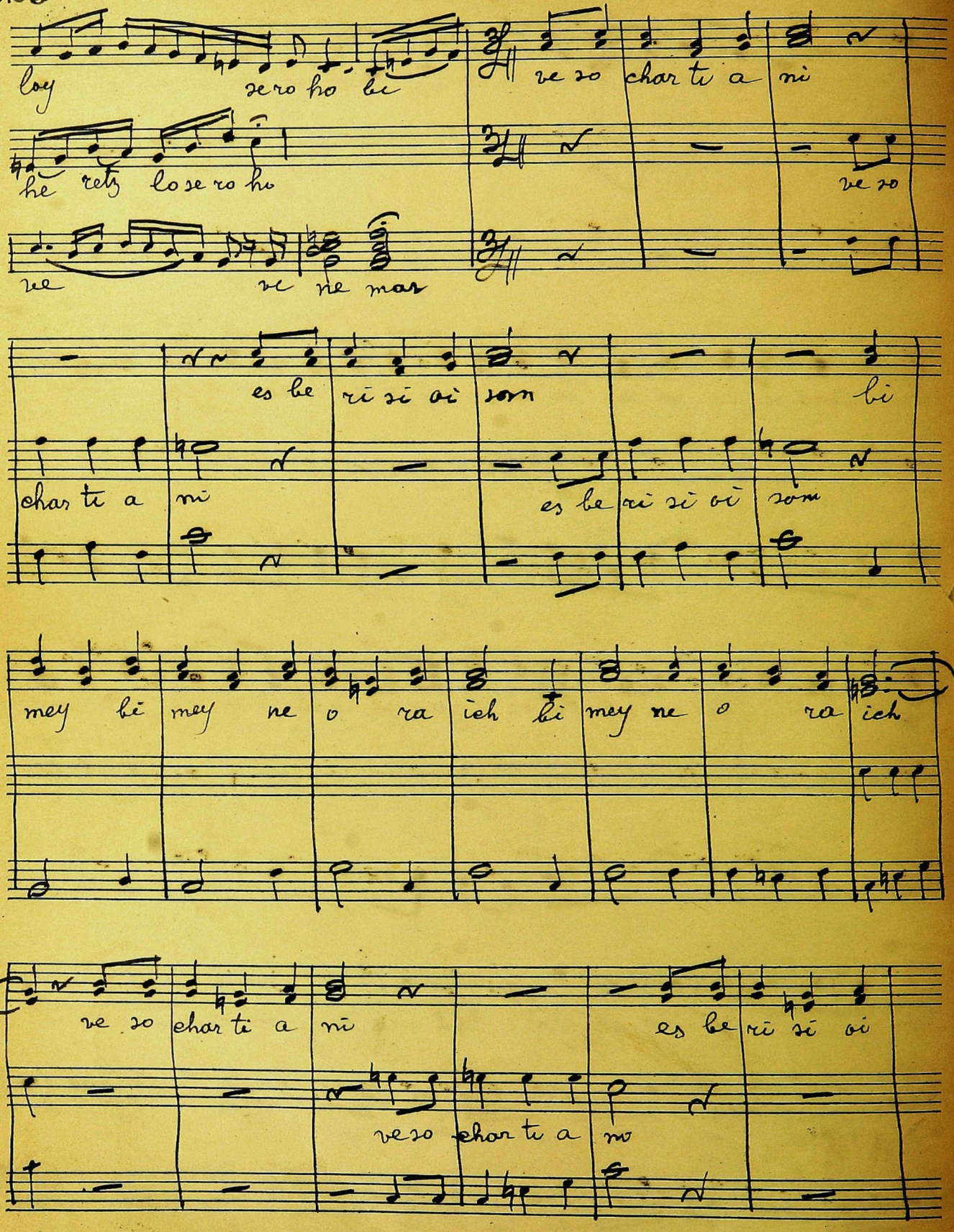
loey ze ro ho be
ve so char ti a ni
he retz lo se ro ho
ve so
ze ve ne mar
es be ri si oi som
bi
char ti a ni
es be ri si oi som
mey bi mey ne o ra ich bi mey ne o ra ich
ve so char ti a ni
es be ri si oi
ve so char ti a no

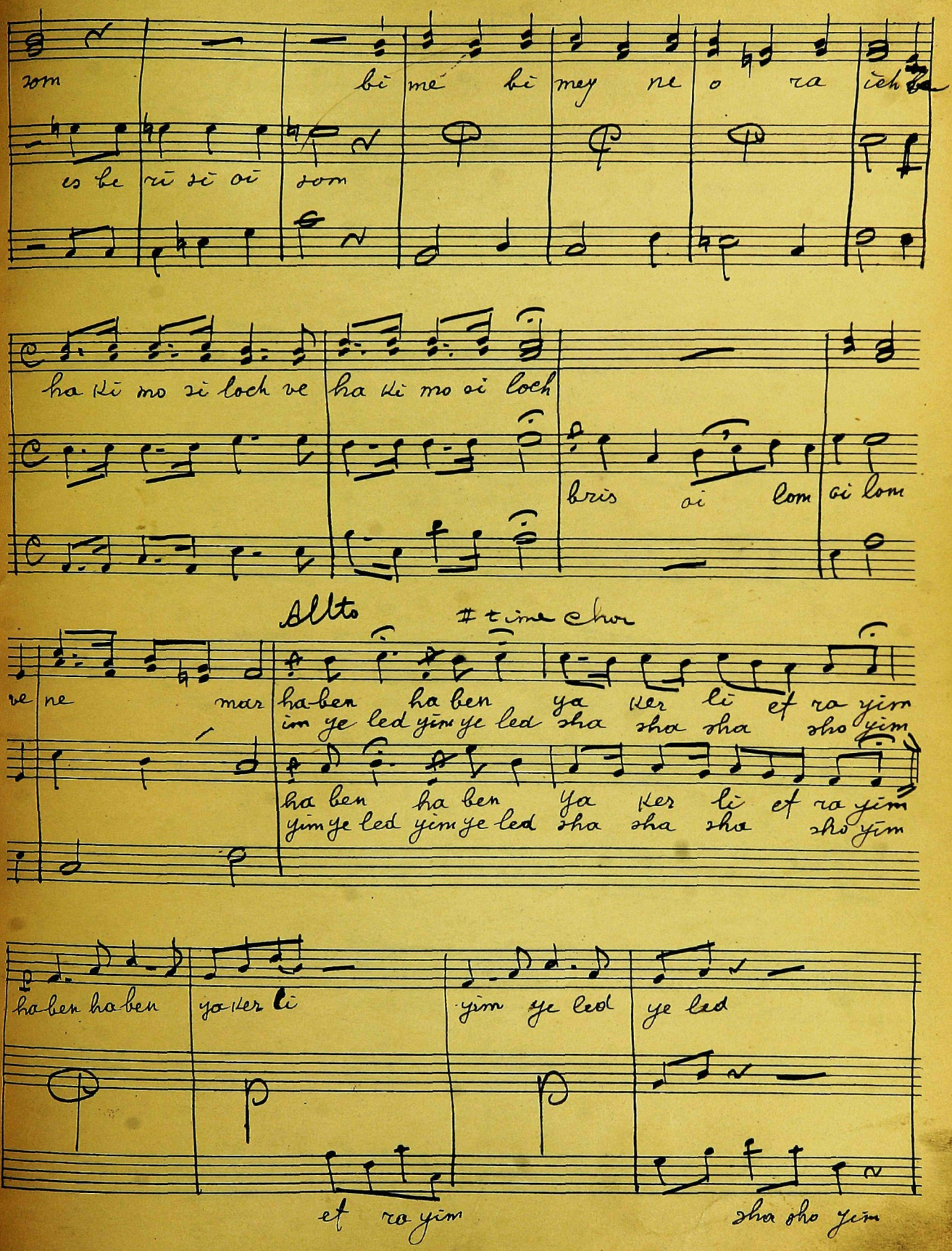

SCHIRMER'S
ROYAL BRAND
No. 51—12 Staves
PRINTED IN U.S.A.

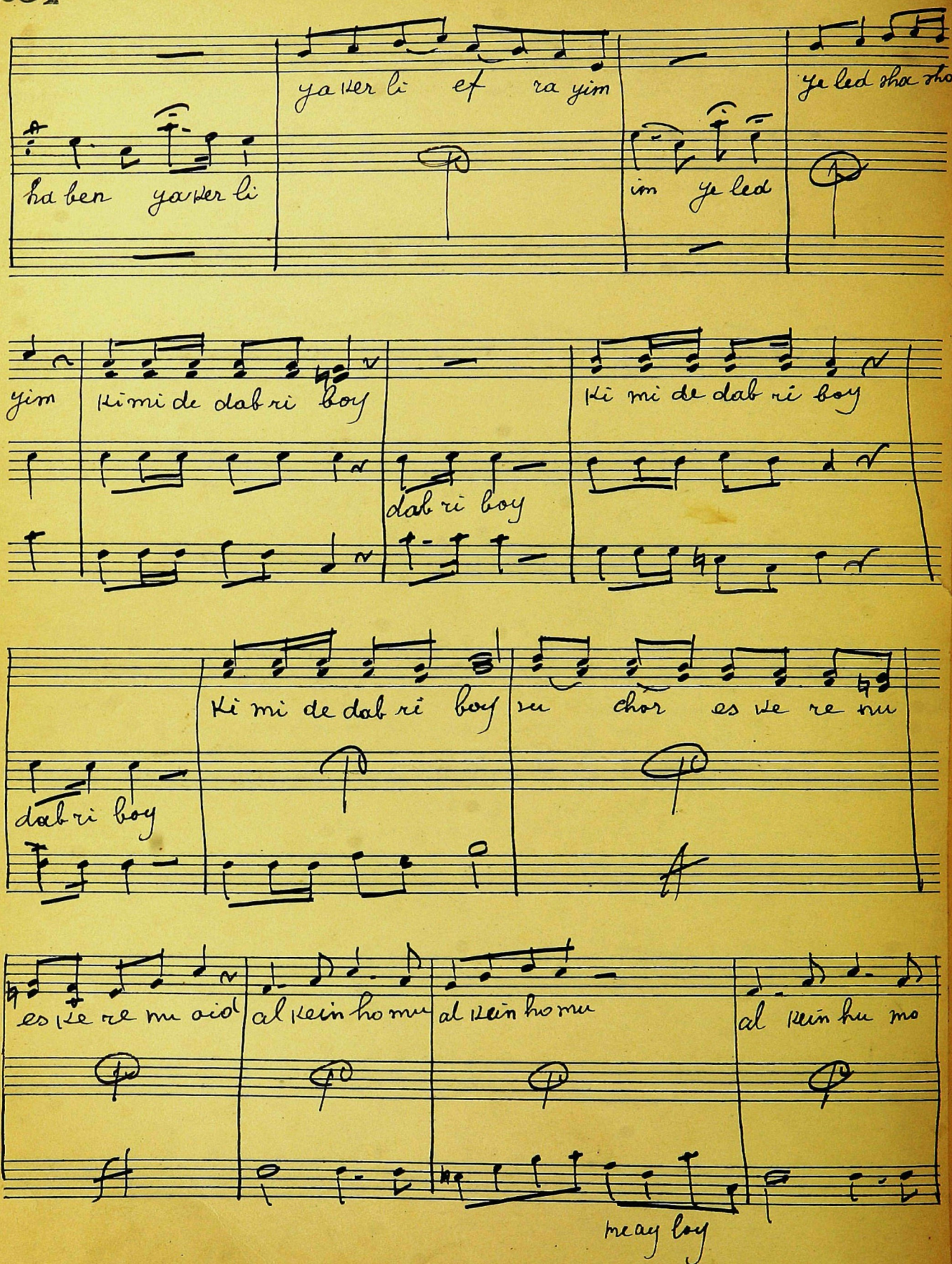
ha ben ya'er li
ya'er li et ra yim
im ye led
ye led sha sho
yim
ki mi de dab ri boy
dab ri boy
ki mi de dab ri boy
ki mi de dab ri boy
su chor es re re nu
dab ri boy
es re re nu aid
al kein ho nu
al kein ho nu
al kein hu no
me ay boy

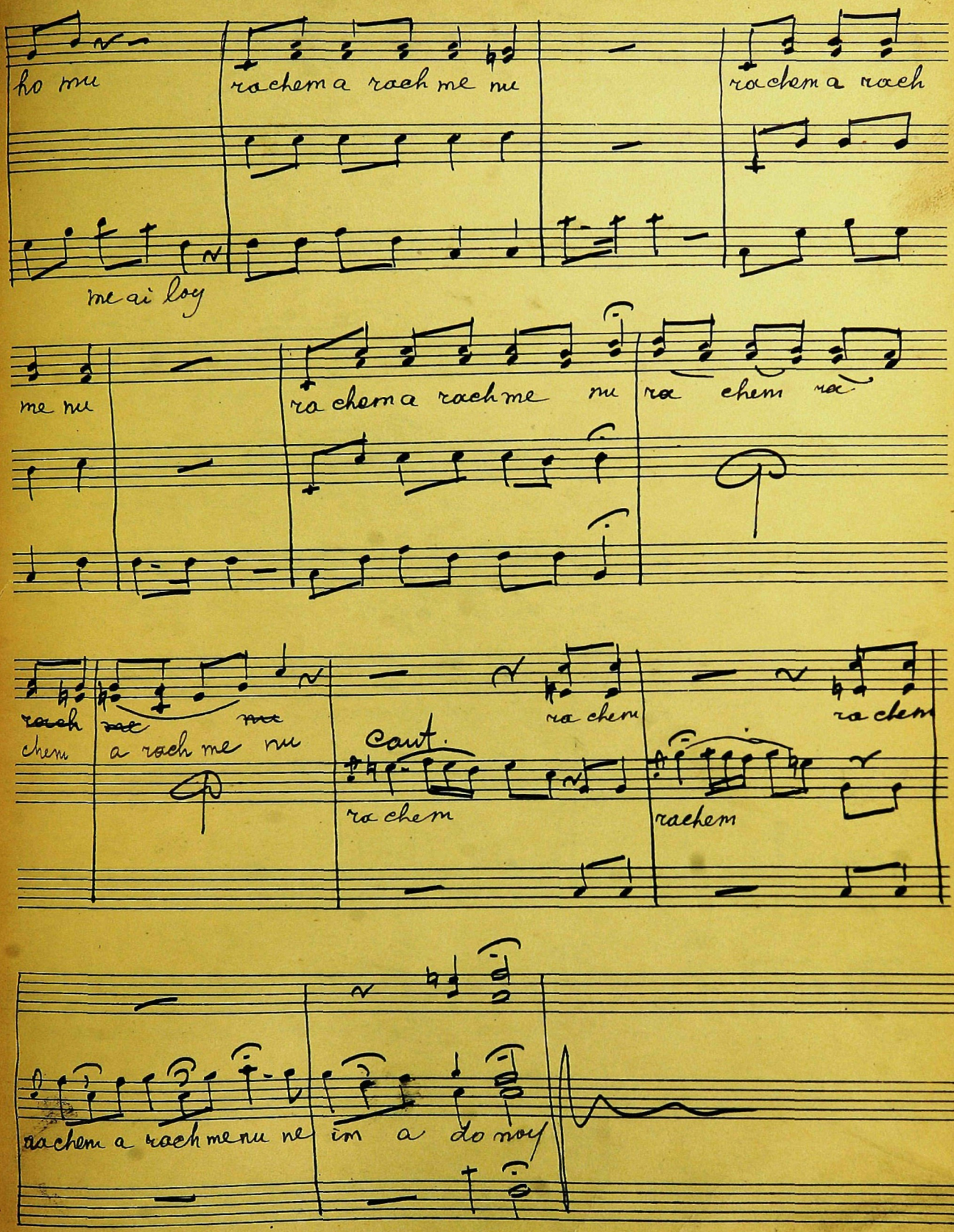
ho nu
rachem a rach me nu
rachem a rach
me ai loy
me nu
rachem a rach me nu
ra chem ra
rach
chem
a rach me nu
ra chem
Caut.
ra chem
ra chem
rachem
rachem a rach me nu ne
in a do noy

Oleinu

C. Ch. C.

o ley nu le sha be ach la don ladon ha kol

C. C.

lo ses ge re shio she lo o so no ke go ye ho a ro tzos

do lo le yo she lo o so no ke mish pe chos o

tzer ve ha do mo she lo som chel kei nu ko hem

Ch.

ve go ro ley nu ke chol a mo nom va a nach nu

C. Ch. Ch. C. Ch

kor kor him u mish lif ne me lech lif ney me lech

tach ~~cho~~ vim u

mo dim

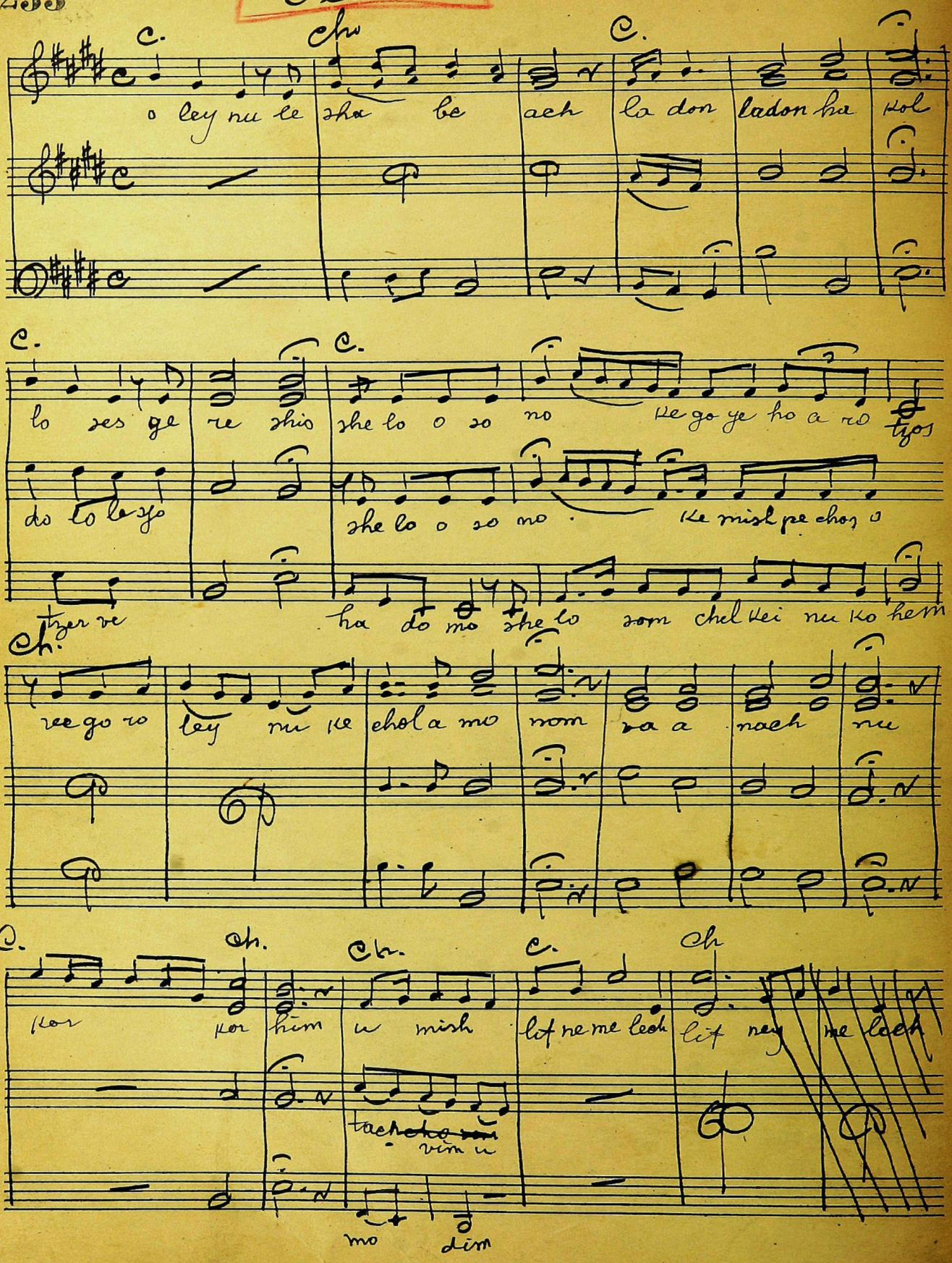

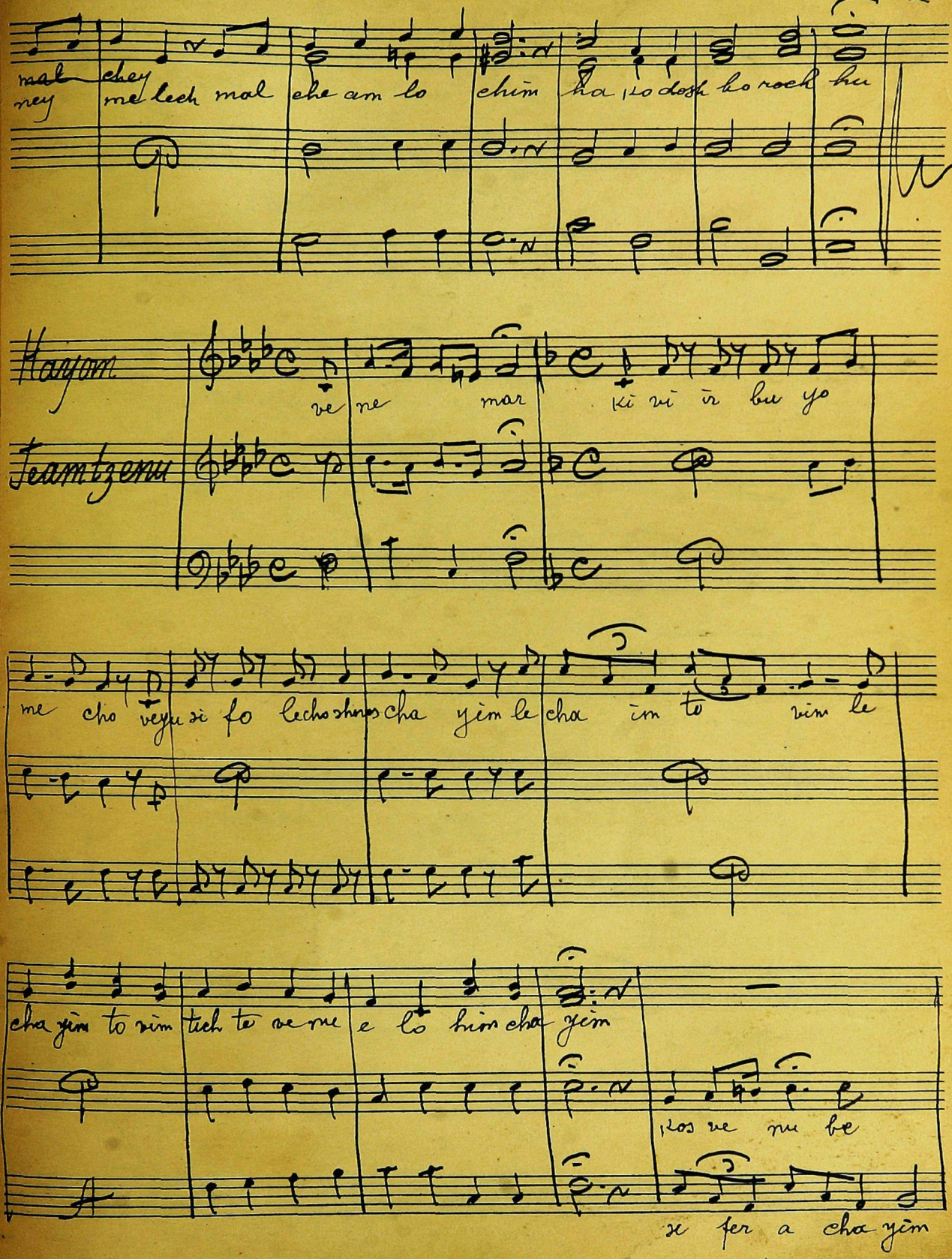

SCHIRMER'S
ROYAL BRAND
No. 51—12 Staves
PRINTED IN U. S. A.

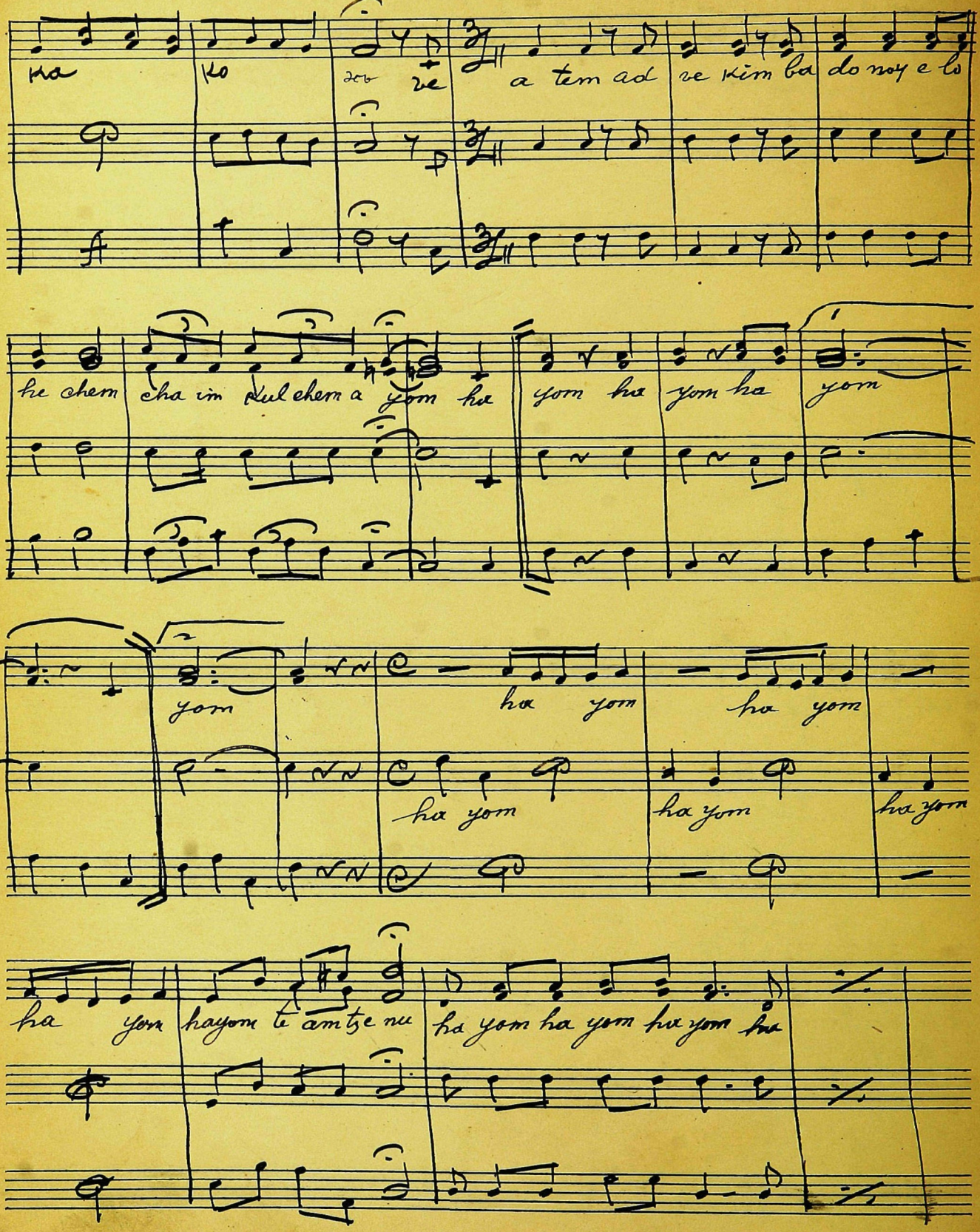
ha ko ze re a tem ad re kim ba do noy e lo
he chem cha im kul chem a yom hu yom ha yom ha yom
yom ha yom ha yom
ha yom ha yom ha yom
ha yom ha yom te am tse nu ha yom ha yom hu yom hu

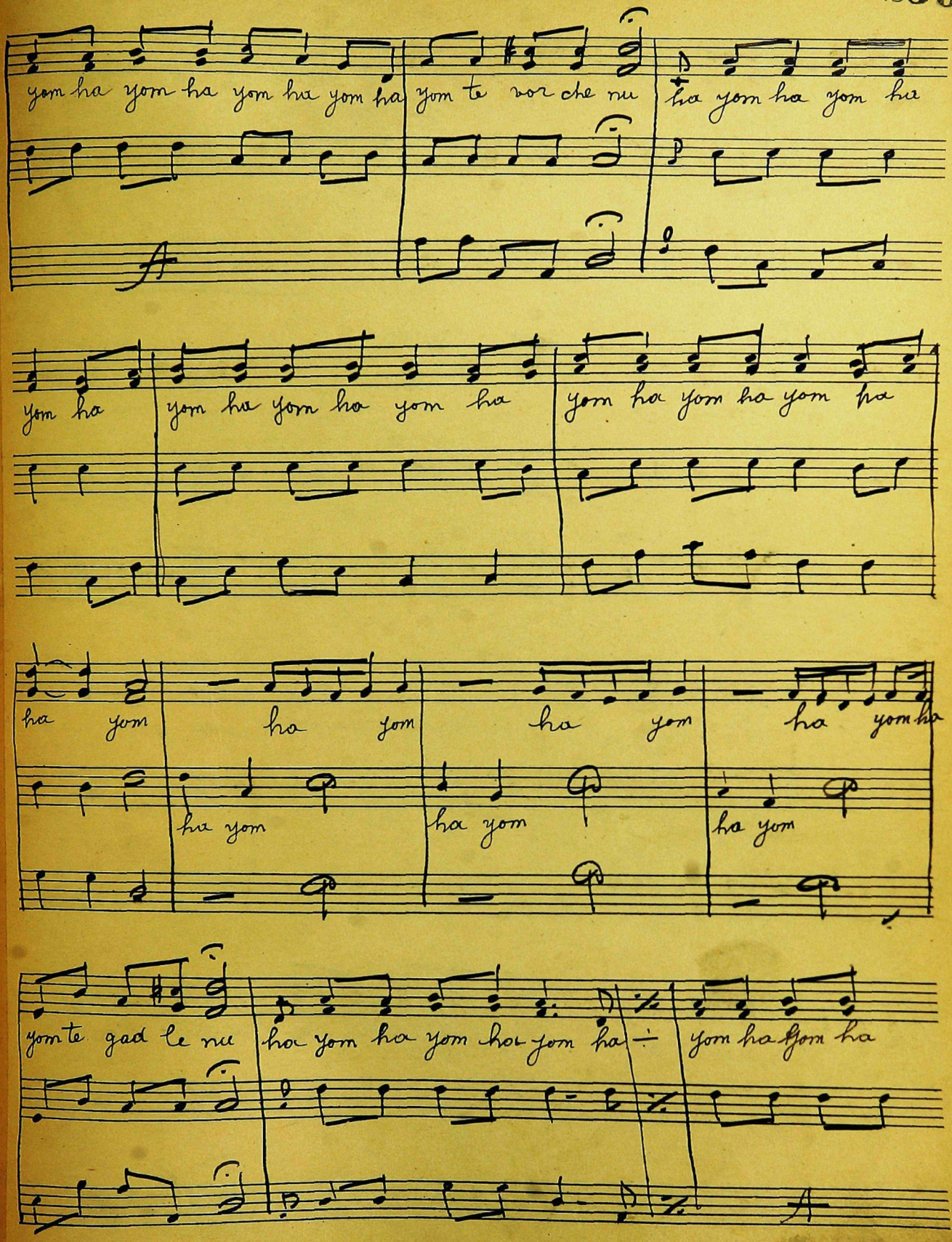
yom ha yom ha yom ha yom ha yom te vor che nu
ha yom ha yom ha
yom ha
yom ha yom ha yom ha
yom ha yom ha yom ha
ha yom
ha yom
ha yom
ha yom
ha yom
ha yom
yom te gad le nu
ha yom ha yom ha yom ha
yom ha yom ha

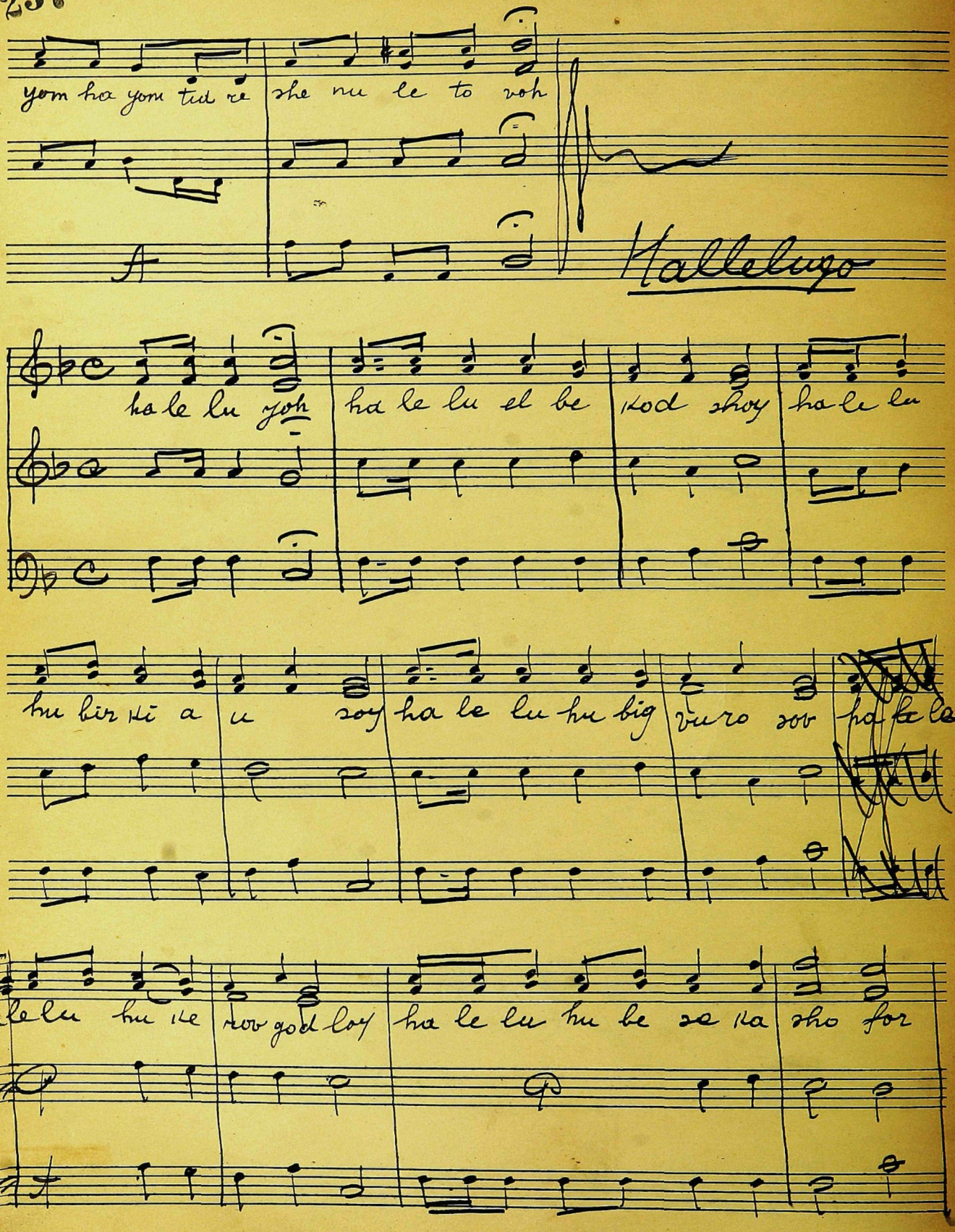
yom ha yom tid re
she nu le to voh
Hallelugo
ha le lu yoh
ha le lu el be
kod shoy
ha le lu
hu bir ki a
u
soy
ha le lu hu big
vuro sov
ha le lu
hale lu hu ke
kov god loy
ha le lu hu be se ka sho for

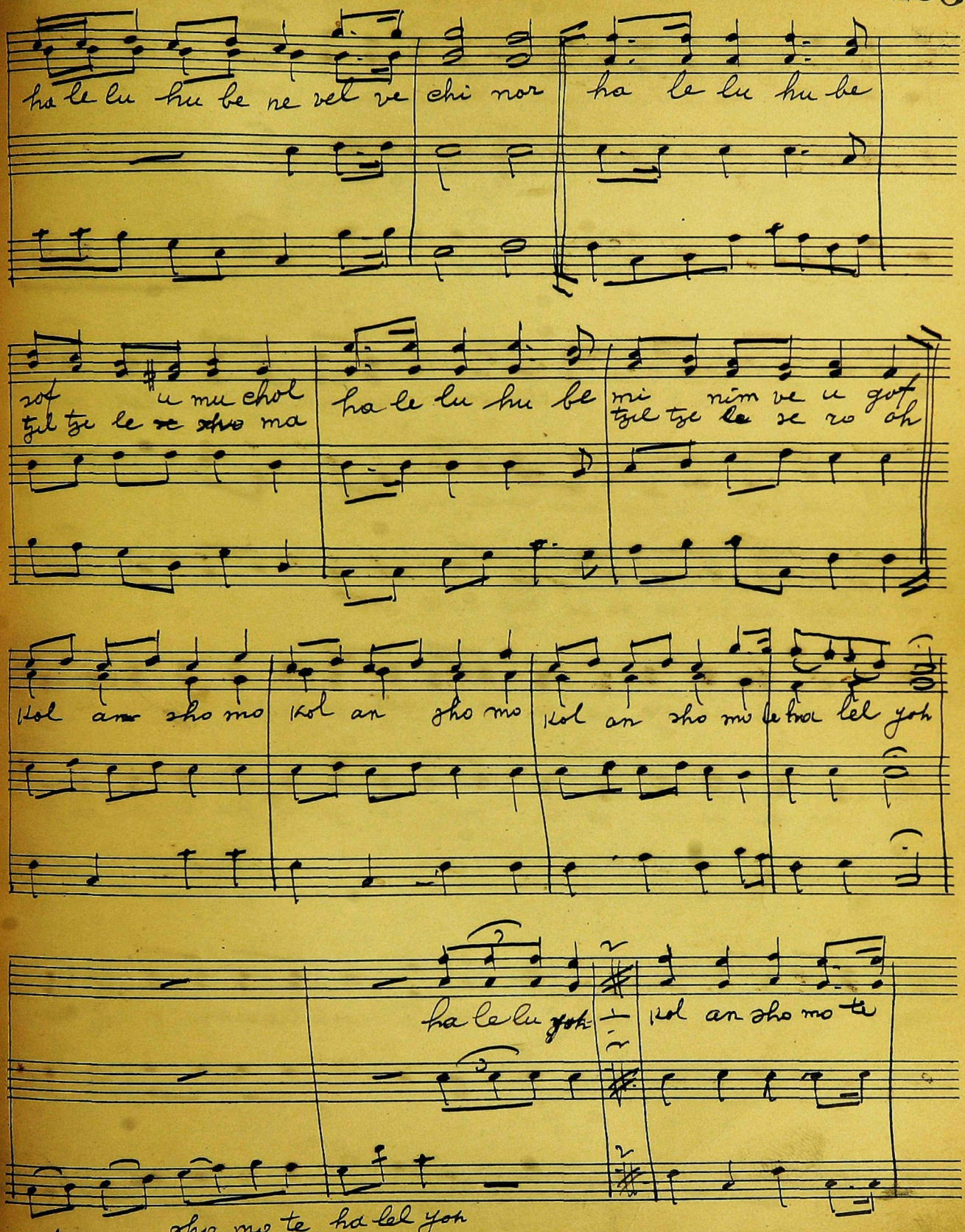

SCHIRMER'S
ROYAL BRAND
No. 51—12 Staves

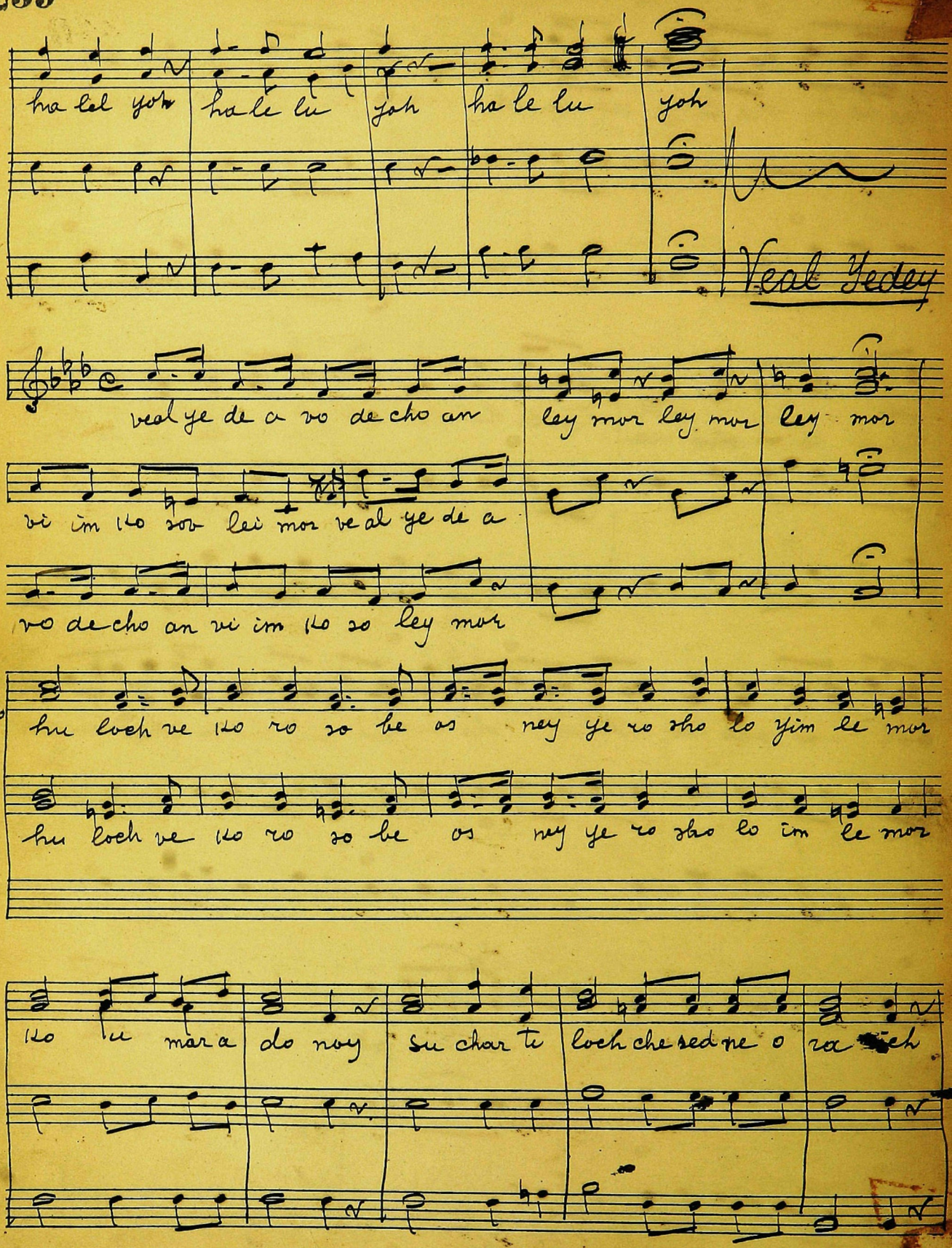
ha lel yoh ha le lu yoh ha le lu yoh
Veal Yedey
veal ye de a vo de cho an ley mor ley mor ley mor
vi im lo so lei mor veal ye de a
vo de cho an vi im lo so ley mor
Top Alto
hu loch ve lo ro so be os ney ye ro sho lo yim le mor
hu loch ve lo ro so be os ney ye ro sho lo im le mor
lo lu mar a do noy su char tu loch che sed ne o ra eh

ha vas klu lo sa ich lech tech ach rey ba mid bor ba mid

bor be e retz lo se ru oh ve ne mar

vne mar vne mar ve ne mar ve ne mar vne mar vne mar

Altto

ve ne mar ve ne mar ha ben ya ker li ya ker li ef ra yim

im ye led im ye led sha a sho

yim yim ye led yim ye led

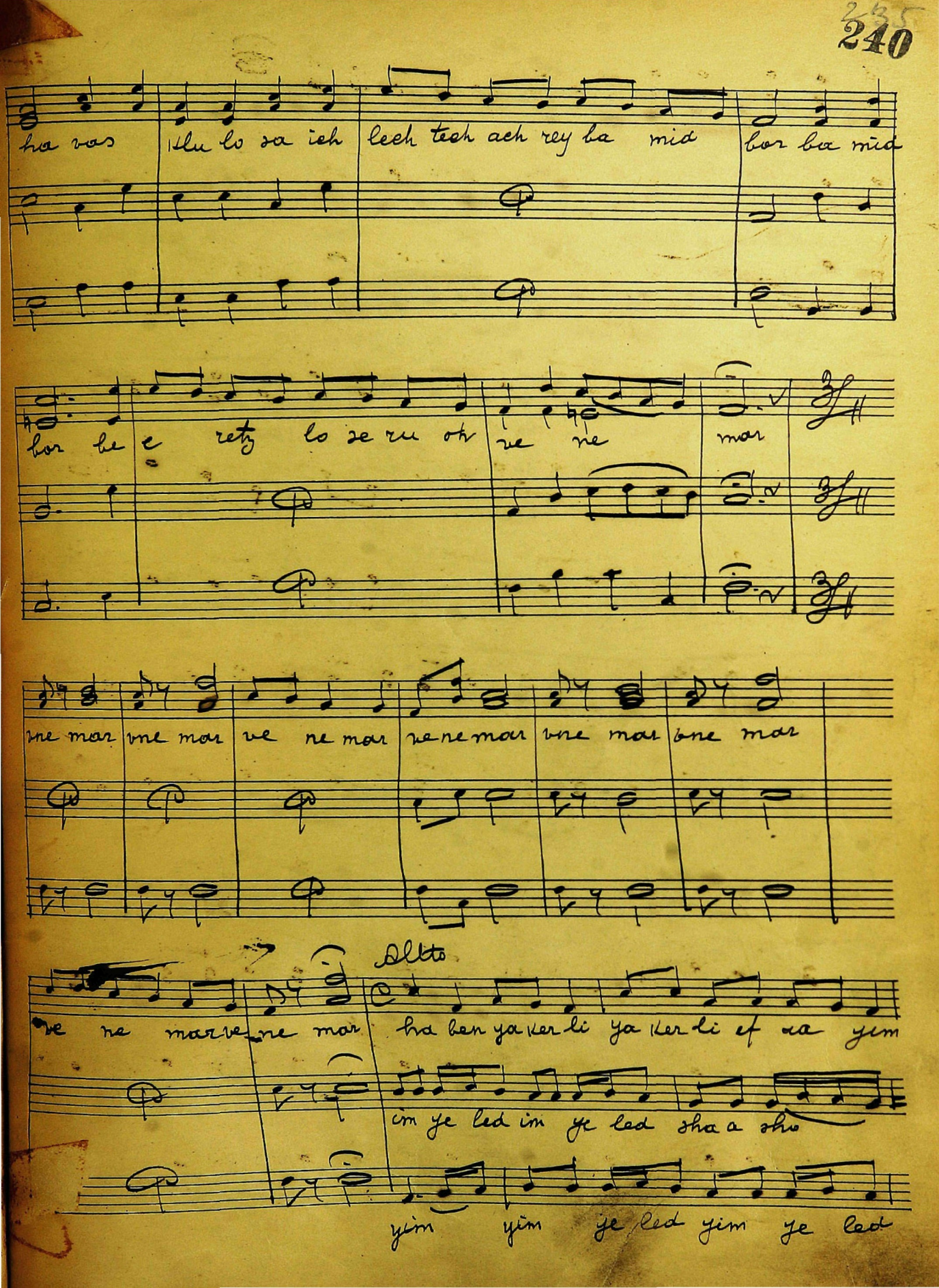

Top.

sha a sho yim ha ben ha ben ya ker li ef ra yim im ye led

ye led sha sho yim yim ye led yim ye led sha sho

yim yim ye led sha sho yim

ki mi ki mi de dab ri boy su chor su chor

al kein u mu al kein u mu me oi loy

es ke re nu aid ra chem a rach me nu ne um a do noy

Hayom hayom ha yom ha ras oi lom ha yom ya mid ba mish pot

Haras

Oilom

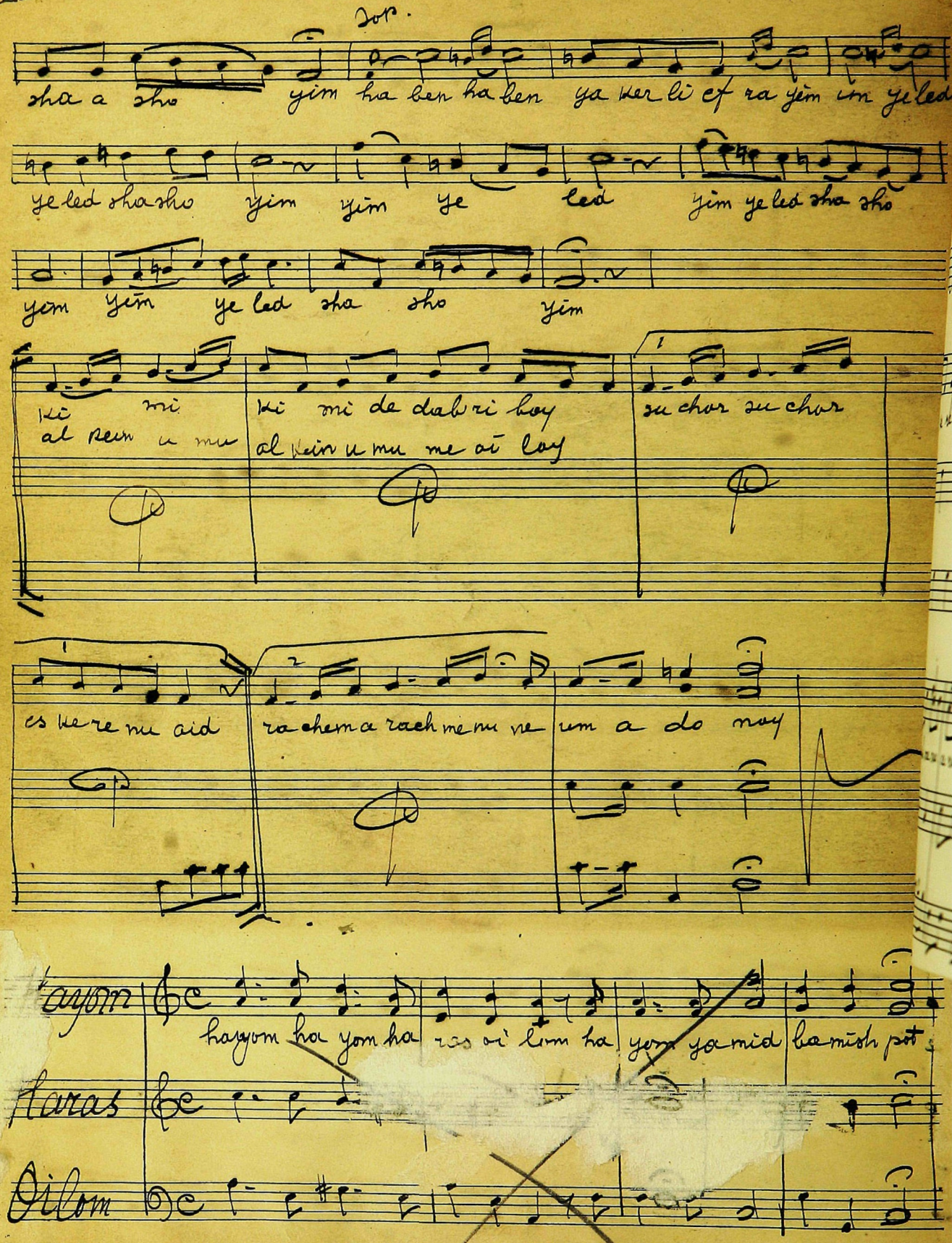

VAL Y'DE (RICHMONDS)

241 ½

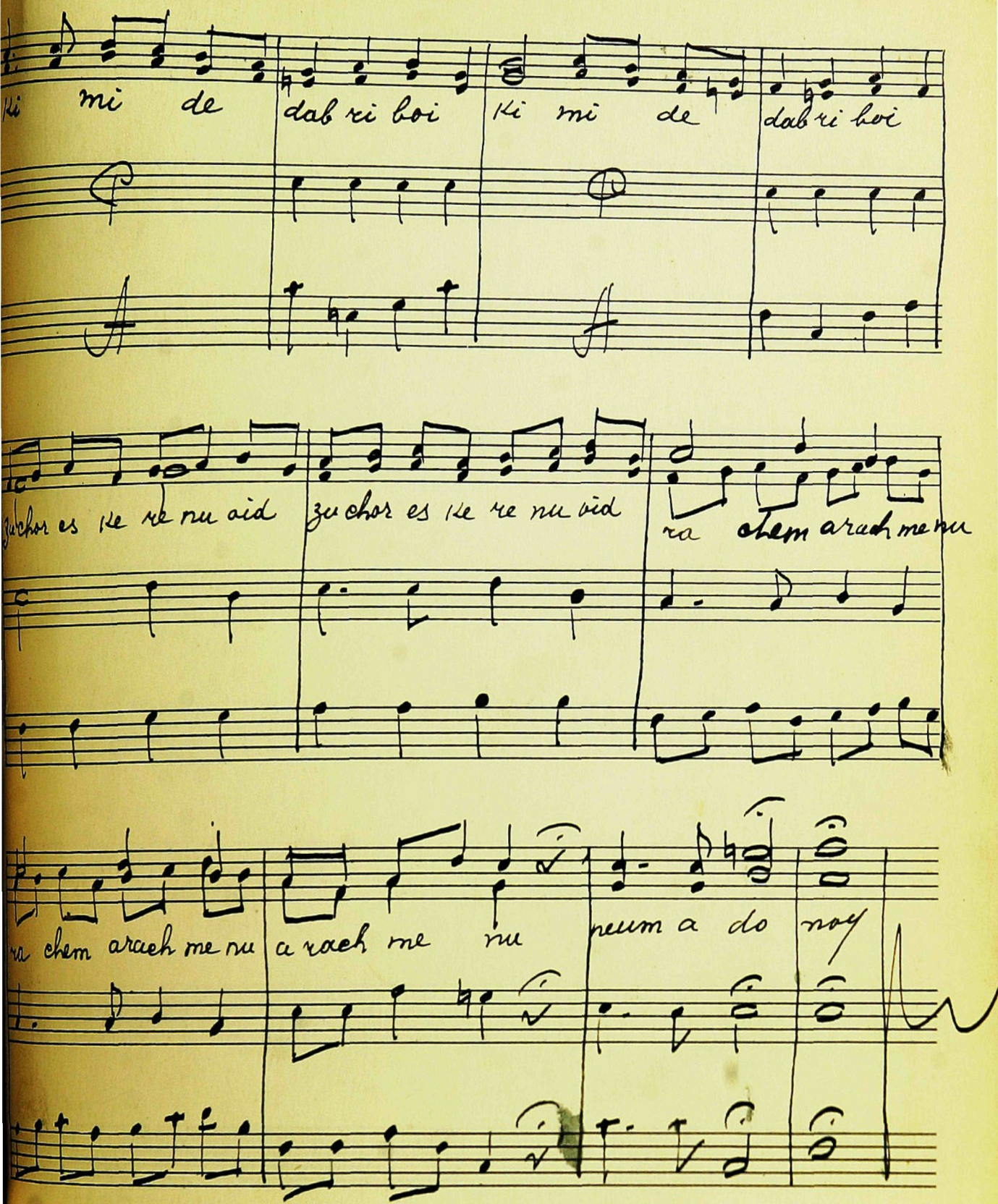

Ki vi irbu yomecho

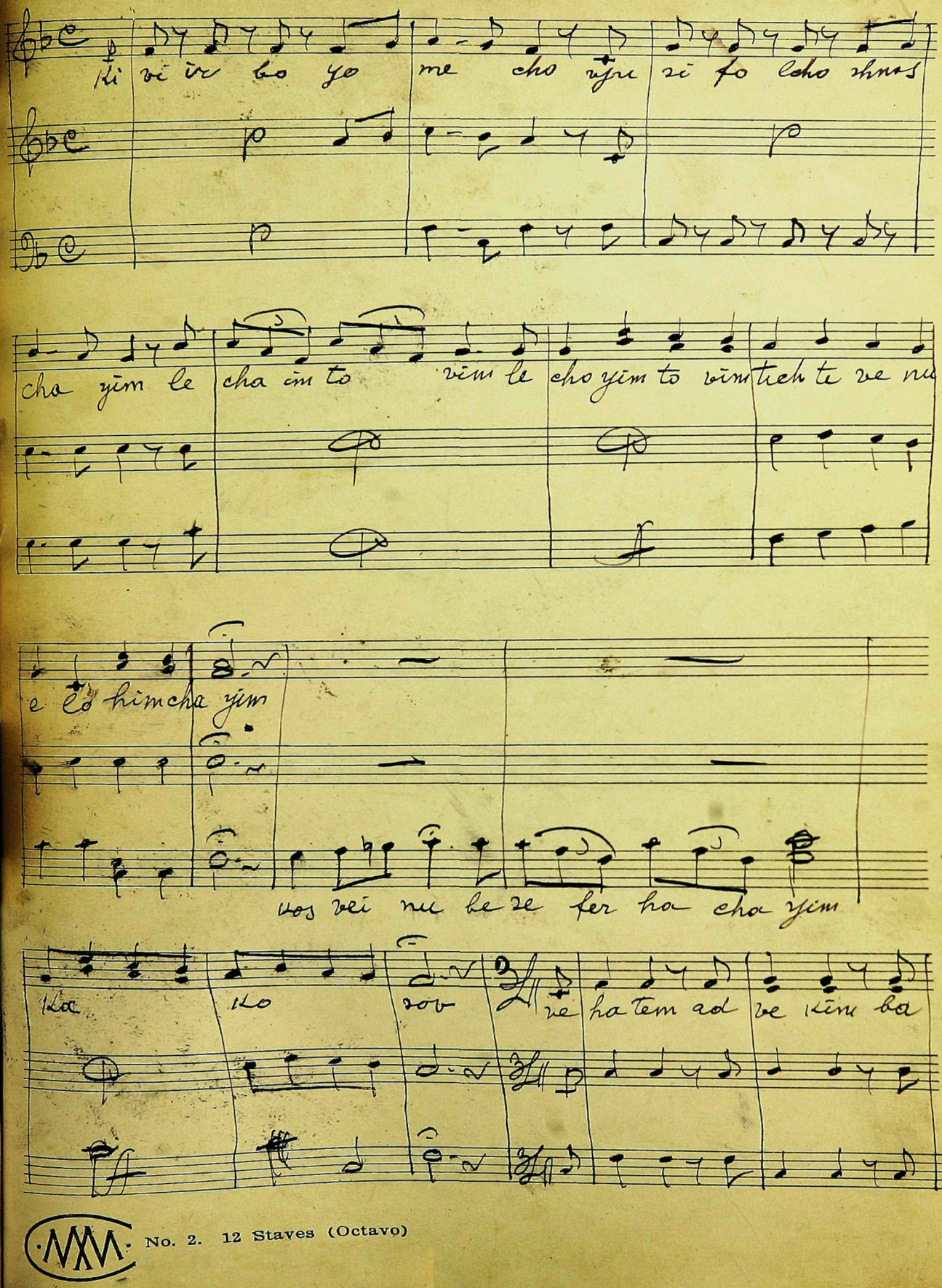

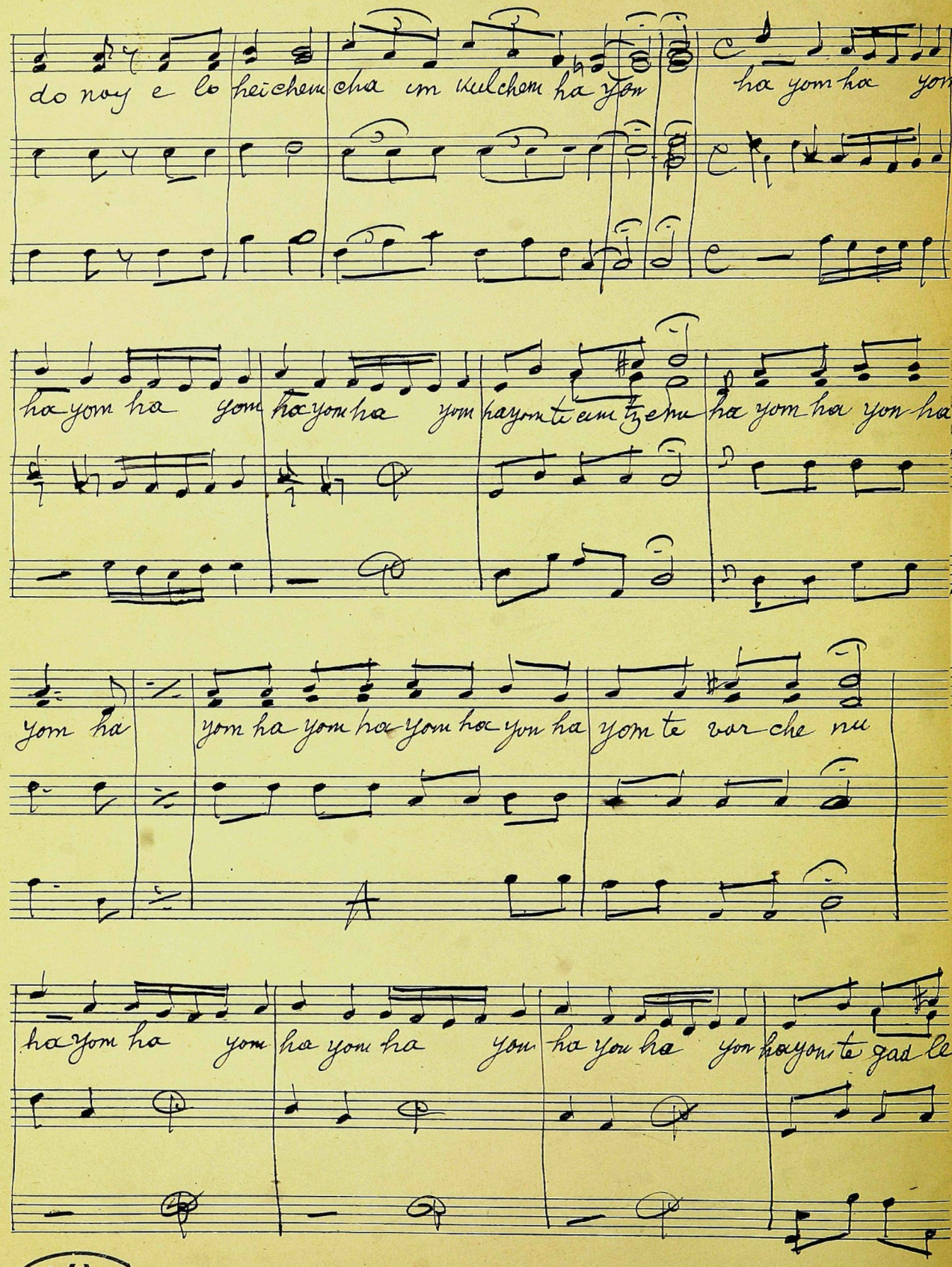
do noy e lo heichem cha im kulchem ha yom
ha yom ha yom
ha yom ha yom
ha yom ha yom
ha yom te em tzeme
ha yom ha yom ha
yom ha
yom ha yom ha yom ha yom ha yom ha
yom te var che nu
ha yom ha yom
ha yom ha yom
ha yom ha yom
ha yom te gad le

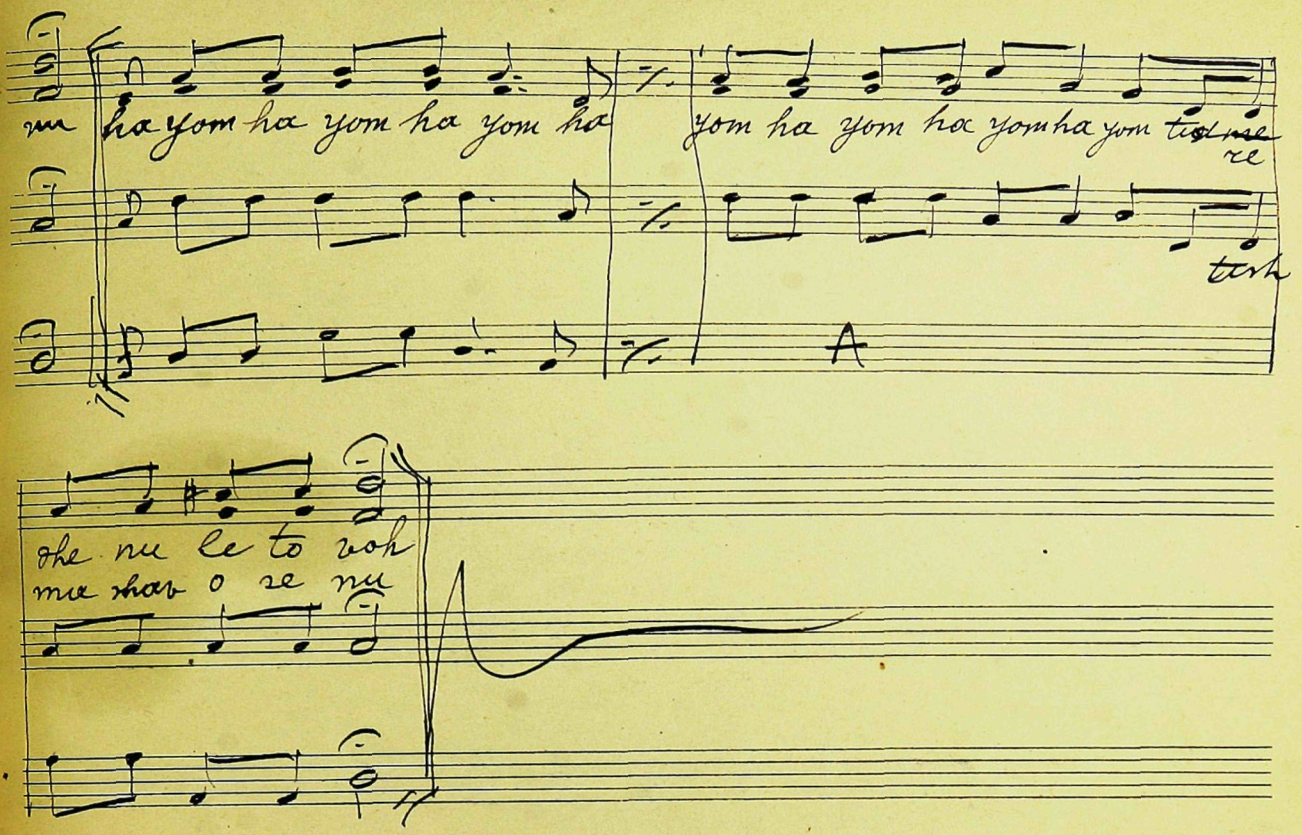
nu ha yom ha yom ha yom ha
yom ha yom ha yom ha yom tid me
re
tish
A
dhe nu le to voh
ma shav o se nu

247

L'CHU N'RANENO (SLICHOS)

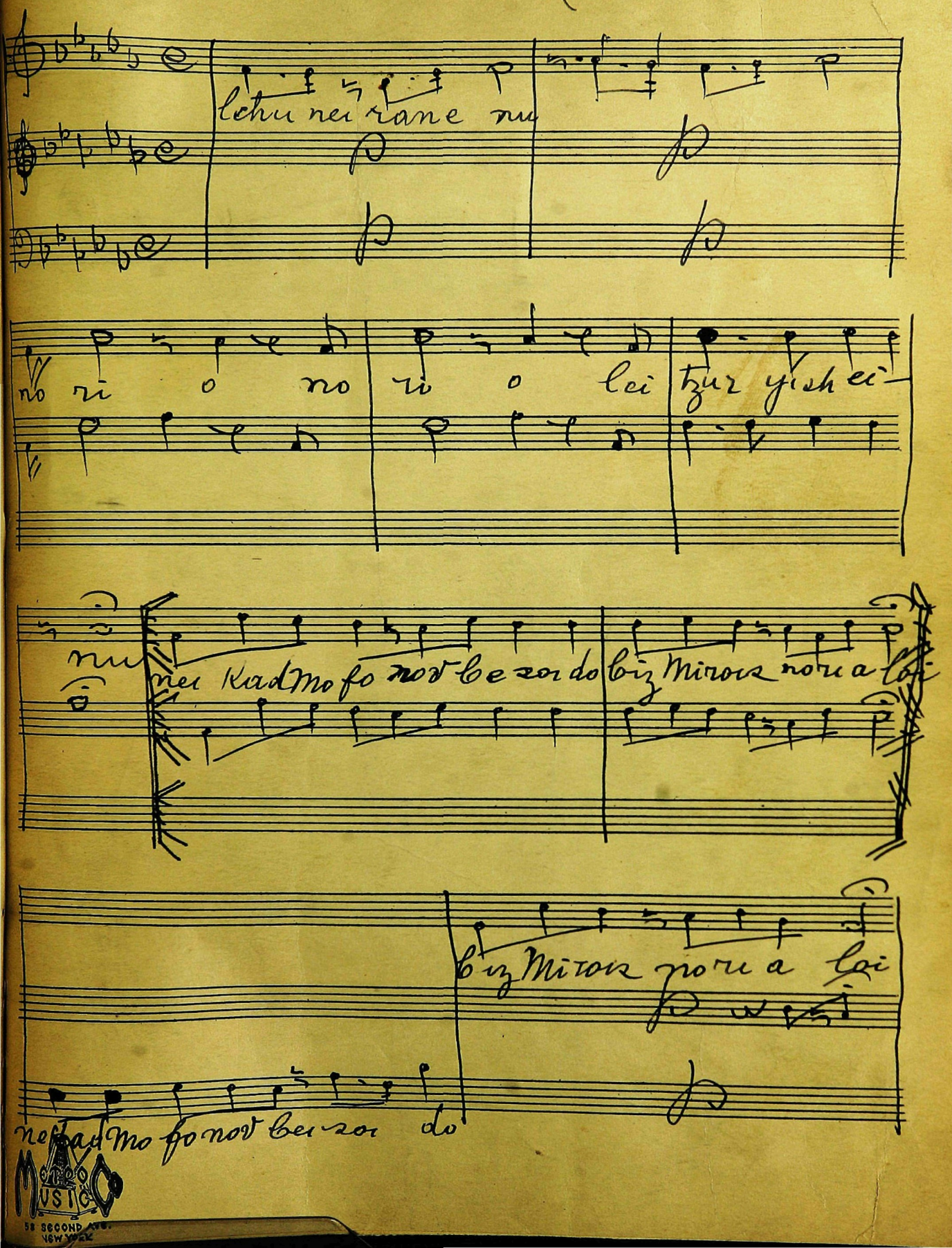

MONRO MUSIC
58 SECOND AVE.
NEW YORK

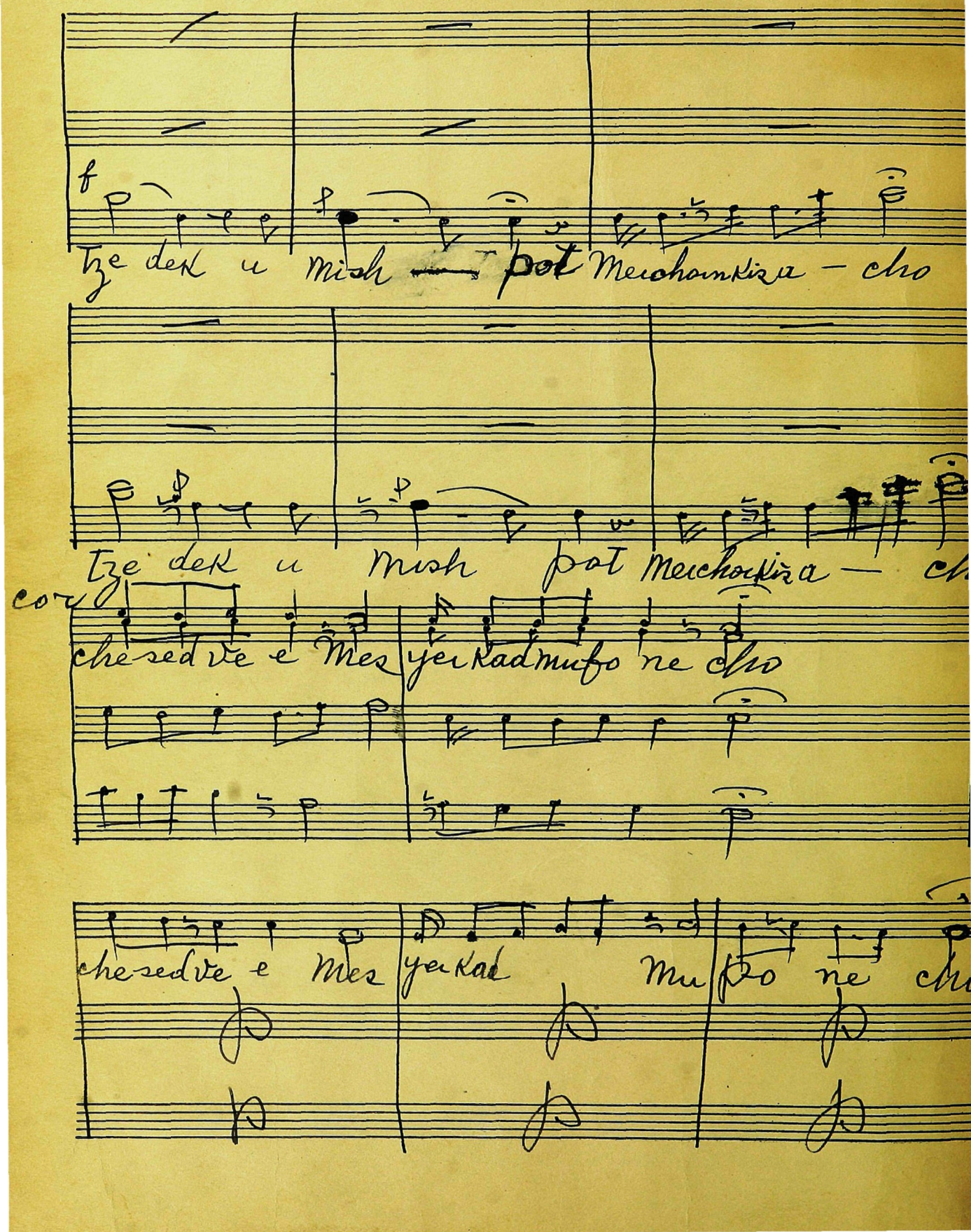
f
p
Tze dek u mish pot Mechonkiza – cho
Tze dek u mish pot Mechonkiza – ch
cor
chesed ve e Mes yer Kad mufo ne cho
chesed ve e Mes yer Kad Mu fo ne ch

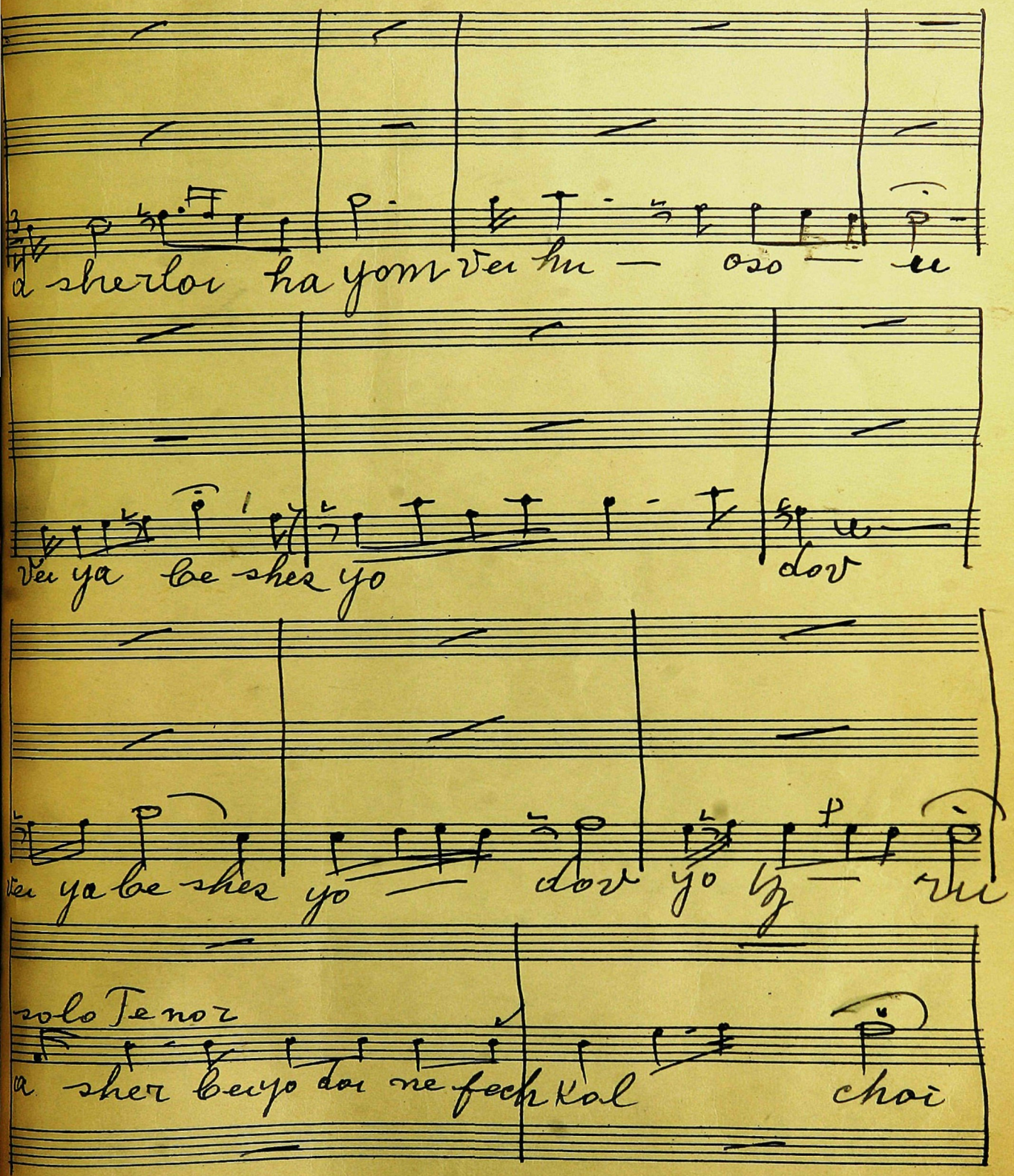

MOTRO MUSIC
58 SECOND AVE.
NEW YORK

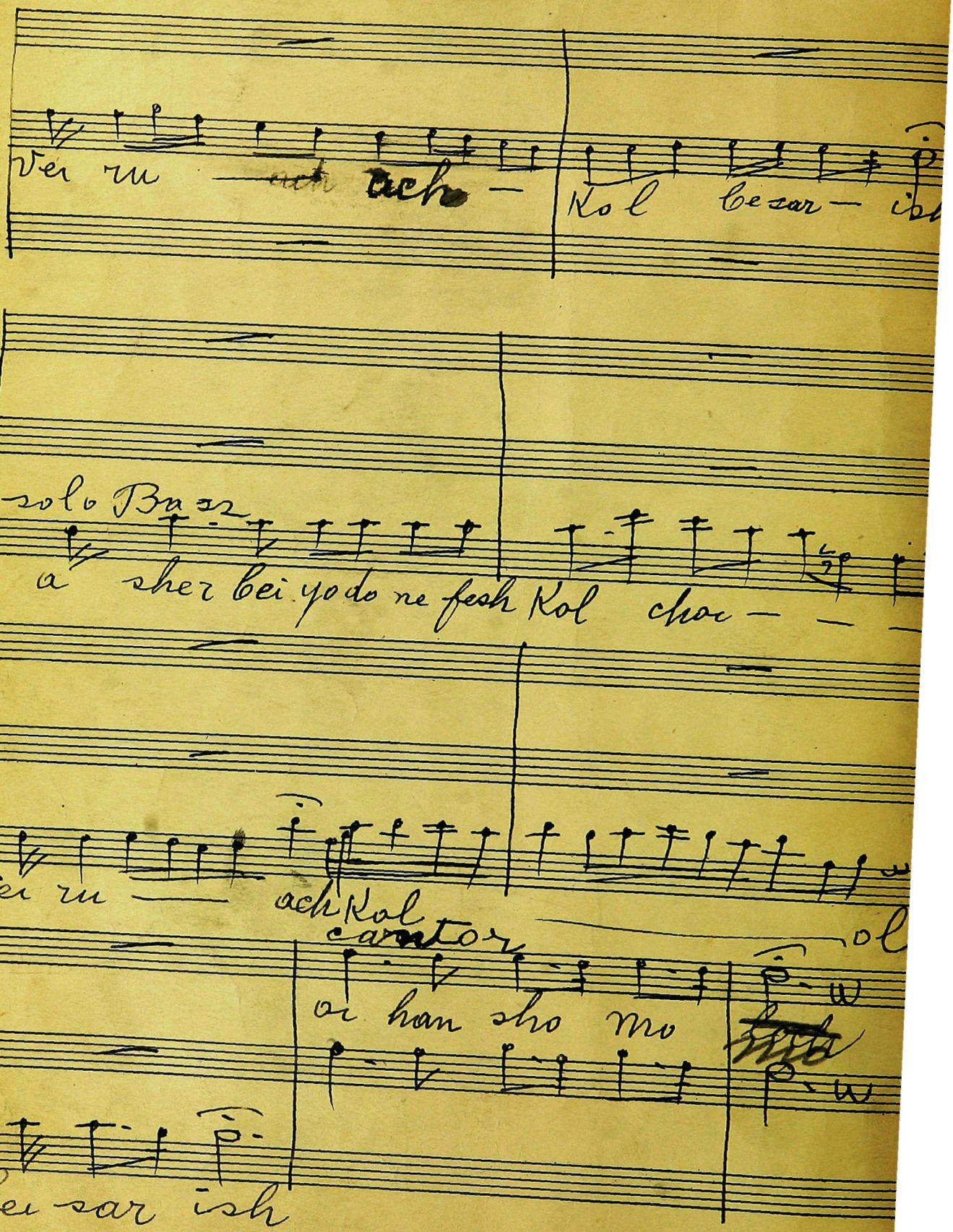
Ver ru ach —
Kol be sar —
solo Bass
a sher bei yo do ne fesh Kol chor —
Ver ru — ach Kol
cantor
ol
oi han sho mo
bei sar ish

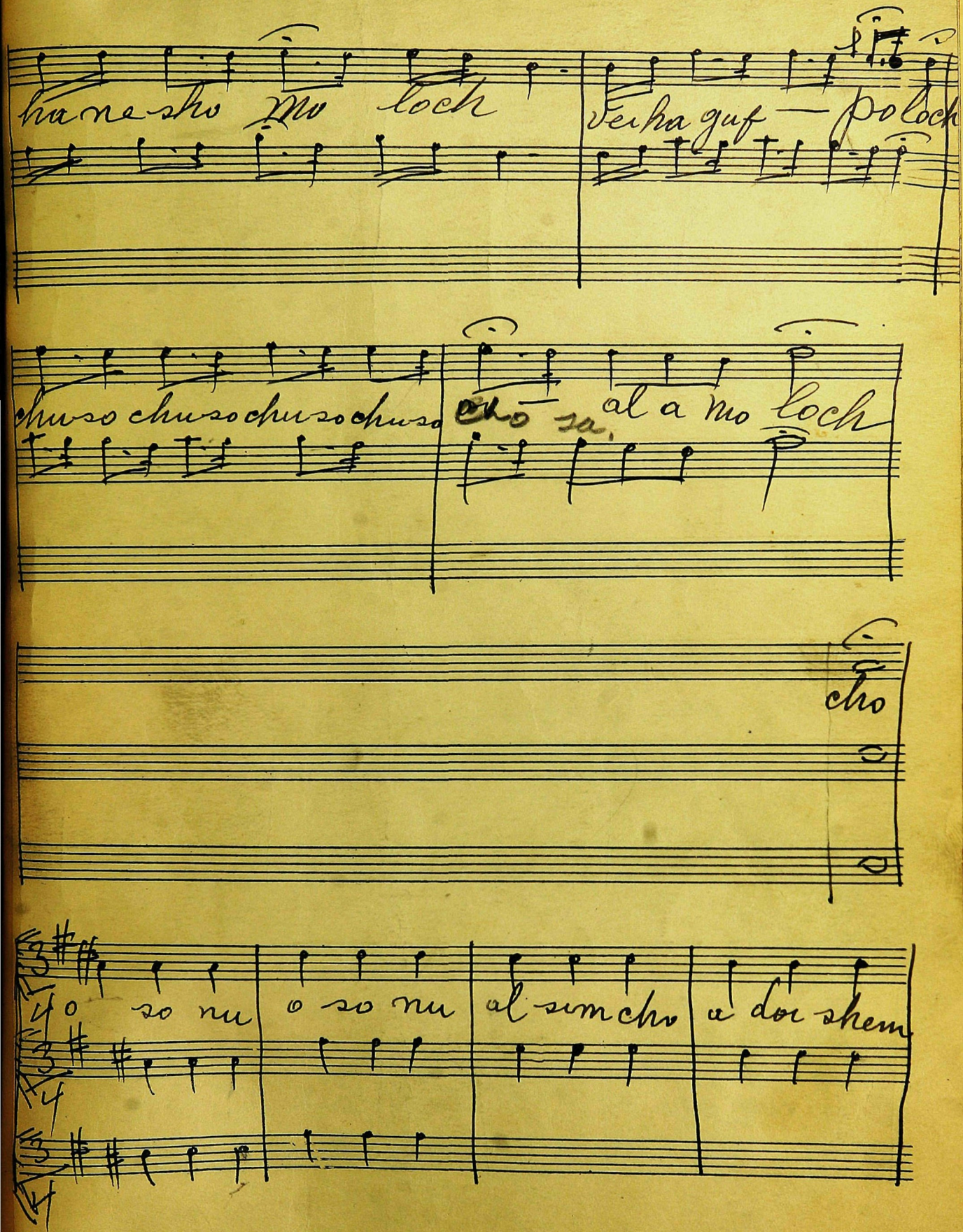
ha ne-sho Mo loch
Ve-ha guf — po loch
chu so chu so chu so chu so
Cho sa al a mo loch
cho
o so nu
o so nu
al sim cho
a dor shem

a ser ler Man sher Me cho

Ki eil cha nun ve rachum she Me

Ki eil cha nun ve rachum she Me cho

ler man

shim cho ador - noi ver so lach to la vor

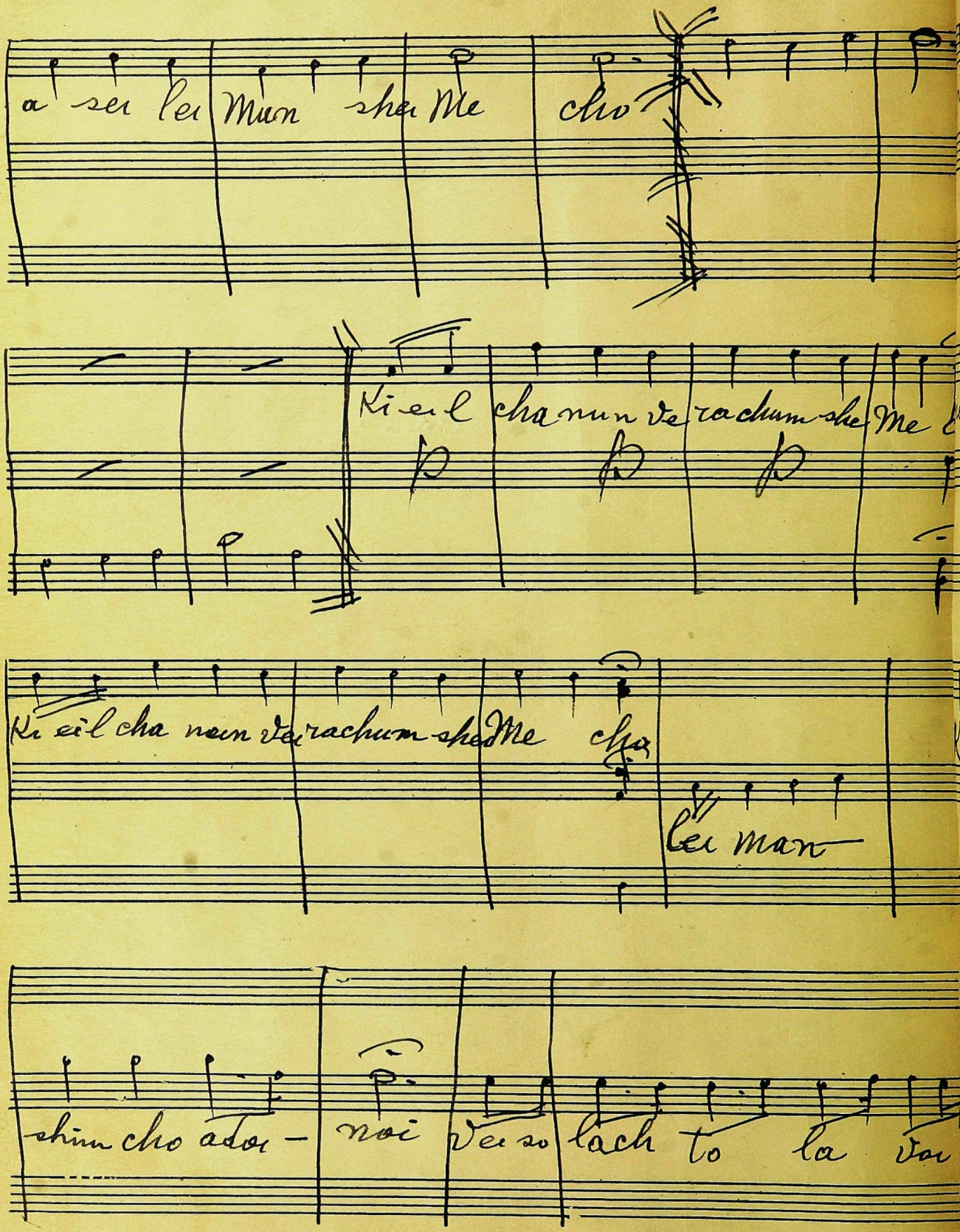

nei nu | Vei-so lach to la Voi

nei nu | Vei-so lachto lavoi — | neinu

Ke rav-hu

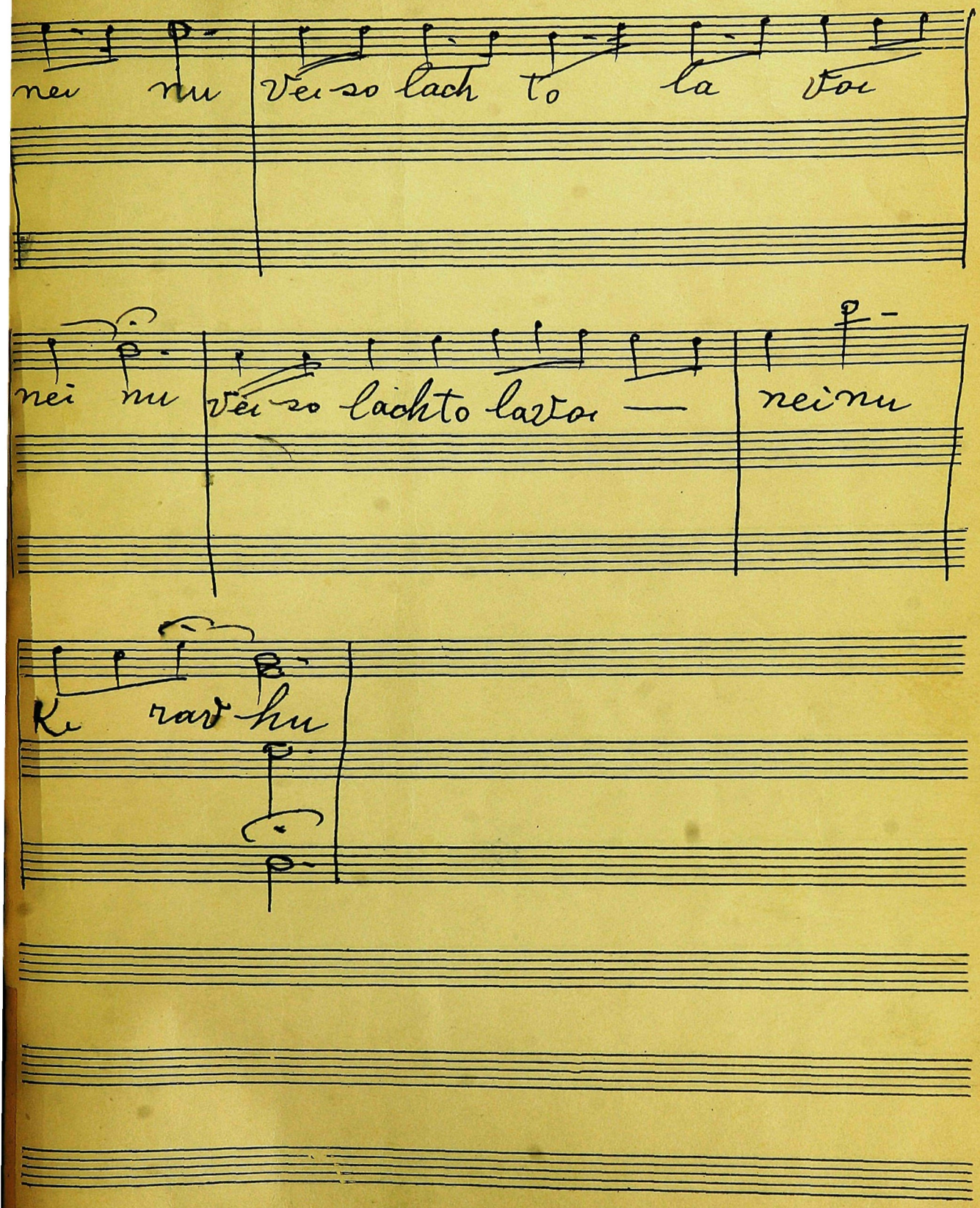

LM 10-02a

YESHIVA UNIVERSITY
CANTORIAL
TRAINING INSTITUTE