Tikanto Shabos 1
Ato V'ehartonu-Vatiten Lonu - (Passover) by Gedalyo Grossman? 5,6
Umip'ne Chatoenu 6
Al Naharos Bovel - by S. Sulzer 12
Ato Yotsarto - by Z. Rovner (Morogowsky) 18
Min Hametsar 23
L'chu N'ran'no (S'lichos) by Nissi Belzer (Spivak) 29
L'chu N'ran'no - by Boruch Konstantiner (Kintsler) 36
Ato Yotsarto - by Yaakov ? 38
Tov L'hodos - by S. Sulzer 44
Mo Oshiv - by Nisi Belzer 50
Mi Sheoso Nisim - by Emerman ? 56
Hashem Moloch - by Z. Rovner 59
Hashem Moloch Yirg'zu Amim - by Z. Rovner 74
Ya-amed Hachoson 94
B'rocho (S'firo) 96
Horachamon Hu Yachazir Lonu (S'foro) 97
Uv'chen Y'hi Rotson (S'firas Ho*omer) by Bachman ? 98
Ezras Avosenu 101
Al Zos 106
Mi Chomocho 111
Shiro Chadosho 112
Tsur Yisroel 114
Ezras Yisroel 115
T'Hilos L'kel Elyon 119
Mi Chomocho 119
Rsur Yisroel 120
Hashem Moloch Geus Lovesh by Betsalel Odessa (Shulsinger) 121
Vay'chulu Hashomayim 124
Mi Yaale V'har Hashem (R.H.) 125
Mim'Kom'cho 129
Yimloch 133
Sisu V'simchu-byNissi Belzer 134
Keser 137
Yachad Kulom 137
Kodosh-Boruch K'vod 138
Mim'komo 138
Sh'ma Yisroel-Hu Elokenu 139
M'loch 140
Ki Chol Pe (Nishmas) - by Trachtenberg 143
Sheken Chovas 147
Uv'chen Yishtabach Shim'cho - by Z. Rovner 149
Sheken Chovas 152
Yishtabach 154
L'cho Dodi 158
Shomor V'zochor 159
Lik'ras Shabos - L'cho Dodi 159
Midkash Melech - " " 160-1
Hisnaari - " " 161
Hisor'ri - " " 162
Lo Sevoshi - L'cho Dodi 163
V'Hoyu Lim'shiso - L'cho Dodi 164
Bo-i V'sholom - " " 166
The above L'cho Dodis are all by Zeid'l Rovner
Ono B'choach 168
Mogen Ovos 169
R'tse Vim'Nuchosenu (Fri. Eve.) by Efrayim Shochet 171
V'shom'ru (runs in Chatsi Kadish)
L'cho Hashem Hag'Dulo 176
Sh'ma Yisroel 178
V'Ye-soyu 178
Av Horachamim Shocken Bamromim - by Nisi Blumenthal 180
V'ne-emar; Lo Hibit Oven - by Nissi Belzer 184
V'al Y'de Avodecho (Malchuyos) " " 189
Naarits'cho 191
K'vodo 192
Hashem Moloch Yirg'zu Amim (Inc.) 193
L'cho Dodi-Shomor V'zochor - by Nison Blumenthal 194
Likras Shabos-by Nison Blumenthal 194
Mikdash Melech " " 195
Hisnaari M eofor 196
Hisor'ri - L'cho Dodi 196
Lo Sevoshi 197
Bo-i V'sholom 198
Hashem Moloch Geus Lovesh 199
Hashem Moloch Geus Lovesh - by Pinchos Hemerman 201
Mi Yaale V'hor (L'dovid Mizmor) 203
Hashem Z'choronu 205
Hashem Moloch Geus Lovesh 208
V'shom'ru - by Pinchos Minkowski 210
Hal'luko, Hal'lu Avde Hashem - by Yaakov Shwartzmer 212
Ahavo Rabo (S'fard) by Z. Rovner 216
L'cho Dodi-Shomor V'zocher (3 weeks) by Nison Blumenthal 226
Likras Shabos - by Nison Blumenthal 227
Mikdash Melech " " " 227
Hisnaari " " " 228
Hisor'ri " " " 228
Lo Sevoshi " " " 229
V'hoyu Lim'shiso " " " 229
Yomin Us'mol " " " 230
Bo-i V'sholom " " " 230
Ono B'choach 231
R'tse Vim'muchosenu (Fri. Eve.) by Pinchos (H) Emerman 235
B'tses Yisroel 239
Mogen Ovos 243
Mizmor L'dovid, Hovu Lashem 245
Y'chad'shehu 247
Hal'luko (Psalm 150) 249
Kel Mole Rachamim (Memorial Prayer) 253
Adon Olom - by S. Sulzer 254
Text not clear ? 255

Tikanto Shabos		p. 1
Ato V'chartonu - Vatiten Lonu - (Passover)	By Gedalyo Grosman ?	5, 6
Umip'ne Chatoenu		6
Al Naharos Bovel	By S. Sulzer	12
Ato Yotsarto	By Z. Rovner (Morogowsky)	18
Min Hametsar		23
L'chu N'ran'no (Slichos)	By Nissi Belzer (Spivak)	29
" "	By Boruch Konstantiner (Kintsler)	36
Ato Yotsarto	By Yaakov ?	38
Tov L'hodos	By S. Sulzer	44
Mo Oshiv	By Nisi Belzer	50
Mi Sheoso Nisim	By Emerman ?	56
Hashem Moloch	By Z. Rovner	59
" " Yirg'zu Amim	By Z. Rovner	74
Ya-amod Hachoson		94
B'rocho (S'firo)		96
Horachamon Hu Yachazir Lonu (S'firo)		97
Uv'chen Y'hi Rotson (S'firas Ho-omer)	By Bachman ?	98
Ezras Avosenu		101
Al Zos		106
Mi Chomocho		111
Shiro Chadosho		112
Tsur Yisroel		114
Ezras Yisroel		115

(2)

T'HILOS L'KEL ELYON 119

MI CHOMOCHO 119

TSUR YISROEL 120

HASHEM MOLOCH GEUS LOVESH 121
BY BETSALEL ODESSA (SHULSINGER)

VAY'CHULU HASHOMAYIM 124

MI YAALE V'HAR HASHEM (R.H.) 125

MIM'KOM'CHO 129

YIMLOCH 133

SISU V'SIMCHU BY Nissi Belzer 134

KESER 137
YACHAD KULOM 137

KODOSH - BORUCH K'VOD 138

MIM'KOMO 138

SH'MA YISROEL - HU ELOKENU 139

M'LOCH 140

KI CHOL PE (NISHMAS) 143
BY TRACHTENBERG

SHEKEN CHOVAS 147
BY Z. ROVNER

UV'CHEN YISHTABACH SHIM'CHO 149
BY Z. ROVNER

SHEKEN CHOVAS 152

YISHTABACH 154
BY ? & ?

L'CHO DODI 158

SHOMOR V'ZOCHOR 159

Likras Shabos " " "

Mikdash Melech

Hisnaari Meofor

(3)

159

160 -1

161

162

163

164

166

168

169

SHOCHET 171

174

176

178

178

amenthal 180

ER 184

[redacted] 189

191

192

193

al 194

194

195

196

LIKRAS SHABOS - L'CHO DODI 159

MIKDASH MELECH - " " 160-1

HISNAARI - " " 161

HISOR'RI - " " 162

LO SEVOSHI - " " 163

V'HOYU LIM'SHISO - " " 164

BO-I V'SHOLOM - " " 166

THE ABOVE L'CHO DODIS ARE ALL BY ZEIDL ROVNER

ONO B'CHOACH 168

MOGEN OVOS 169

R'TSE VIM'NUCHOSENU (FRI. EVE.) BY EFRAYIM SHOCHET 171

V'SHOM'RU (runs in Chatsi Kadish) 174

L'CHO HASHEM HAG'DULO 176

SH'MA YISROEL 178

V'YE-SOYU 178

AV HORACHAMIM SHOCHEN BAMROMIM By Nisi Blumenthal 180

V'NE-EMAR; LO NIBIT OVEN BY NISSI BELZER 184

VAL Y'DE AVODECHO (MALCHUYOS) BY NISSI BELZER [redacted] 189

Naarits'cho 191

K'vodo 192

Hashem Moloch Yirg'zu Amim (INC.) 193

L'CHO DODI - SHOMOR V'ZOCHOR By Nison Blumenthal 194

Likras Shabos " " " 194

Mikdash Melech 195

Hisnaari Meofor 196

Title	Page No.
Hisor'ri - L'cho Dodi	196
Lo Sevoshi	197
Bo-i V'sholom	198
Hashem Moloch Geus Lovesh	199
" " " " By Pinchos Hemerman	201
Mi Yaale V'har (L'dovid Mizmor)	203
Hashem Z'choronu	205
Hashem Moloch Geus Lovesh	208
V'shomru By Pinchos Minkowski	210
Hal'luko, Hal'lu Avde Hashem By Yaakov Shwartzmer	212
Ahavo Rabo (S'fard) By Z. Rovner	216
L'cho Dodi - Shomor V'zochor (3 weeks) By Nison Blumenthal	226
Likras Shabos " " "	227
Mikdash Melech " " "	227
Hisnaari " " "	228
Hisor'ri " " "	228
Lo Sevoshi " " "	229
V'hoyu Lim'shiso " " "	229
Yomin Us'mol " " "	230
Bo-i V'sholom " " "	230
Ono B'choach " " "	231
R'tse Vim'nuchosenu (Fri. Eve.) By Pinchos (H)Emerman	235
B'tses Yisroel	239
Mogen Ovos	243
Mizmor L'dovid, Hovu Lashem	245

Y'chad'shehu	247
Hal'luko (Psalm 150)	249
Kel Mole Rachamim (Memorial Prayer)	253
Adon Olom By S. Sulzer	254
Text not clear ?	255
Ma Tovu	256
Sh'ma Yisroel - Hu Elokenu (S'fard)	258
Hashem Z'choronu	261
V'shom'ru By Nissi Belzer	264
" By Alter Spivak	265
L'chu N'RAN'NO (FRI. EVE.) By Zeid'l Rovner	267
Yimloch Hashem L'olom (response)	268
Min Hametsar	269
Kol Rino Vishuo	271
Od'cho Ki ANISONI	272
Tov ℣ Lachasos Badoshem	274
Od'cho	277
L'cho Dodi - Shomor V'zochor By L. Lewandowski	279
Lik'ras Shabos " " "	280
Mikdash Melech " " "	281
Hisnaari " " "	282
Hisor'ri " " "	283
Lo Sevoshi " " "	284
Bo-i V'sholom " " "	285
Mi Sheberach (INC.)	286

Uv'chen Yiskadash Shim'cho (published)		289
Od Yizkor Lonu		285
B'en Melits Yosher		291
V'shom'ru		291
Emes Ki Ato Hu Yotsrom (Kwartin sings part on recording)		293
Haneros Halolu		296
L'cho Dodi - Likras Shabos - L'cho Dodi		299
Mikdash Melech	" "	300
Hisor'ri	" "	301
Lo Sevoshi	" "	302
Bo-i V'sholom	" "	303
Hashem Moloch Geus Lovesh	By Naumbourg	304
Umip'ne Chatoenu		307
Ma Tovu	By Nison Blumenthal ~~Blumthal~~	314
Chatsi Kadish	By Naumbourg	317
" "	" "	320
Yigdal	By Schteinberg	325
N'kadesh	" "	332
Kodosh, Kodosh		333
Oz B'kol		334
Boruch K'vod - Mim'kom'cho		336
Hal'luko Hal'lu Avde Hashem		341
Min Hametsar		346
Od'cho		353
Min Hametsar		[redacted] 355

Lo Omus	360
Naaritsicho By Schteinberg	364
Kodosh - K'vodo " "	366
Boruch K'vod - Mim'komo " "	367
Sh'ma Yisroel - Hu Elokenu " "	369
Kodosh - K'vodo	370
Boruch K'vod - Mim'kom	372
Sh'ma Yisroel - Hu Elokenu	374
Ato Yotsarto	376
Emes Ki Ato Hu Dayon (no text after K'vakoras)	387
Vatiten Lonu	391
Umip'ne Chatoenu	392
Yimloch (response)	398
Part of a Yiddish letter to Davidoff	398
B'tes Yisroel	399
Mim'kom'cho	402
" By Z. Rovner	405
Mimkomo (ending)	408A
Keser	408B
K'vodo	409
Mimkomo (ending on p. 408A)	410
L'cho Dodi - Shomor V'zochor	411
Likras Shabos	412
Mikdash Melech	413
Hisor'ri	414

Lo Sevoshi	415
Yomin Usimol	416
Bo-i V'sholom - Licho Dodi	417
Haleluko (Psalm 150)	419
Haven Yakir Li	423
Keser	425
Yachad Kulom	426
Kodosh - K'vodo	427
Boruch K'vod - Mimikomo	429
Hu Elokenu	430
Tikanto Shabos	433
V'shomru	437
"	438

Ma Tovu 256
Sh'ma Yisroel-Hu Elokenu (S'fard) 258
Hashem Z'choronu 261
V'shom'ru - by Nissi Belzer 264
V'shom'ru - by Alter Spivak 265
L'chu N'ran'no (Fri. Eve.) by Zeid'l Rovner 267
Yimloch Hashem L'olom (Response) 268
Min Hametsar 269
Kol Rino Vishuo 271
Od'cho Ki Anisoni 272
Tov Lachasos Badoshem 274
Od'cho 277
L'cho Dodi-Shomor V'zochor - by L. Lewandowski 279
Lik'ras Shabos-by L. Lewandowski 280
Mikdash Melech- " " " 281
Hisnaari " " " 282
Hisor'ri " " " 283
Lo Sevoshi " " " 284
Bo-i V'sholom " " " 285
Mi Sheberach (Inc.) 286
Uv'chen Yiskadash Shim'cho (publ.) 289
Od Yizkor Lonu 289
B'en Melits Yosher 291
V'shom'ru 291
Emes Ki Ato Hu Yotsrom (Kwartin sings part on recording) 293
Hameros Halolu 296
L'cho Dodi-Lik'ras Shabos-L'cho Dodi 299
Mikdash Melech- L'cho Dodi 300
Hisor'ri " " 301
Lo Sevoshi " " 302
Bo-i V'sholom " " 303
Hashem Moloch Geus Lovesh - by Naumbourg 304
Umip'ne Chatoenu 307
Ma Tovu - by Nison Blumenthal 314
Chatsi Kadish - by Naumbourg 317
Chatsi Kadish - " " 320
Yigdal - by Schteinberg 325
N'kadesh " " 332
Kodosh, Kodosh 333
Oz B'kol 334
Boruch K'vod-Mim'kom'cho 336
Hal'luko Hal'lu Avde Hashem 341
Min Hametsar 346
Od'cho 353
Min Hametsar 355
Lo Omus 360
Naarits'cho - by Schteinberg 364
Kodosh-K'vodo " " 366
Boruch K'vod-Mim'komo " 367
Sh'ma Yisroel-Hu Elokenu " 369
Kodosh-K'vodo 370
Boruck K'vod-Mim'kom 372
Sh'ma Yisroel-Hu Elokenu 374
Ato Yotsarto 376
Emes Ki Ato Hu Dayon (no text after K'vakoras) 387
Vatiten Lonu 391
Umip'ne Chatoenu 392
Yimloch (response) 398
Part of a Yiddish letter to Davidoff 398
B'tses Yisroel 399
Mim'kom'cho 402
Mim'kom'cho - by Z. Rovner 405
Mim'komo (ending) 408A
Keser 408b
K'vodo 409
Mim'komo (ending on p 408a) 410
L'cho Dodi-Shomor V'zochor 411
Likras Shabos 412
Mikdash Melech 413
Hisor'ri 414
Lo Sevoshi 415
Homin Us'mol 416
Bo-i V'sholom-L'cho Dodi 417
Haleluko (Psalm 150) 419
Haven Yakir Li 423
Keser 425
Yachad Kulom 426
Kodosh-K'vodo 427
Boruch K'vod-Mimkomo 429
Hu Elokenu 430
Tikanto Shabos 433
V'shom'ru 437
V'shom'ru 438

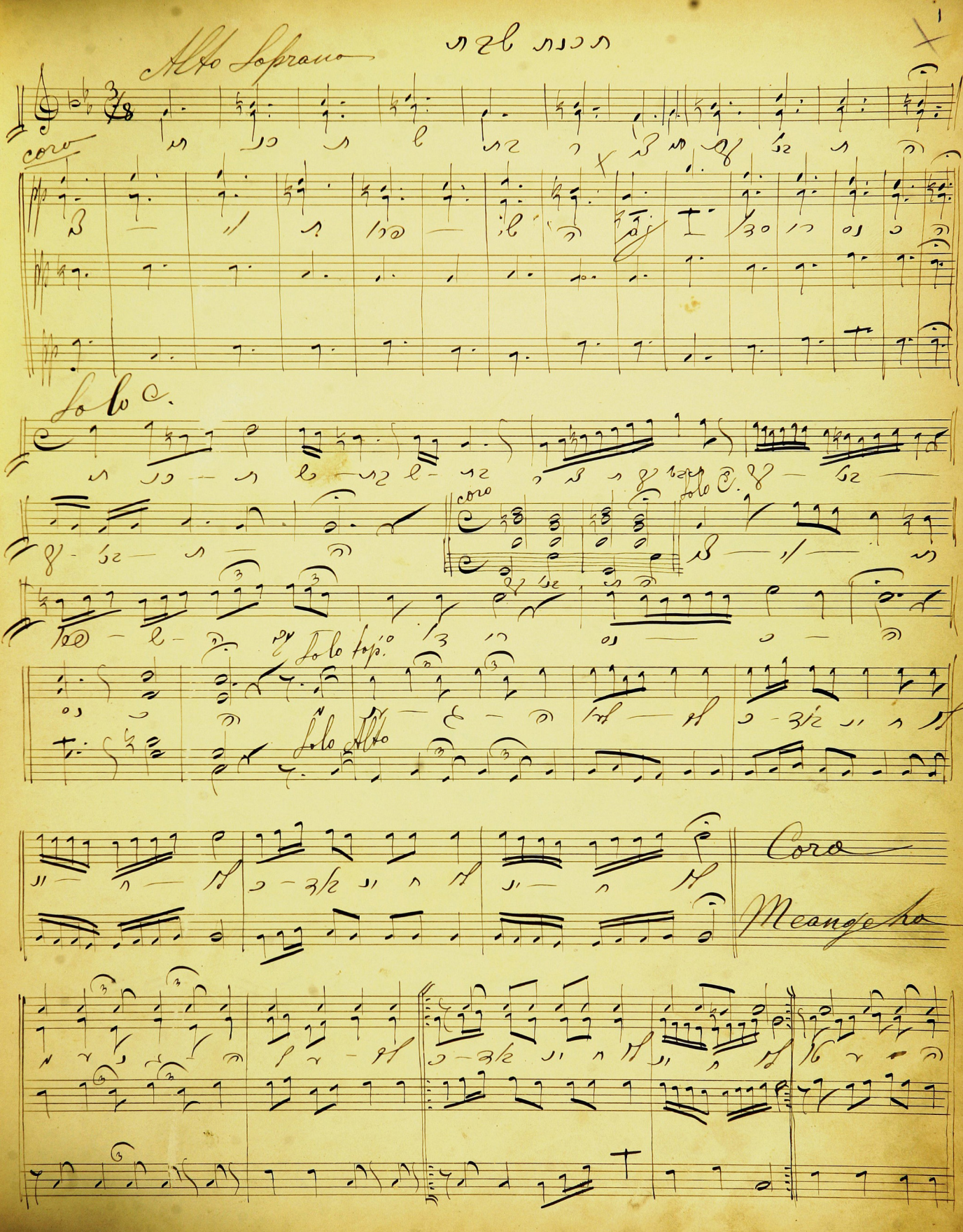
Alto Soprano
coro
Solo C.
coro
Solo C.
Solo Sop.
Solo Alto
Coro
Meangeha

Solo C.

1.

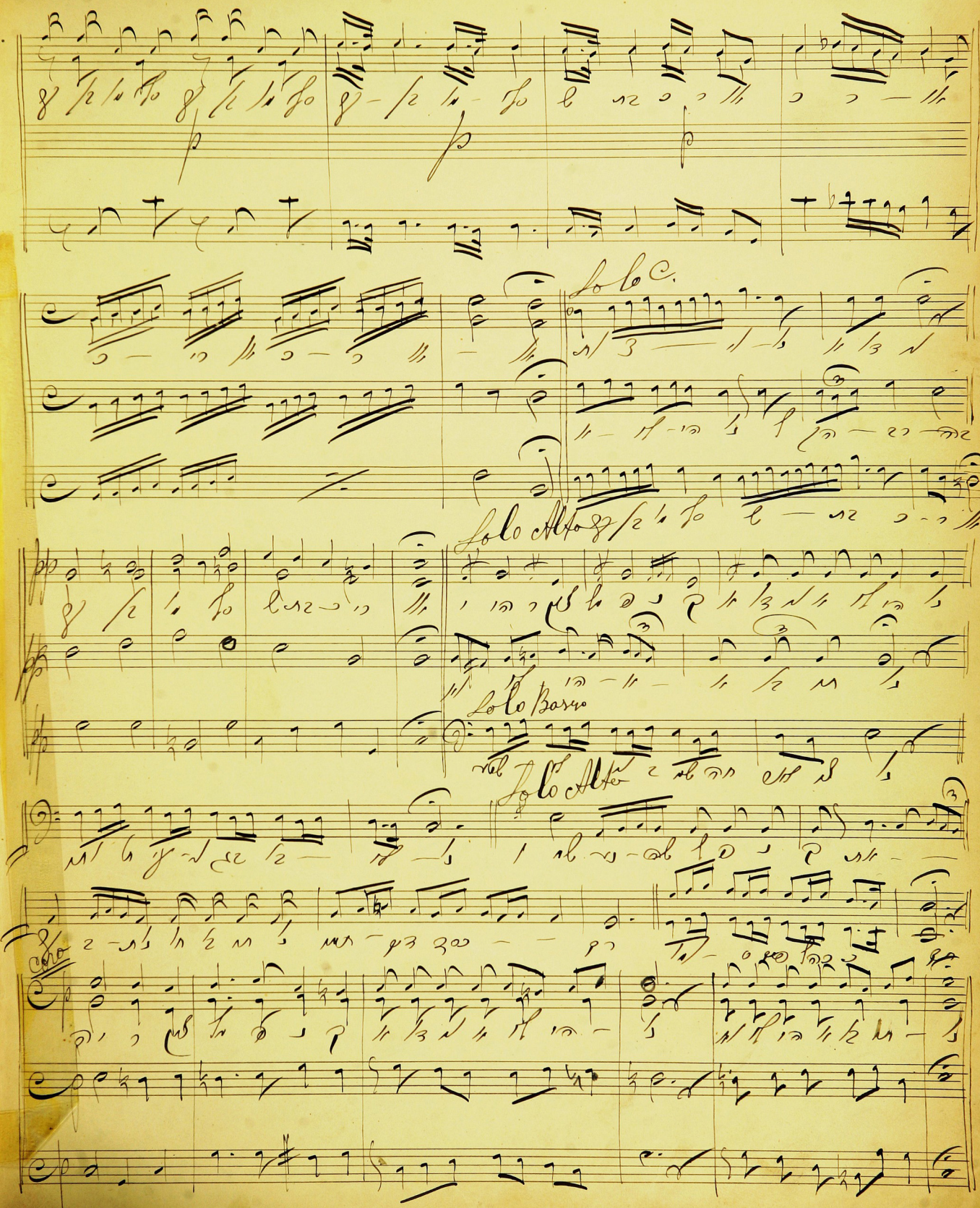
Solo C.
Solo Alto
Solo Basso
Solo Alto

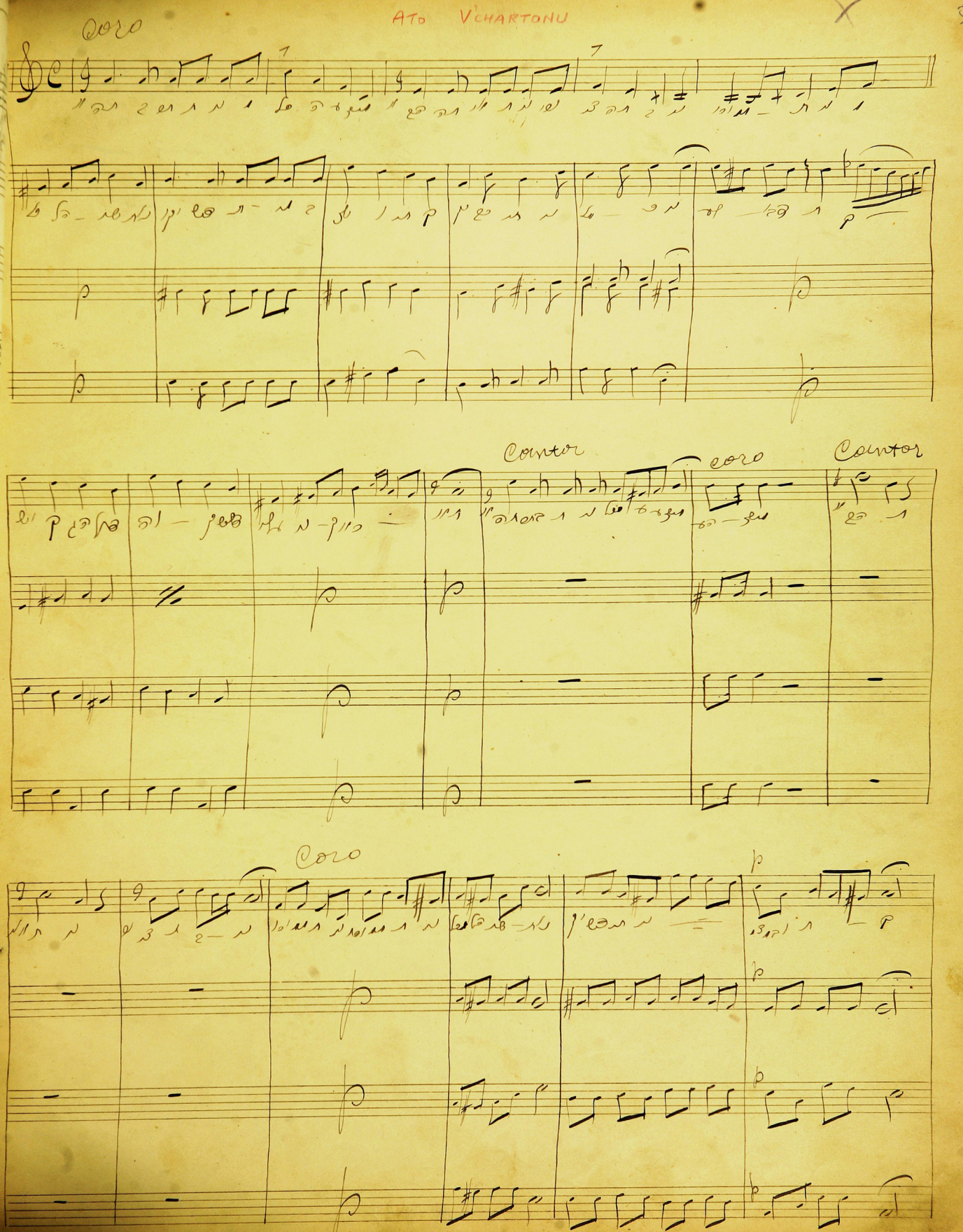
Coro
Ato V'chartonu
Coro
Contor
Coro
Contor
Coro

Cantor

Cantor

Soprano

Tenor

Tenore

Ped.

Tenor
Baritone

AL NAHROS BAVEL

כי אתה אל — הים — אתה אל — הי

ישע — ך

ו

אל — הי — ישראל

ישראל

ו

YESHIVA UNIVERSITY
CANTORIAL
TRAINING INSTITUTE

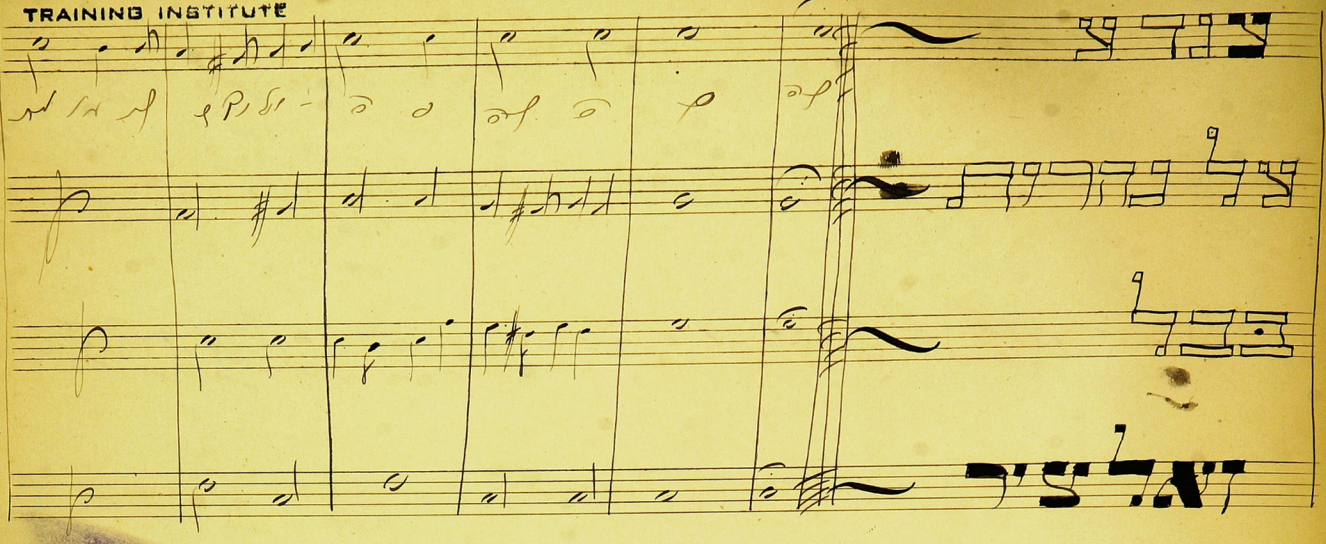

ATO YOTSARTO

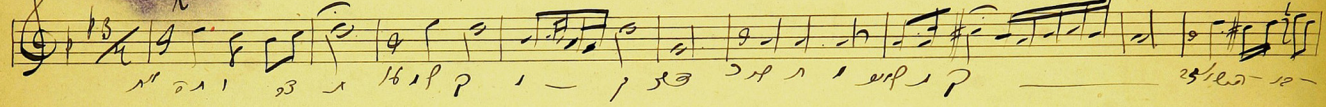

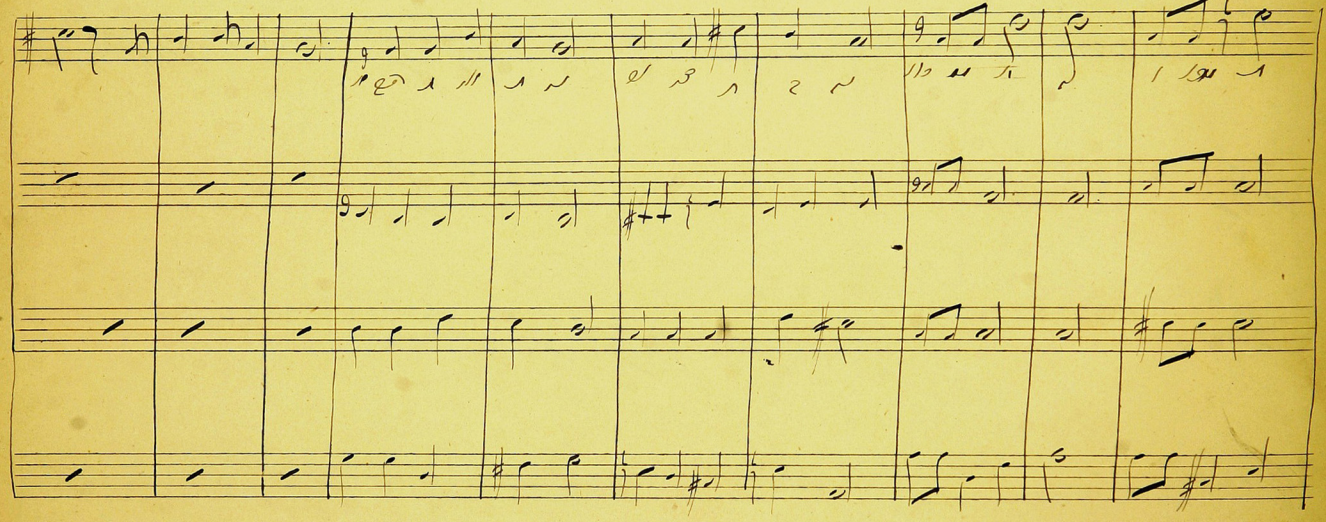

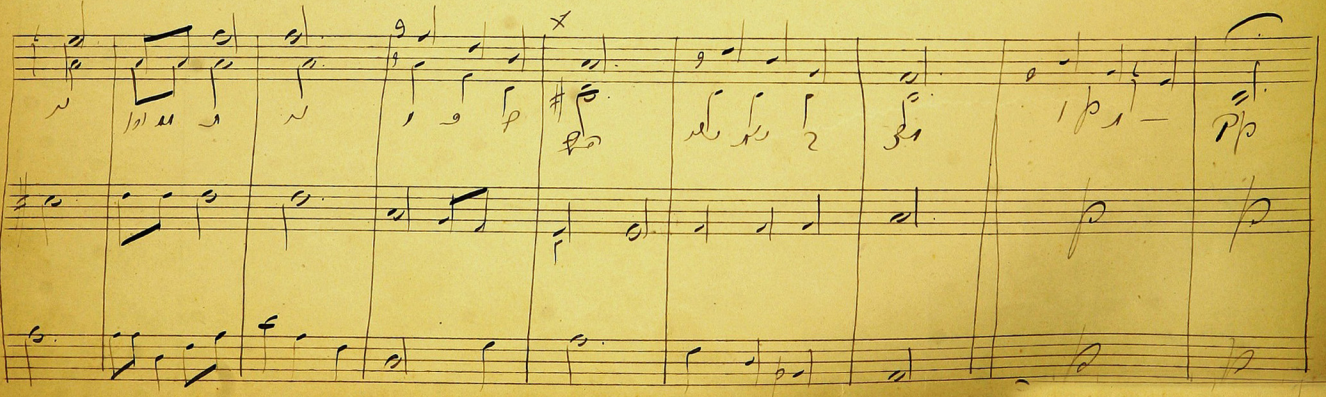

J.P.

J.P.

J.P.

J.P.

J.P.

J.P.

Coro

(ROVNER)

1

2

coro.

2

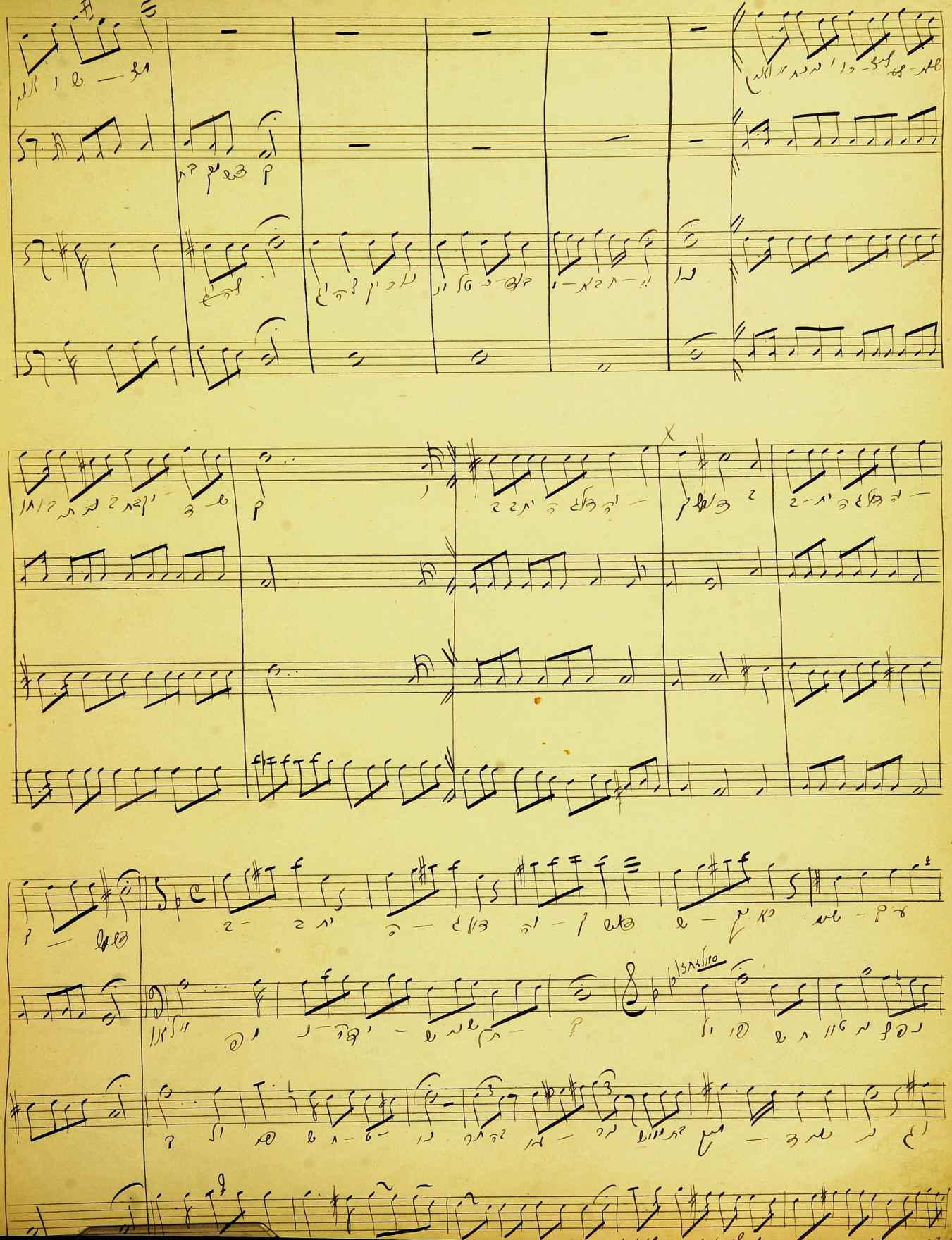

J. Rosenhoz

ah — ah — ah —

1

2

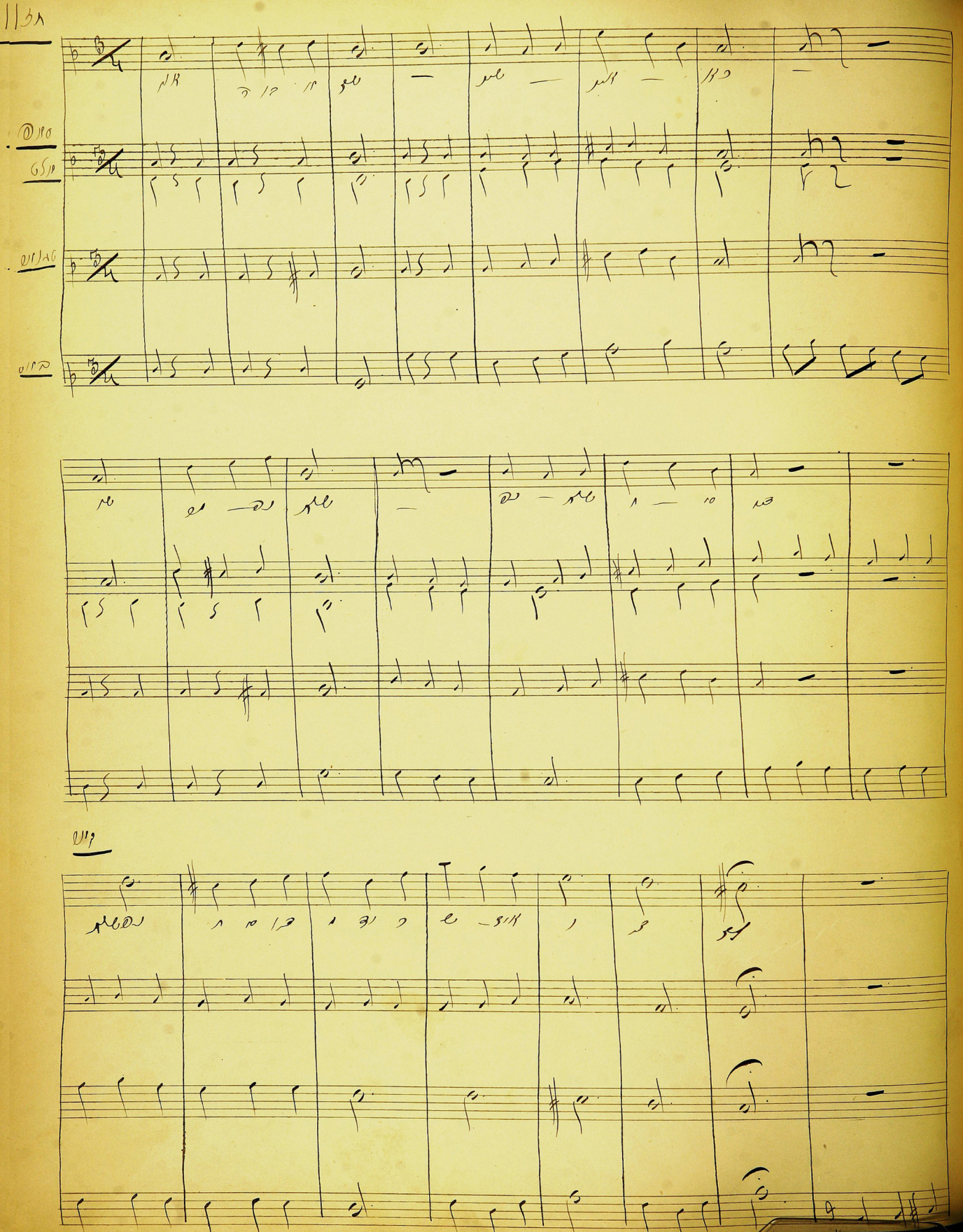

Violin I

Violin II

Viola

Violoncello

Contrabass

Cantor

Andante

Solo

Tutti

Klavierauszug

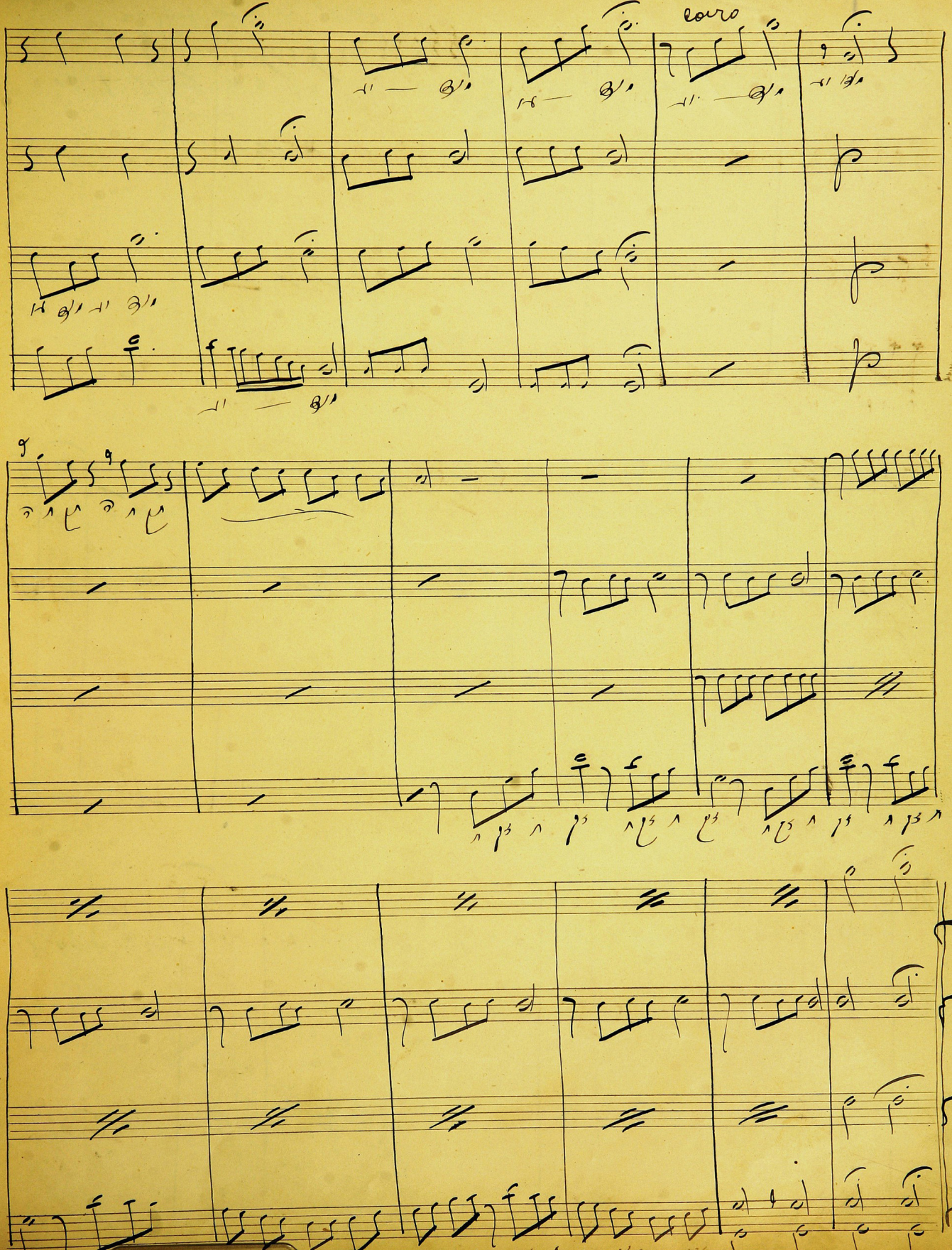
coro

X

Coro

Cantare

Cantor

Coro

Cantor

Cantor

Cantor

t.

coro

(AL 205)

Cantor

Coro

Cantor

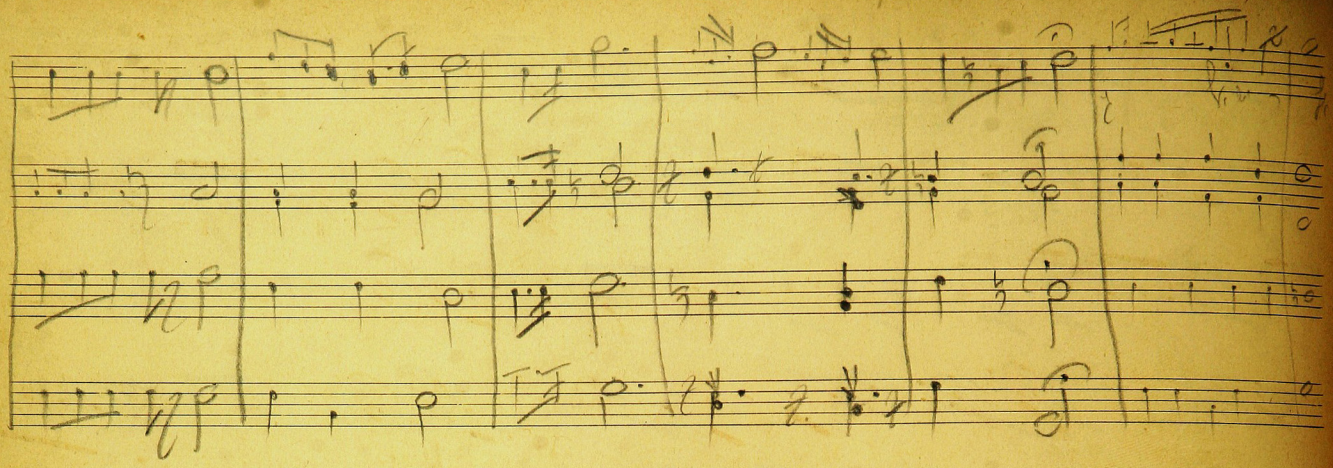

(EZRAS) SHIRO & SIMCHO KAISO

(MI CHOMUCHO)

(SHIRO CHADOSHO)

TSUR YISROEL

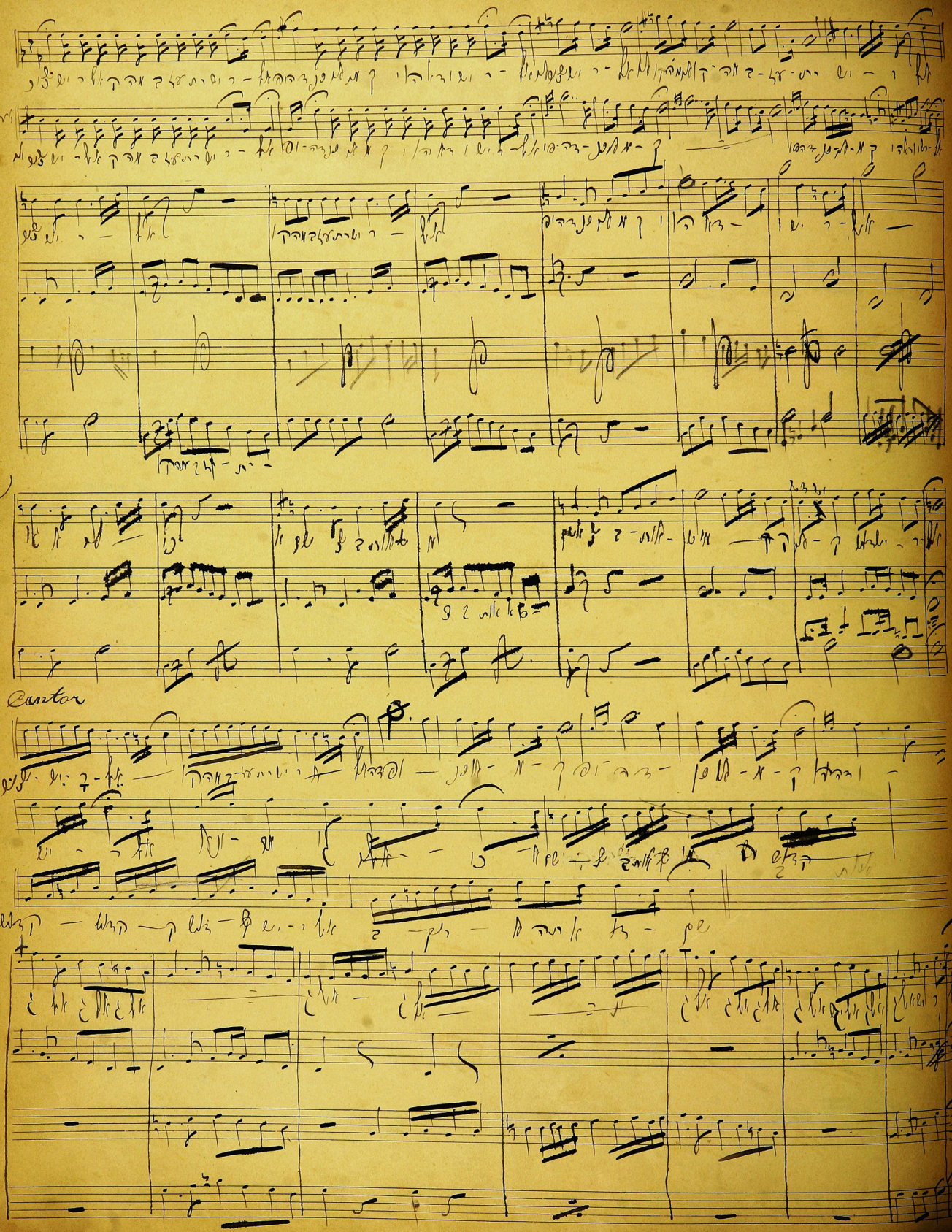

Cantor

Cantor

Cantor

Coro

Cantor

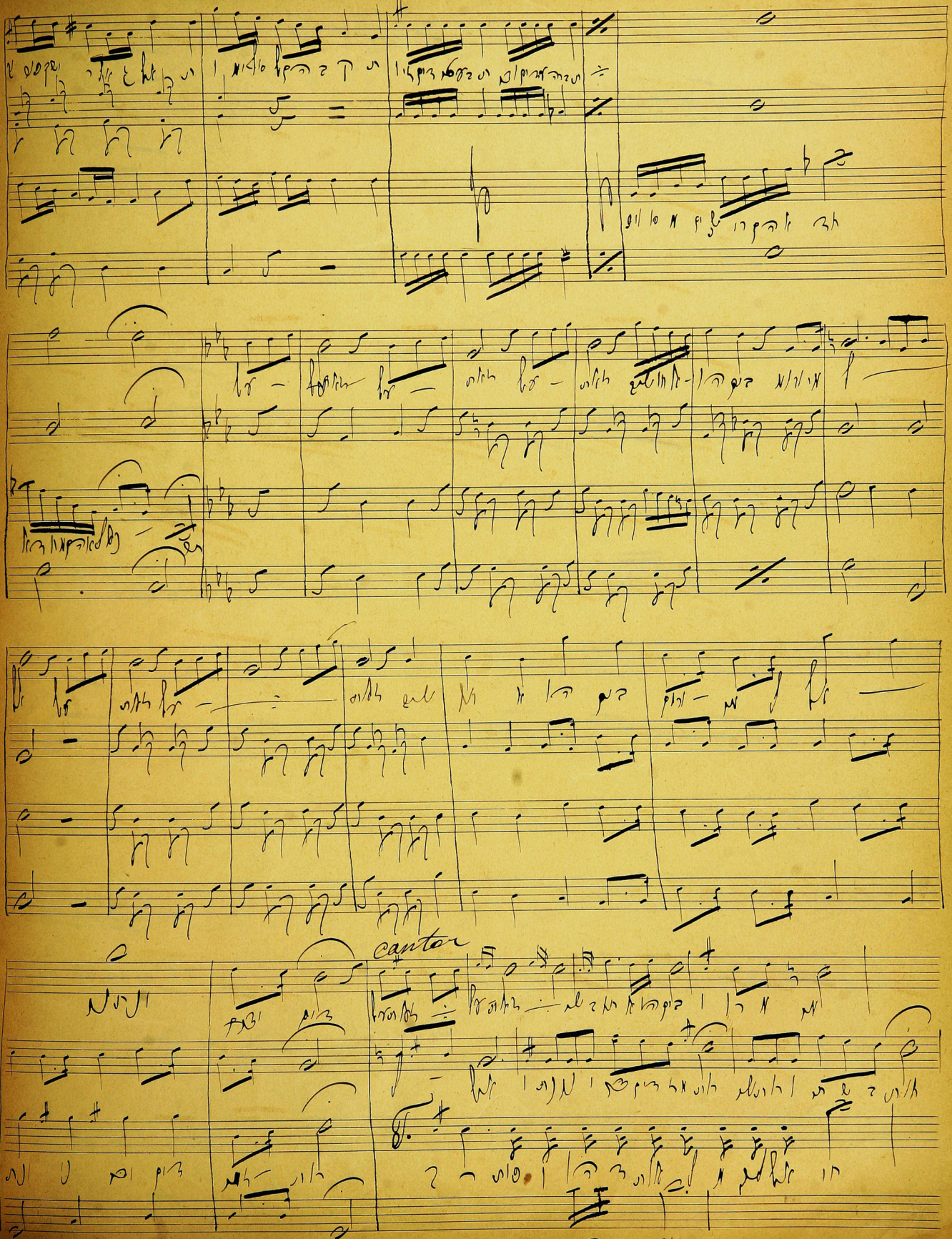
cantor

Soprano

Coro

(T'HILOS)

Cantor

TSUR YISROEL

Cantor

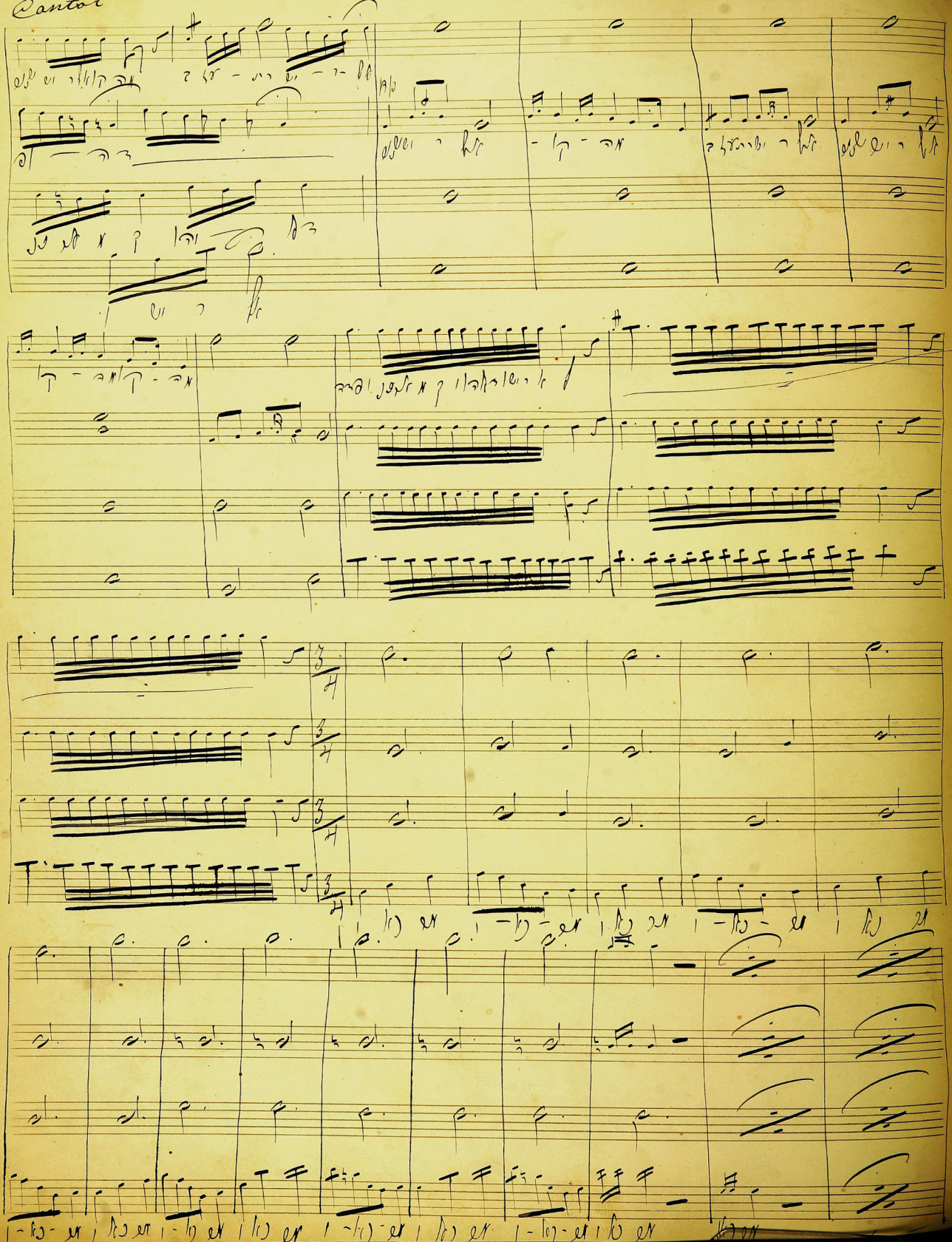

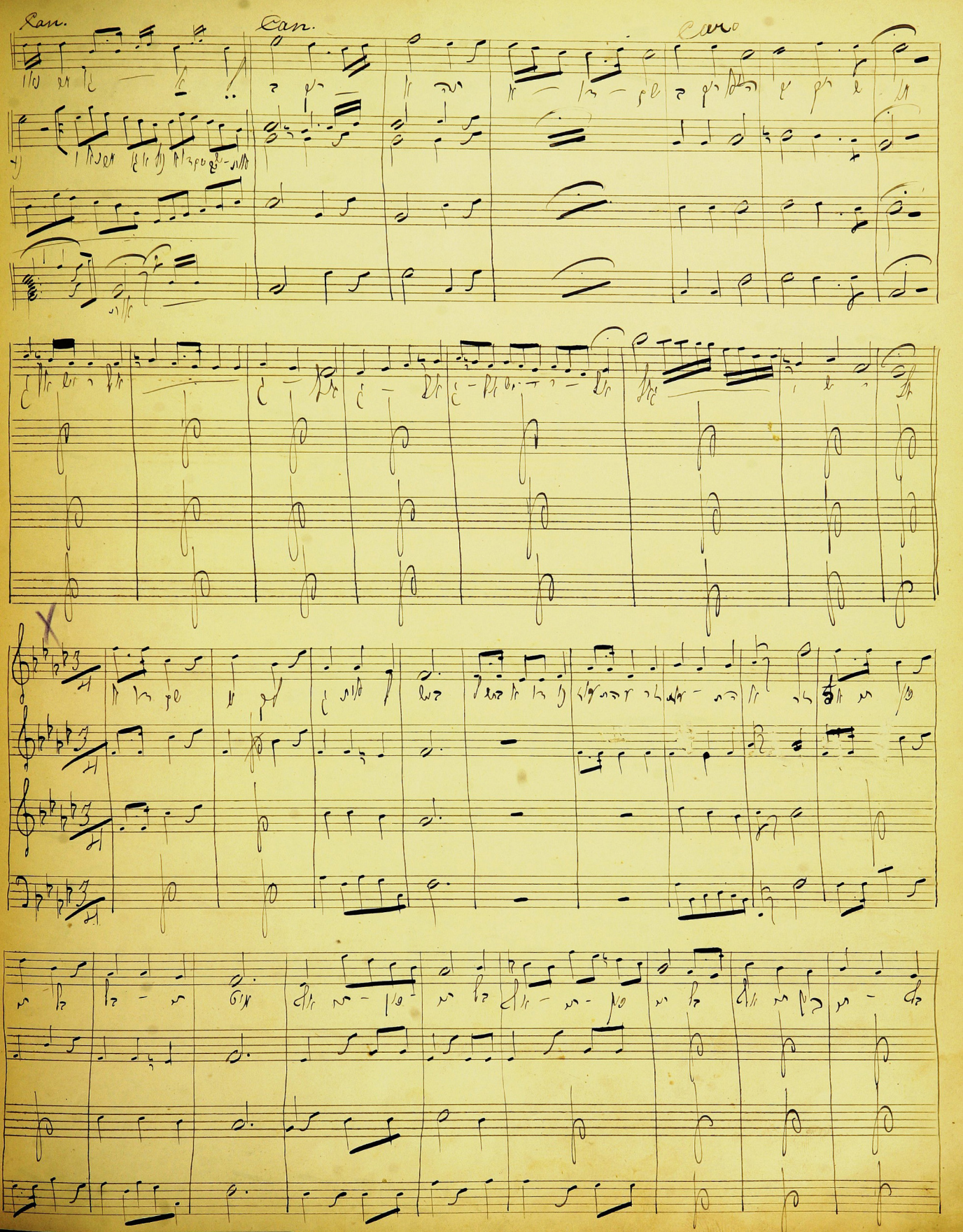

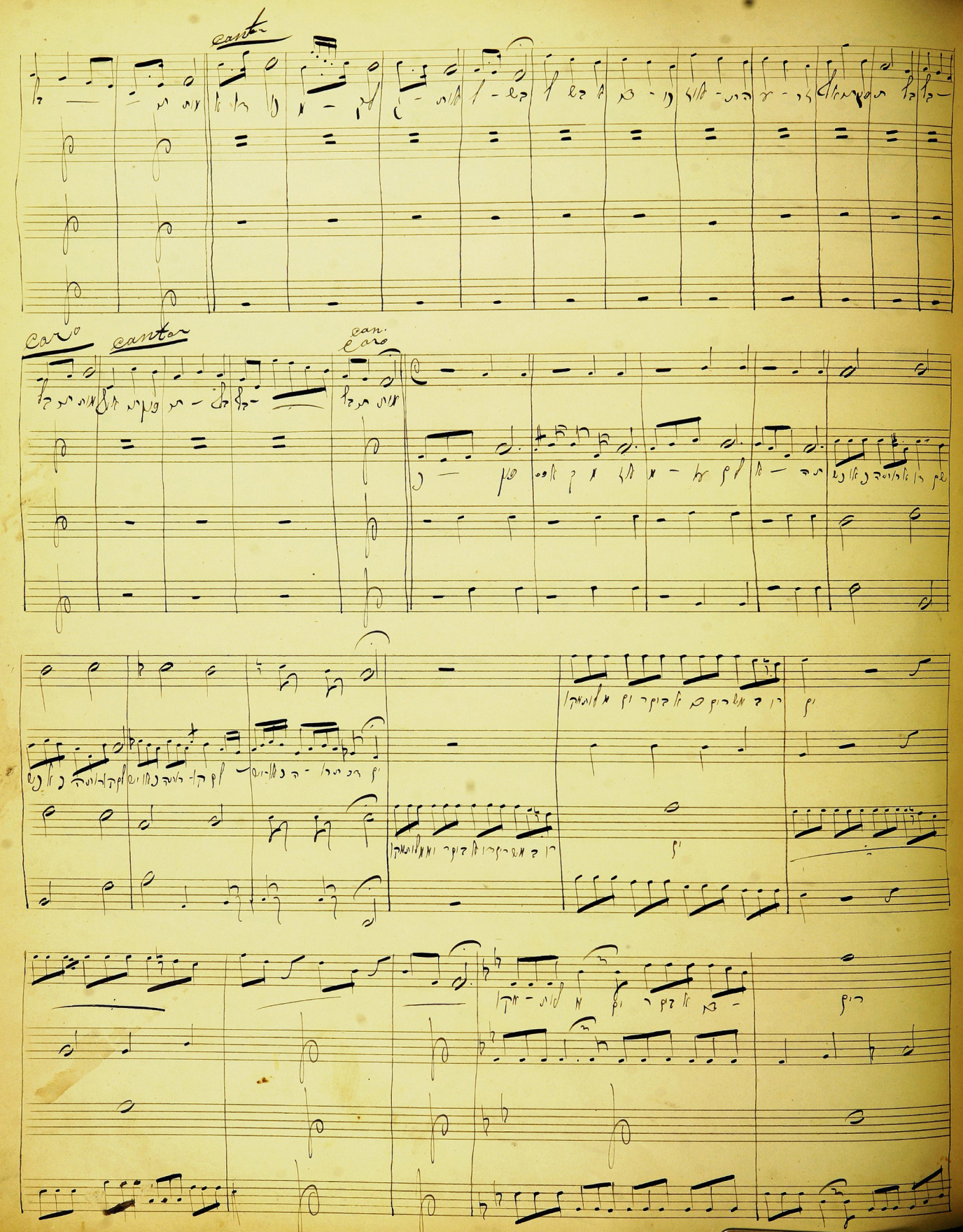
cantor
Coro
cantor
can.
Coro

Cantor

Coro

Cant.

Coro

VAY'CHULU

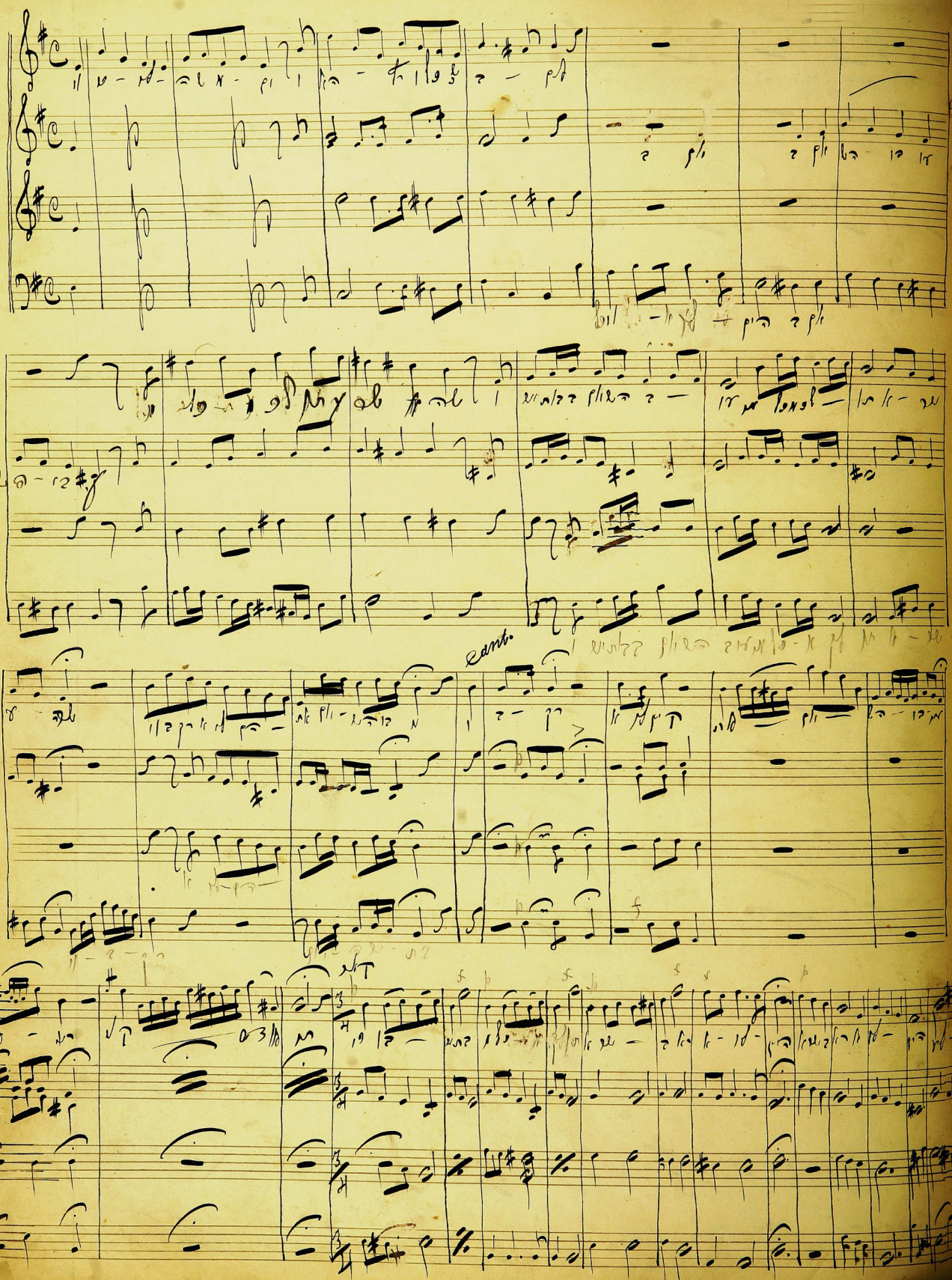

MI YAALE V'HAR HASHEM

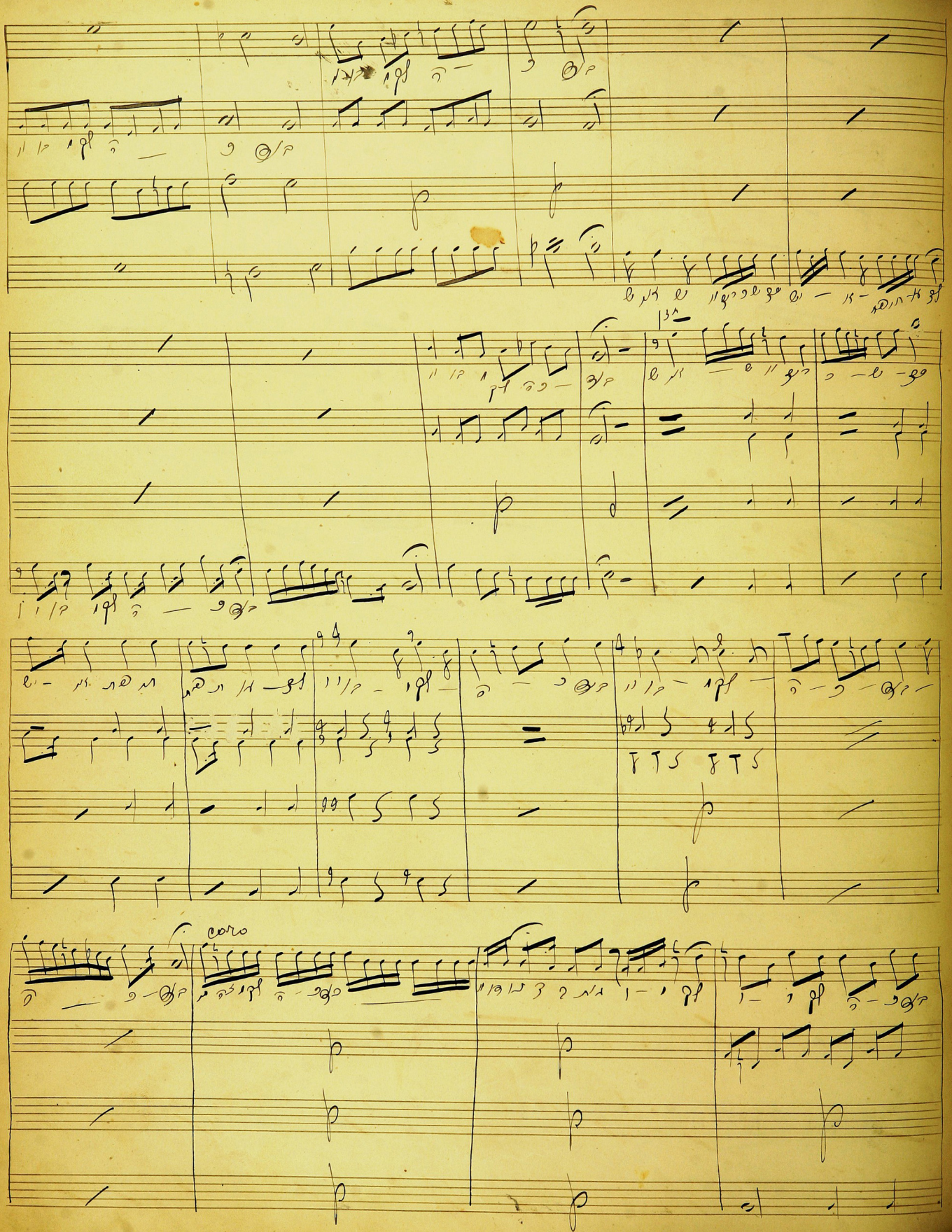
coro

coro

SISU V'SIMCHU MSIS

Quinta

Quinta

Quinta

Quinta

KEISER

coro

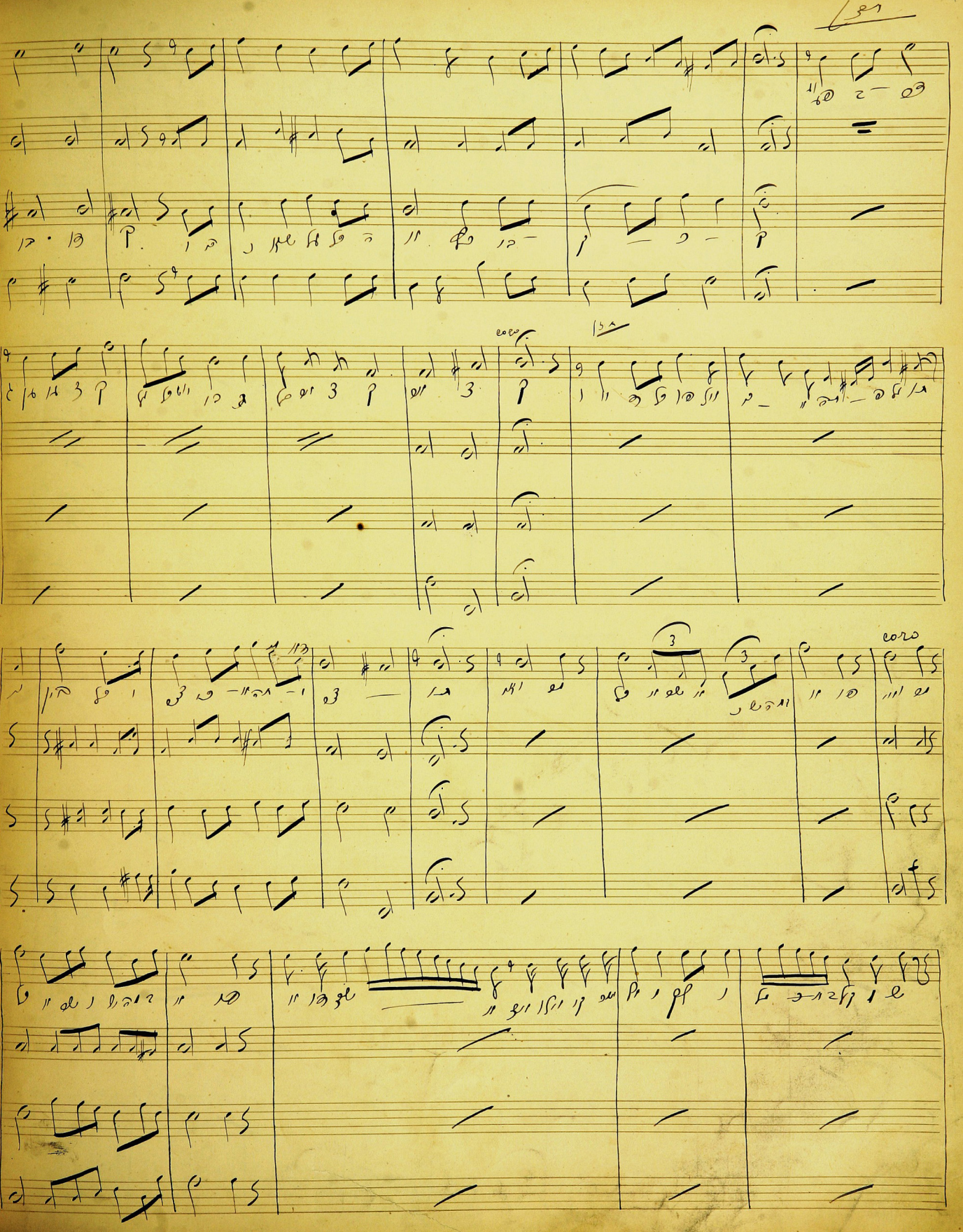
coro
coro

coro

coro

KI CHOL PE

SHEKEN CHOVAS

coro

Symphony No. 1

Movement I

- SHEKEN CHOVAS -

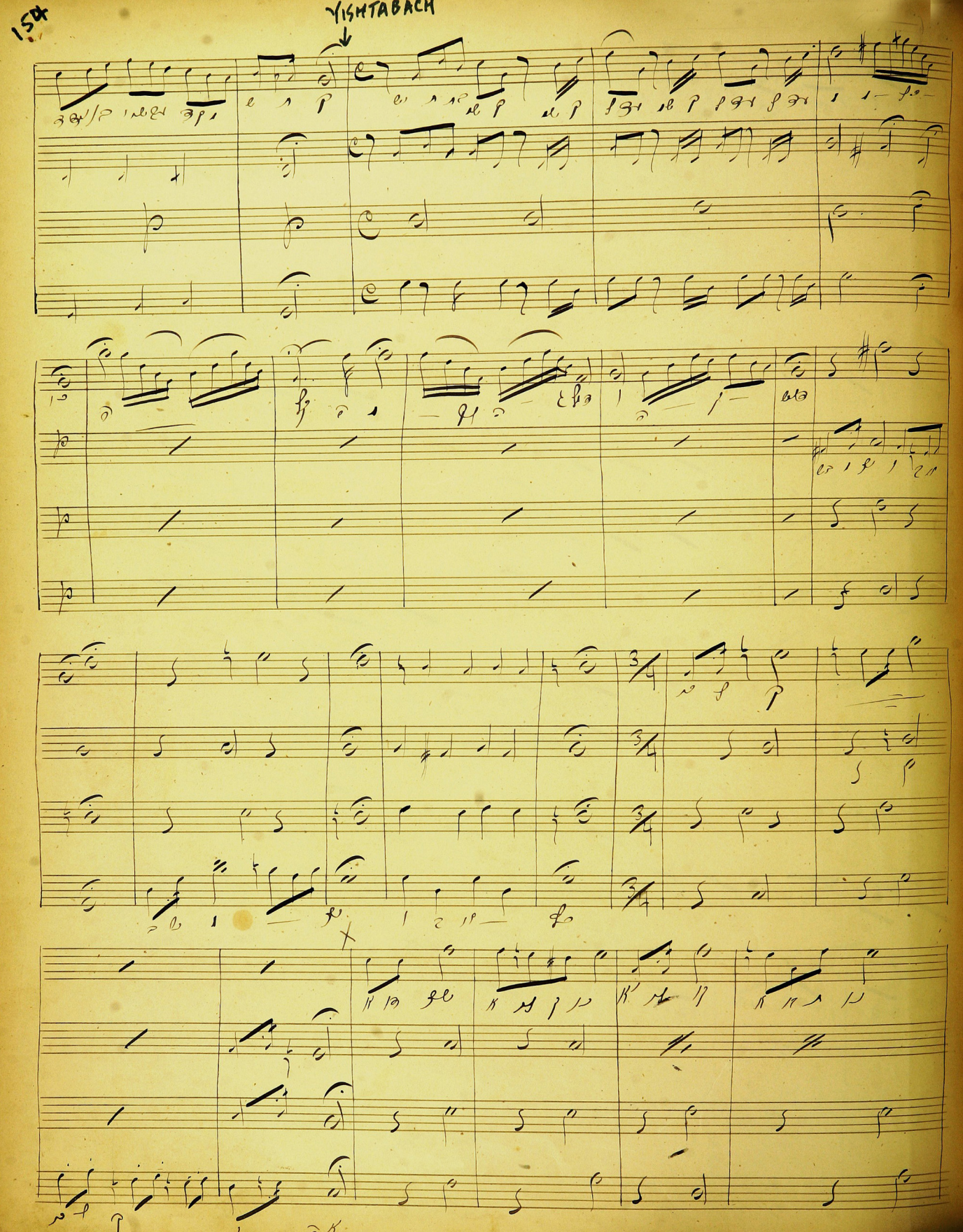
1st
VISHTABACH

LO SEVOSHI

(V'HOYU LIMSHISO)

Klavierstück

Fuchs

ONO B'CHOACH

A 1

MOGEN OVOS

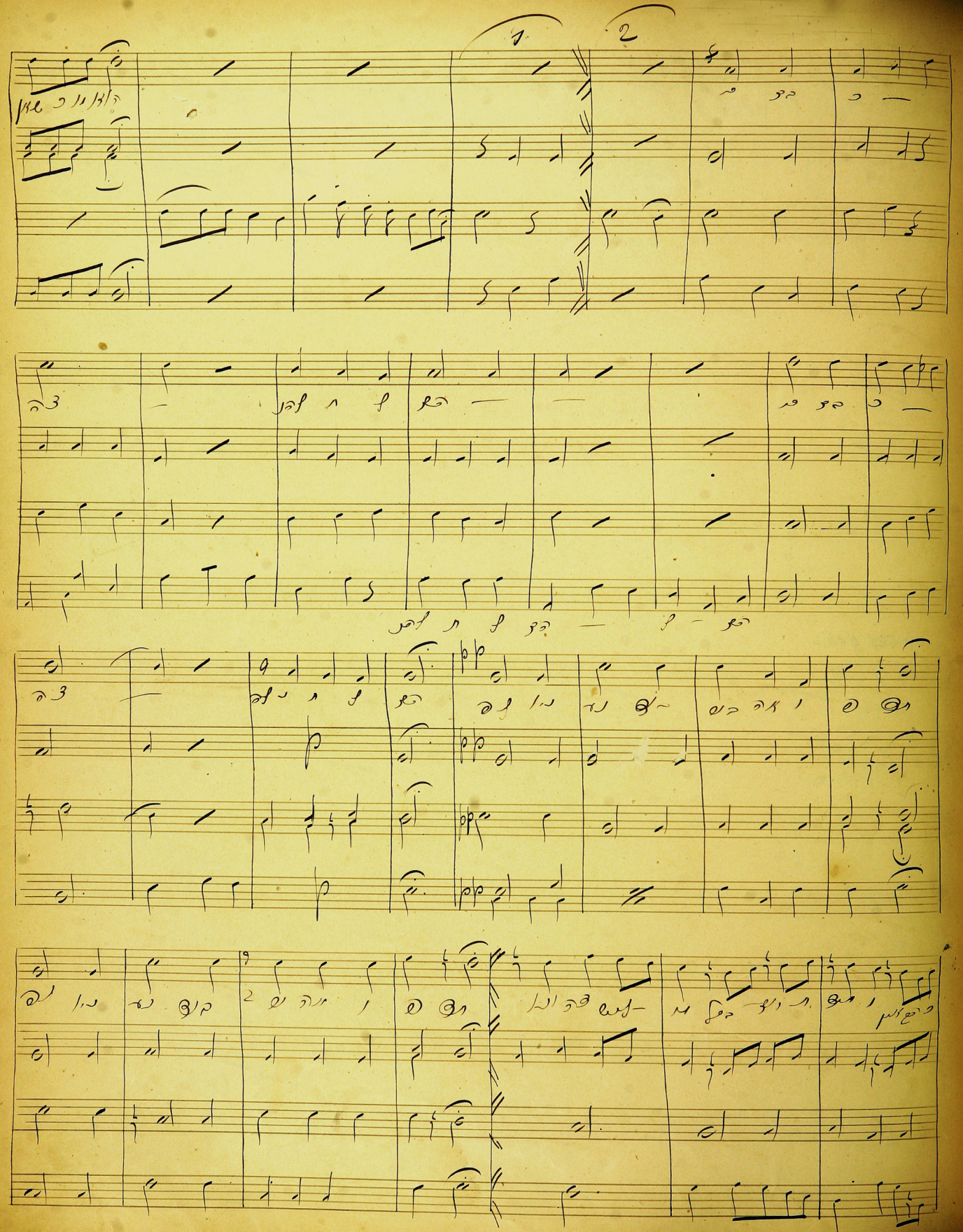

V'SHOMRU

LÈCHO HASHEM HAGDULO

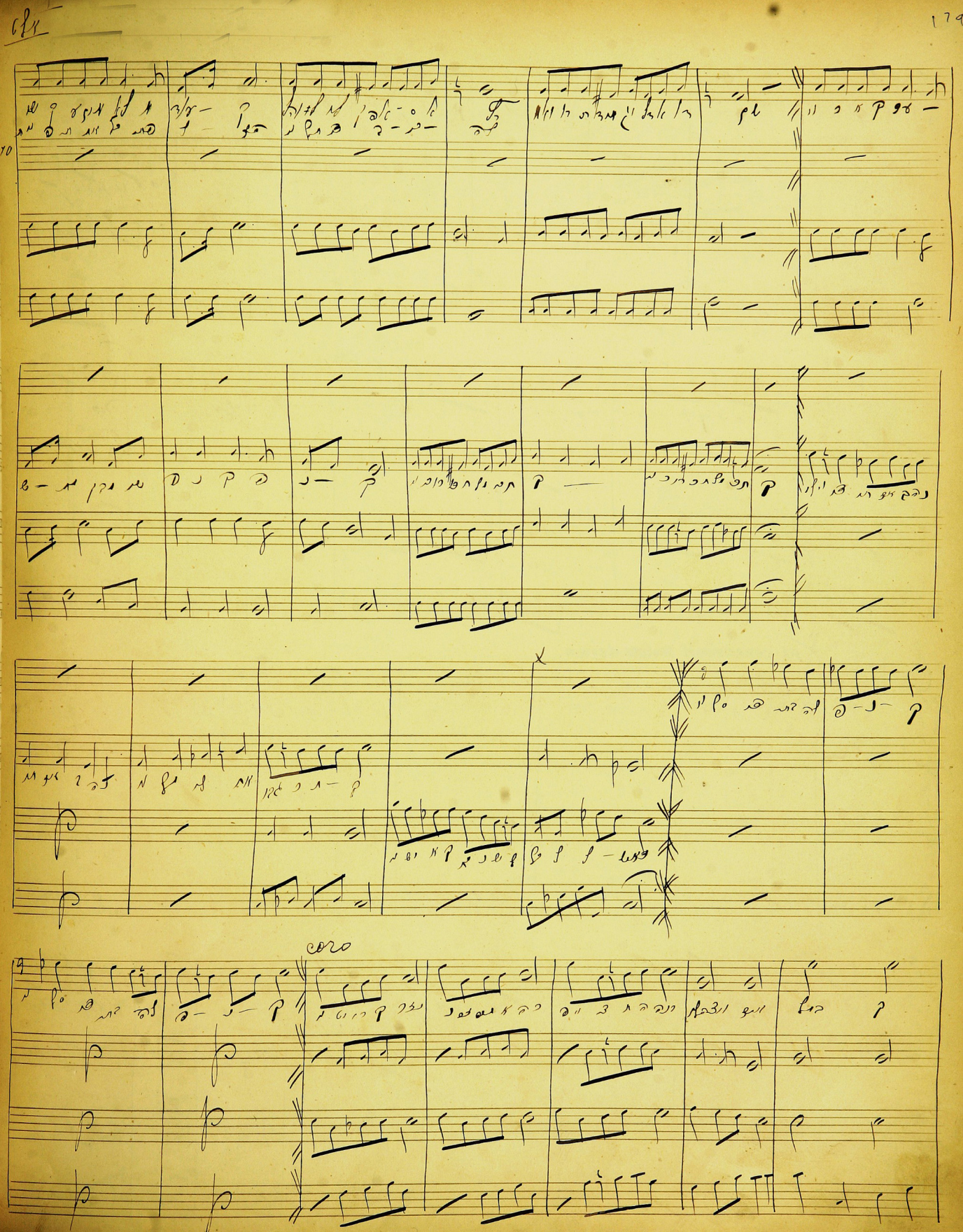
coro

AV HORACHAMIM SHOCHEN M'ROMIM

M. Blumenthal

Coro

LO HIBIT OVEN

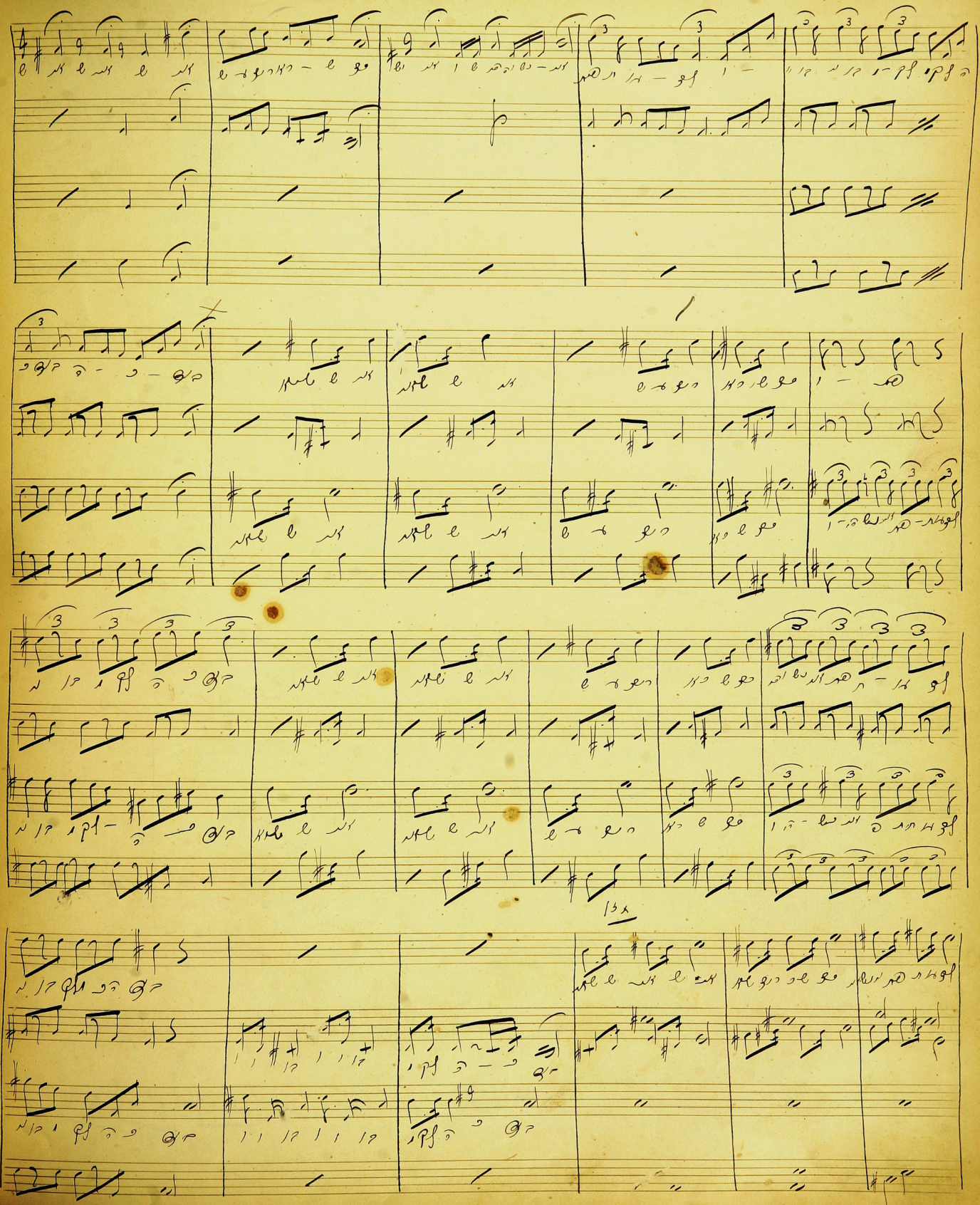

N. Blumenthal

Symphonie Nr. 7 (Beethoven)

Hashem Moloch

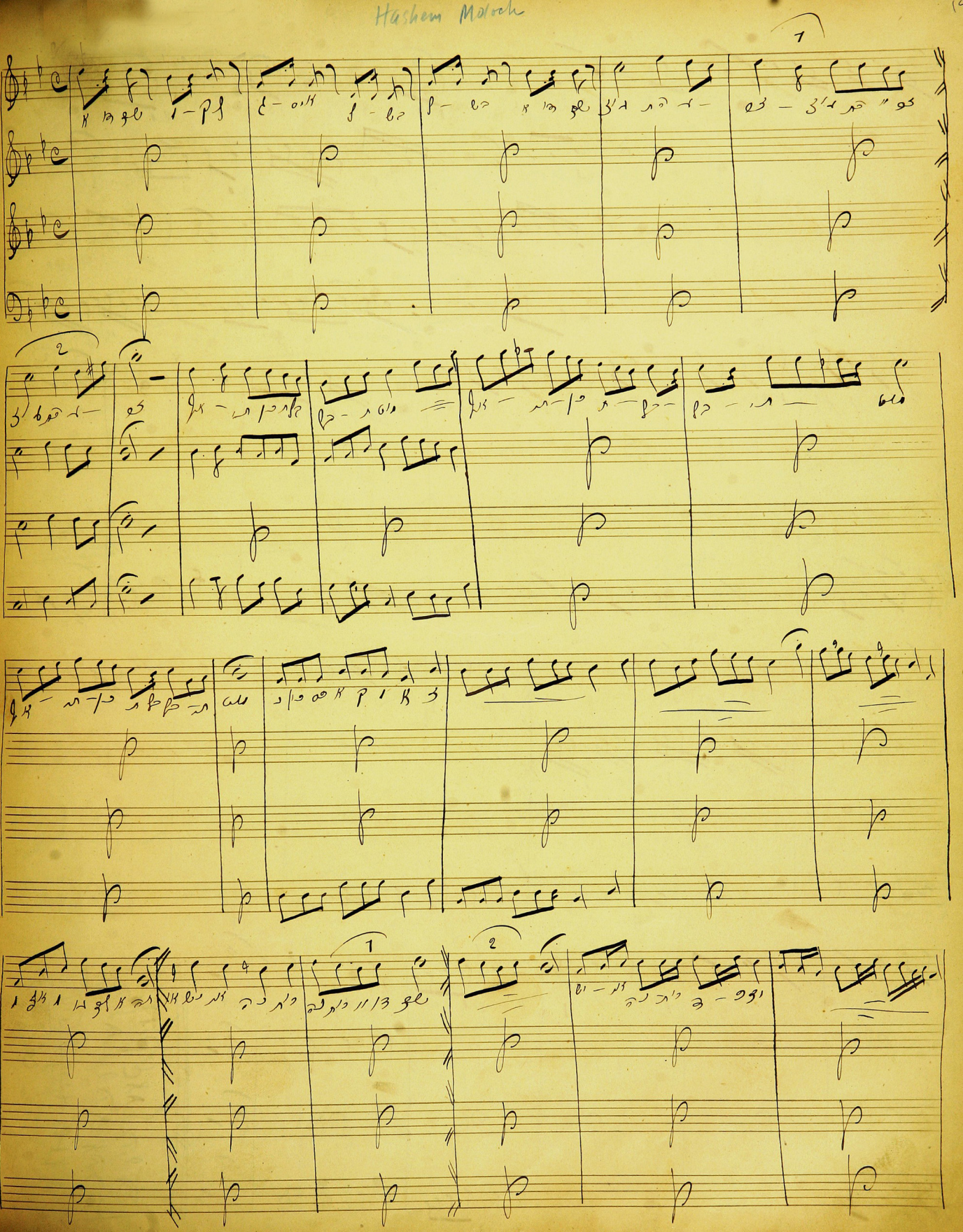

Hashem Moloch Geus Lovesh

Pinchas Lemmann

MI YAALE V'HAR

fp fp

fp fp fp

2

Coro

For 3 weeks

N. Blumenthal

LO SEVOSHI

131

1

2

1

2

1

2

Catno

Coro

Pro

MOGEN JOVOS

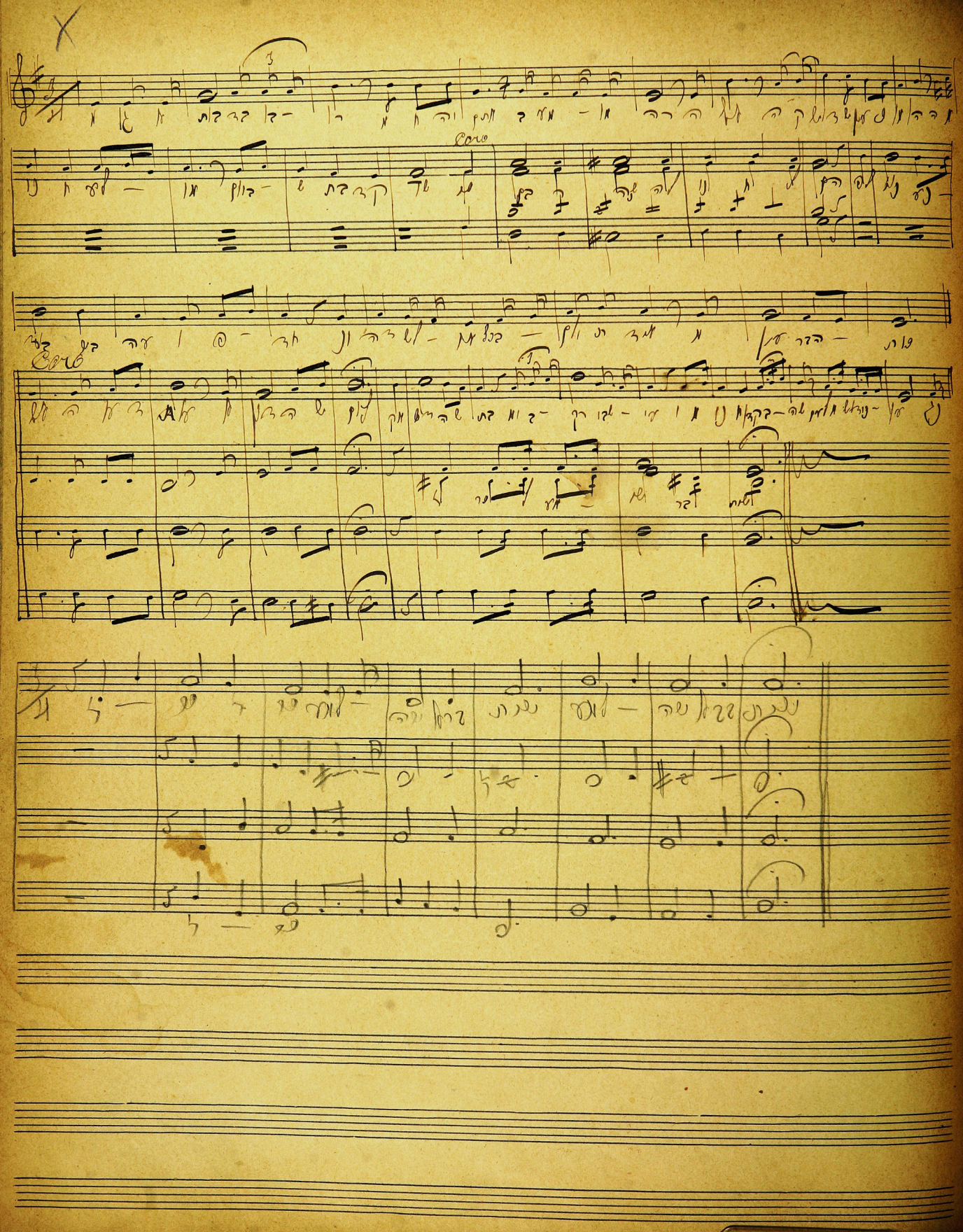
Coro
Coro

MIZMOR LDOVID

Allegro moderato

Coro

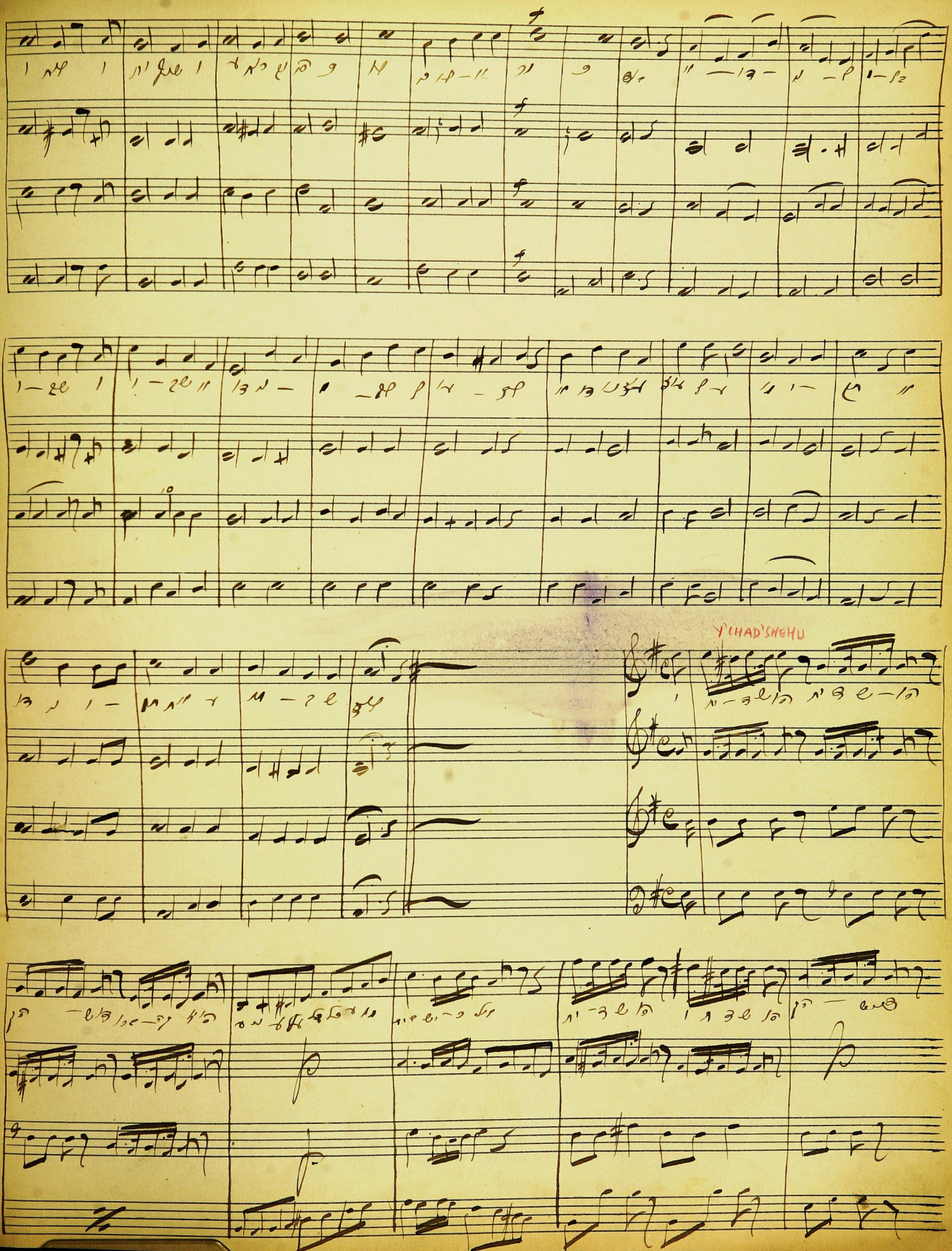
Y'CHAD'SHEHU

EL MOLÉ RACHAMIM

Adon Olom — By S. Sulzer

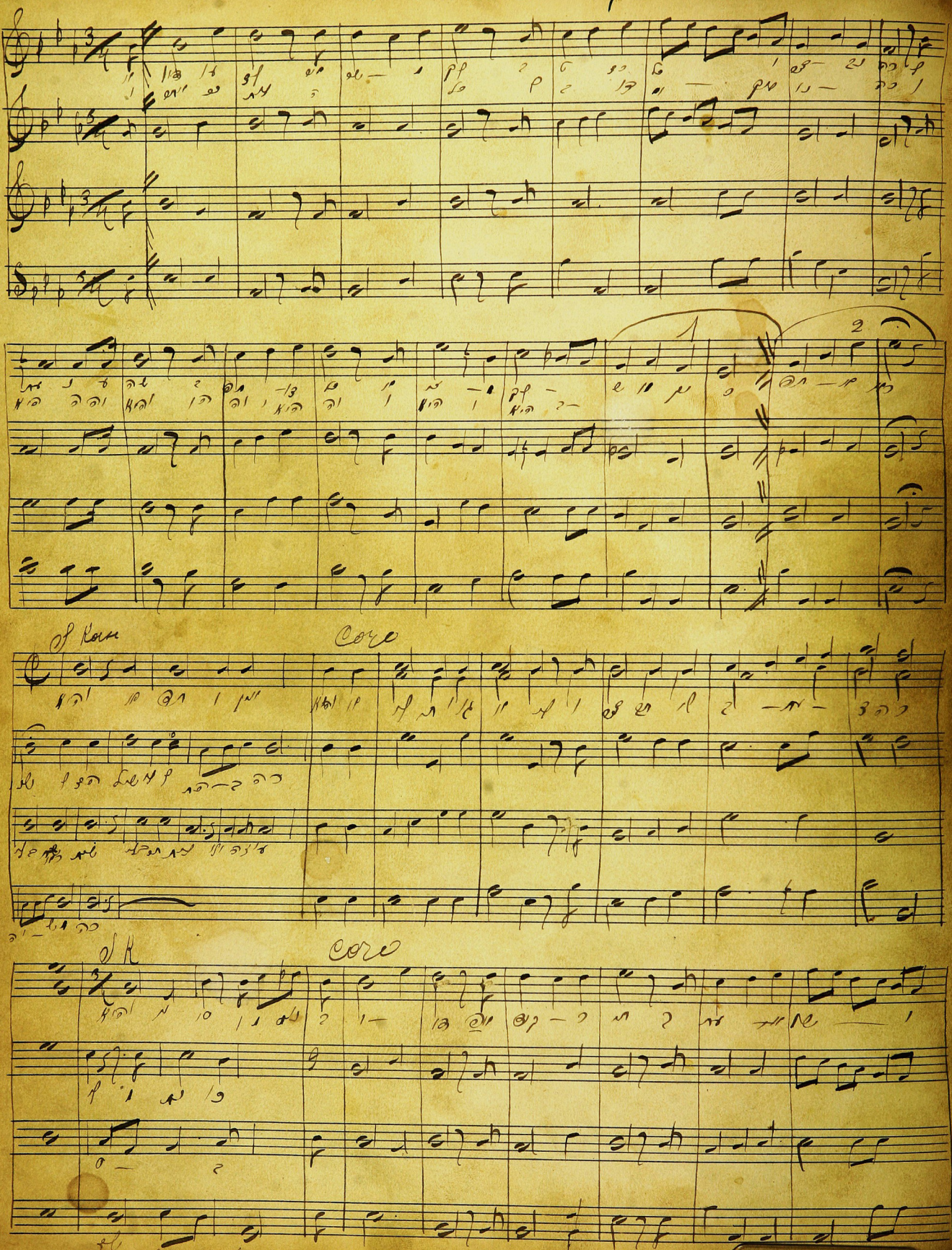

MA TOVU

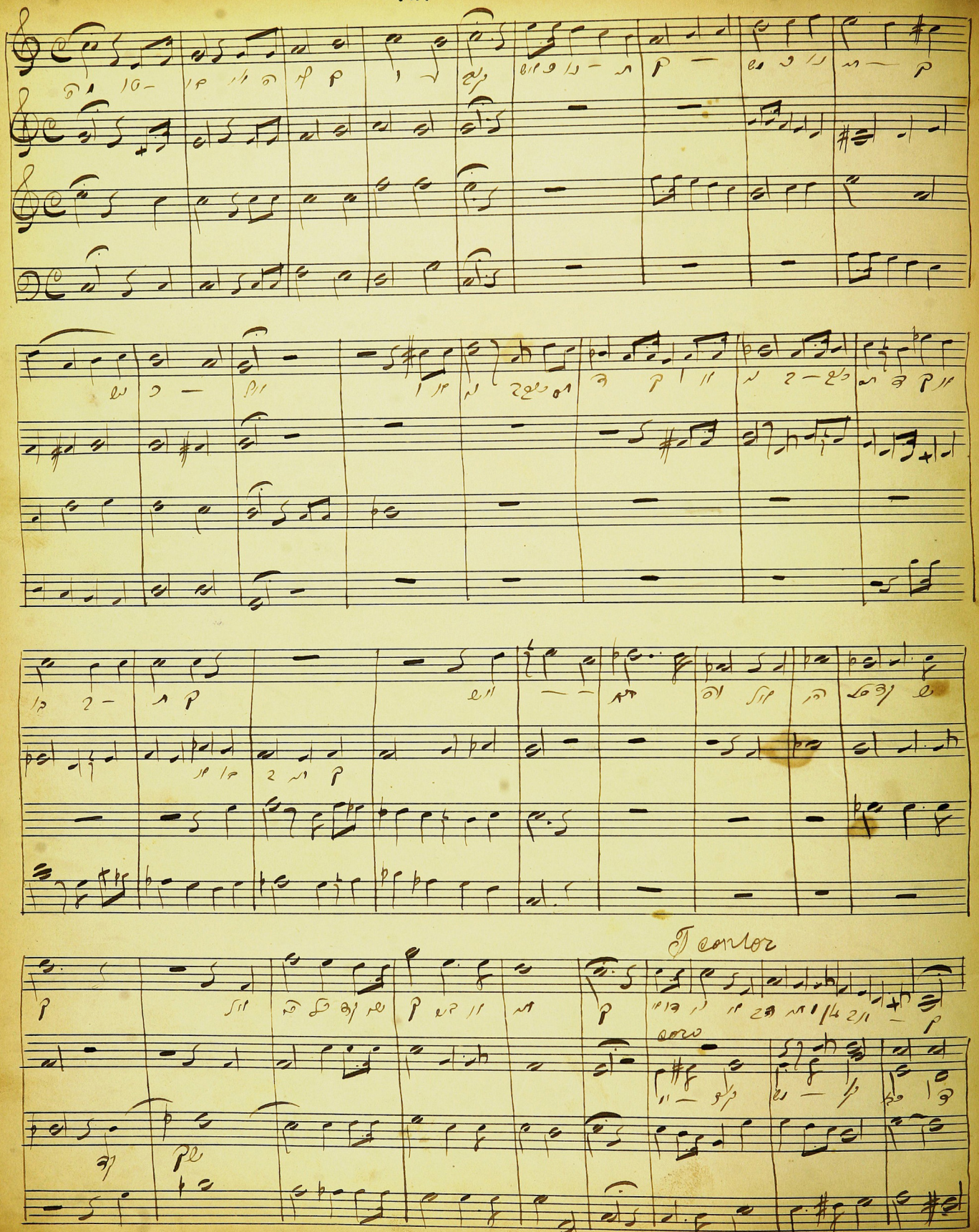

Corn

Co

R.

K

Corn

Hashem Zchoronu

R

cor

SR

cor

Coro

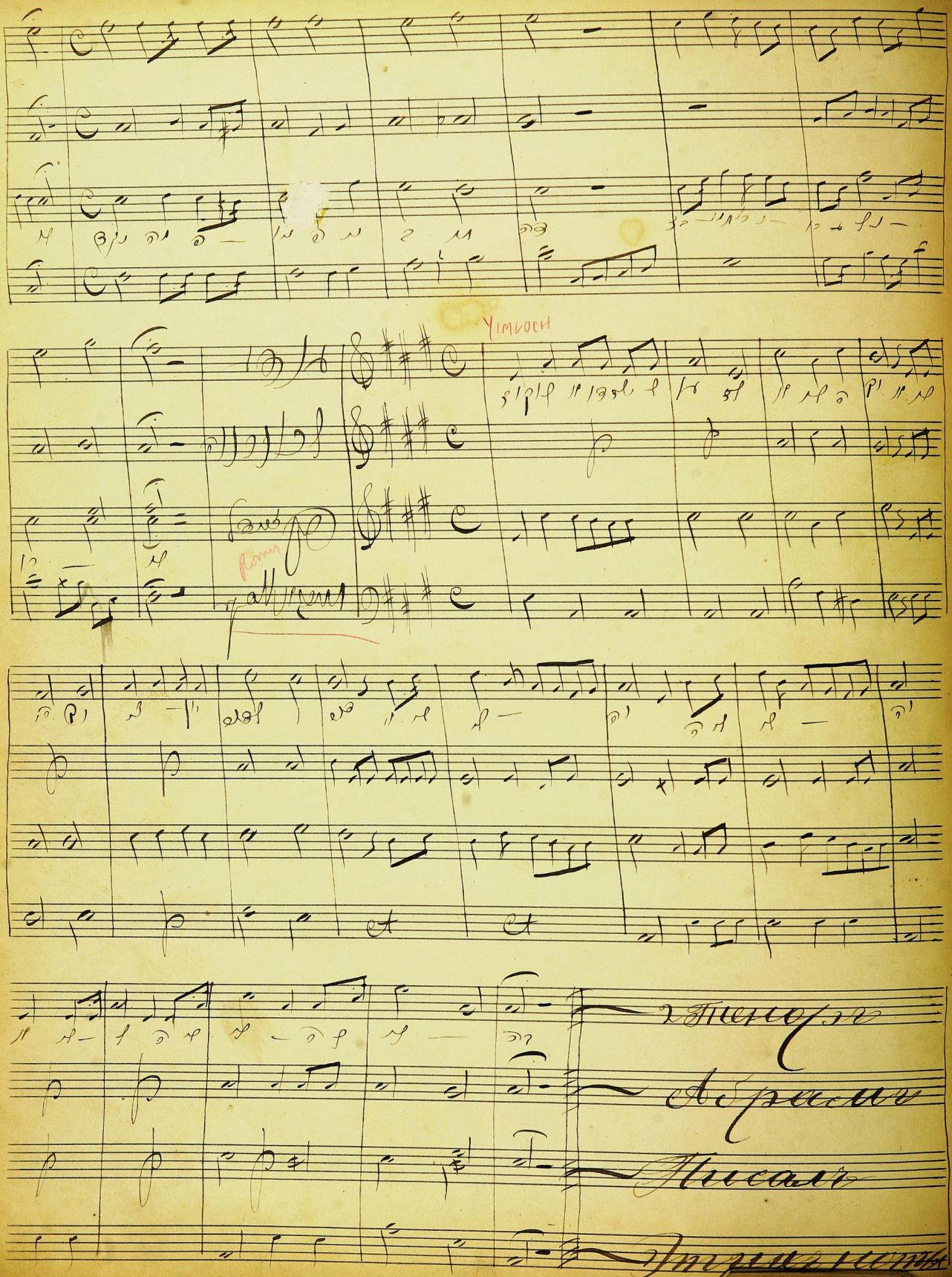

Min Hametsar

Cantus

Coro

Coro

tenor

solo

TOV LACHASOS

Cantor

Cantor

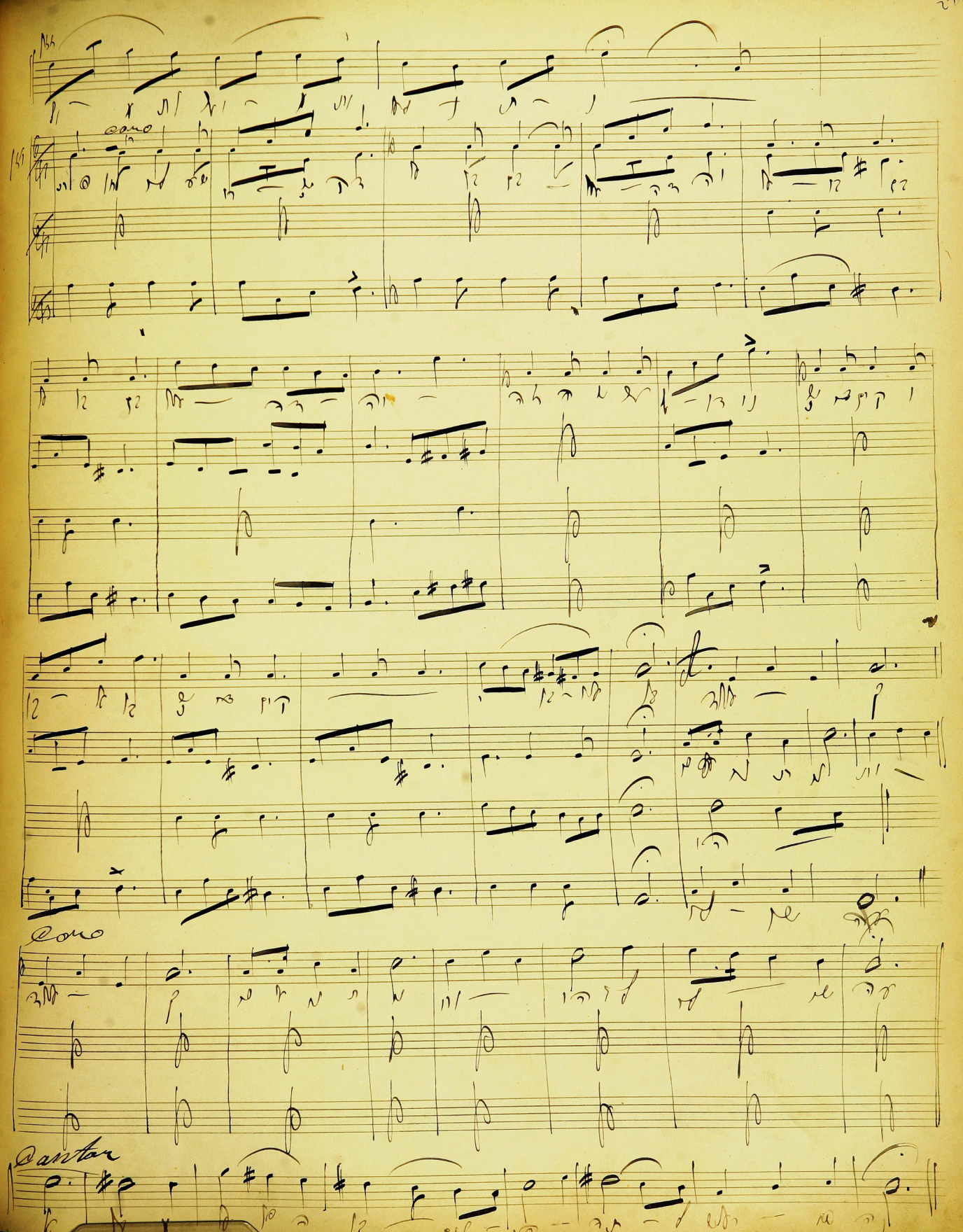
Coro
Coro
Cantor

Coro

p

Ne

Coro

Ne

Coro

Veramente

Coro

Lecho Dodi

כי אין עוד מלבדו

אך צדיקים יודו לשמך ישבו ישרים את פניך

כי אין עוד מלבדו

אך צדיקים יודו לשמך ישבו ישרים את פניך

כי אין עוד מלבדו

אך צדיקים יודו לשמך ישבו ישרים את פניך

כי אין עוד מלבדו

lecho dodi

Eco dolci

coro

Solo C.

Eco dolci

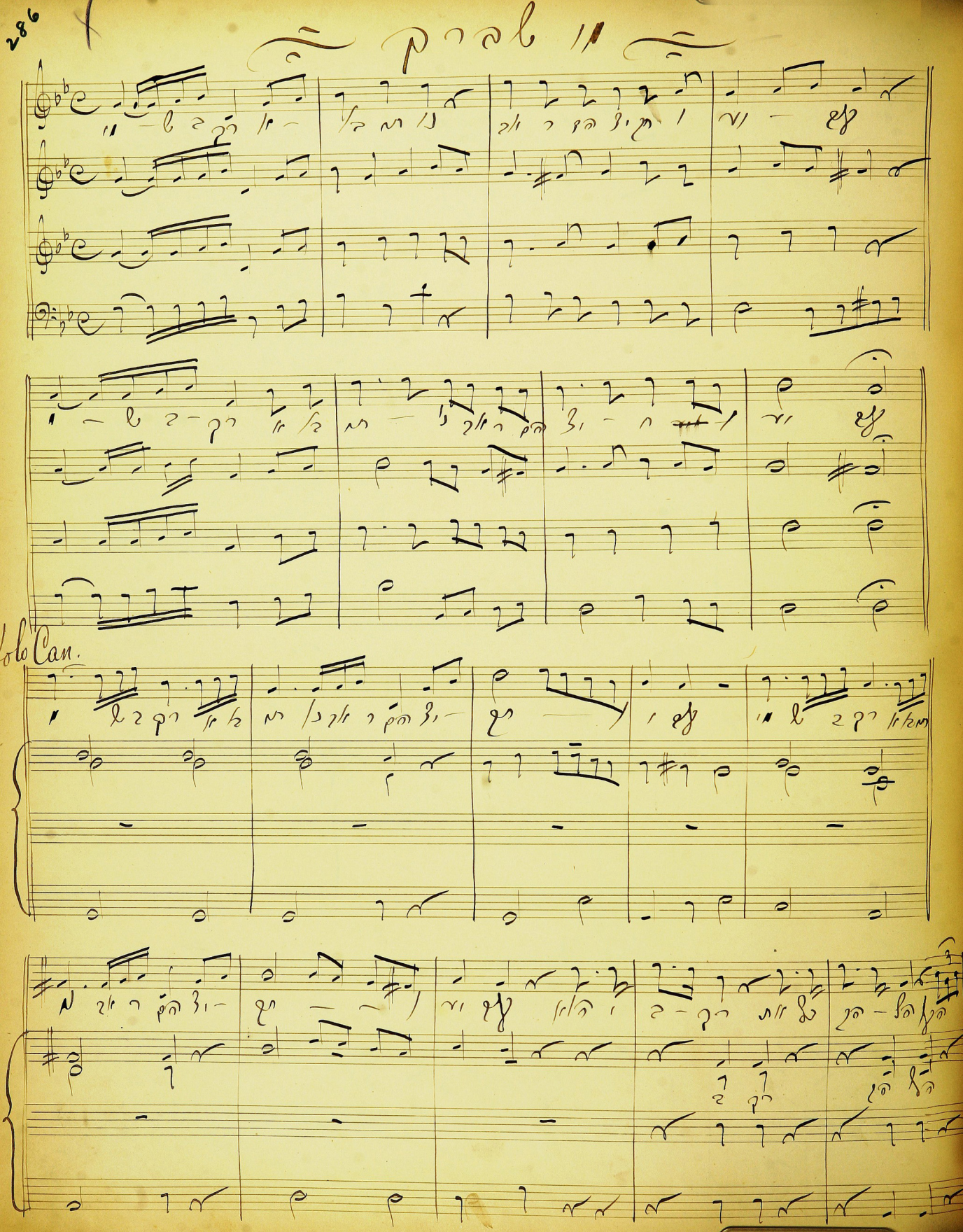
Solo Can.

coro

Solo Al.

coro

Ten

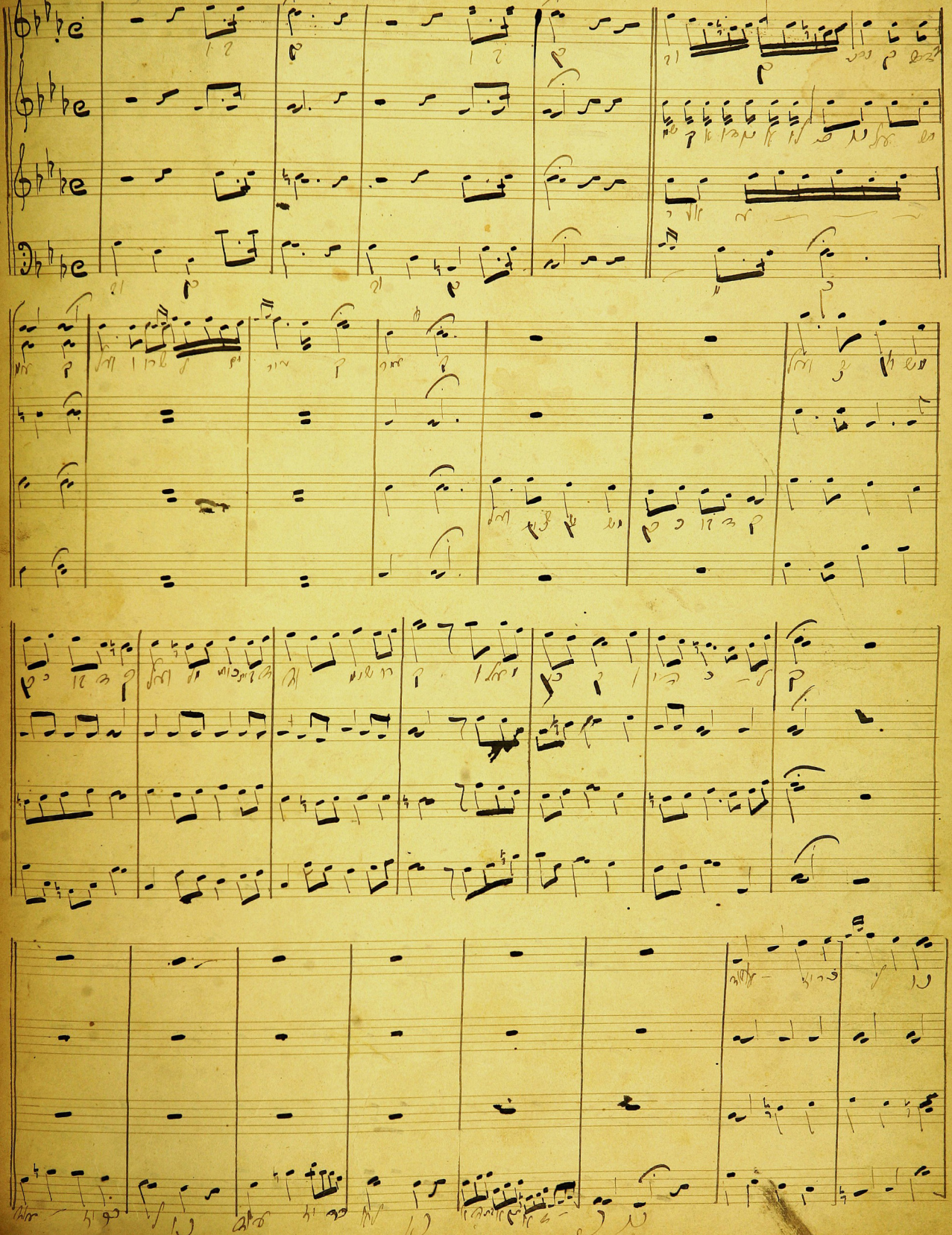

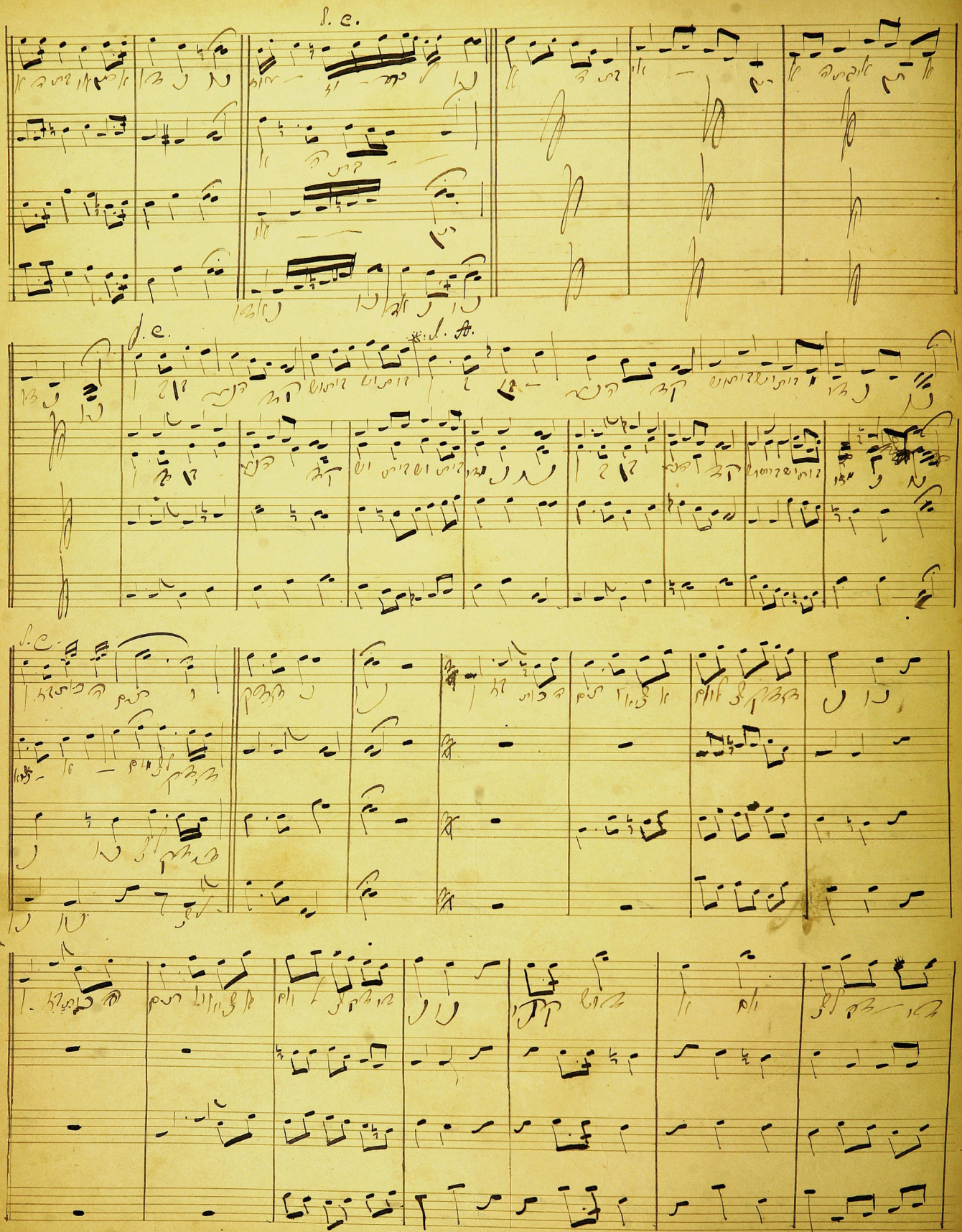
S. C.
S. C.
S. A.
S. C.

V'shomru

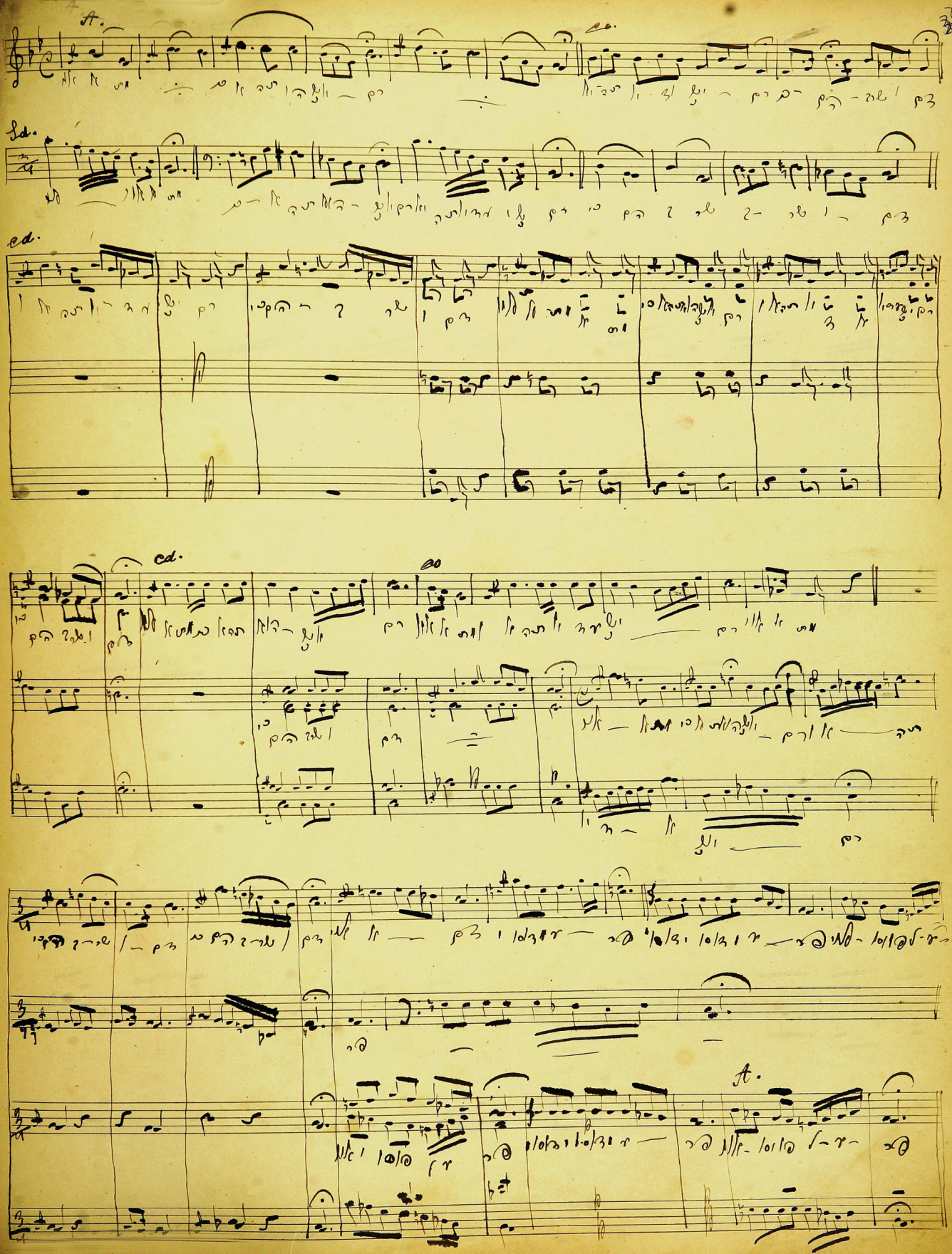
A.
Sd.
cd.
cd.
A.

Haneros Halolu

296

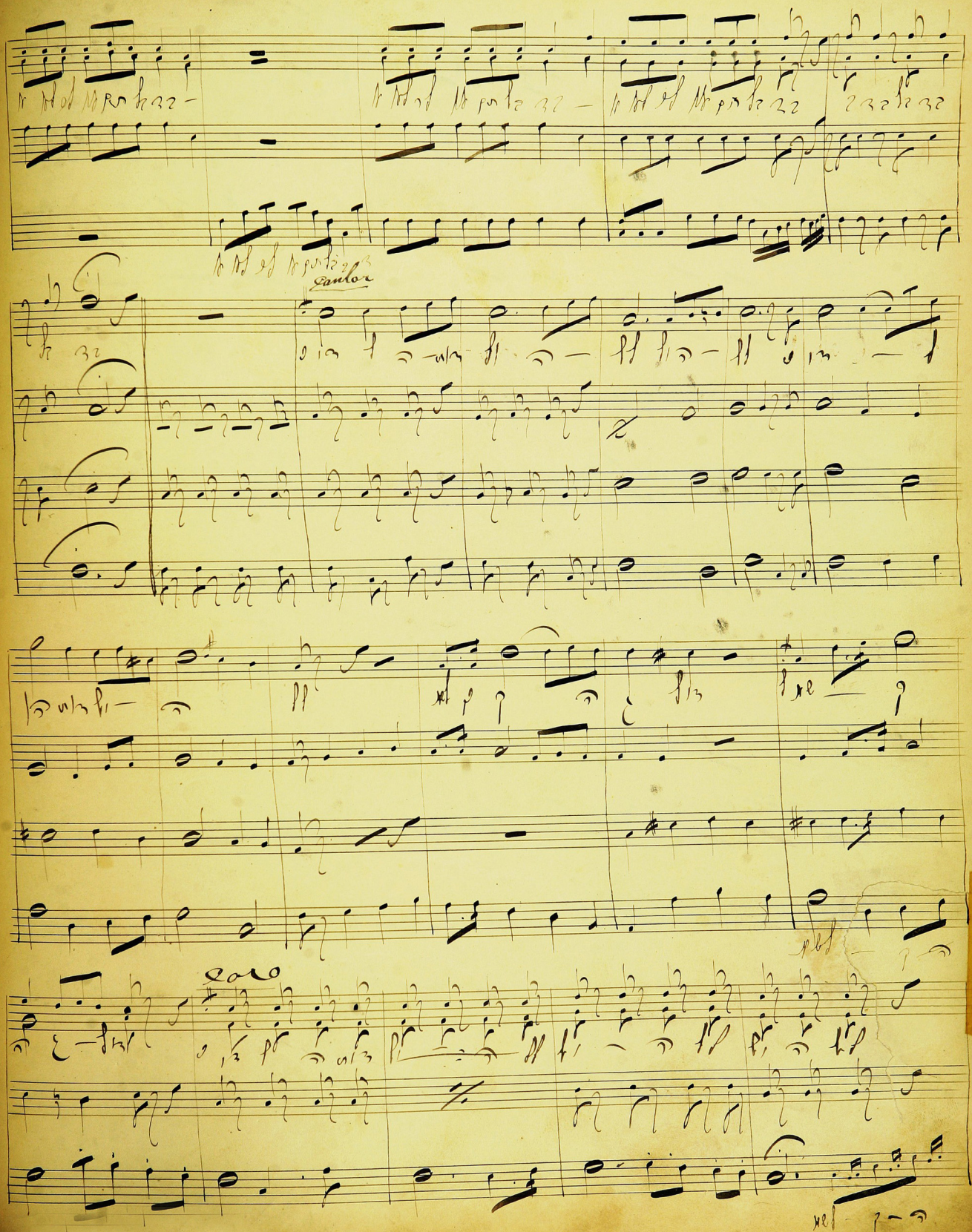
Cantor
Coro

Coro

Ten. 1.

Ten. 2.

Bariton.

Bass.

coro

Solo C.

Coro

Fine

Nombero.

coro

Ah! Non

Solo

Solo C.

Solo C.

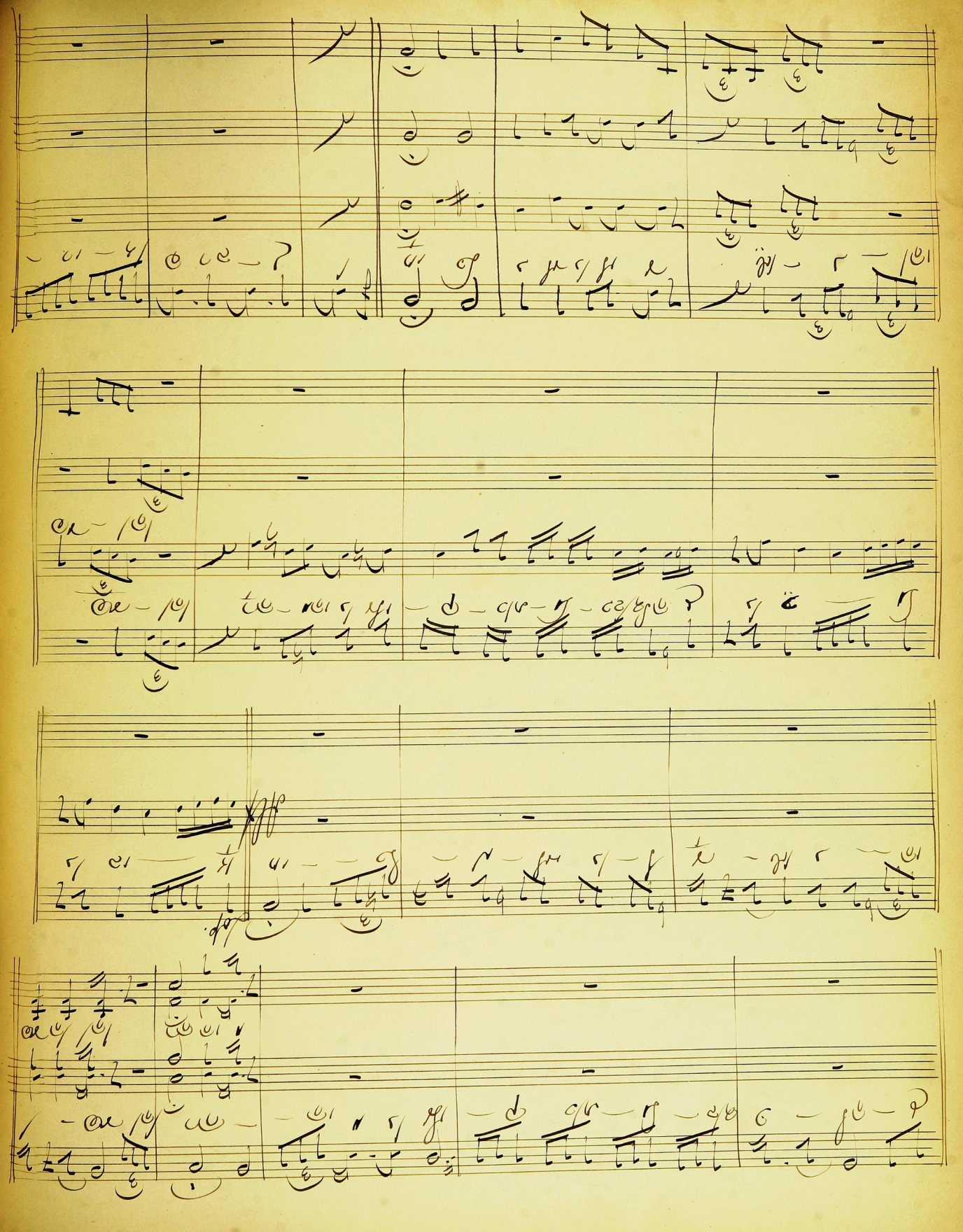

Blumenthal

Cant.

X

Nomberg.

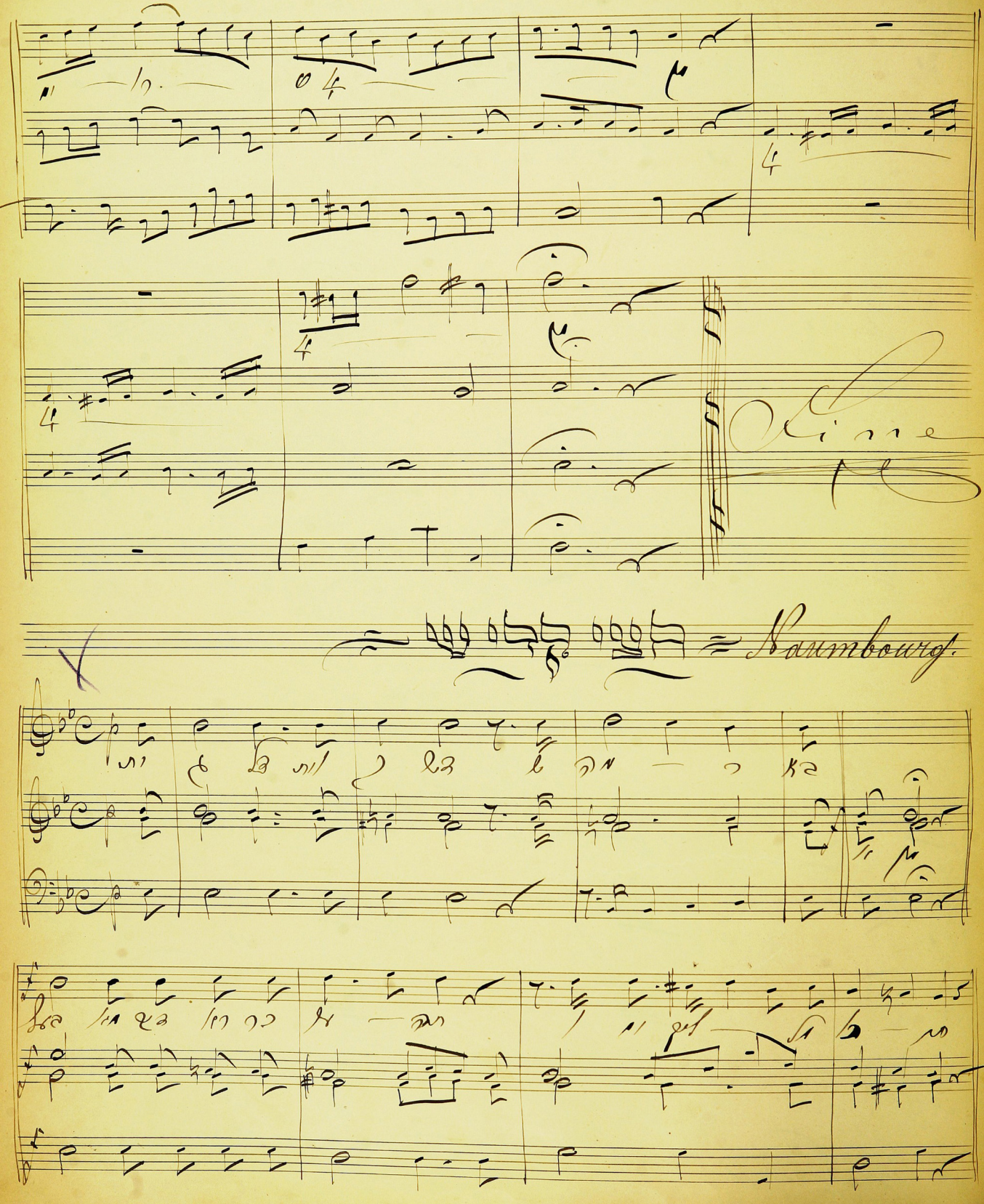
Naumbourg.

Schreinberg.

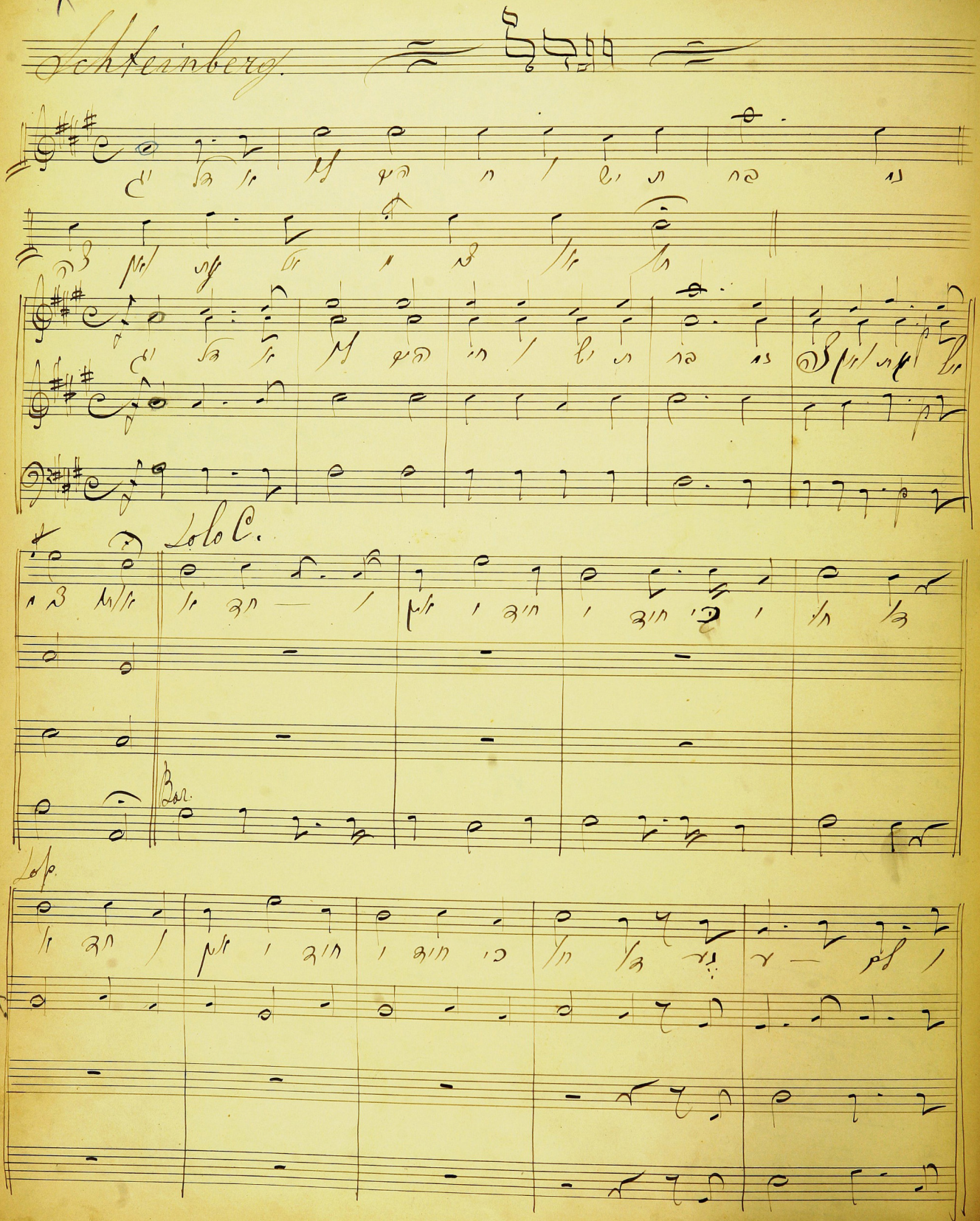

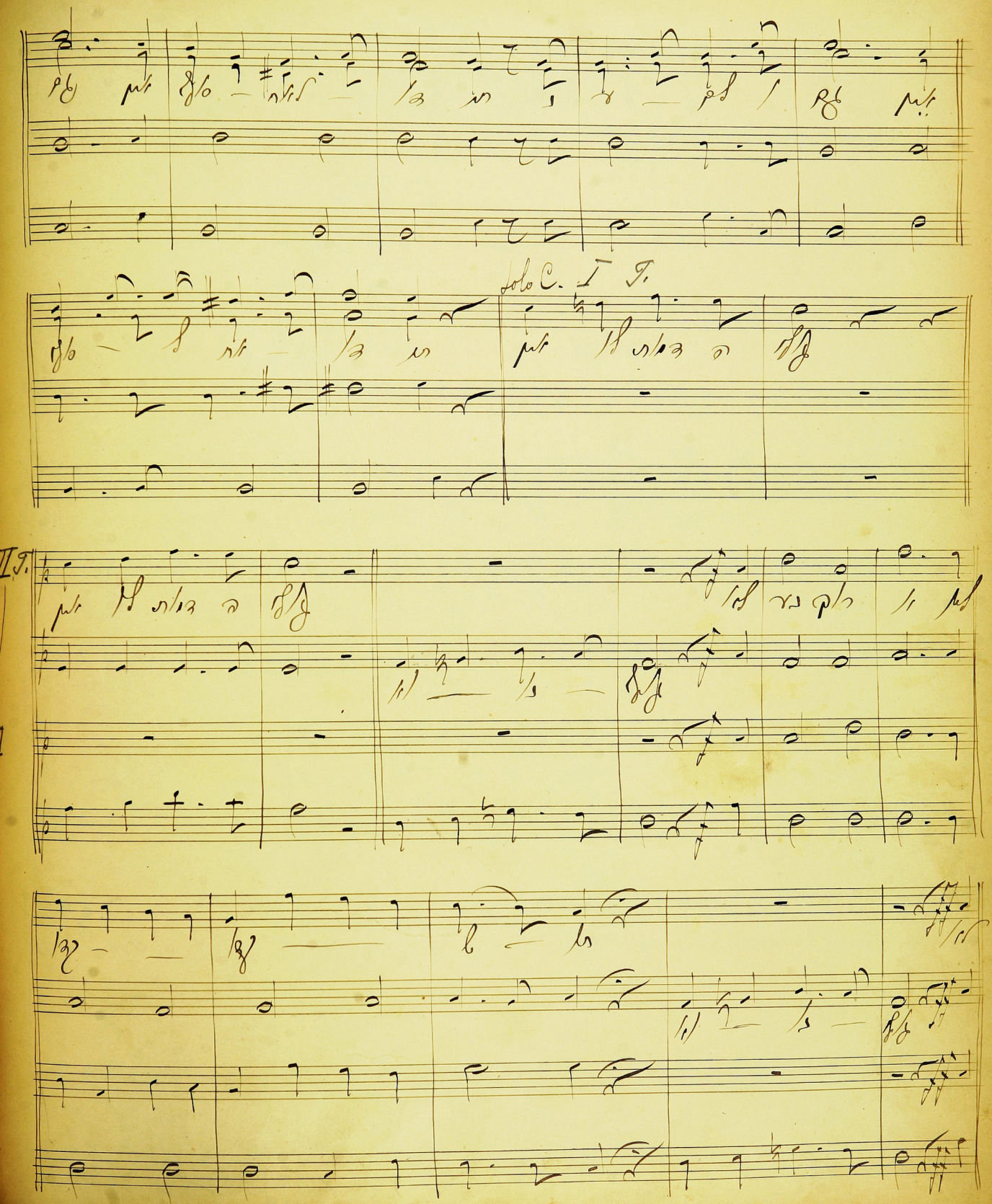
Solo C. I T.
II T.

Solo C.

Coro

Schreinberg.

Allegro

coro

Solo C.

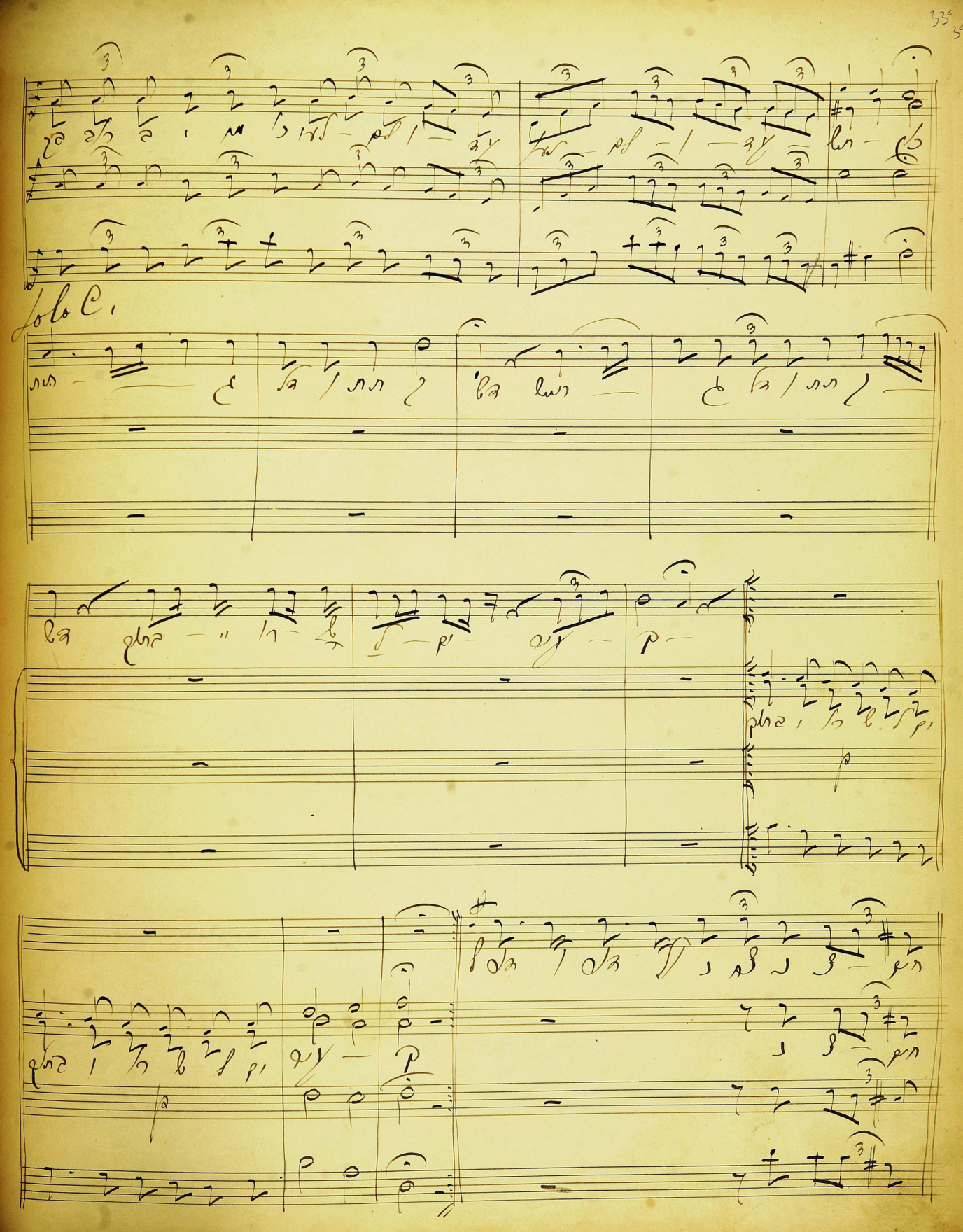
Solo C.

Solo C.

Solo C.

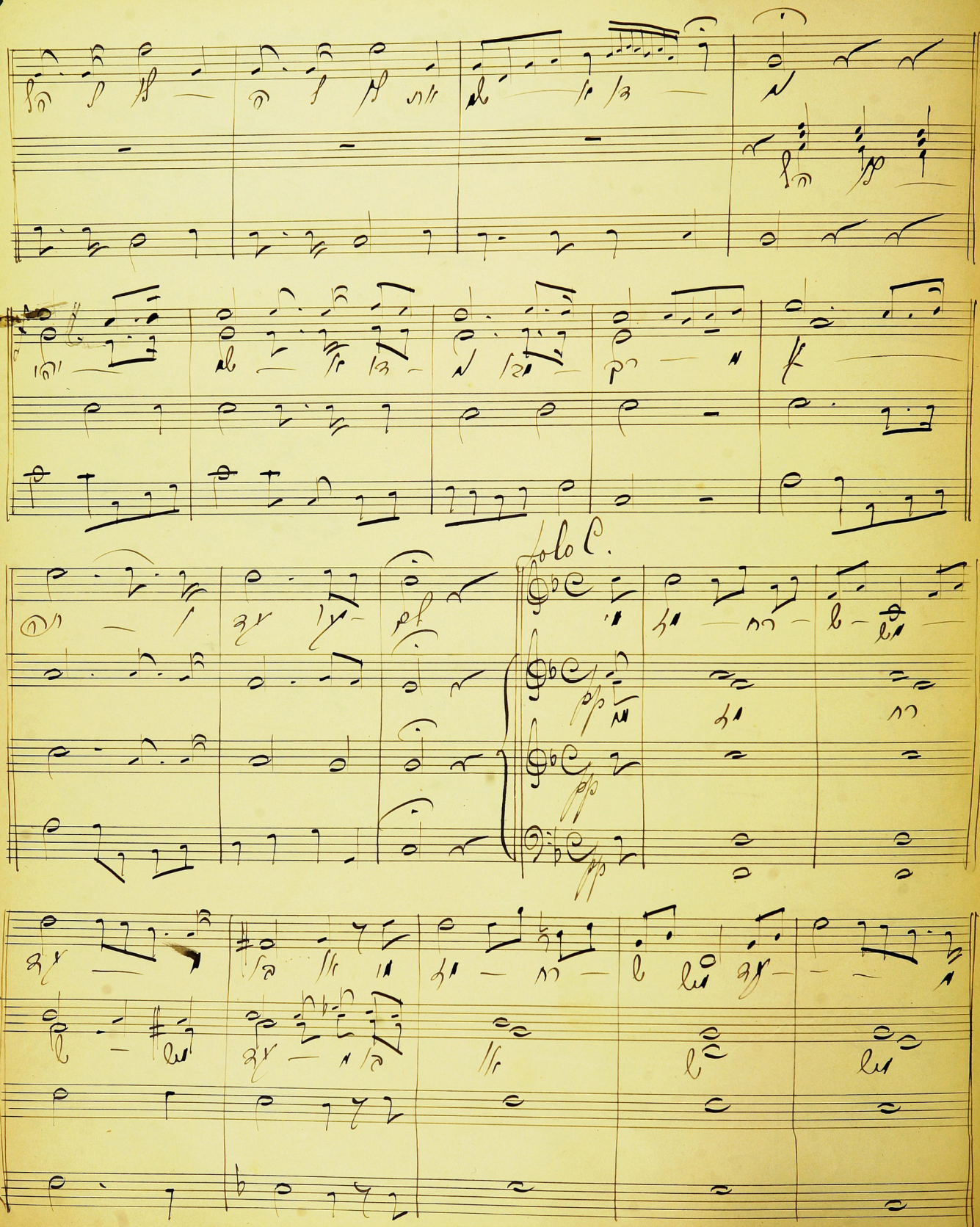
Solo C.

Coro.

Solo C.

מן המעל

Allegretto

coro

ה ו ל ל ו י ה ו ל ל ו י ה ו ל ל ו י ה ו ל ל ו י ה

ו ל ל ו י ה ו ל ל ו י ה ו ל ל ו י ה ו ל ל ו י ה

ה ו ל ל ו י ה ו ל ל ו י ה ו ל ל ו י ה ו ל ל ו י ה

ו ל ל ו י ה ו ל ל ו י ה ו ל ל ו י ה ו ל ל ו י ה

ה ו ל ל ו י ה ו ל ל ו י ה ו ל ל ו י ה ו ל ל ו י ה

ו ל ל ו י ה ו ל ל ו י ה ו ל ל ו י ה ו ל ל ו י ה

ה ו ל ל ו י ה ו ל ל ו י ה ו ל ל ו י ה ו ל ל ו י ה

ו ל ל ו י ה ו ל ל ו י ה ו ל ל ו י ה ו ל ל ו י ה

Cant.

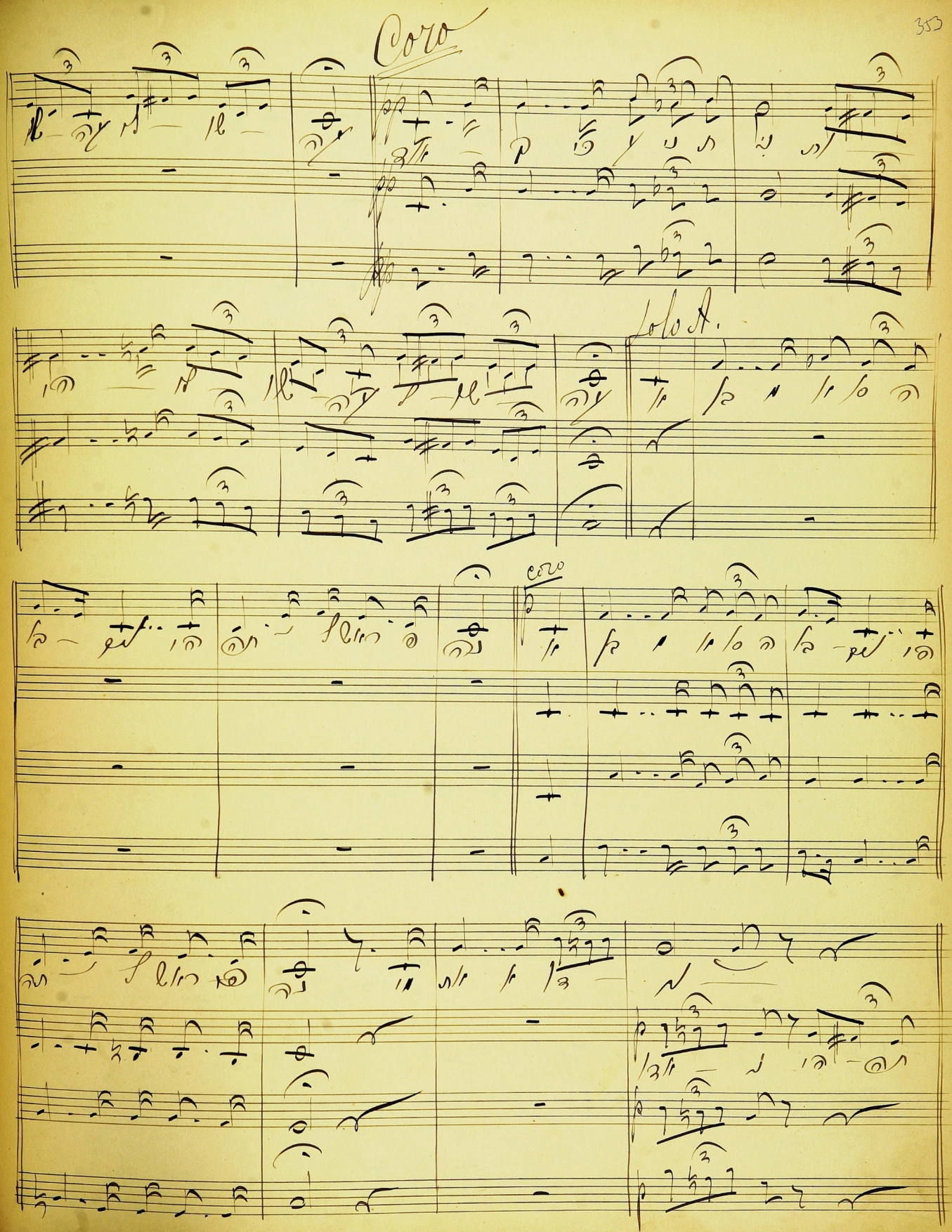
Coro
Solo A.
Coro

Ten.

S. Solo

A.

T.

B.

Solo C.

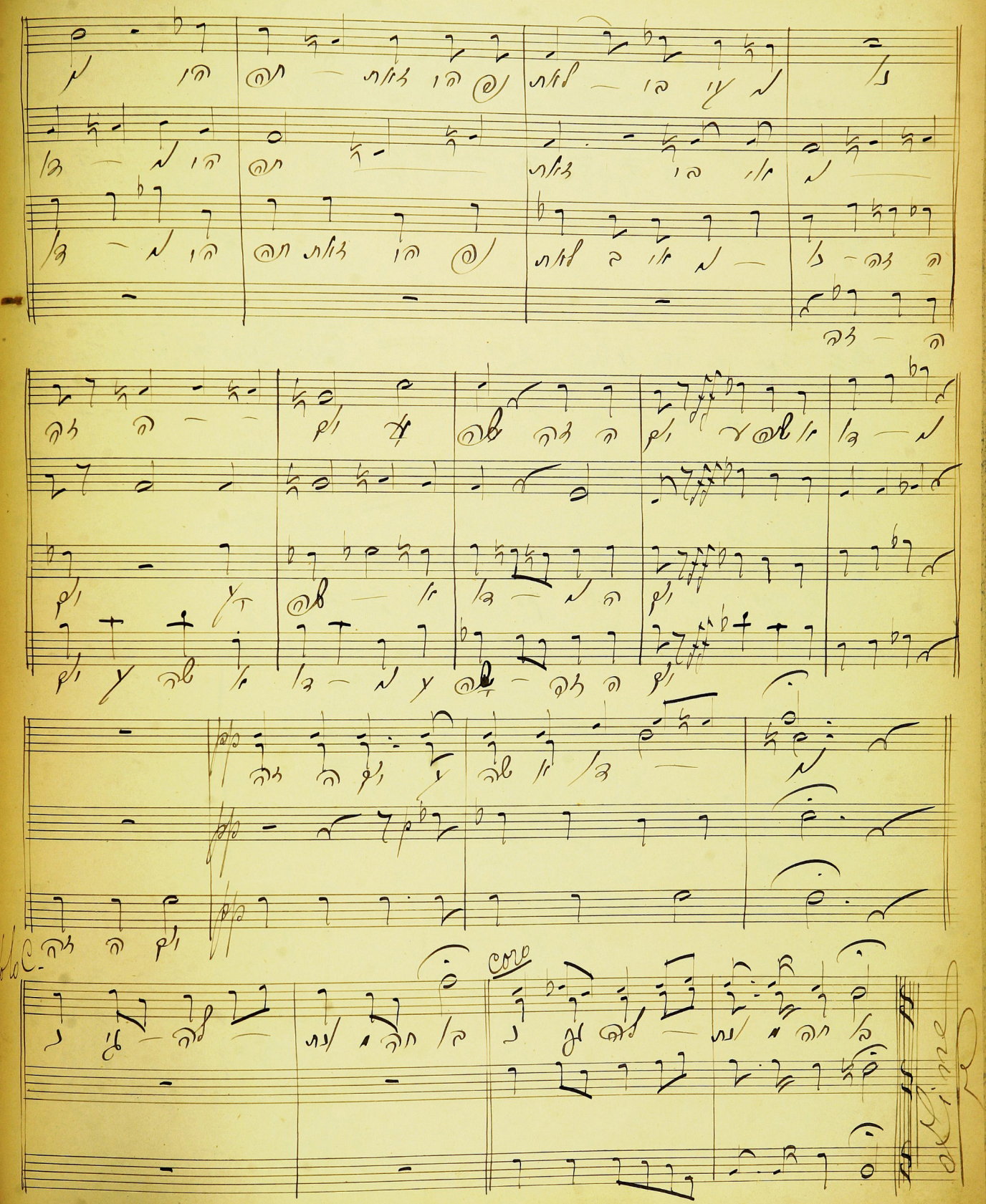
coro

Schteinberg.

Unisono.

cresc.

Ten.

Bar.

Bass

Mim'komo

Coro

Coro

Solo C.

A.

B.

coro

Solo C.

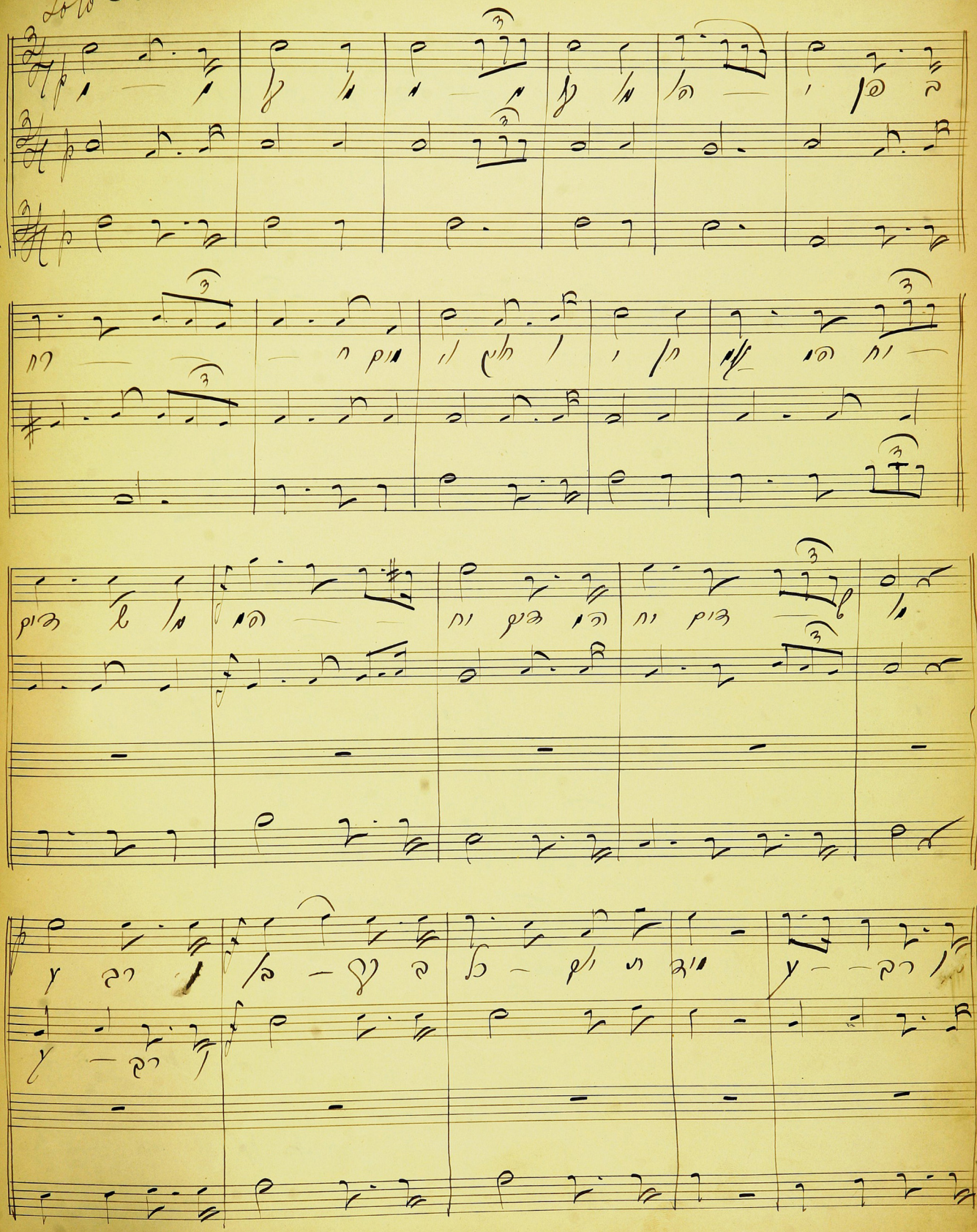

Allegro

ה - לי - לו - יָ - הַ - לְ - לוּ - יָ - הּ

הַ - לְ - לוּ - יָ - הּ

הַ - לְ - לוּ - יָ - הּ

הַ - לְ - לוּ - יָ - הּ

Me - lach Ze cho

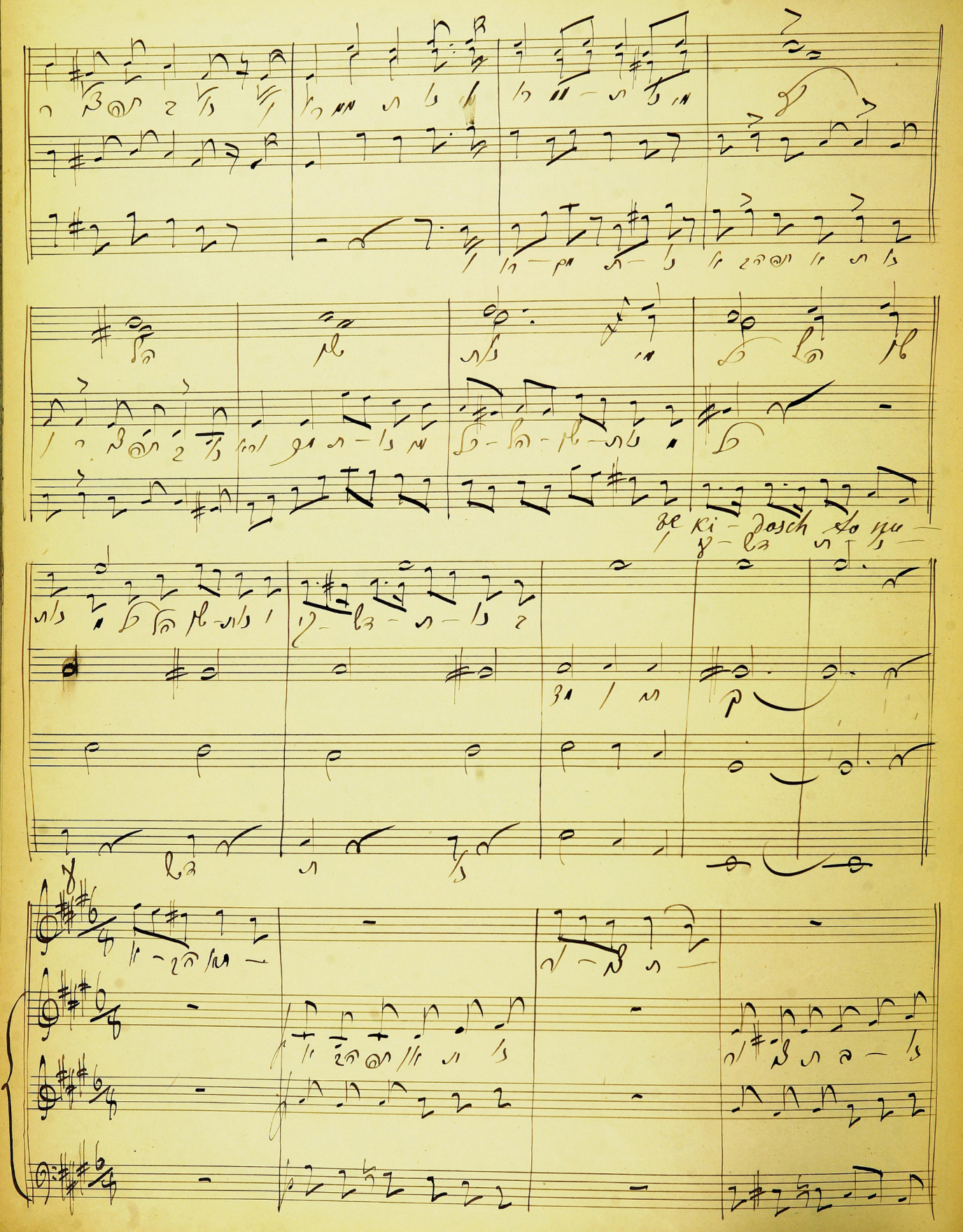
ze ki - dosch to nu -

Solo C.

Solo C.

Coro

Coro

Solo C.

Solo C.

Solo Bariton.

Solo

coro

Coro Andante

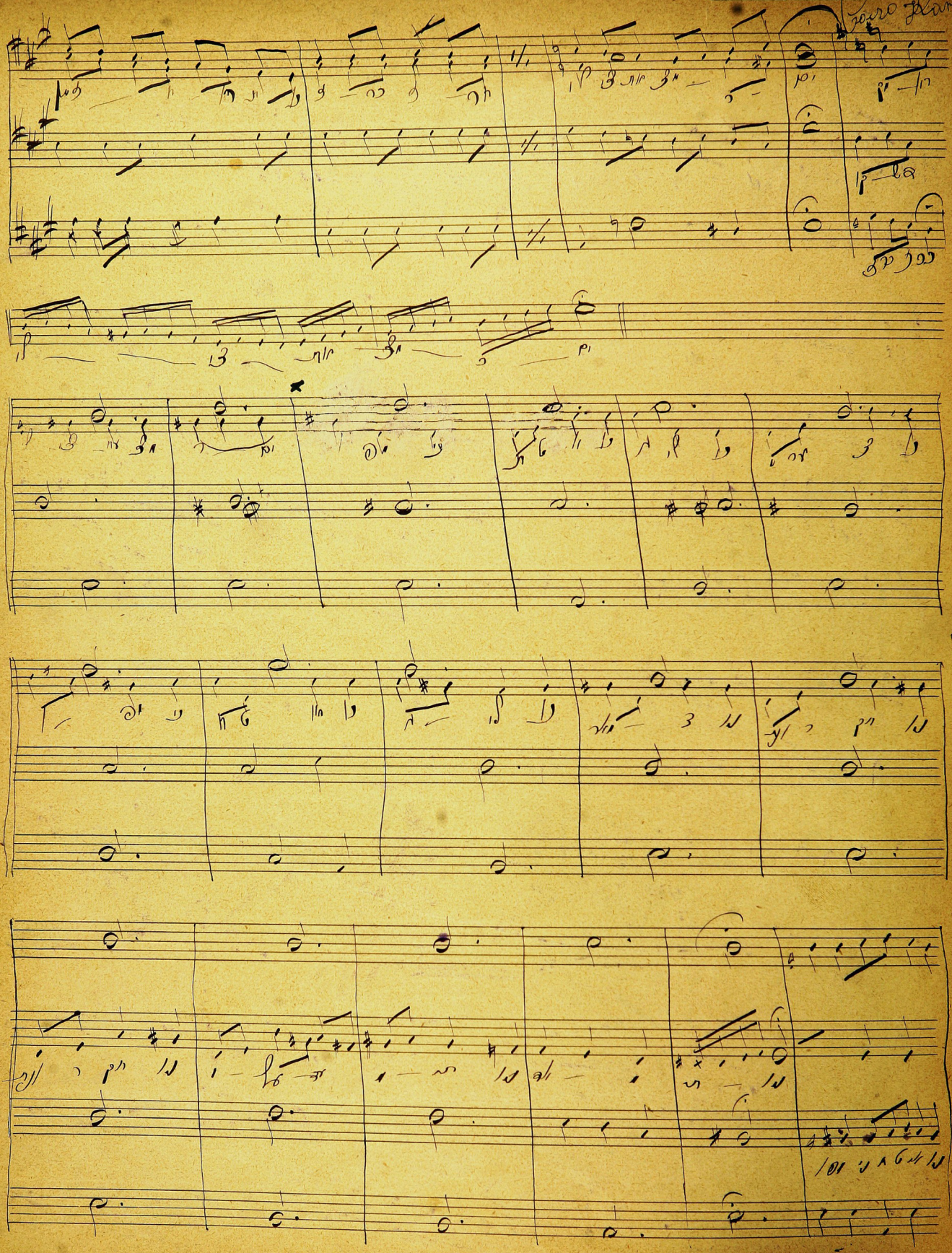

Corp

Cantor

Cantor

cantor

can.

can.

can.

coro

Cantor

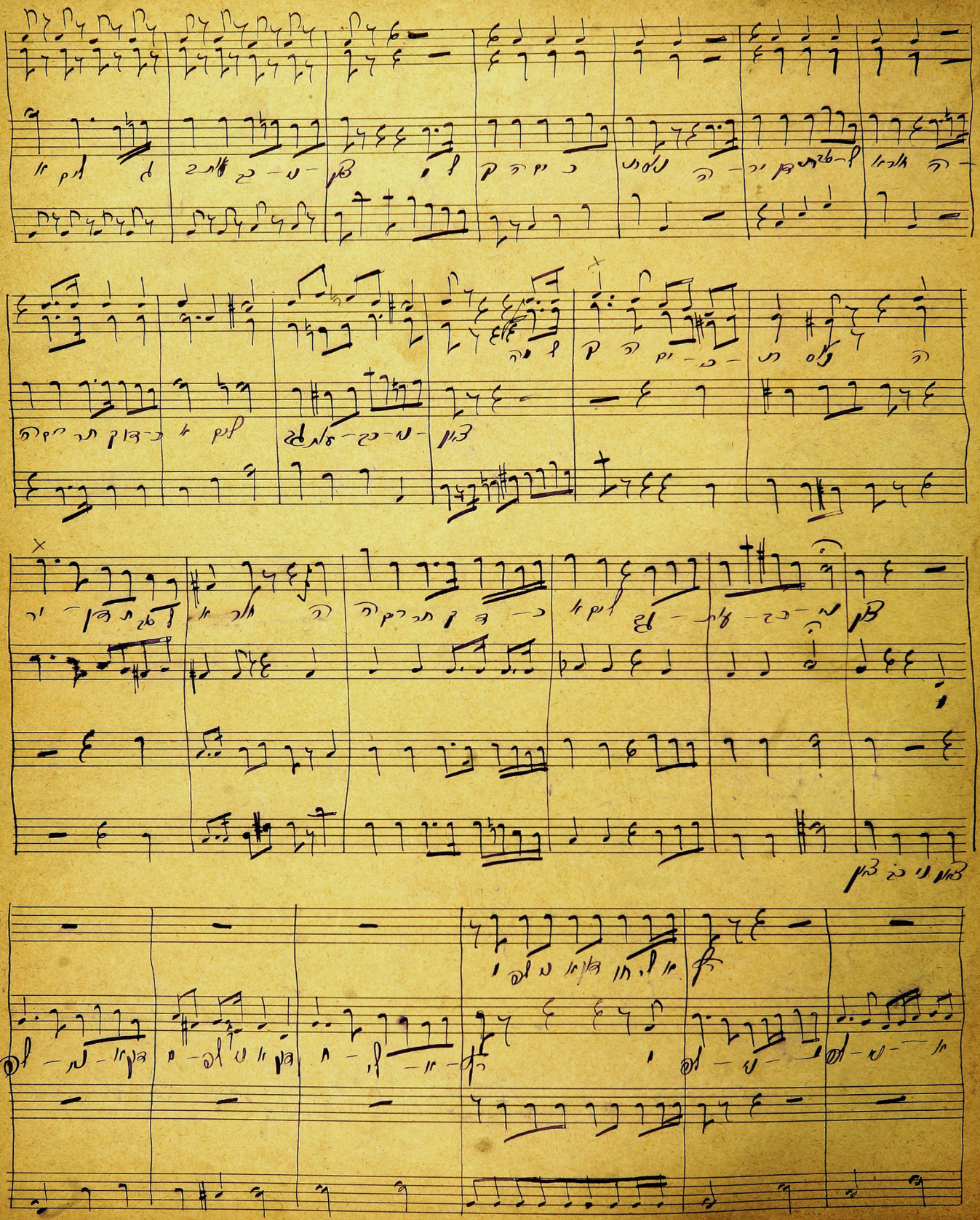

Coro

Cantor

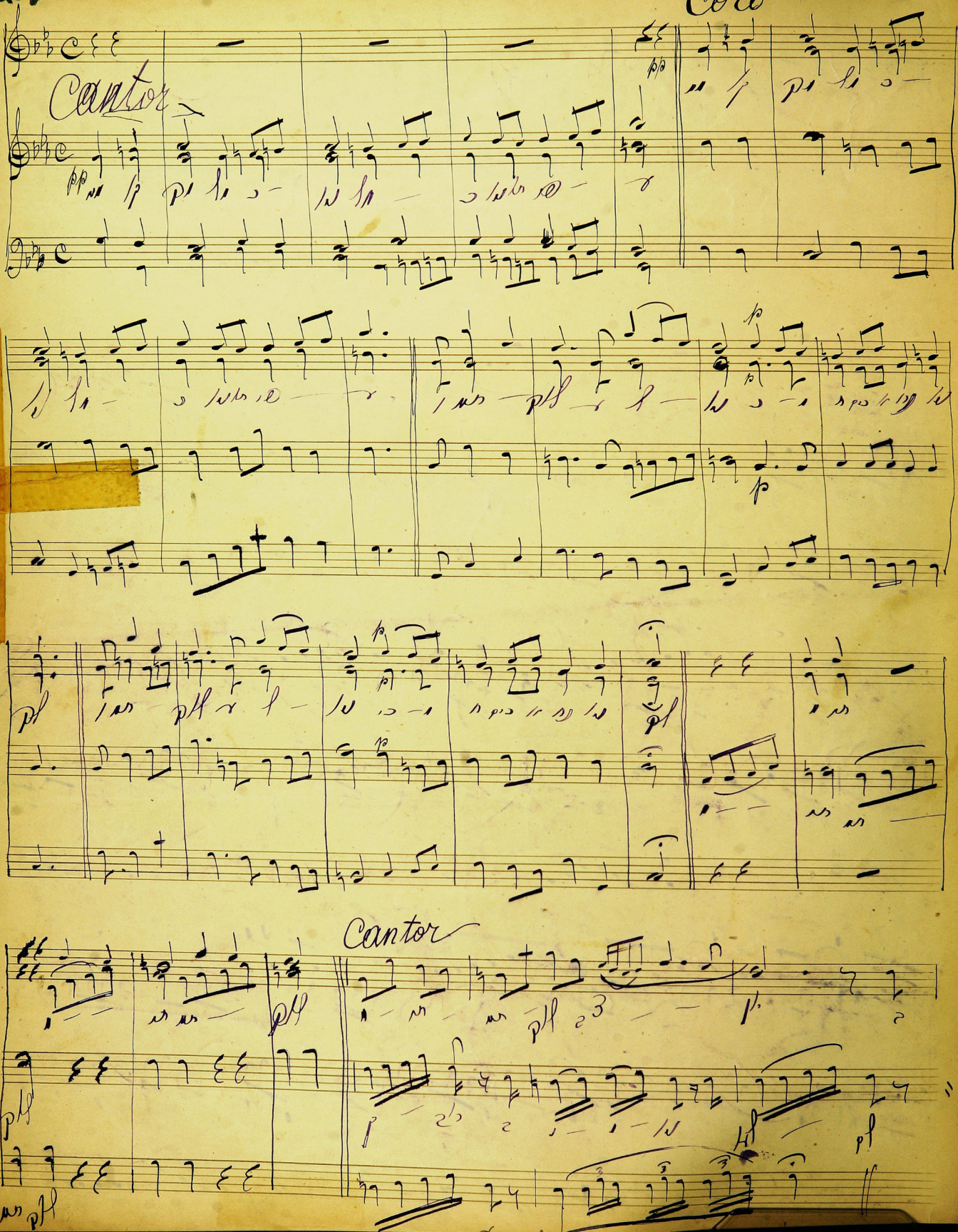

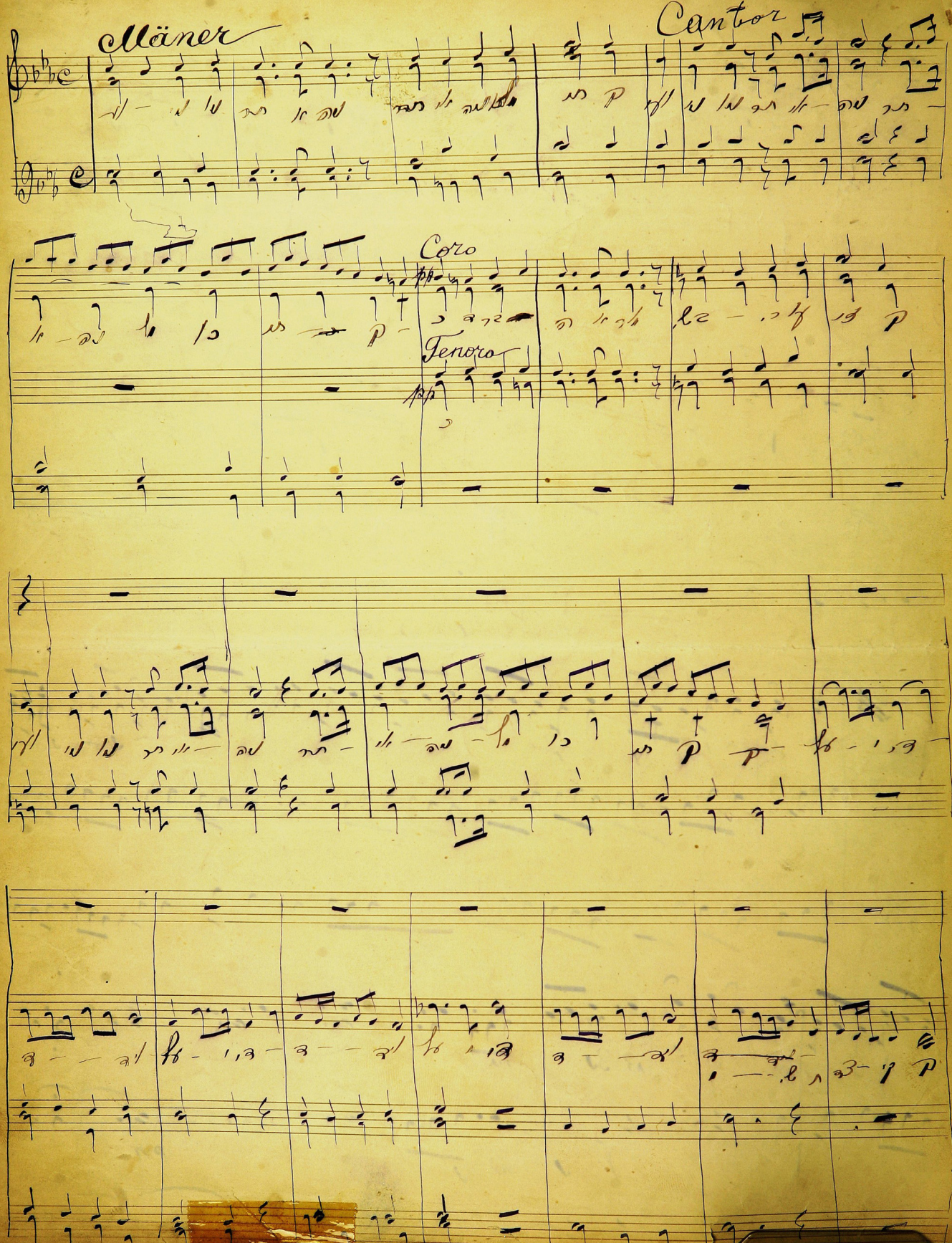
Männer
Cantor
Coro
Tenoro

Coro Unisono

Romer

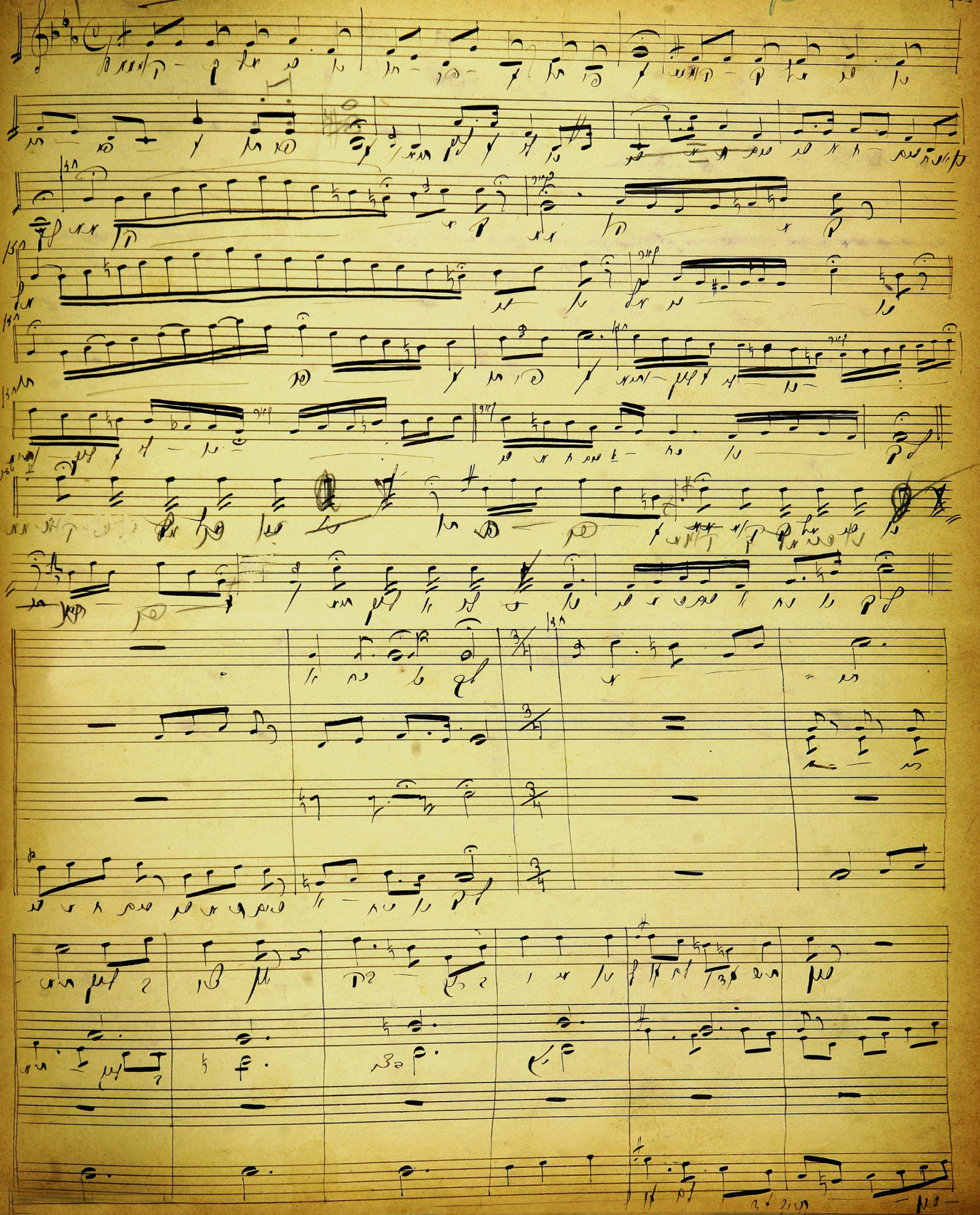

? Page missing Insert from p. 410 408A

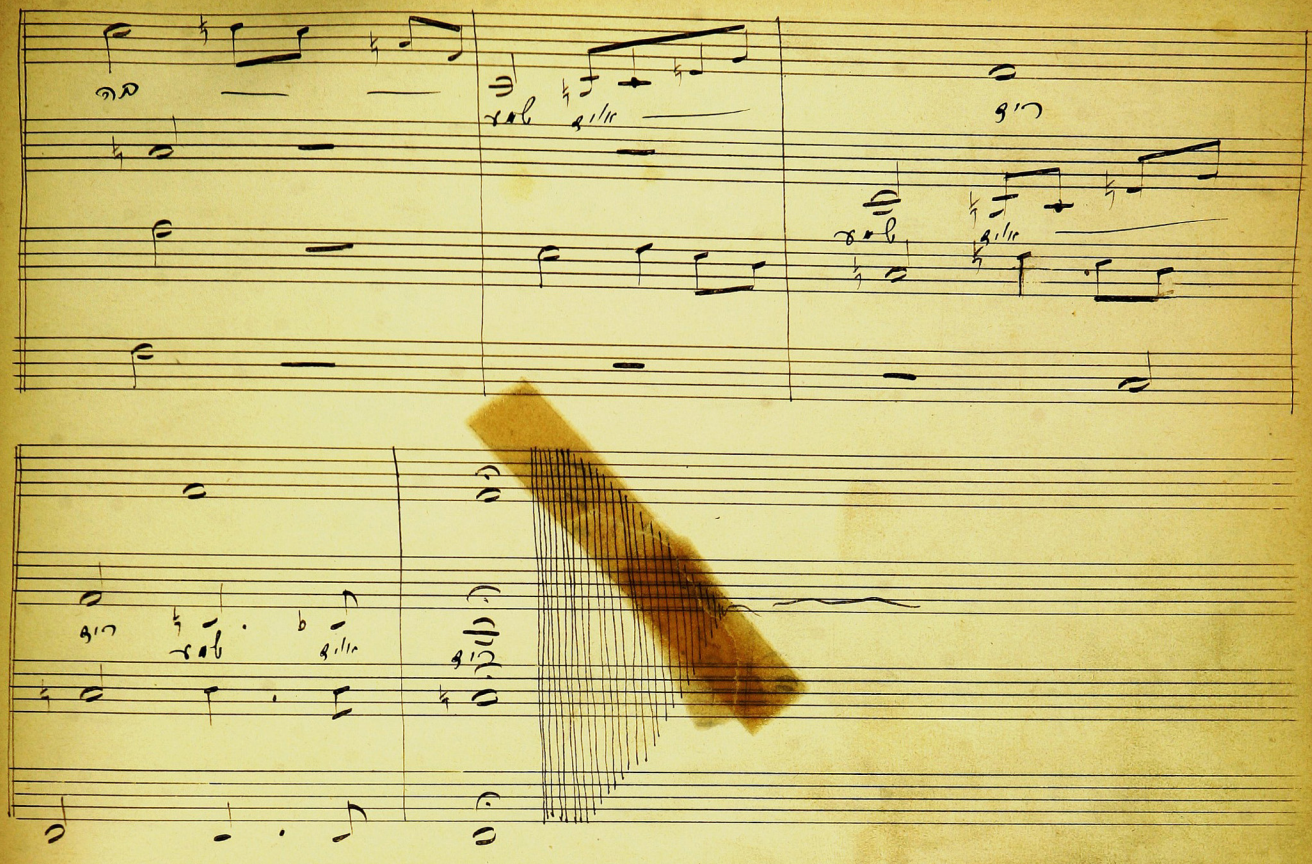

408B

X

Keser

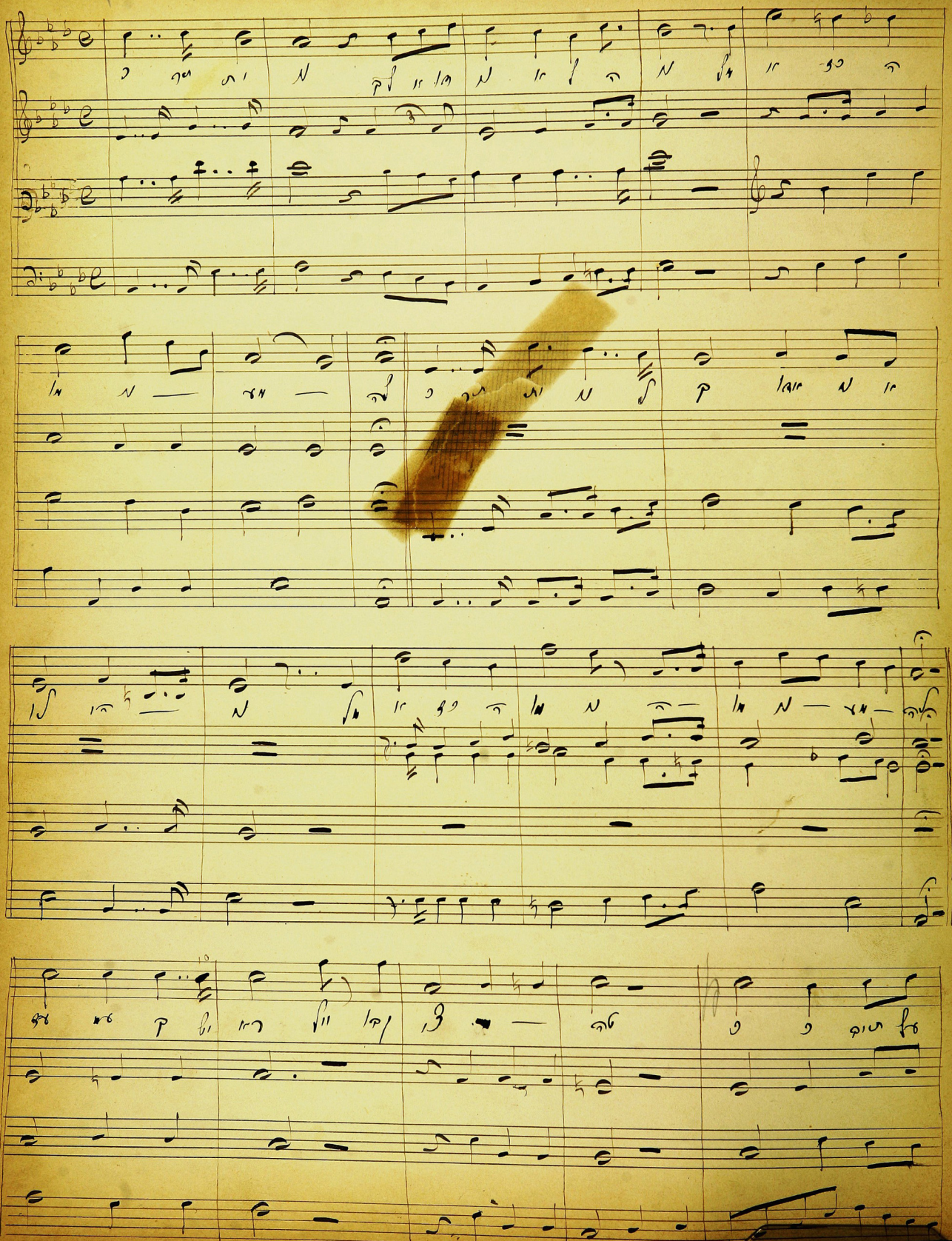

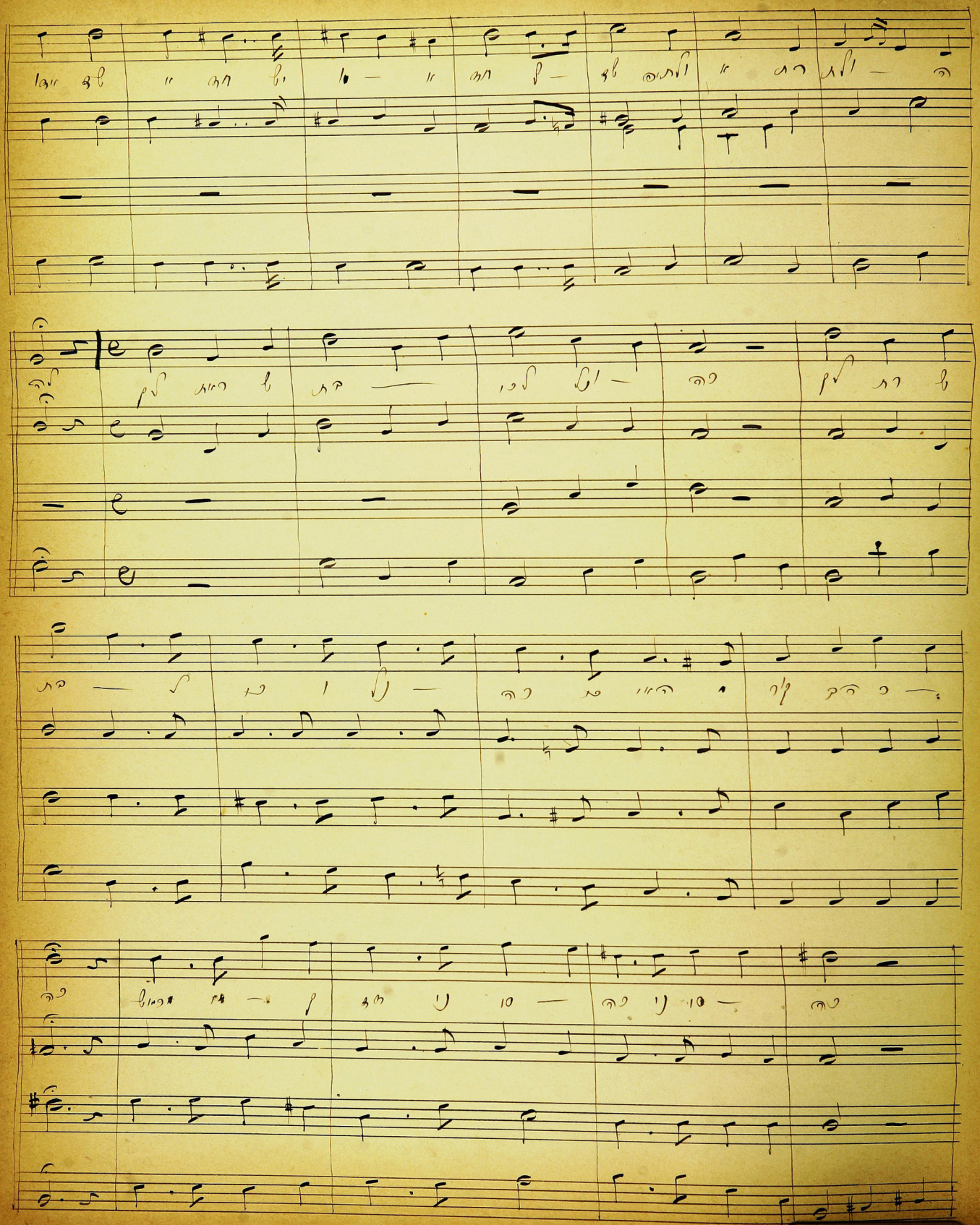

ואל תשכח תורת אמך

ואל תשכח תורת אמך

ואל תשכח תורת אמך

ואל תשכח תורת אמך

ki ma — ra

ki

ki ma ra ki ma ra

ki ma — ra

ki ma ra ki ma ra

ki ma — ra

ki ma ra ki ma ra

ki ma — ra

ki ma ra ki ma ra

ki ma — ra

ki ma ra ki ma ra

ki ma — ra

ki ma ra ki ma ra

אל — אי — ם — ו — ה — ו — ה — ו — ה

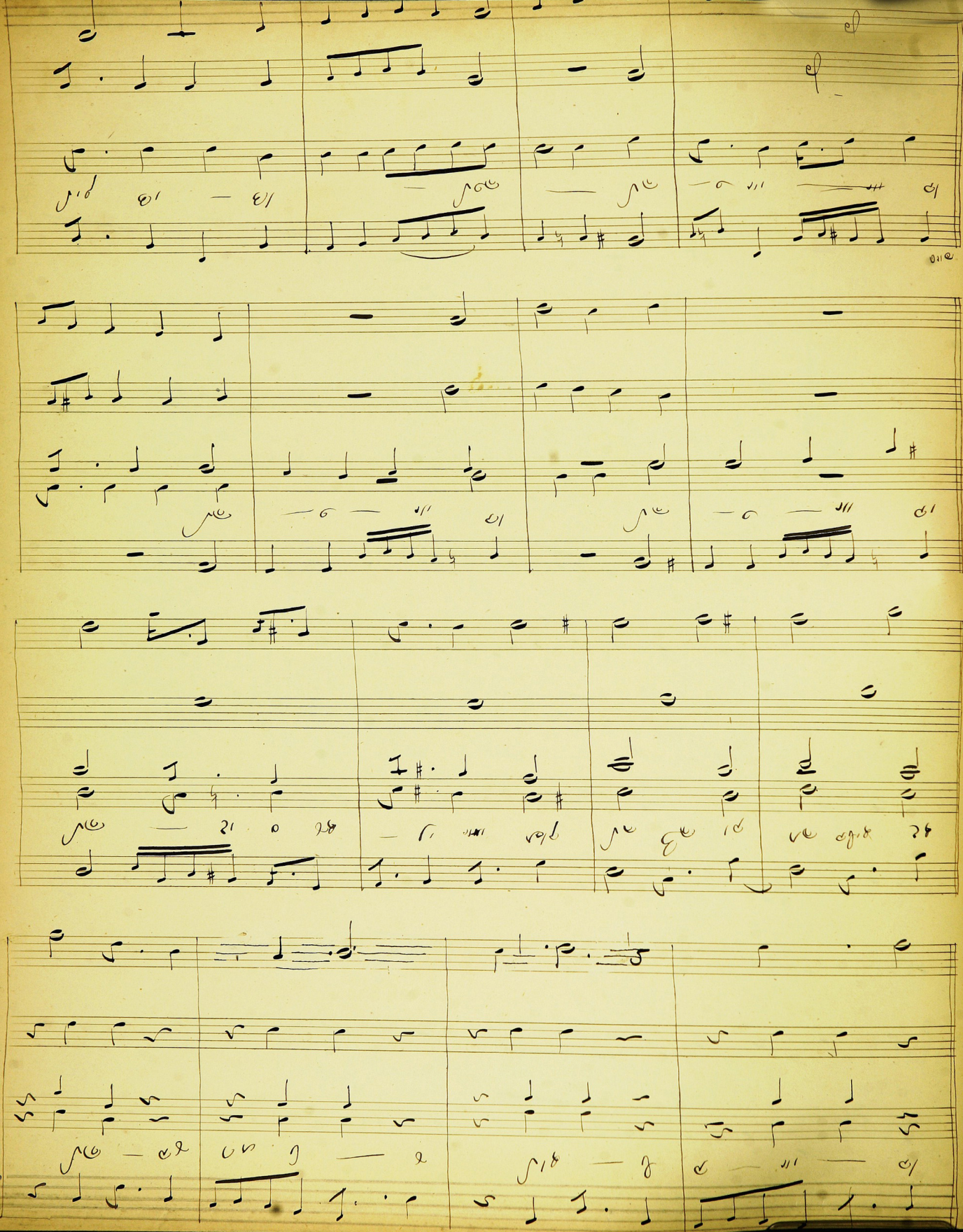

שוּב — ה — יָשׁ

יָם — וְ

הַ — רְ — בֵּה

הַ — רְ — בֵּה סְ — לַ — חָ

לָ — רַ — בִּים

כִּי הוּא יָדַע יִצְרֵנוּ זָכוֹר כִּי עָפָר אֲנָחְנוּ

I

II

Haren Yakir Li

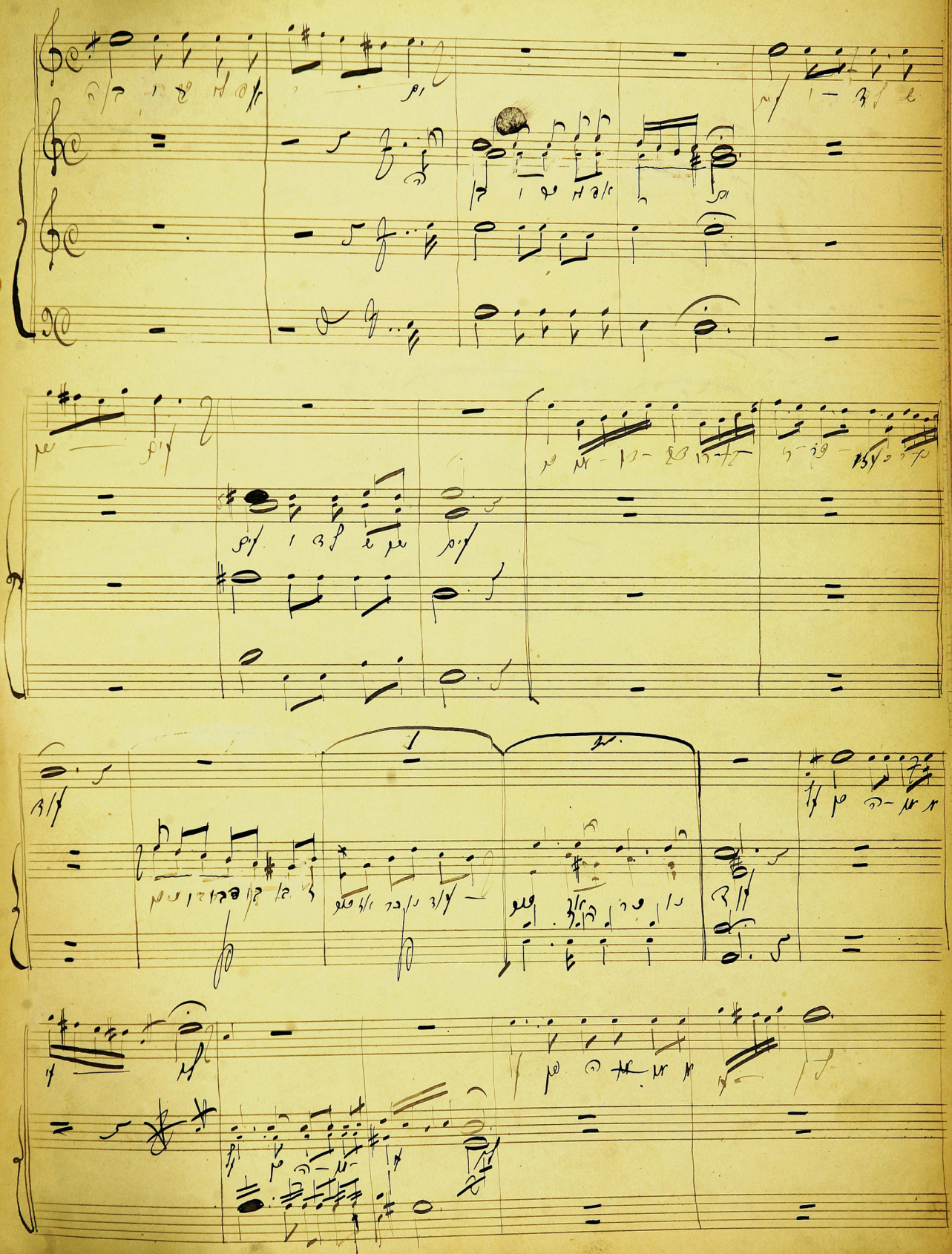

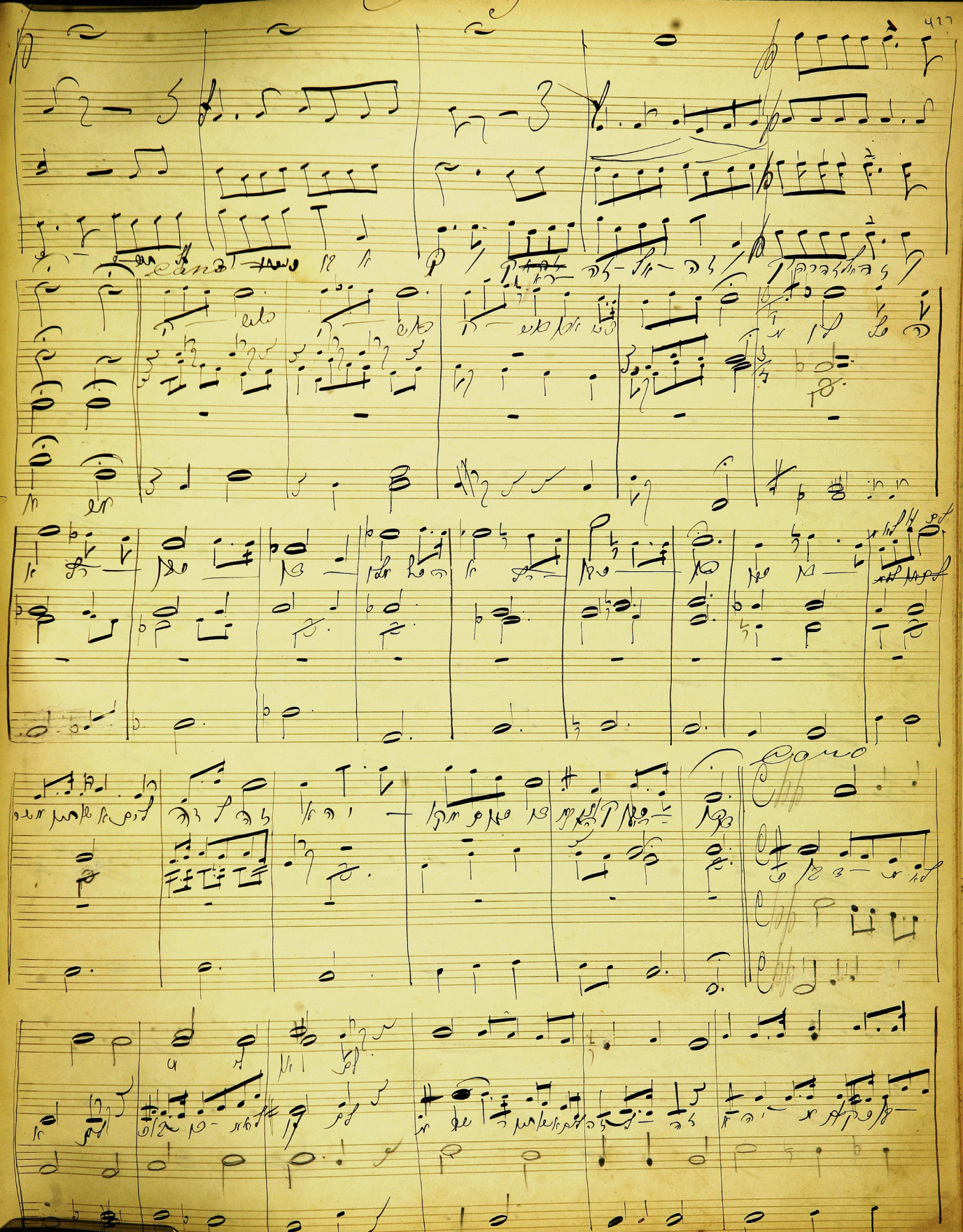
Cano
Cano

Ped.

Ca.

Cant.

TIKANTO SHABOS

Cantor

Coro

Cantor

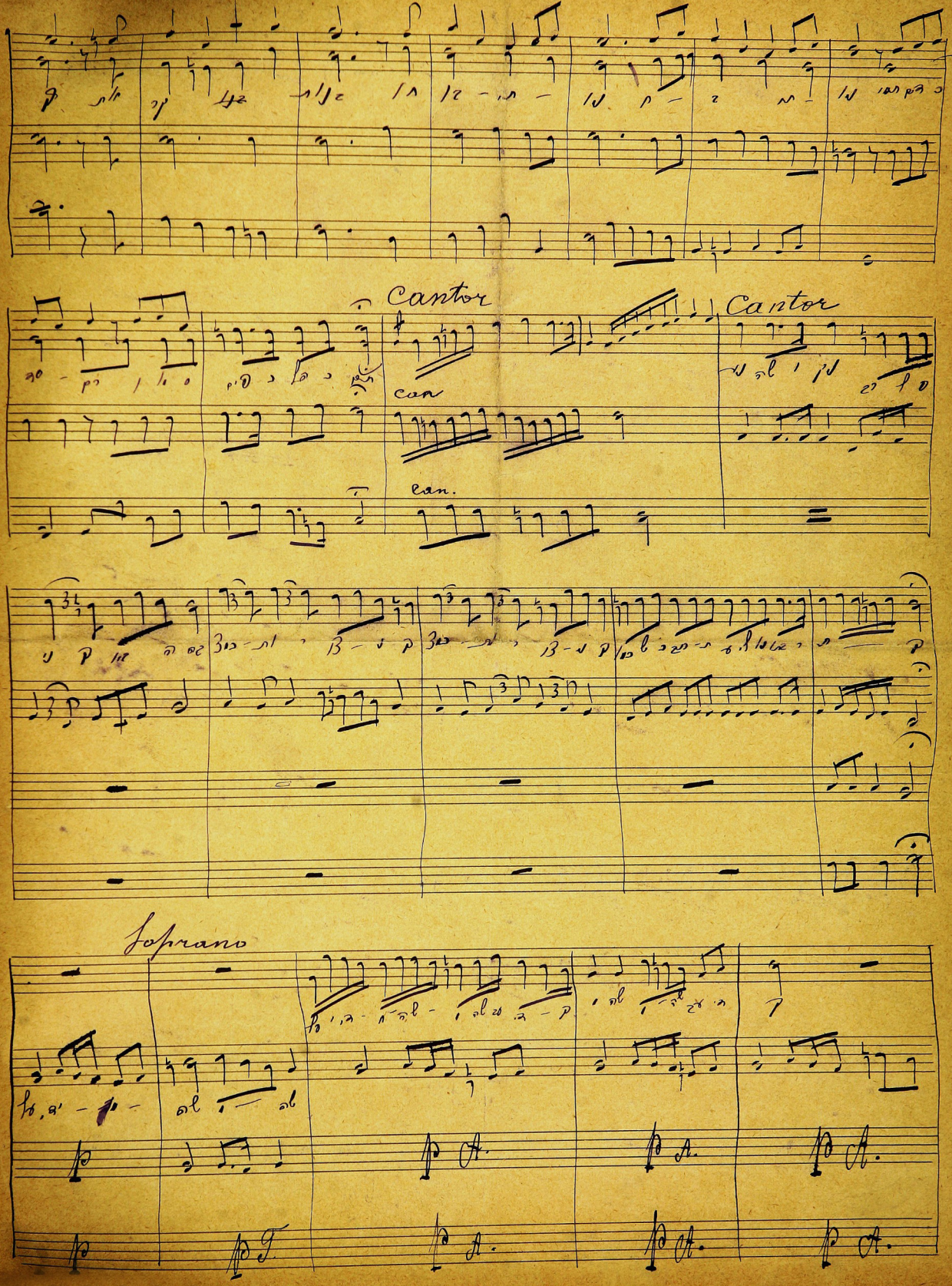
Cantor
Cantor
Soprano

Cantor

Soprano

p A.

p

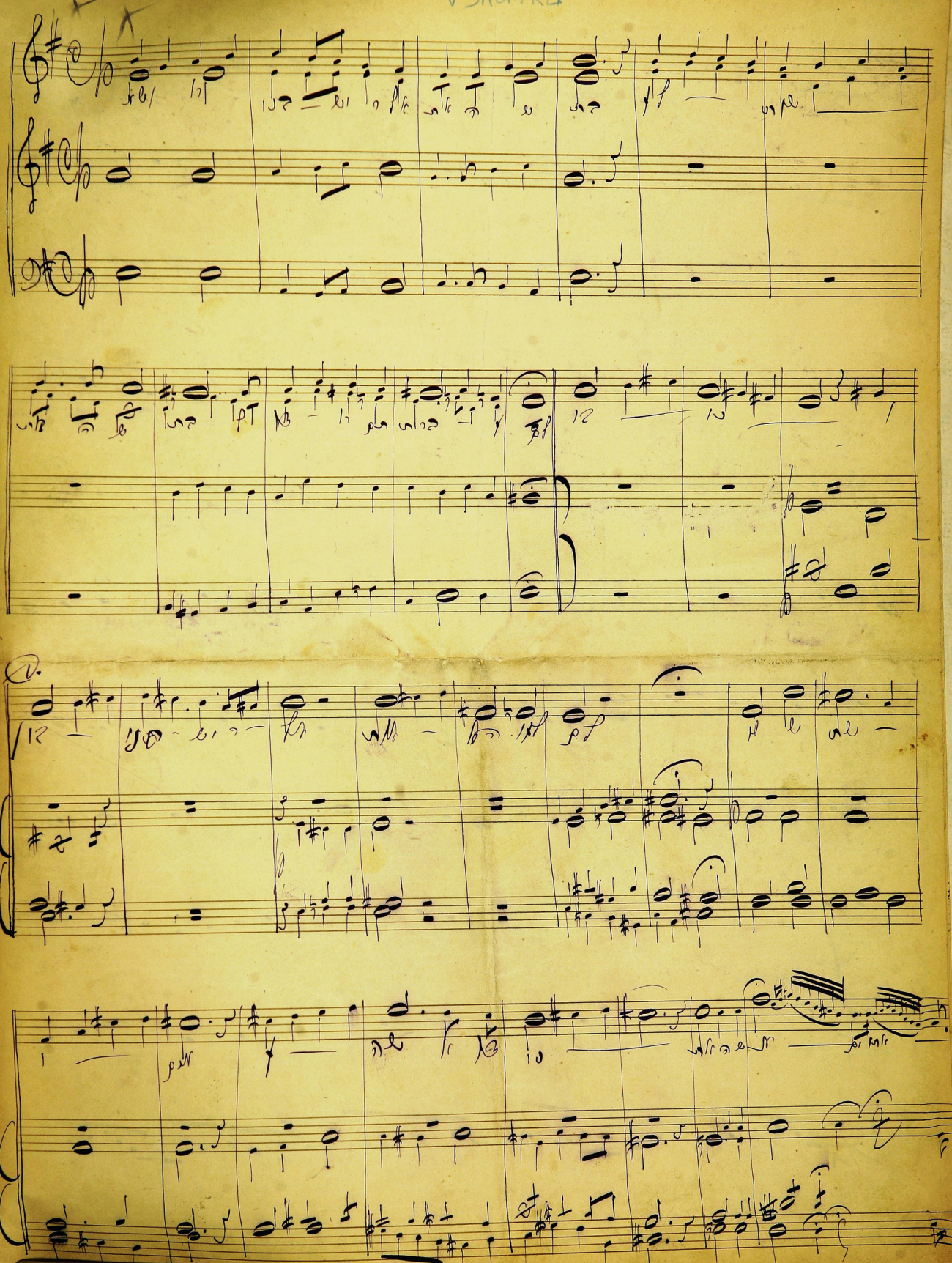

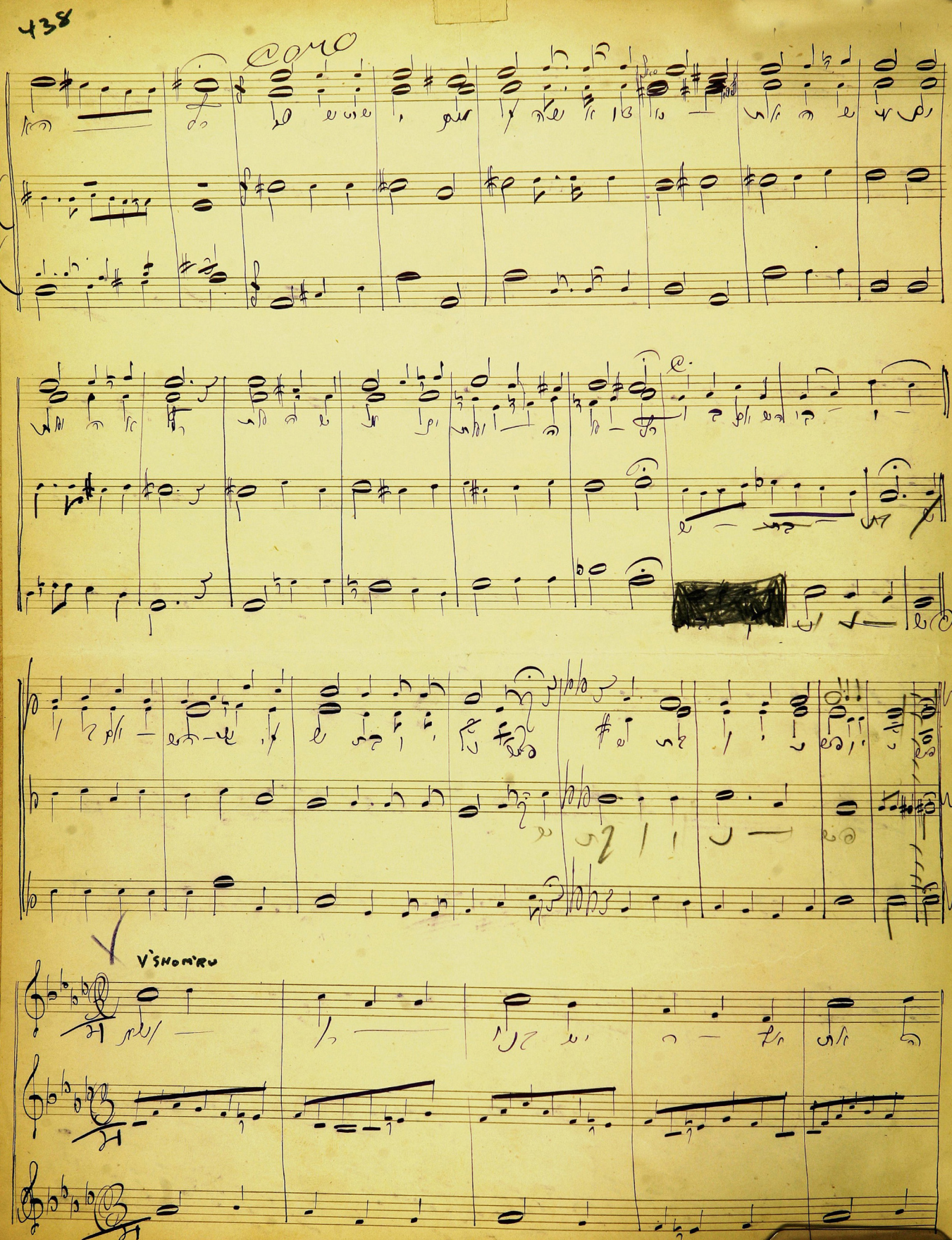
V'SHOM'RU

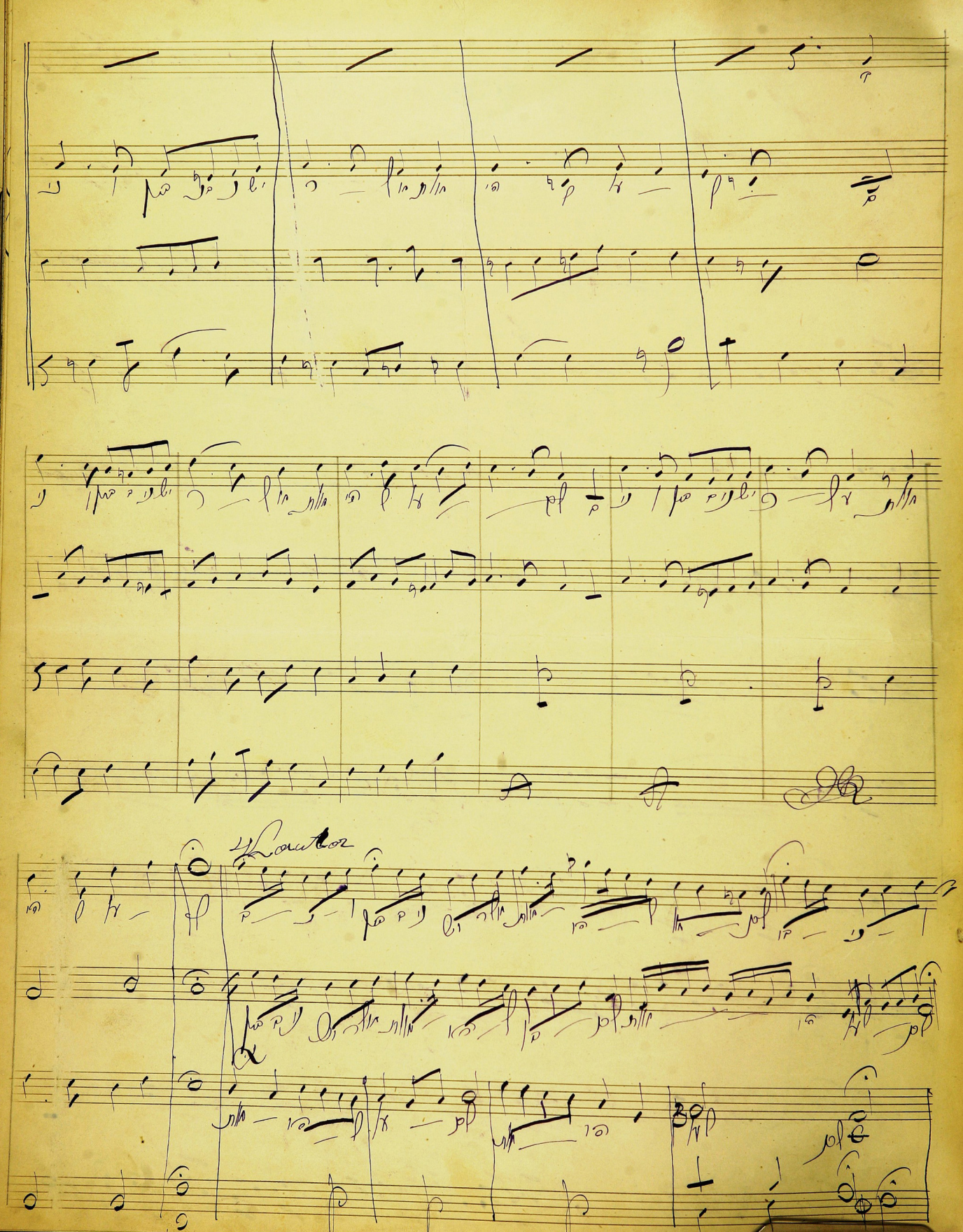
Cantor

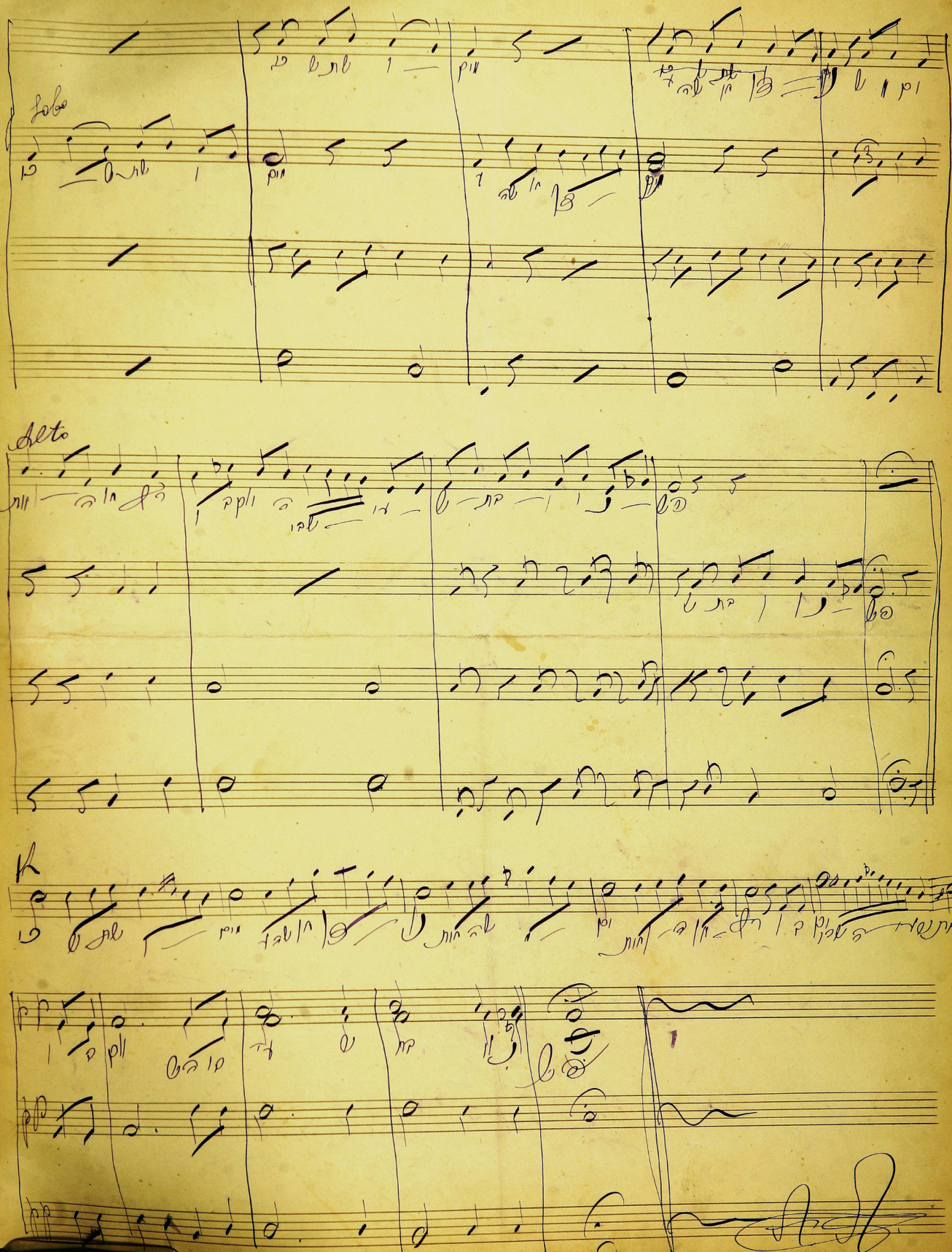
Solo
Alto

