FOUR PART CHORAL WORK

Hovu Lashem B'ne Elim by S. Naumbourg 1
Hashkivenu by Berkovitz 6
Mogen Ovos by Shkolnick 12
Adon Olom 14
V'rachamecho Hashem Elokenu (Ahavo Rabo) by Spivak 17
L'cho Hashem Hag'dulo by Naumbourg 27
L'cho Hashem Hag'dulo by Zeidl Rovner 30
Y'hi Rotson (m'vor'chim) P. Minkovsky 33
Hodo Al Erets by S. Sulzer 40
Ets Chayim Hi by Mendelson 42
Ma Tovu by Goldstein 43
Ma Tovu by Jacob Bachmann 46
Yigdal by S. Sulzer 51
Ohavti by Velvel ~~Shestpol~~ Shestopol 56
Ohavti 65
Ohavti by David Nowakowsky 71
Ohavti by Dunajewsky 78
Min Hametsar by Jacques Fromental Halévy 85
En Komocho by S. Sulzer 93
Maariv Responses for High Holidays by S. Sulzer 98
Tik'u Vachodesh Shofor by S. Sulzer 100
Ashre Ho-om Yod'e S'ruo by " " 101
Ovos - High Holiday by Velvel Shestopol 103
Emes Ki Ato Hu Yotsrom 105
V'ato Hu Melech 110
Kodosh Ato V'noro Sh'mecho by P. Abrass (Osias) 111
V'al Y8de Avodecho (Malchuyos) 116
M'loch 118
Naarits'cho by Poliakov 126
Kodosh " 127
K'vodo " 128
Mim'komo " 130
En Komocho by Nissi Blumenthal 131
Av Horachamim Hetivo " 133
M'loch " 136
Ovinu Malkenu Kos'venu B'sefer by Goldstein 143
Keser Yit'nu L'cho by Velvel Shetopol 147
Yachad Kulom " " 148
Kodosh - K'vodo " " 149
L'kel Boruch by Yakovkin 151
L'cho Hashem Hag'dulo by Louis Lewandowski 155
L'cho Dodi 157
Shomor V'zachor 158
Lik'ras Shabos 159
Mikdash Melech 161
Hisnaari Meofor Kumi 161
Hisor'ri 162
Lo Sevoshi 163
Bo-i V'sholom 165
L'cho Dodi by David Nowakowsky 167
Shomor V'zochor " " 167
Lik'ras Shabos " " 169
Mikdash Melech " " 170
Hisnaari " " 171
Hisor'ri " " 173
Lo Sevoshi " " 175
Bo-i V'sholom David Nowakowsky 177
Mim'kom'cho Pinchos Minkovsky 179
Mimkom'cho Abram Minkovsky 185
L'cho Dodi Goldstein 189
Shomor V'zochor " 190
Lik'ras Shabos " 191
Mikdash Melech " 192
Hisor'ri " 193
Bo-i V'sholom " 193
Ki Hine Kachomer Berkovitz 195
" " Koeven " 197
" " Kagarzen " 198
" " Kakesef " 200
V'al Chatoim Pinchos Minkovsky 205
Sisu V'simchu B'simchas Torah by Berkovitz 211
Lo Omus Velvel Shestopol 216
Meloch Zeidl Rovner 220
Ahavo Rabo Yeruchom Hakoton Blindman 231
Ato Yotsarto 246
Mimkom'cho Goldstein 255
Yigdal Eliezer Gerovitch 259
Ovos - High Hol. " 265
Hashem Z'choronu Velvel Shestopol 267
Mogen Ovos Poliakov 273
Mim'kom'cho P. Abrass 278
En Komocho E. Gerovitch 283
Av Horachamim Hetivo E. Gerovitch 285
Min Hametsar P. Abrass 286
Od'cho Ki Anisoni " 293
Yaale Tachanunenu, etc. V. Shestopol 296
M'che Fesha (Solachti) " 302
S'chos Rachashi " 304
P'ne L'elbon " 307
Koli Sh'me " 308
Shemets Taher " 309
Ki Hine Kachomer Shteinberg 310
Ki Hine Koeven " 312
Ki Hine Kahege " 314
Yoshev B'seser Elyon S. Sulzer 316
Shivisi " " 319
Kadish for N'ilo Service V. Shestopol 320
Un'sane Tokef N issi Blumenthal 324
V'hakohanim S. Sulzer 331
Ato Zocher Abrass 334
V'al Ham'dinos Pitsche Abrass 338
B'motsoe M'nucho (Slichos) " 342
B'kolos Uv'rokim (Ato Nigleso) Pitsche Abrass 347
Oshamnu E. Gerovitch 354
V'hakohanim " 356
Zoch'renu L'chayim Jacob Bachmann 358
Olenu L'shabeach E. Gerovitch 359
L'cho Dodi (in minor) Eng. Text (for Shabos Chazon?) 360
Shomor V'cochor 360
Lik'ras Shabos 361

YESHIVA UNIVERSITY CANTORIAL TRAINING INSTITUTE

YESHIVA UNIVERSITY CANTORIAL TRAINING INSTITUTE

LM 15-21

Hisnaari	363
Hisor'ri (Eli Tsiyon Melody)	365
Boi V'shomom	366
L'cho Dodi (Shabos Chazon)	368
Shomor V'zochor	369
Mikdash Melech	371
Bo-i V'sholom	372
L'cho Dodi	375
Shomor V'zochor	376
Mikdash Melech	377
Hisor'ri	379
Lo Sevoshi	380
Bo-i V'sholom	381
L'cho Dodi	383
Shomor V'zochor	384
Lik'ras Shabos	384
Mikdash Melech	385
Hisnaari	387
Hisor'ri	388
Lo Sevoshi	389
Bo-i V'sholom	390
L'cho Dodi (3 weeks) by Nissi Blumenthal	392
Shomor Vizochor-Likras Shabos by Nissi Blumenthal	393
Mikdash Melech "	394
Hisor'ri "	395
Lo Sevosh "	396
V'hoyu Lim'shiso "	398
Yomim Us'mol "	398
Bo-i V'sholom "	399
Tov L'hodos Lashem "	402
Tsadik Katomor Yifroch	409
Hashkivenu	413
V'shom'ru	421
Mogen Ovos	423
Mogen Ovos	426
Adon Olom	431
Mim'komcho	434
Mim'kom'cho	441
Hal'luko, Hal'lu Avde Hashem (Halel)	446
Hovu Lashem B'ne Elim	454
Adon Olom	464
Orchestral Selection	472
Pis'chu Li (for choir & orch.)	477-483

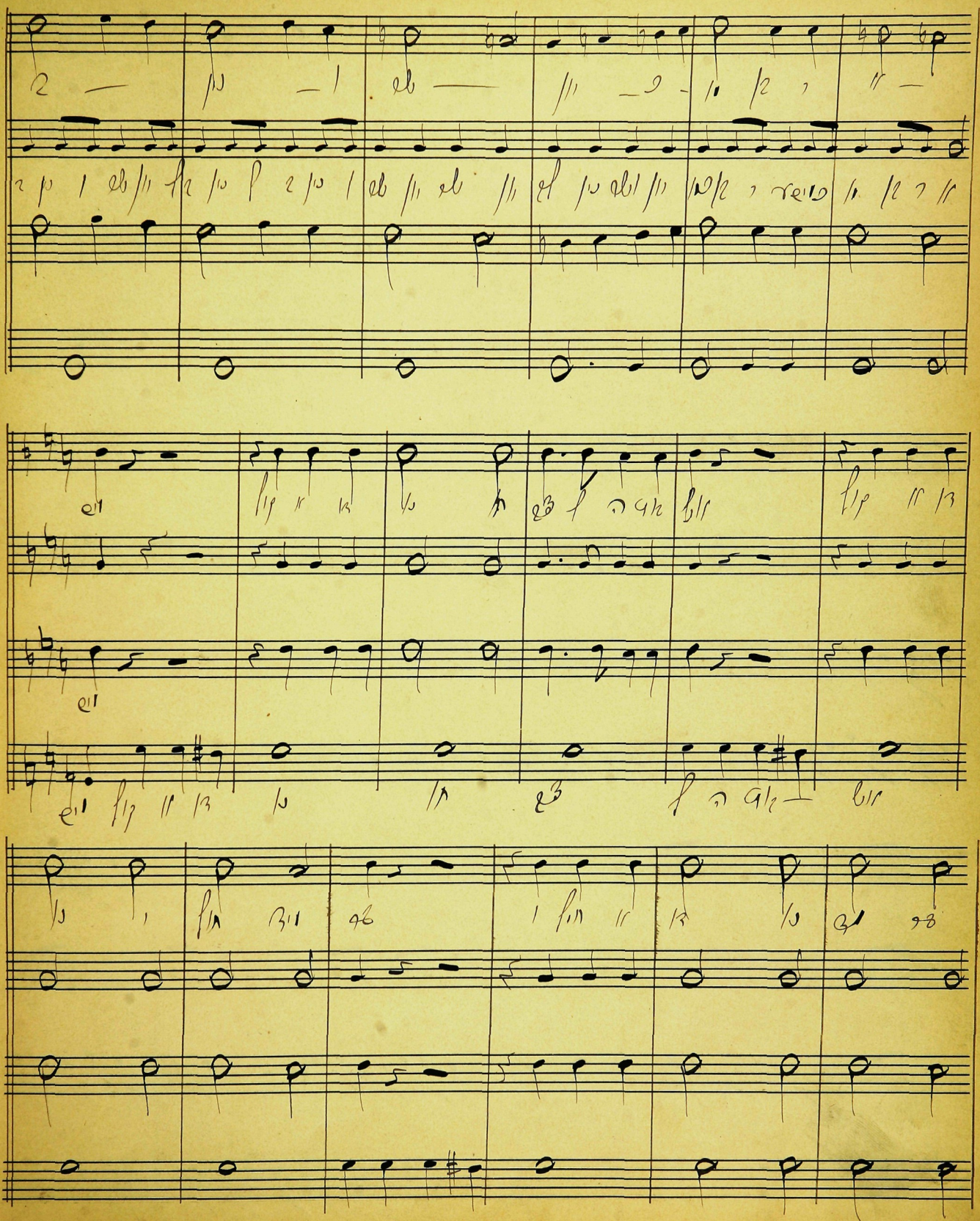

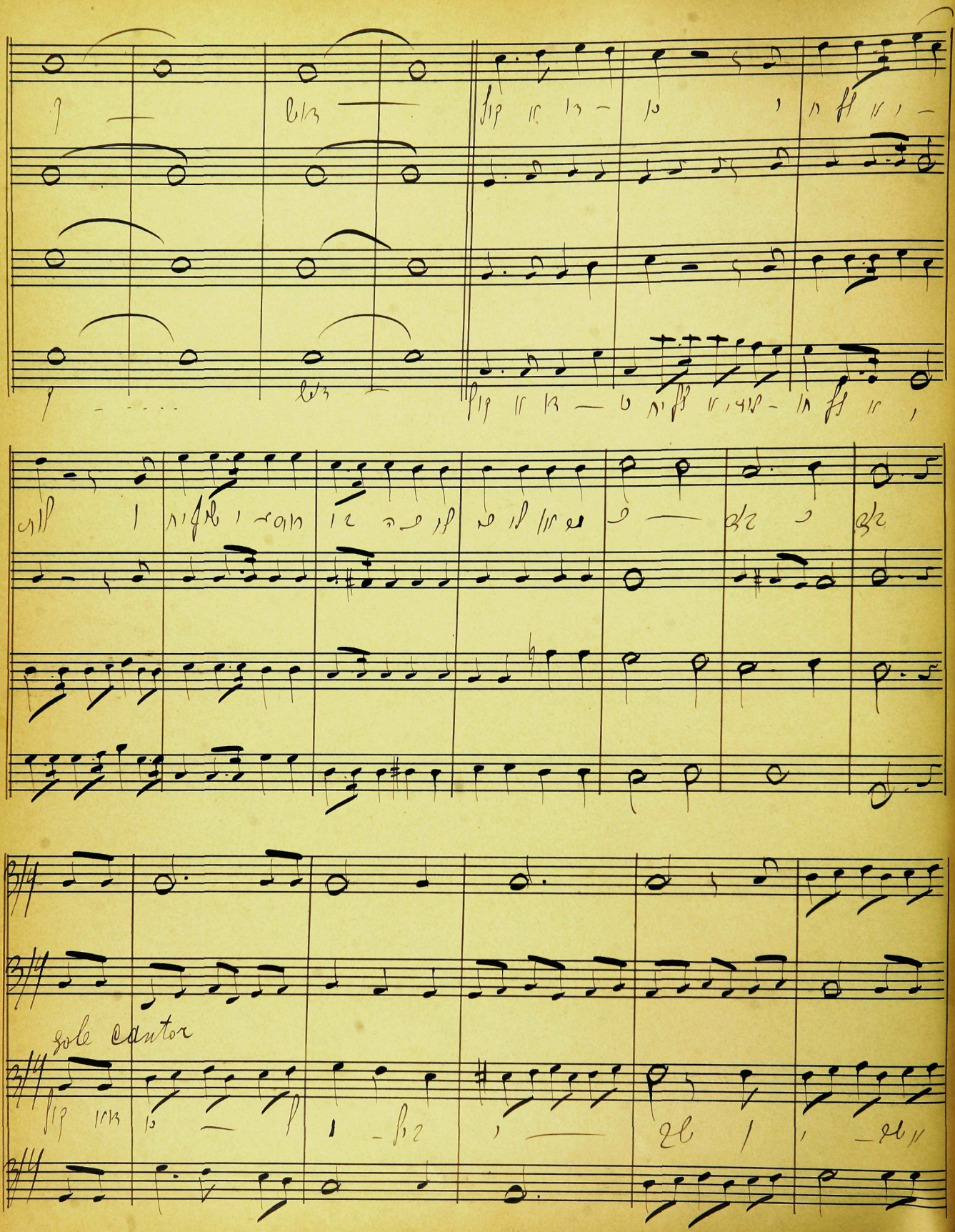
Solo Cantor

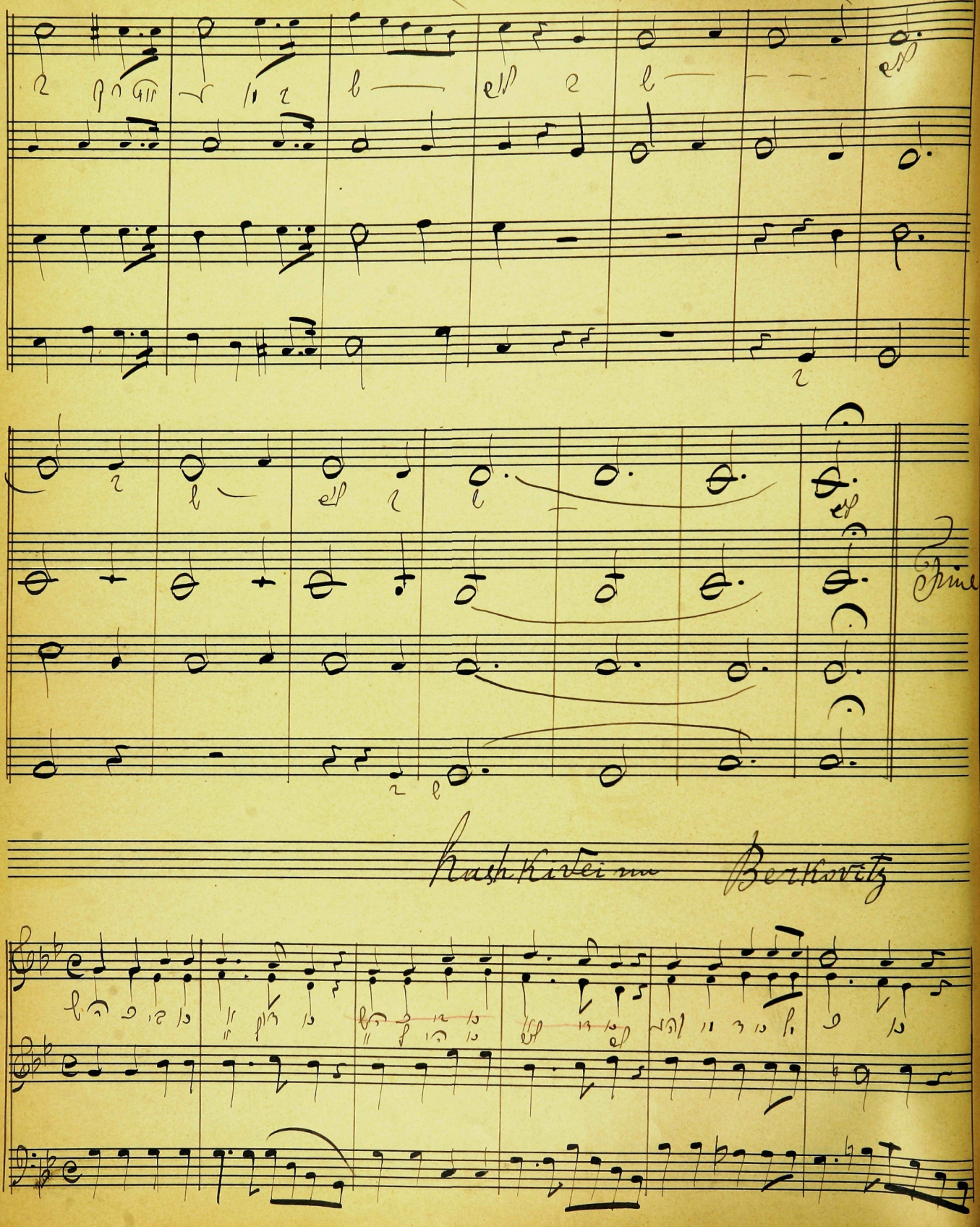
Fine
Kashkivei na Berkovitz

Soprano

Soprano

Soprano

Soprano

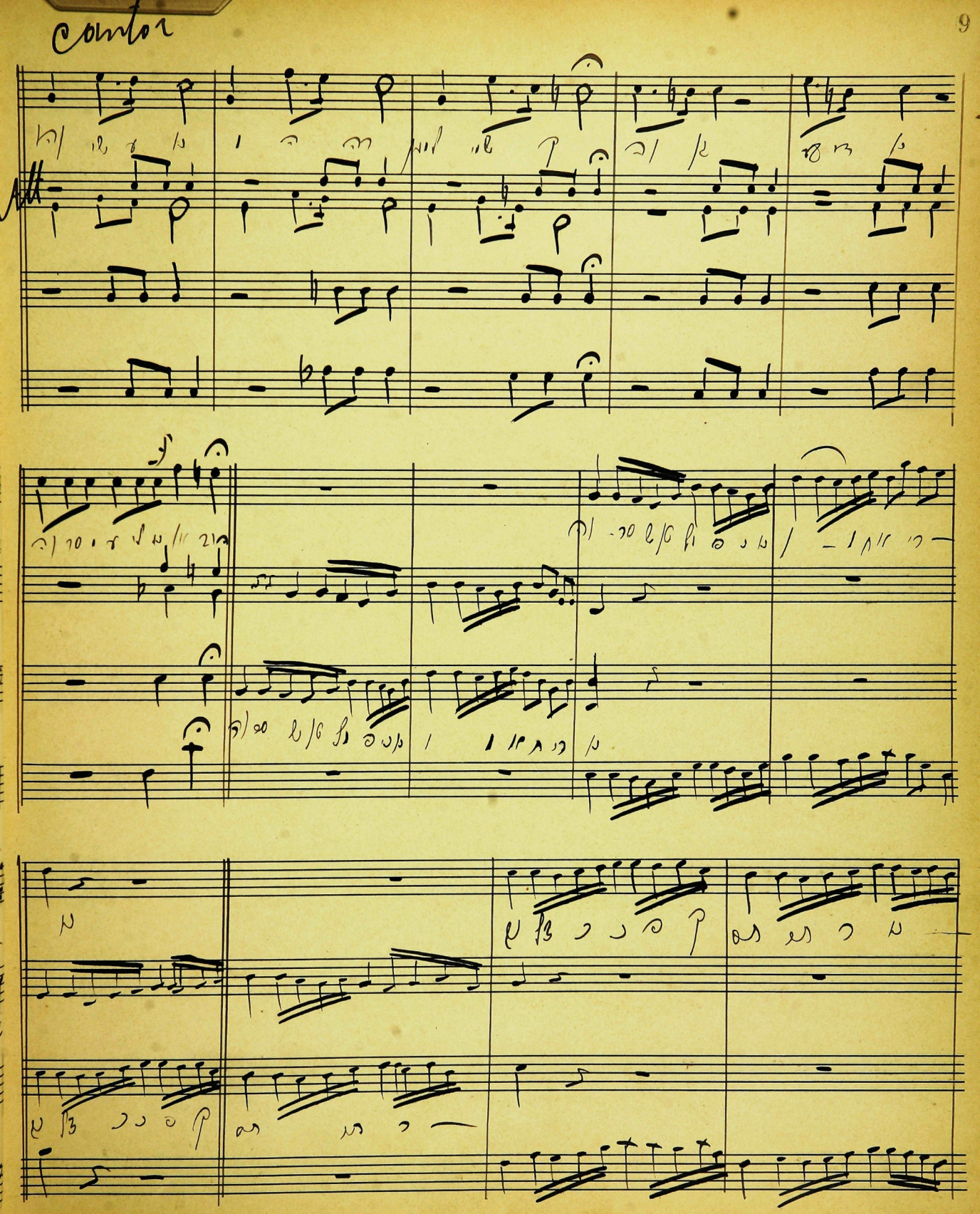

Cantor

Cantor

Coro

Cantor

Coro

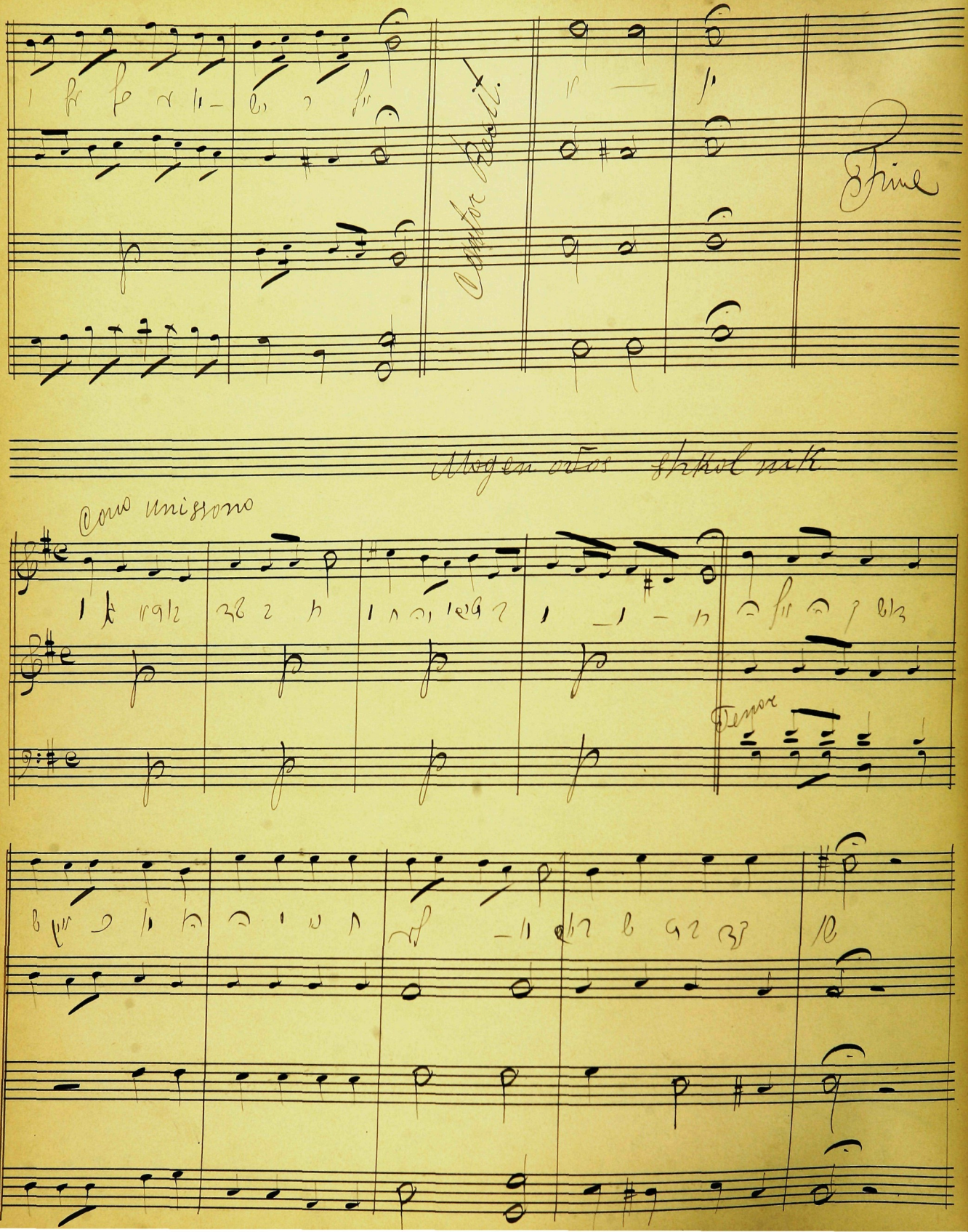
Como unisono
Tenor

Coro

Fine

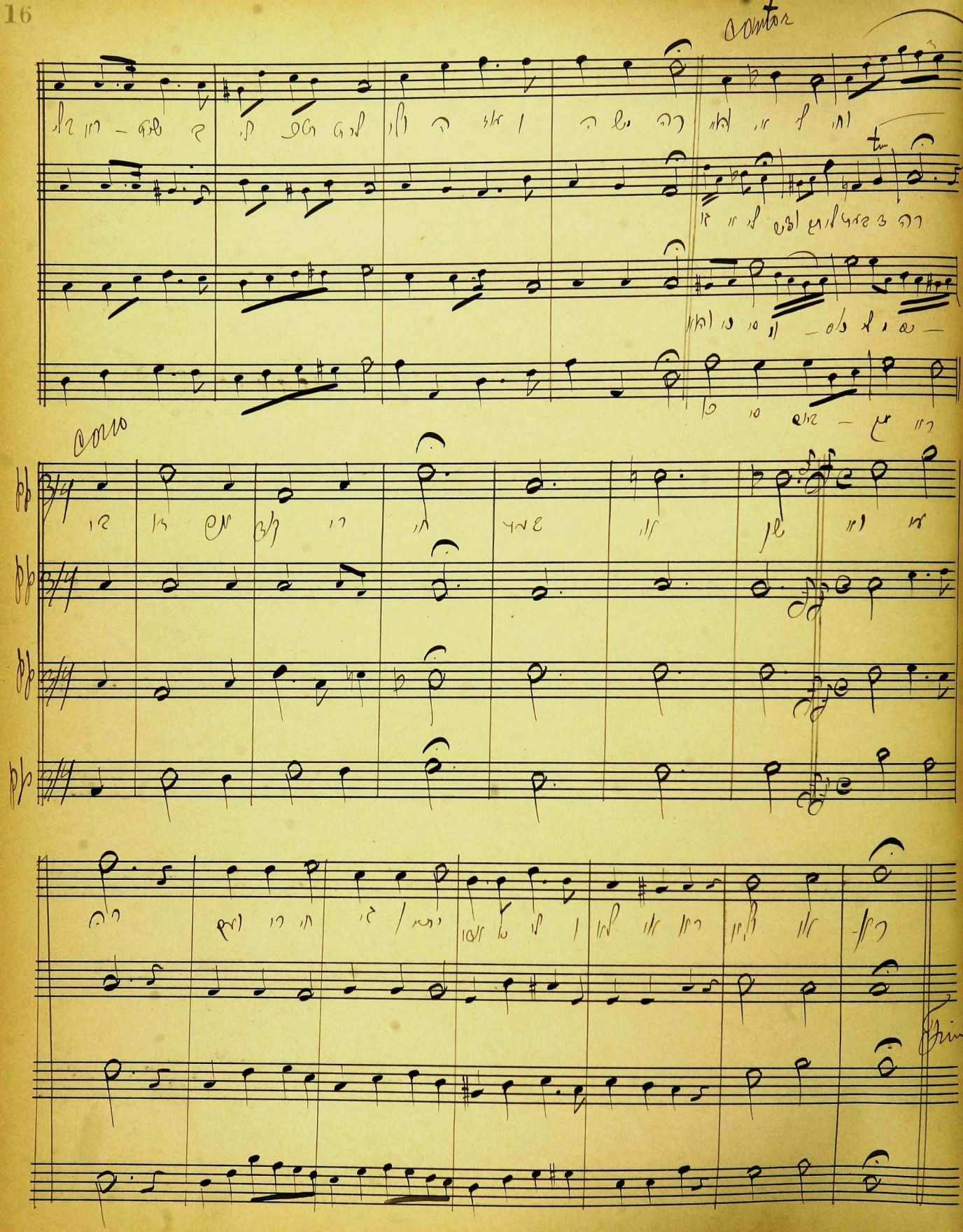
Cantor
Coro
pp
pp
pp
pp

AHAVO RABO - S'FARD

spivak

Sole Bass.

Cantor

Corso

YESHIVA UNIVERSITY
CANTORIAL
TRAINING INSTITUTE

Coro

Cantor

TEXT?

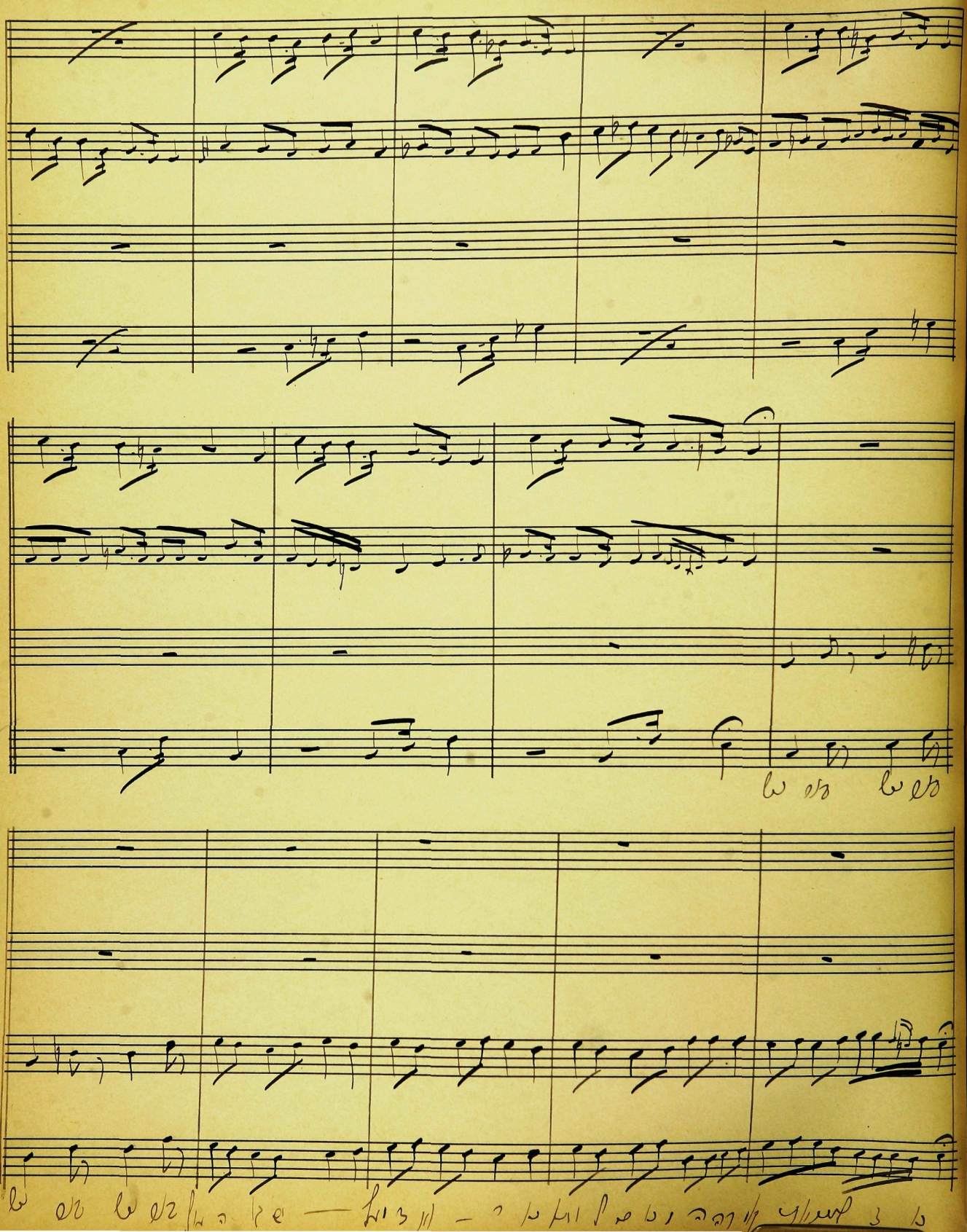

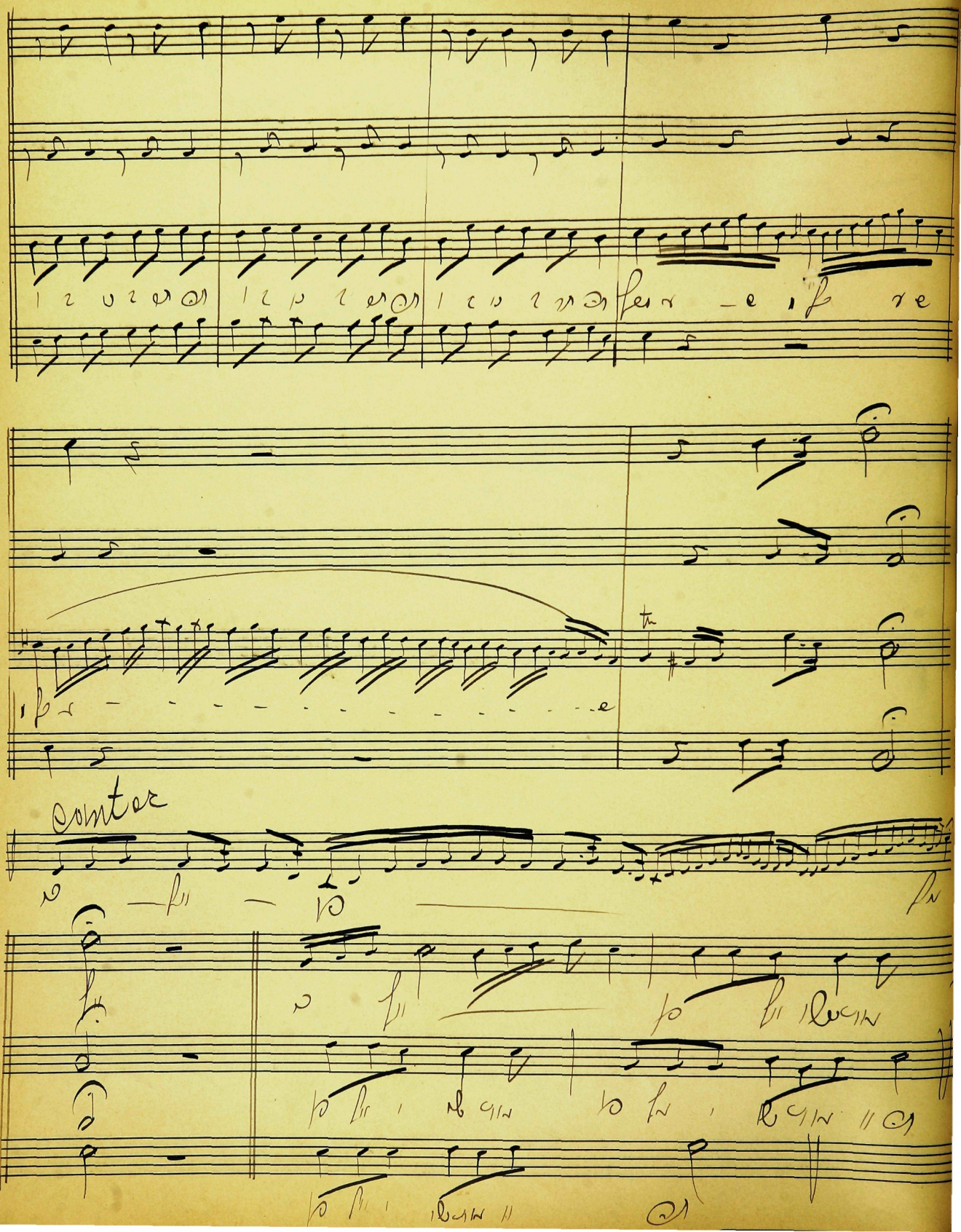
Counter

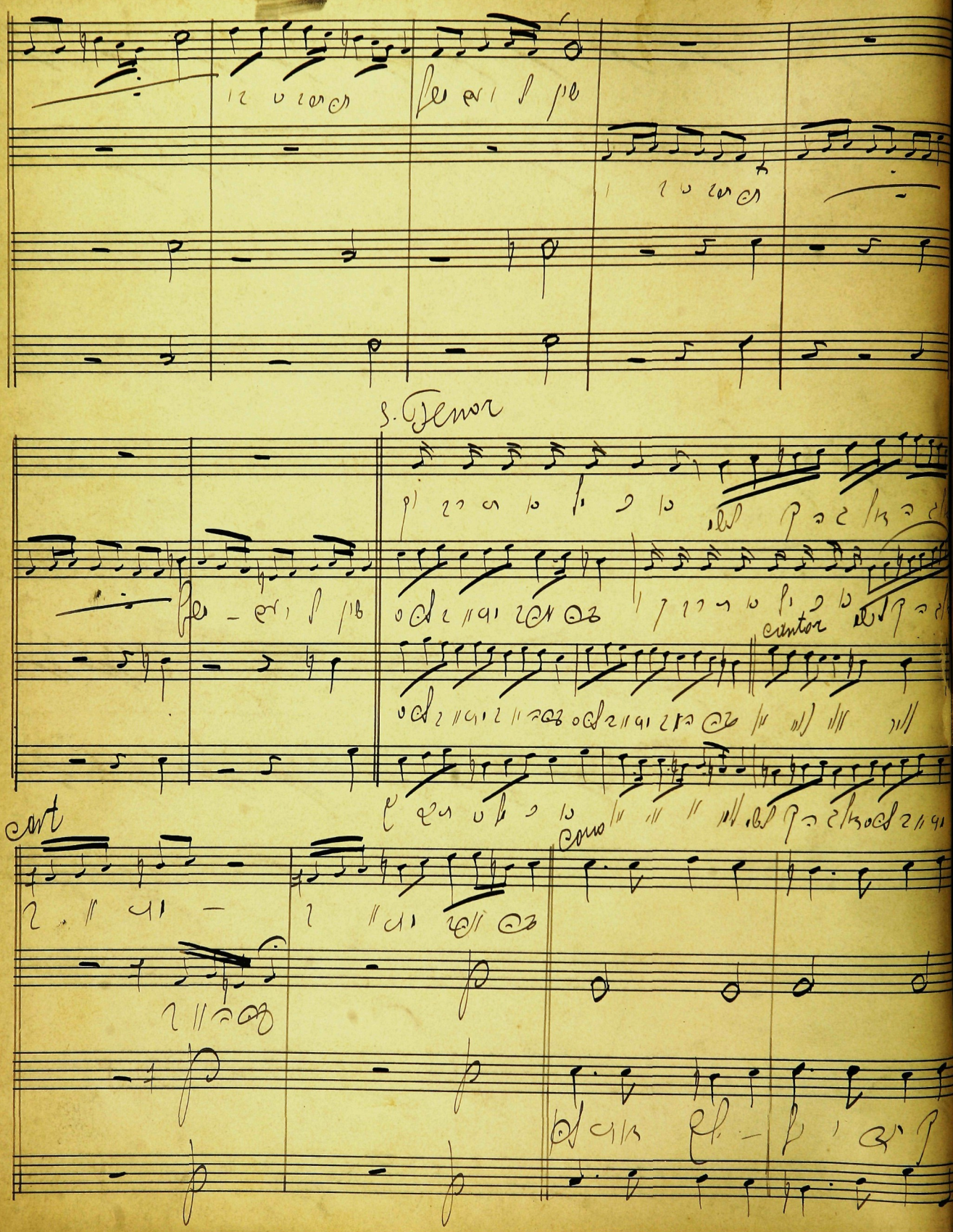
S. Tenor
Cantor

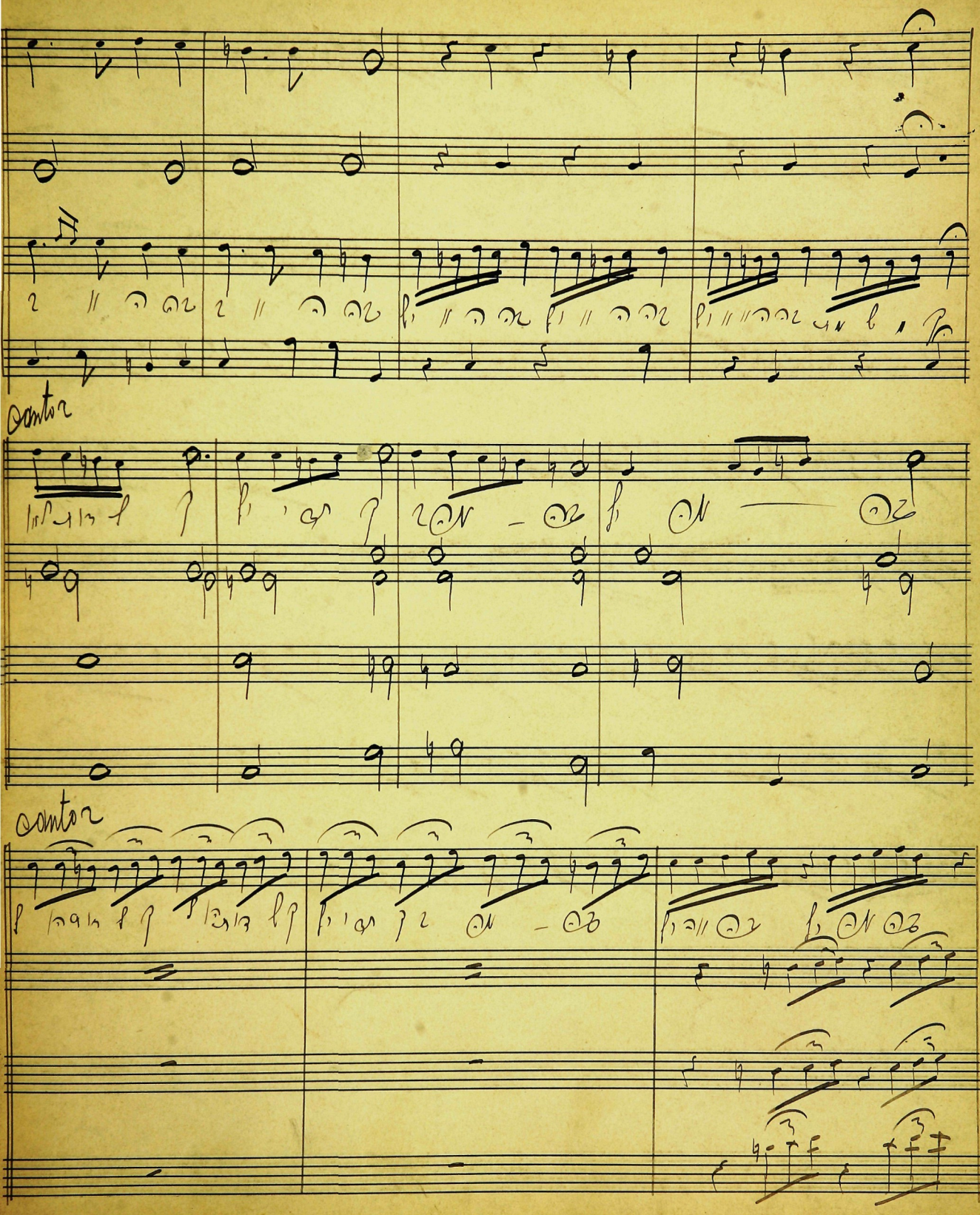
Contra
Contra

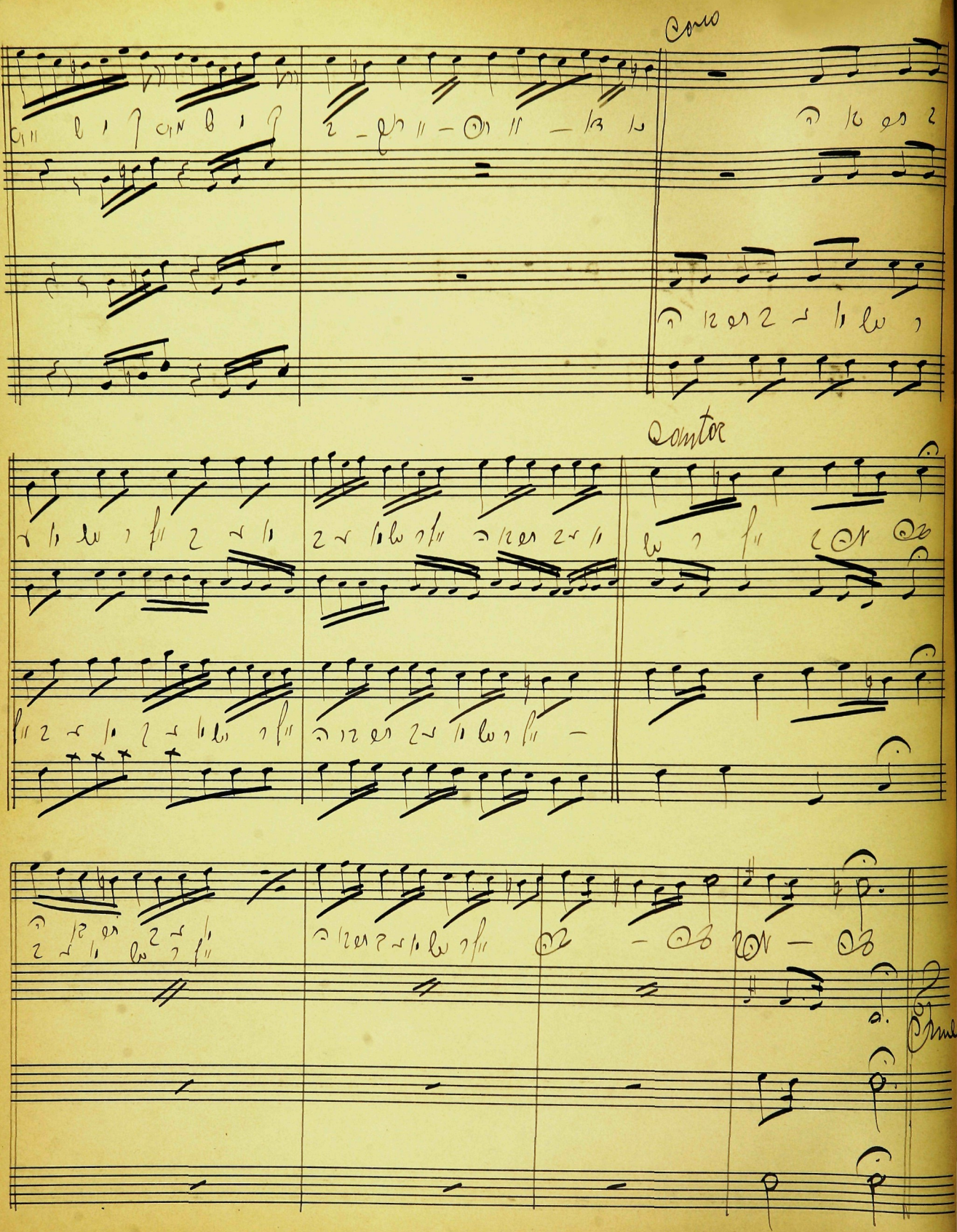
Canto
Contralto

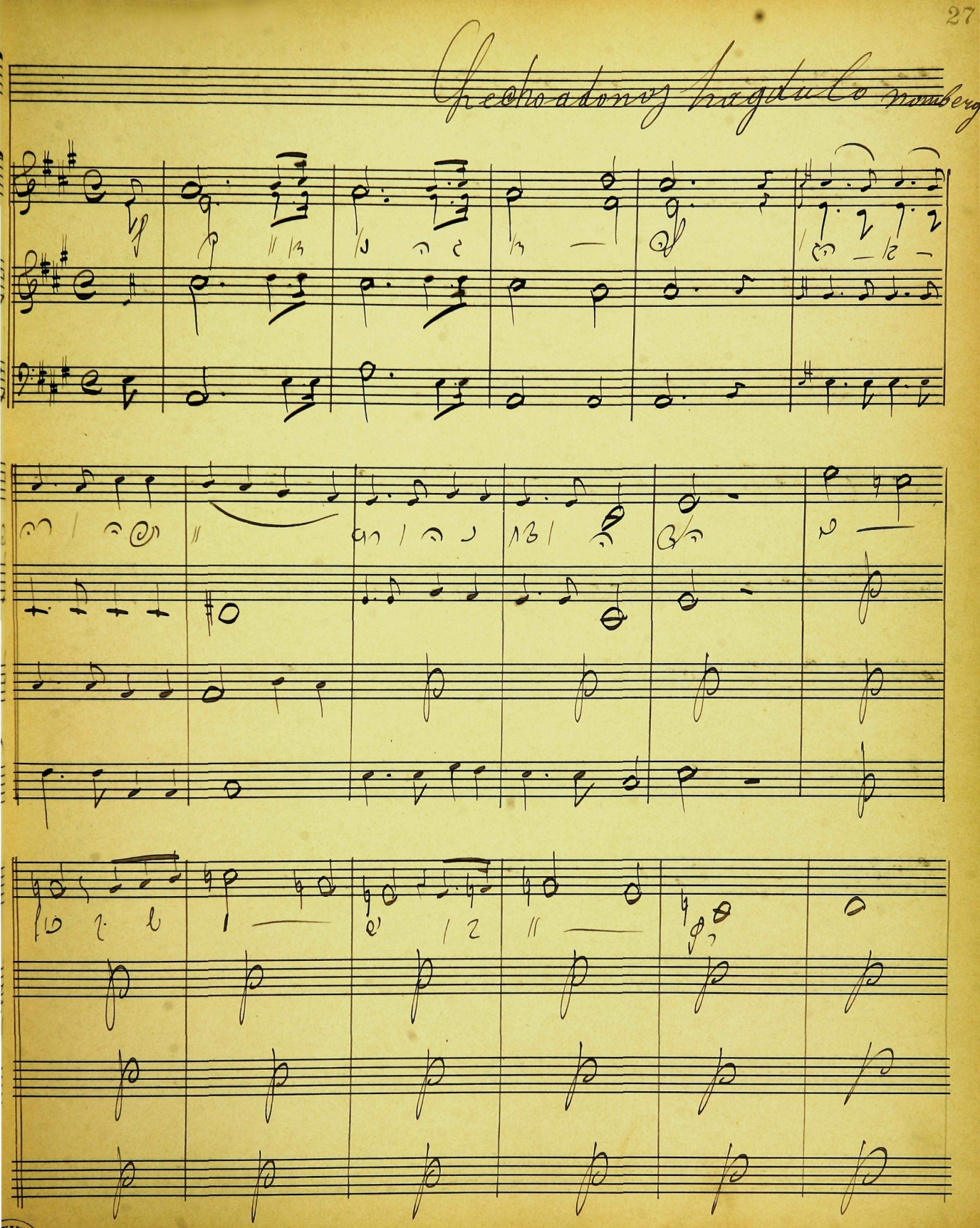

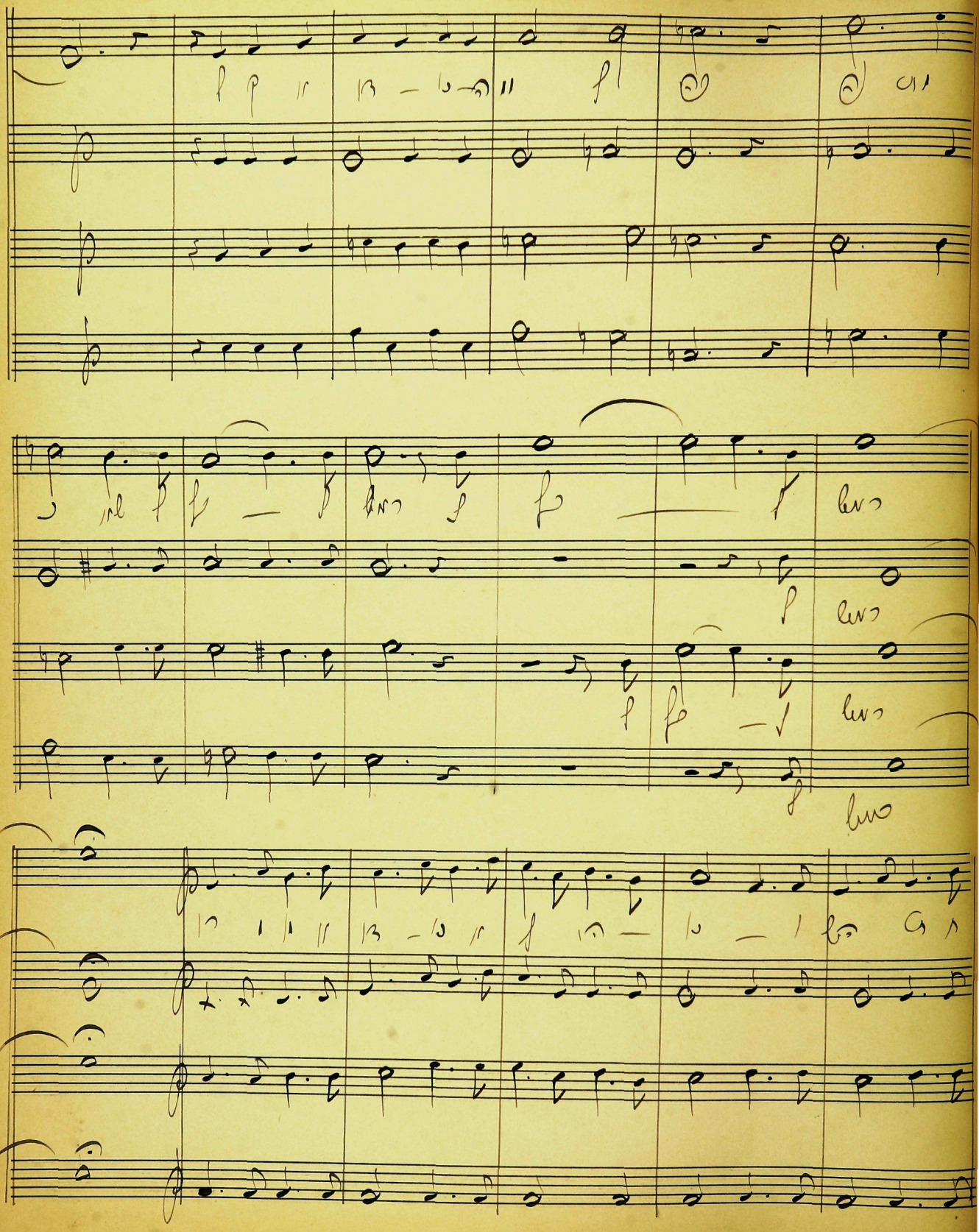

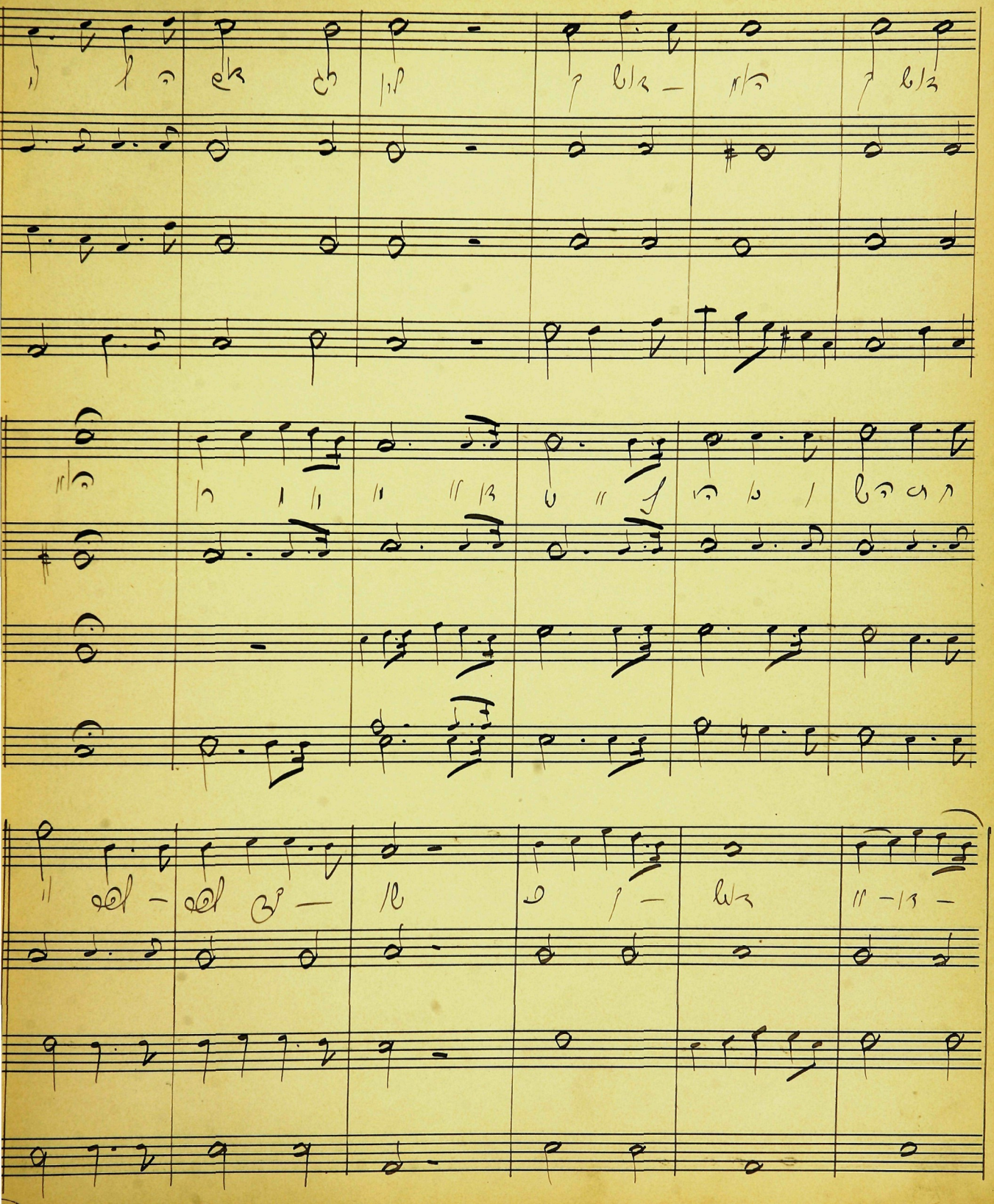

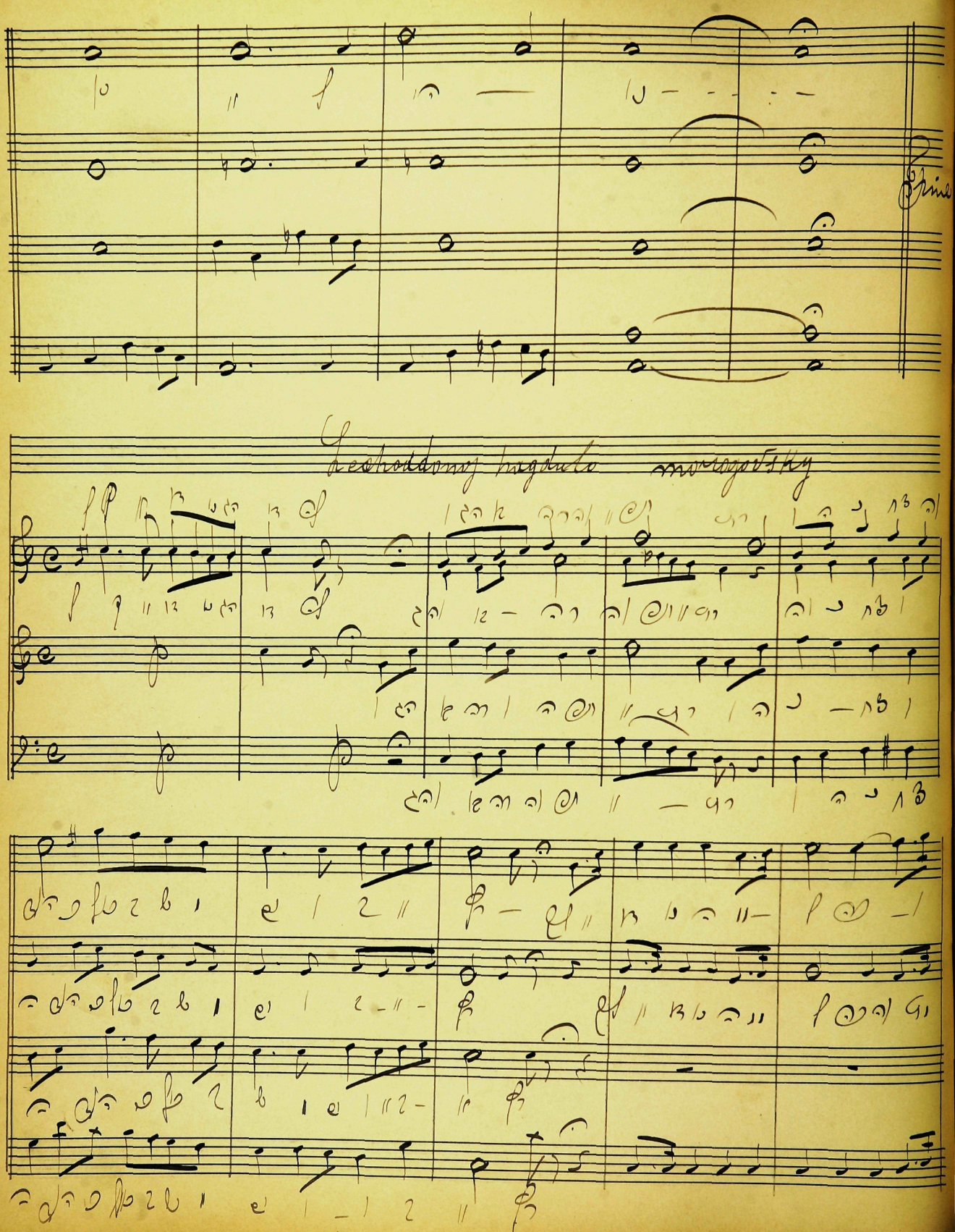

הוו — ה ו ו ו פּ ו ל ה כ ו ל ק ו ד ש ו ל ה ו ו ה ו ו ק ו ד ש ק ו ד ש ק ו ד ש

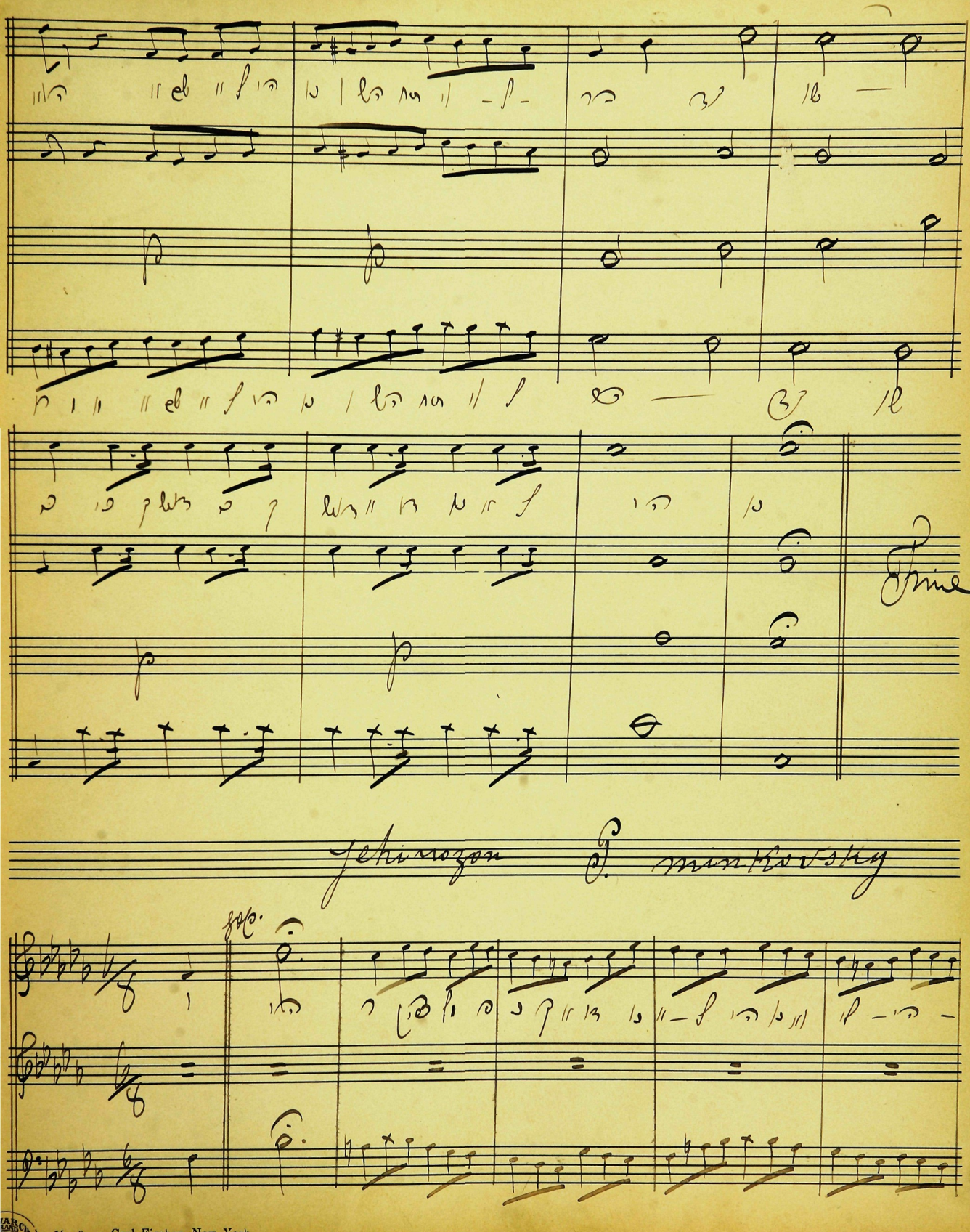
Fine
Jehirozon
P. minkovsky

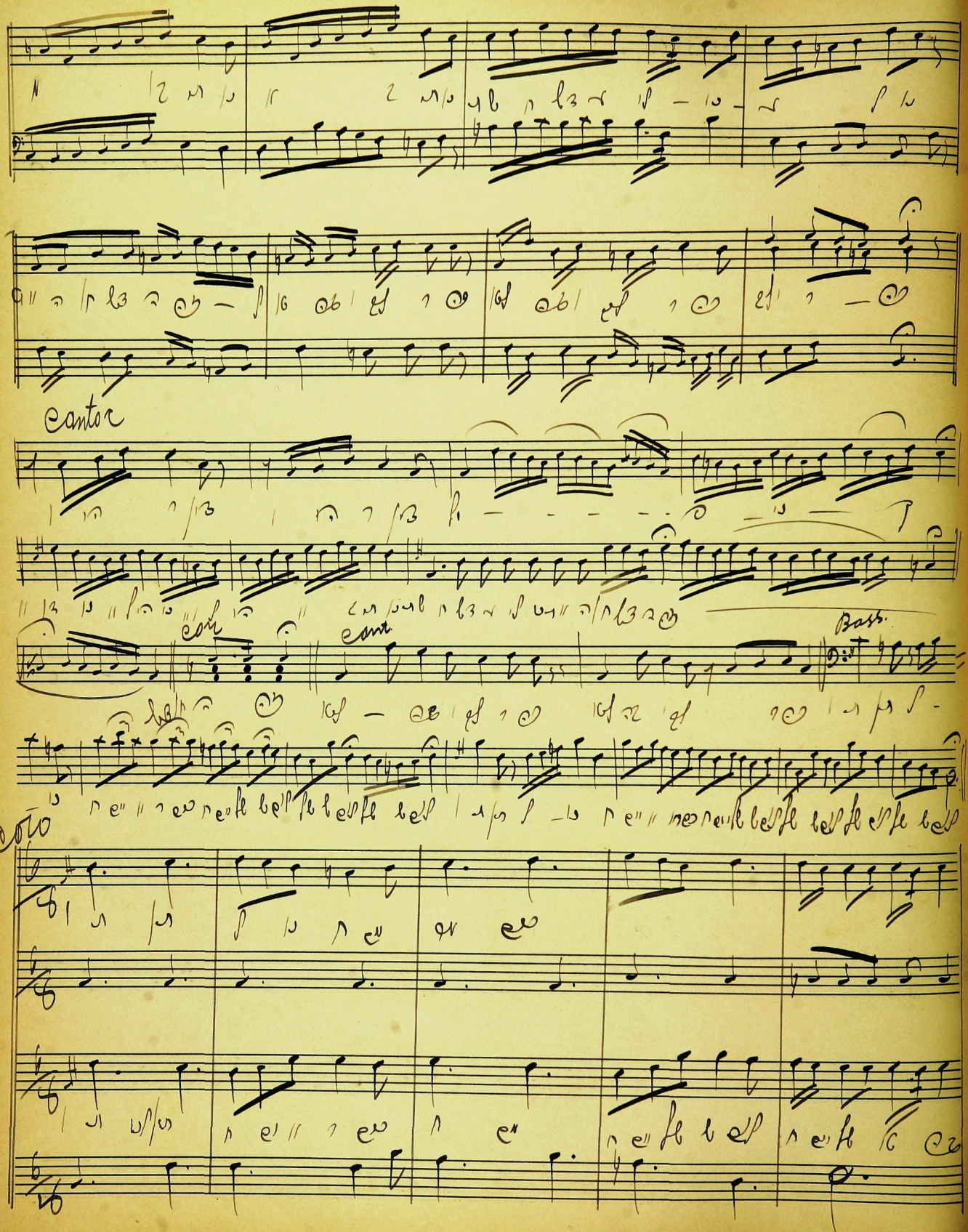
Cantor
Bass.

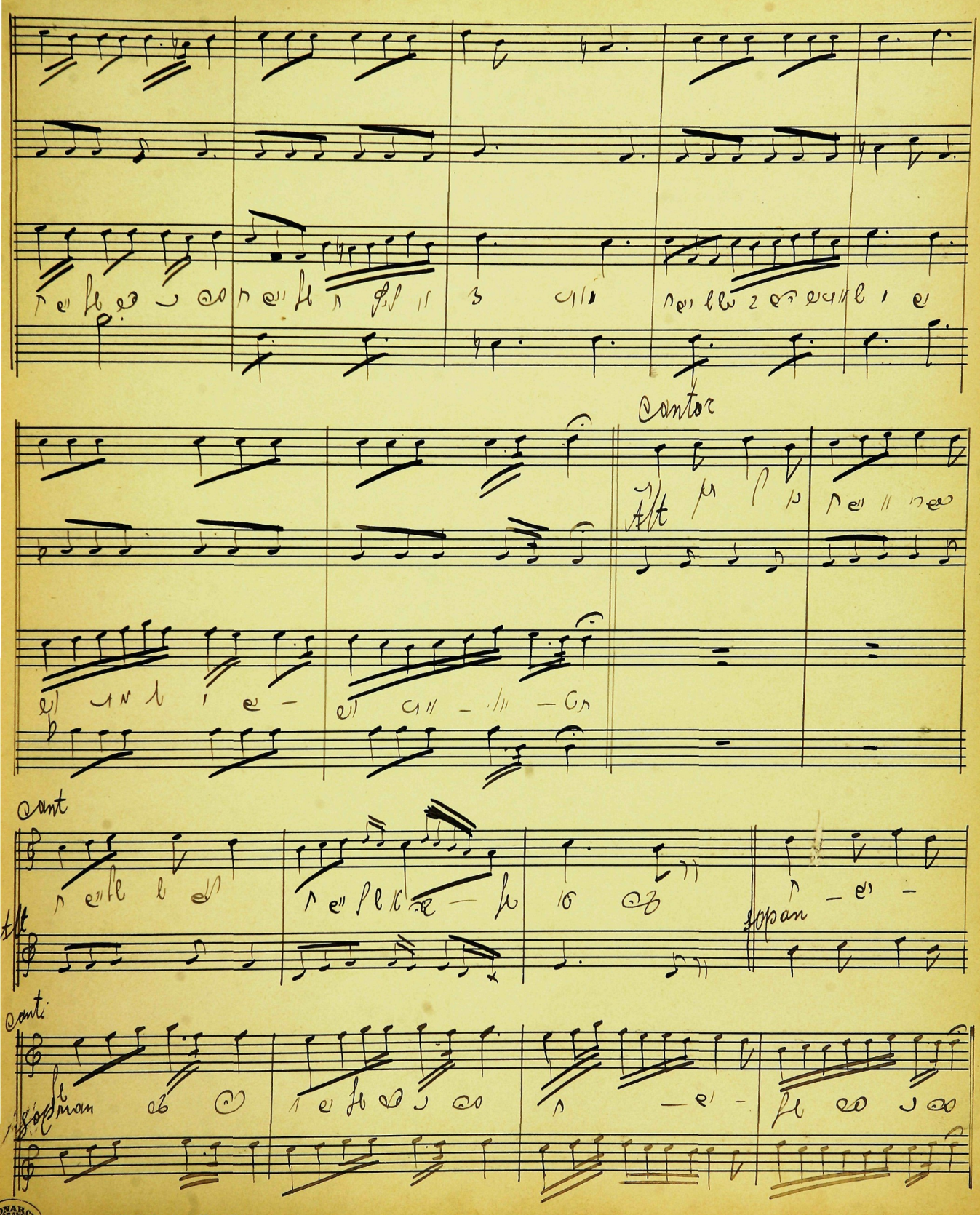
Cantor
Alt
cant
Alt
cant.

cantor

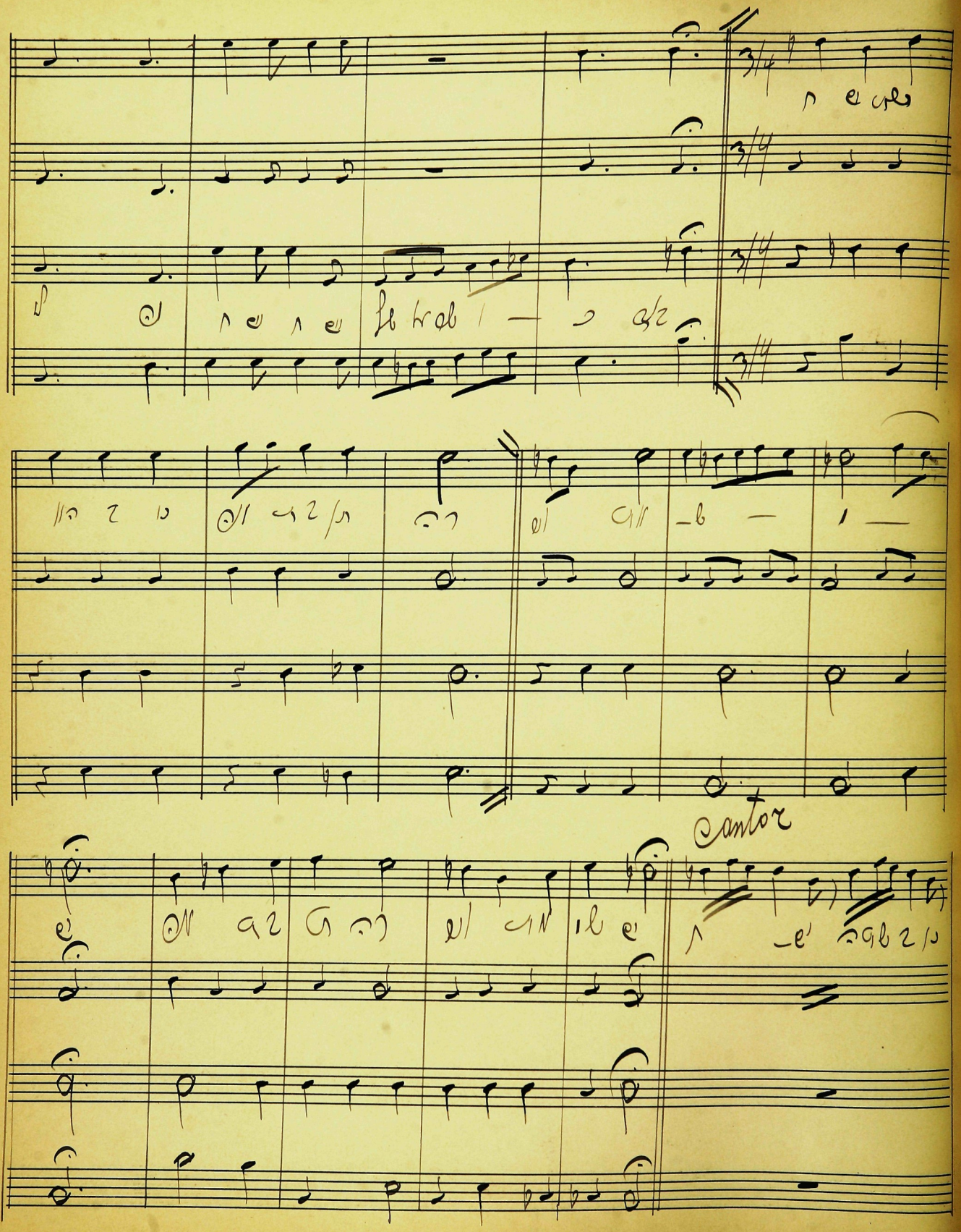
cantor

Hodoj al erez sulzer

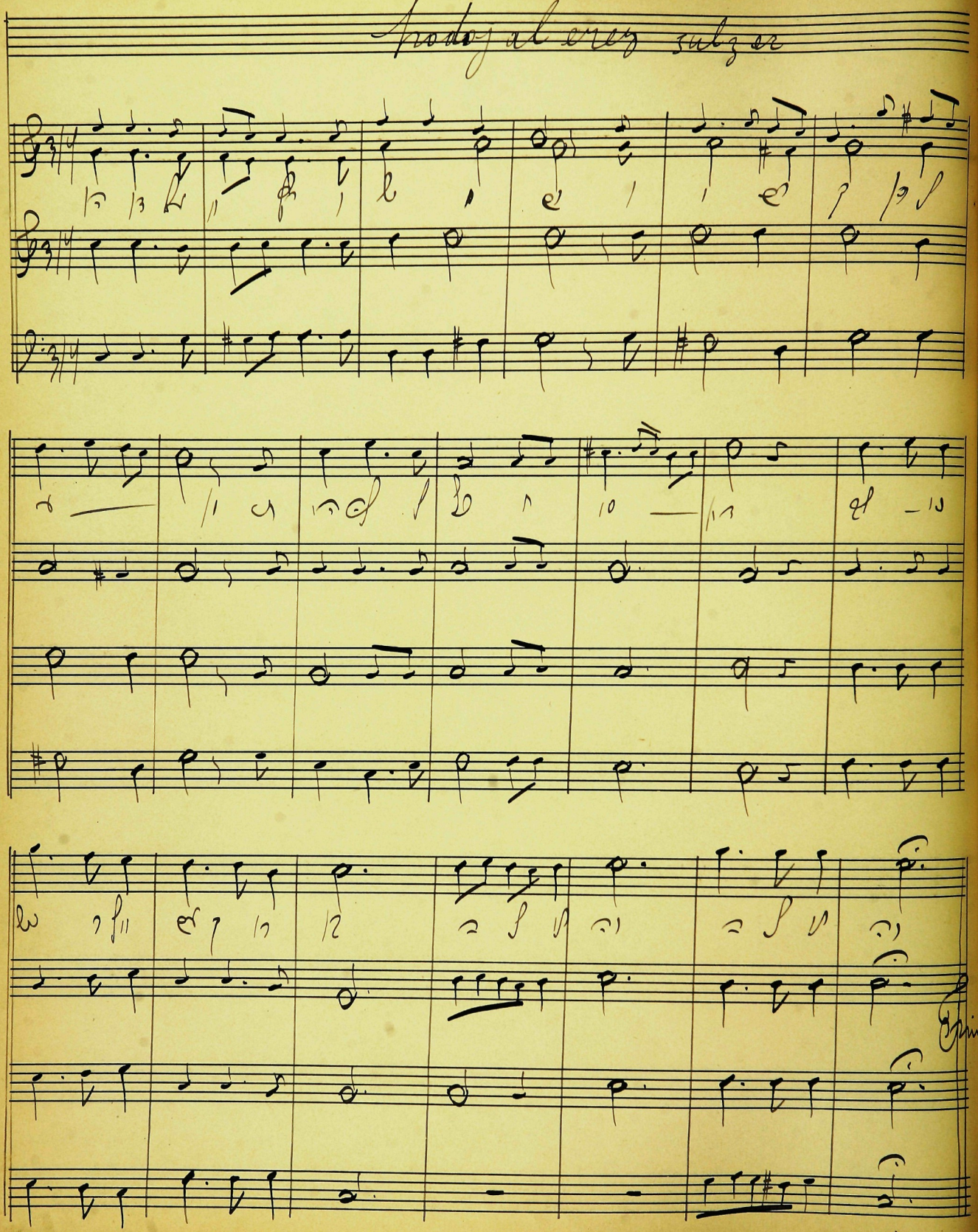

Etz chaim Mendelssohn

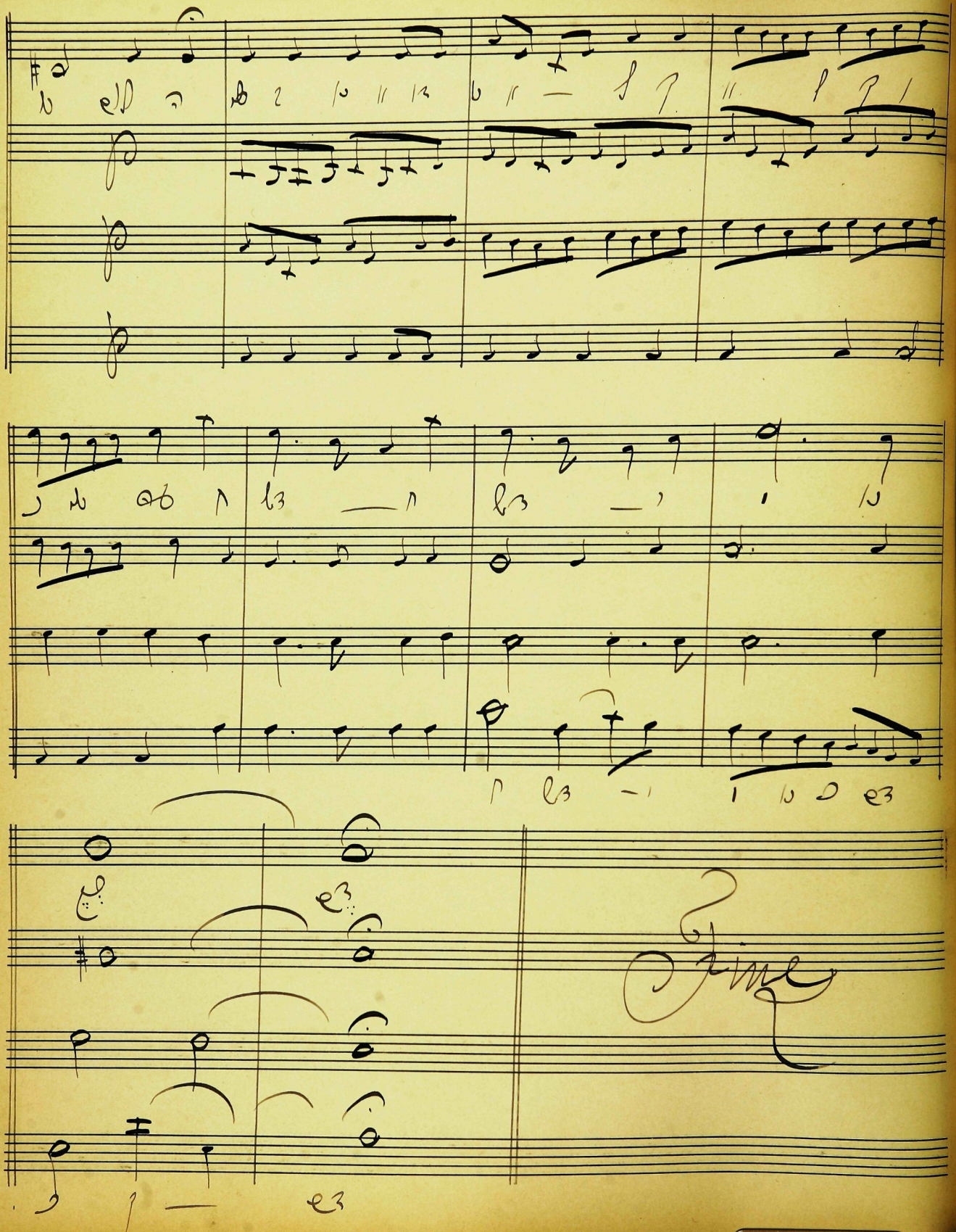

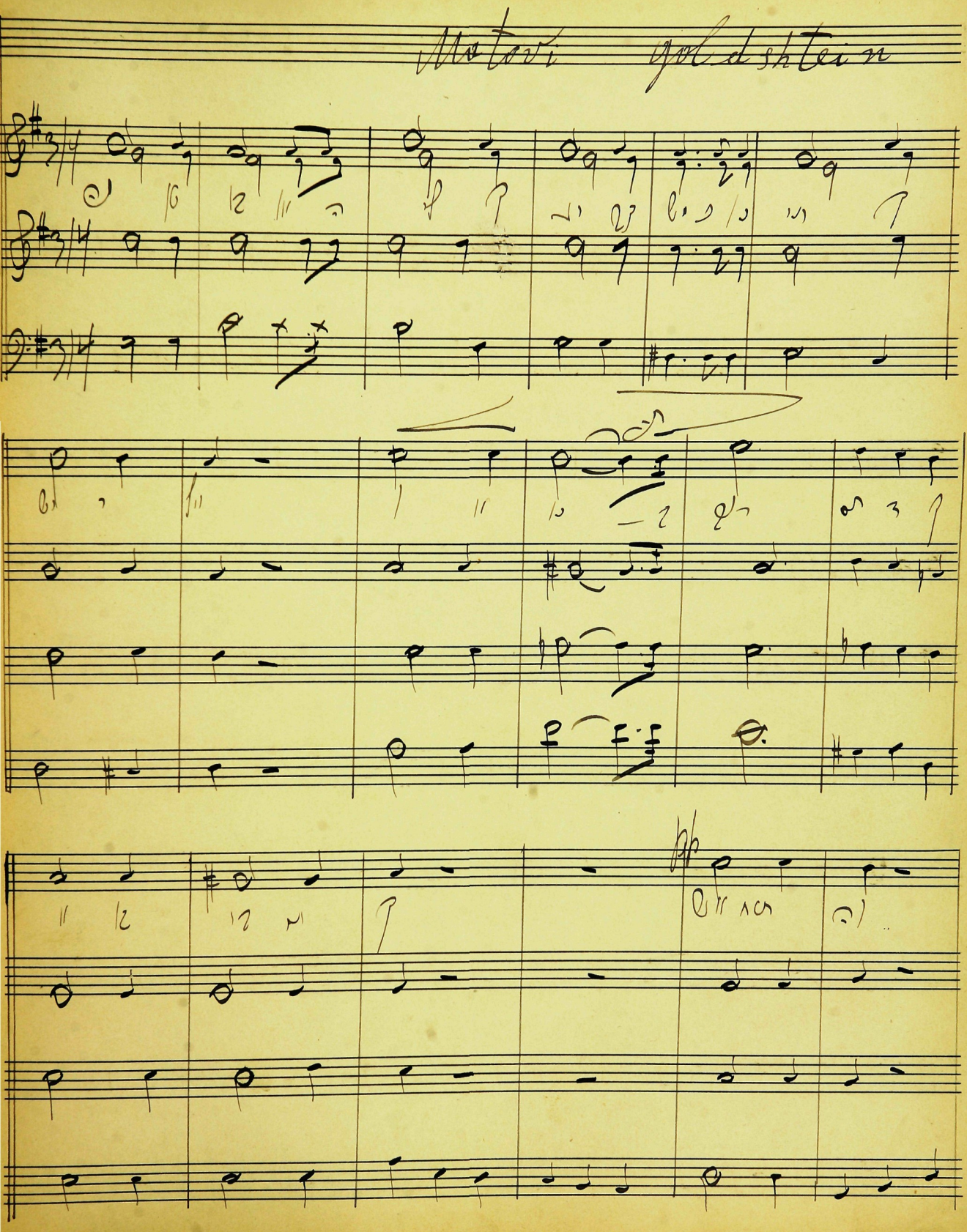
Motovi goldshtein

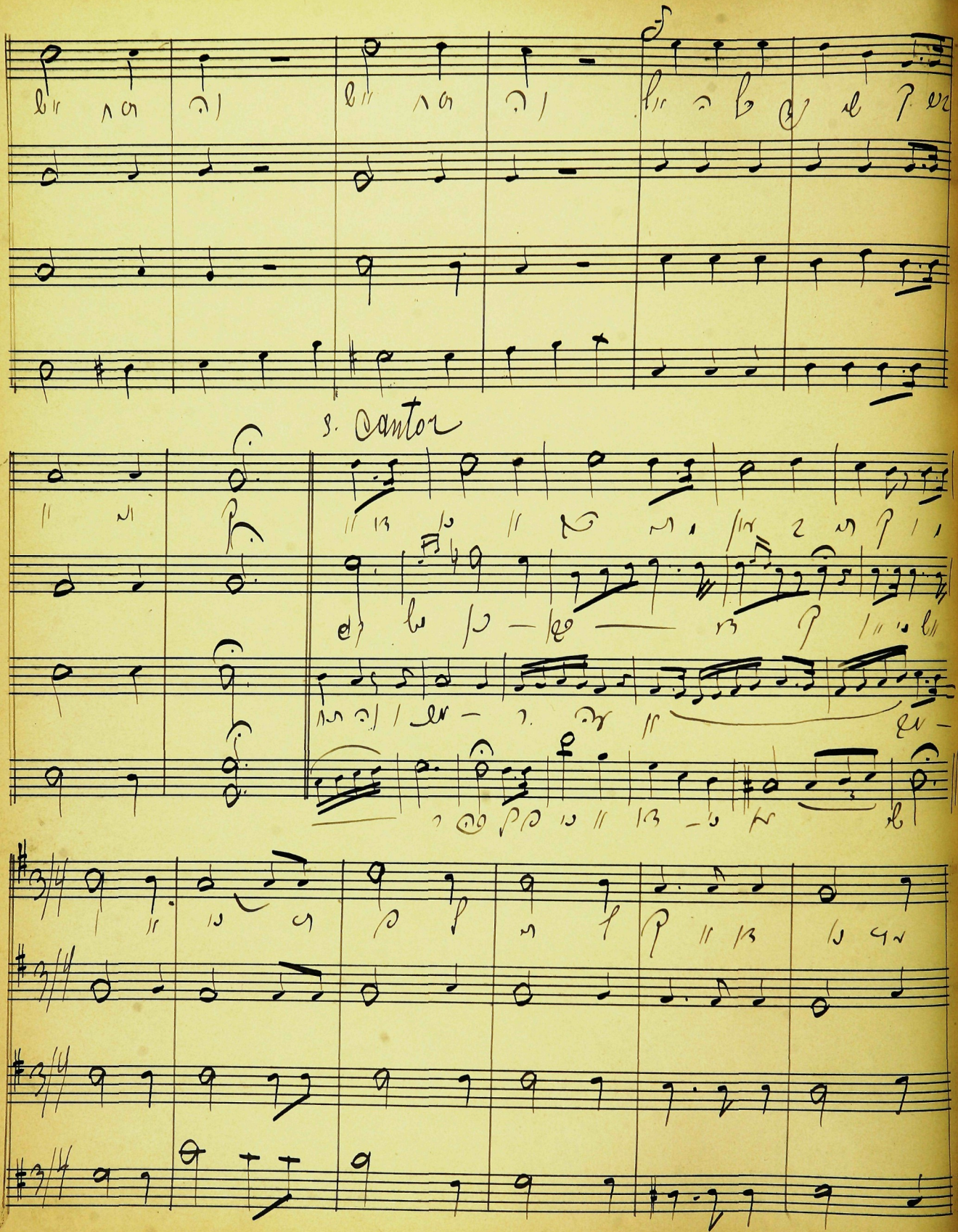
S. Cantor

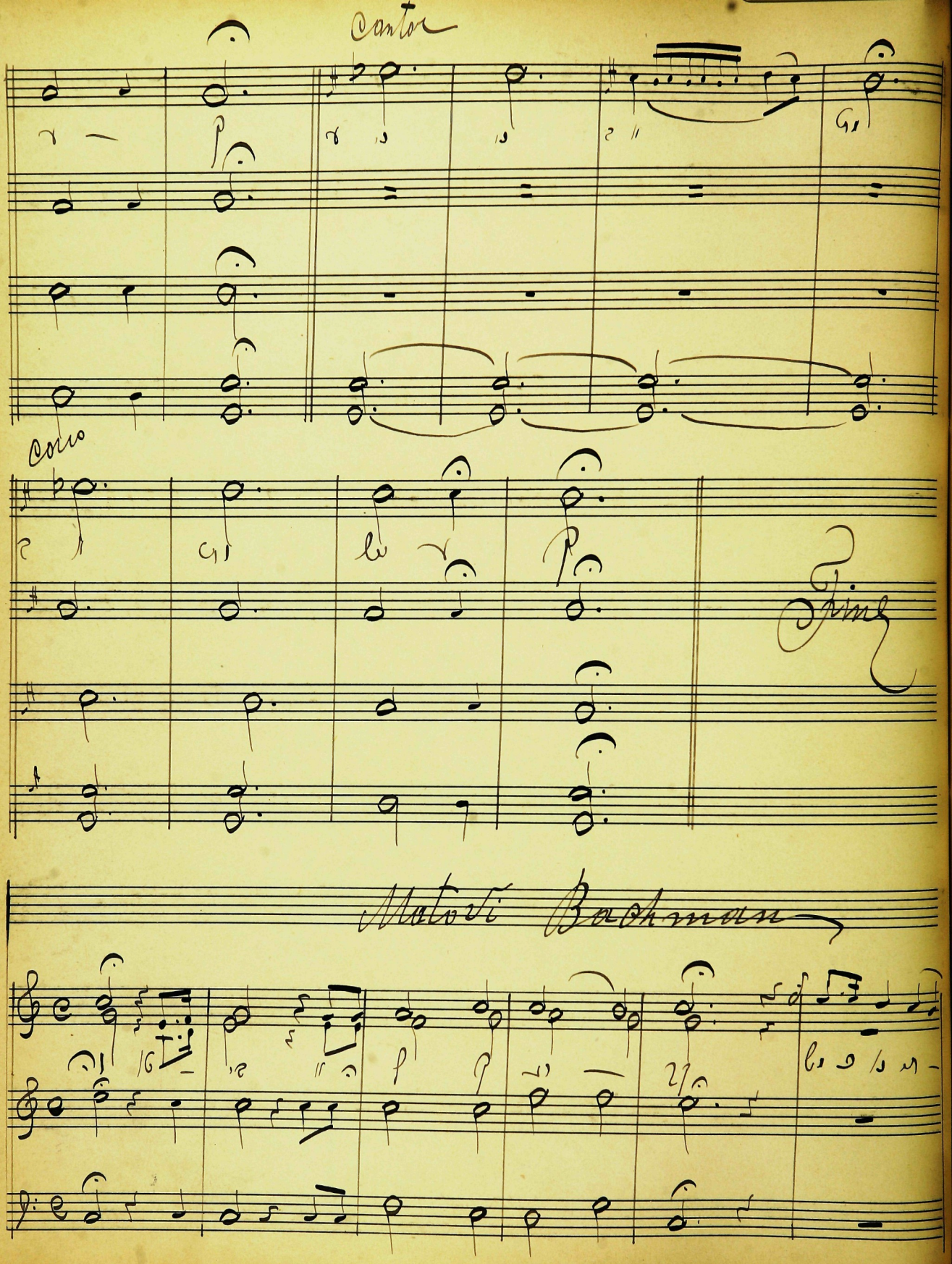
Cantor
Coro
Fine
Motivi Bachmann

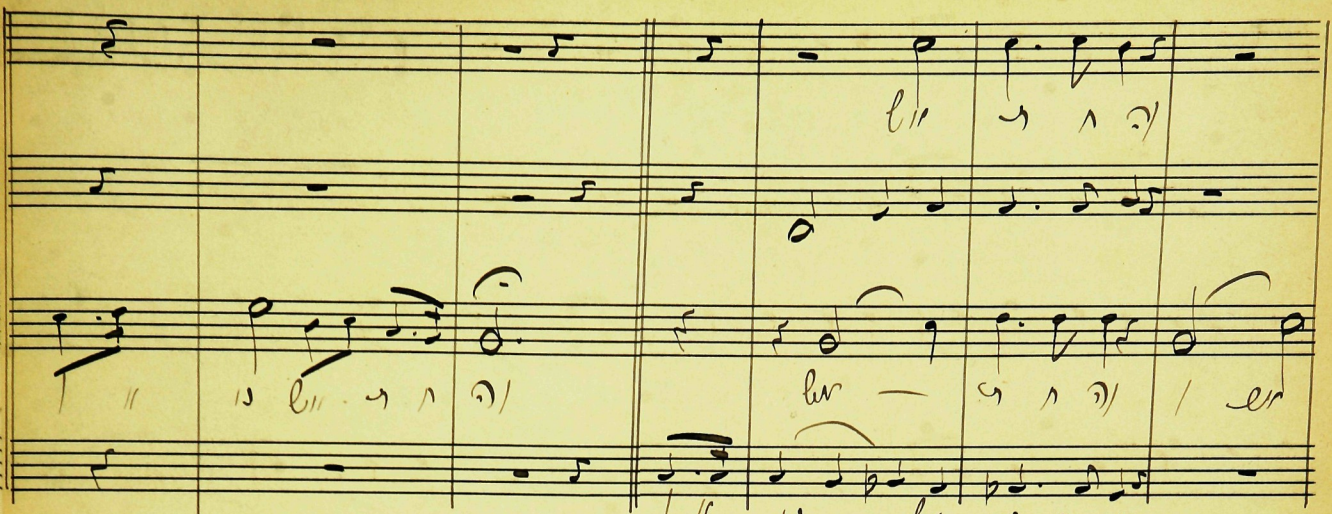

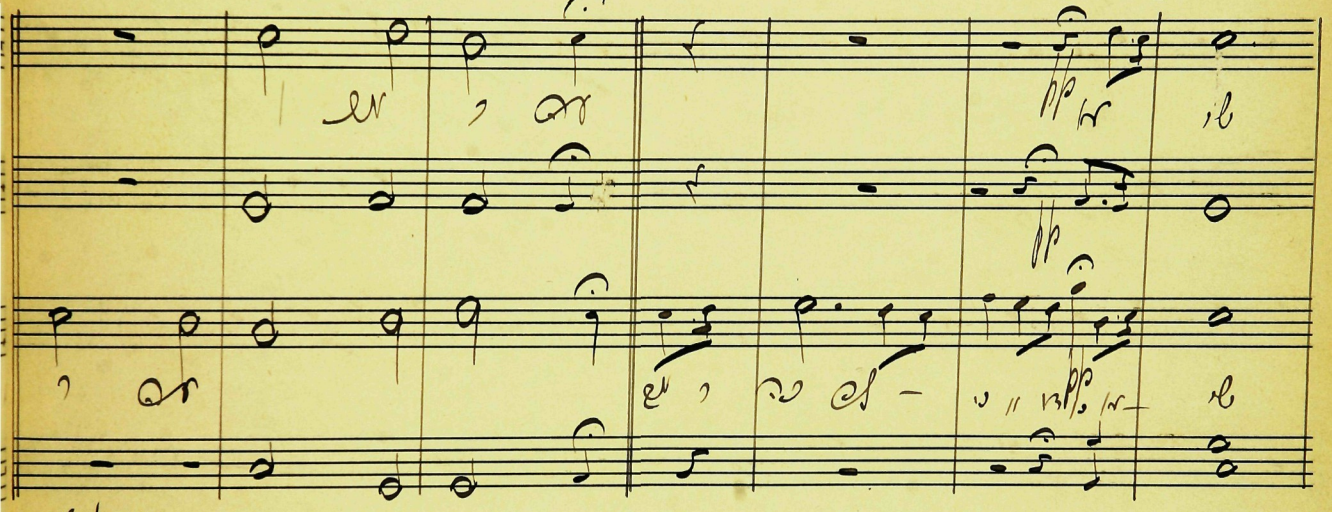

Adagio

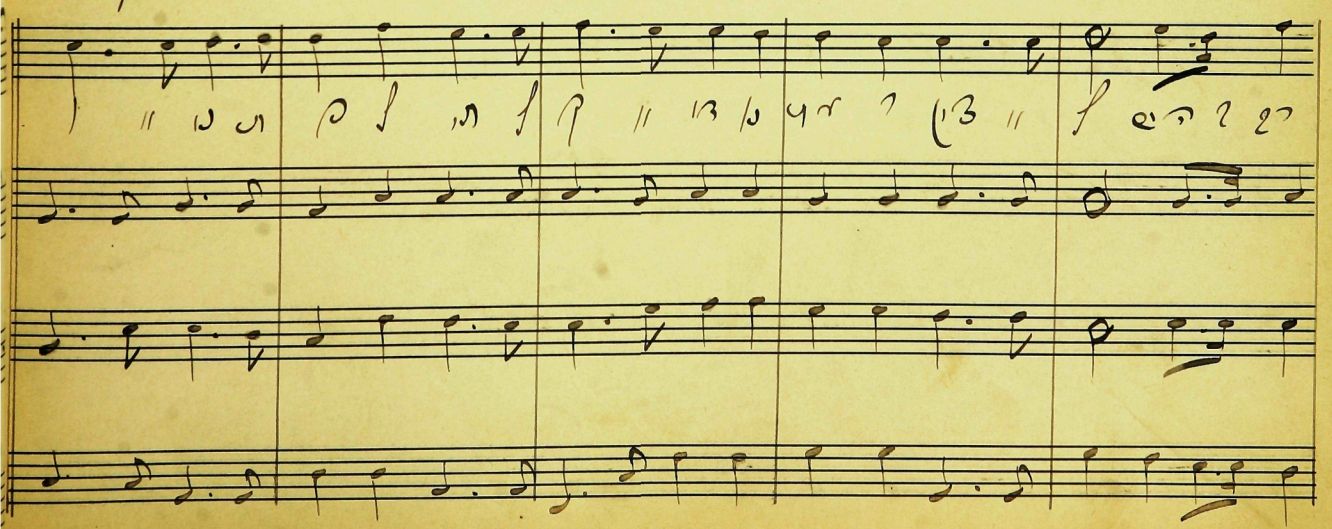

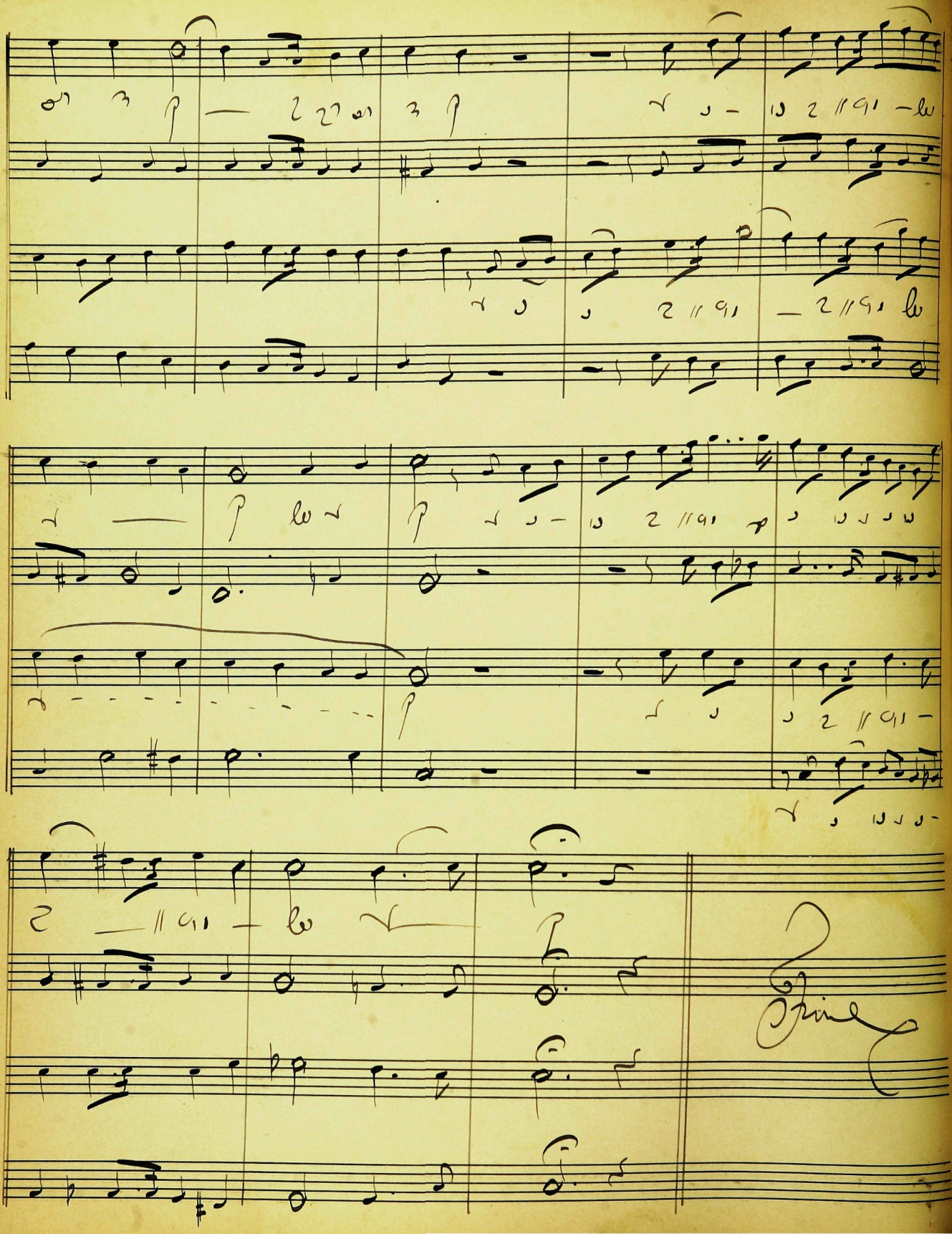

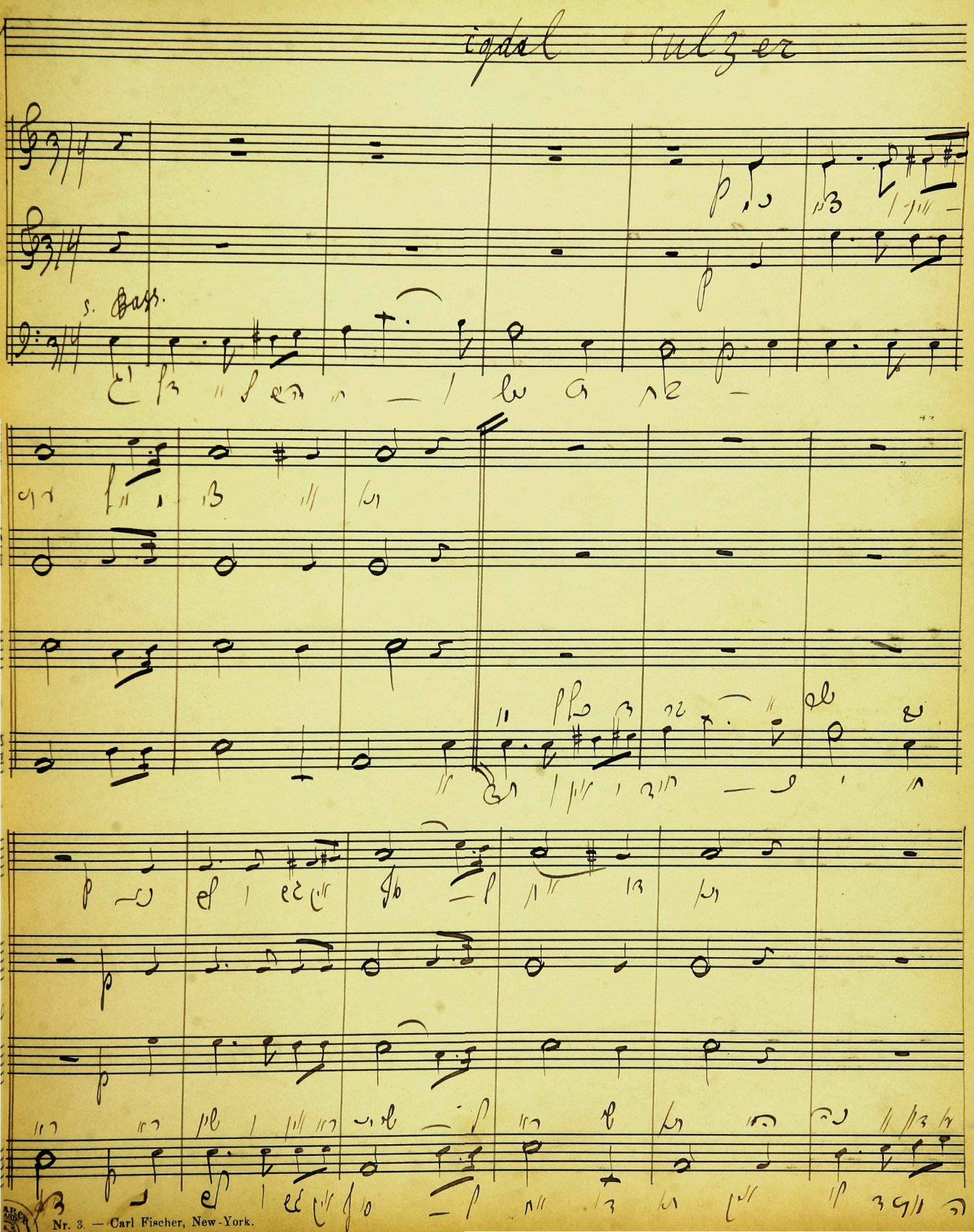
Igdal
Sulzer
s. Bass.

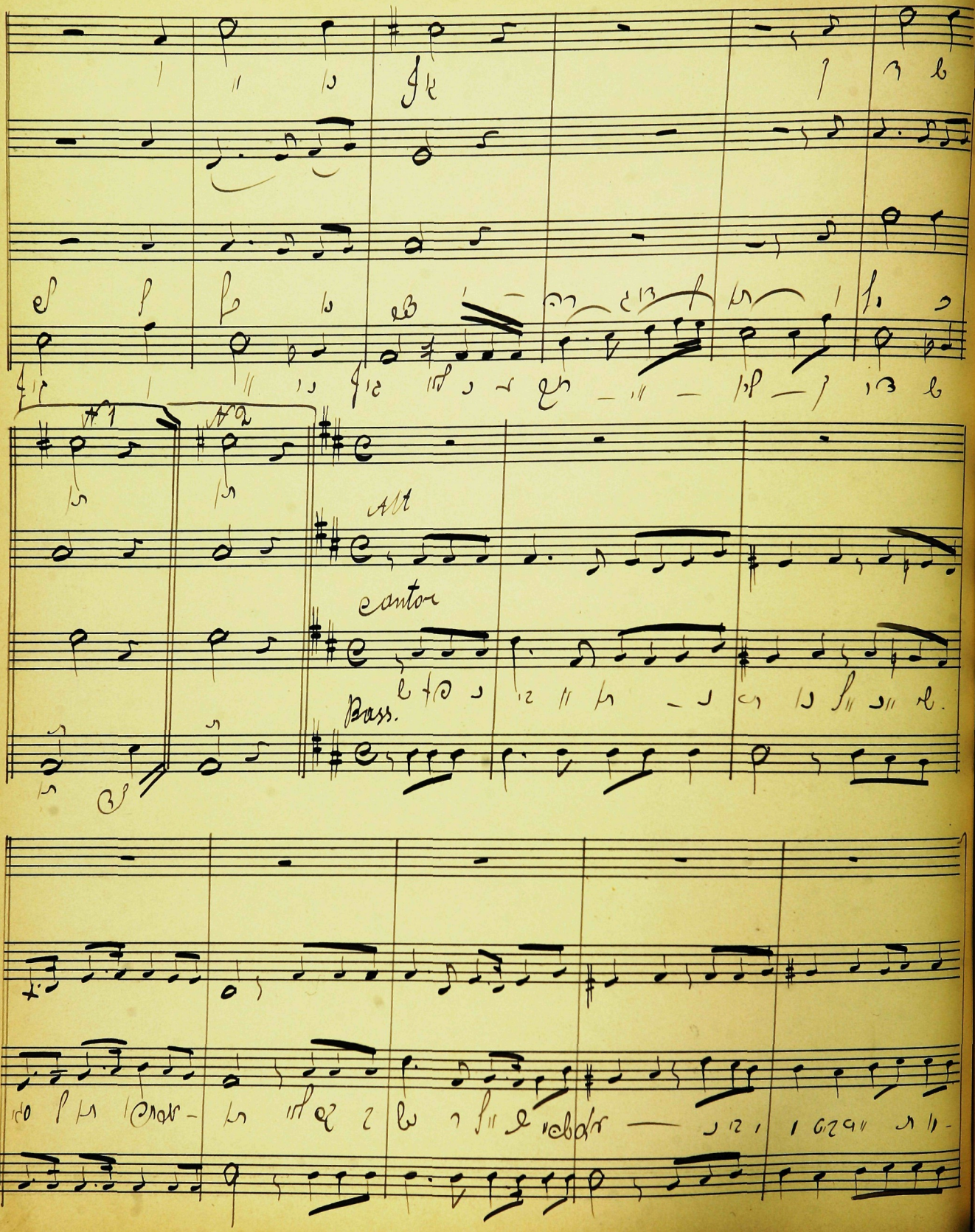
Alt
canto
Bass.

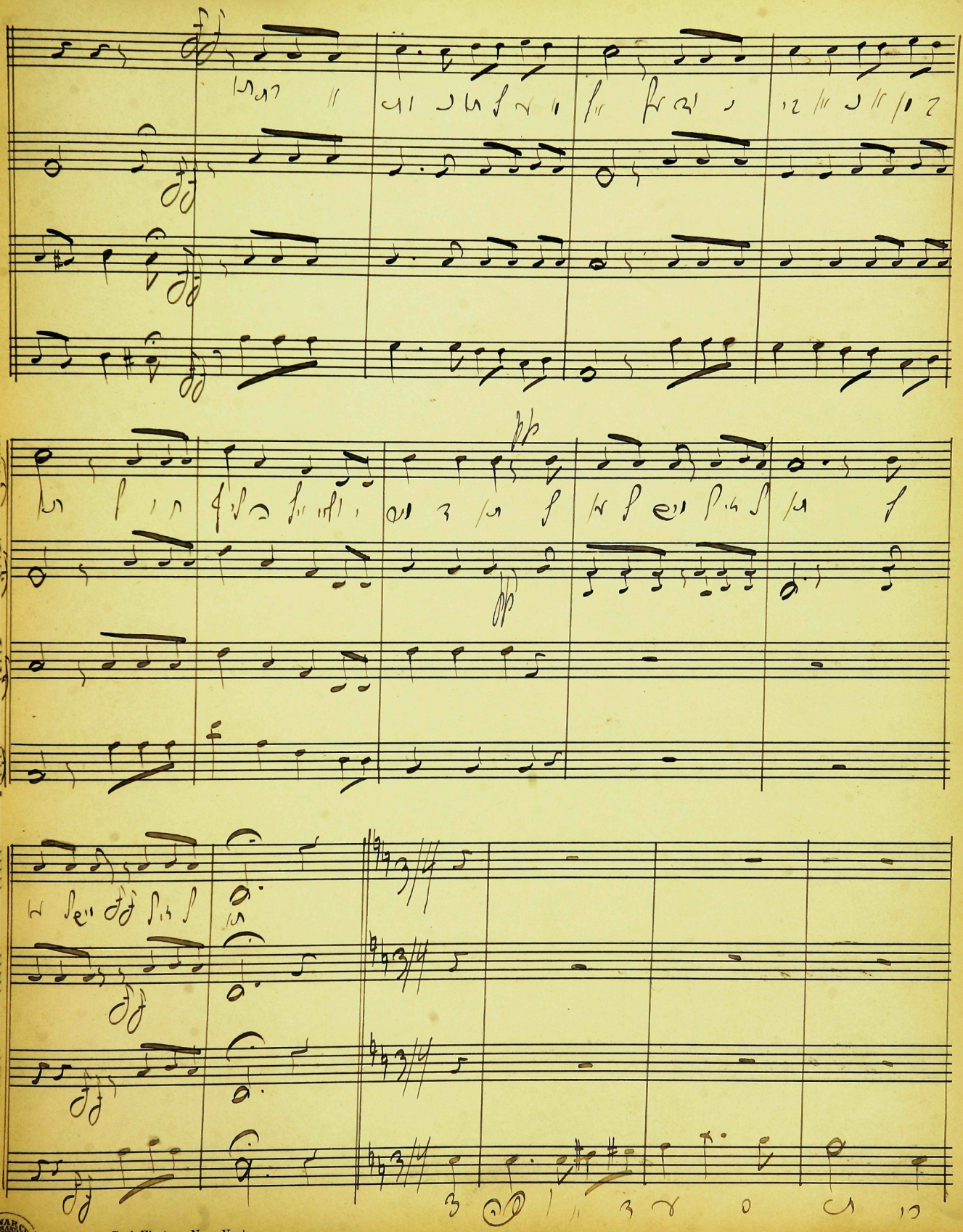

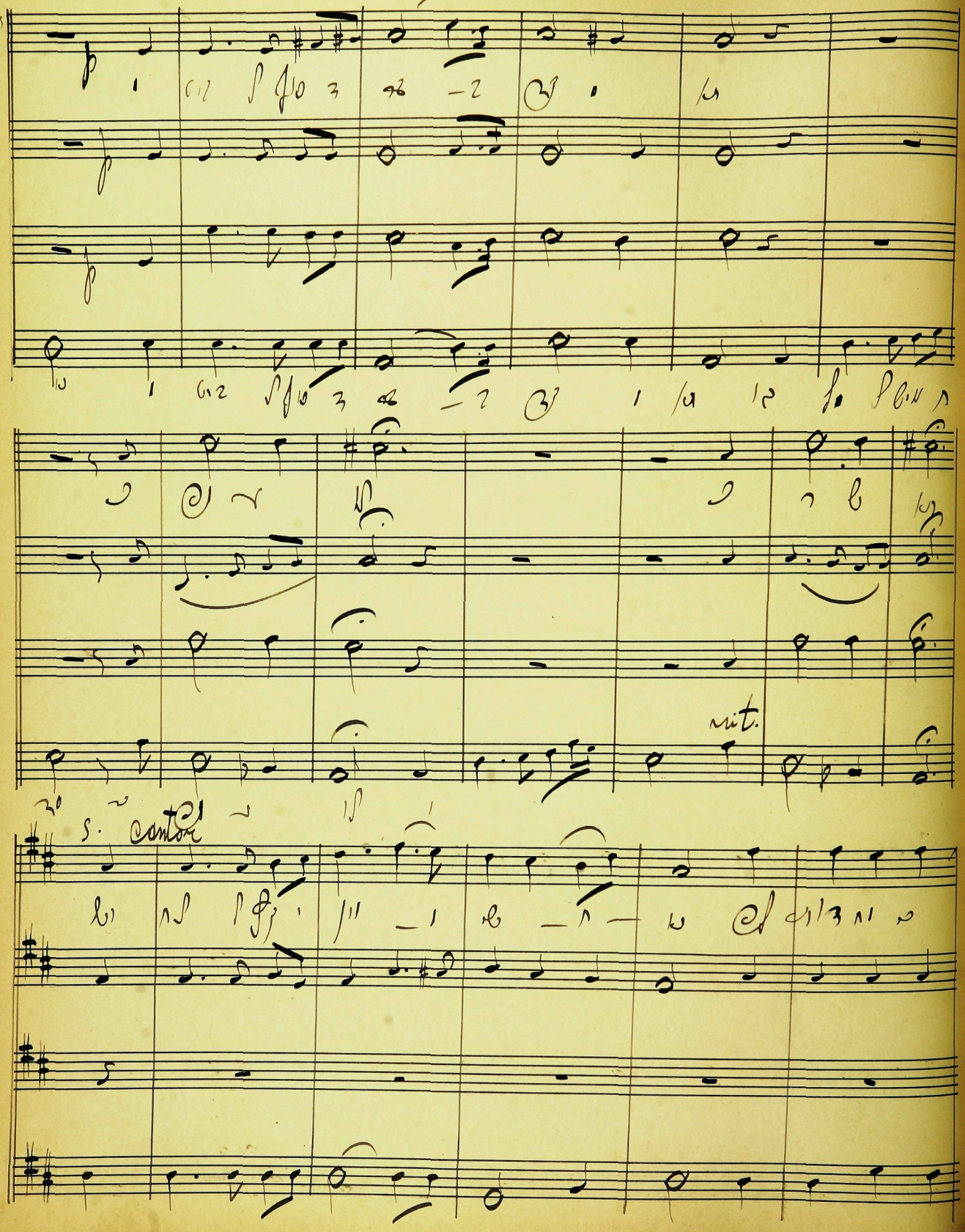
mit.
S. cantor

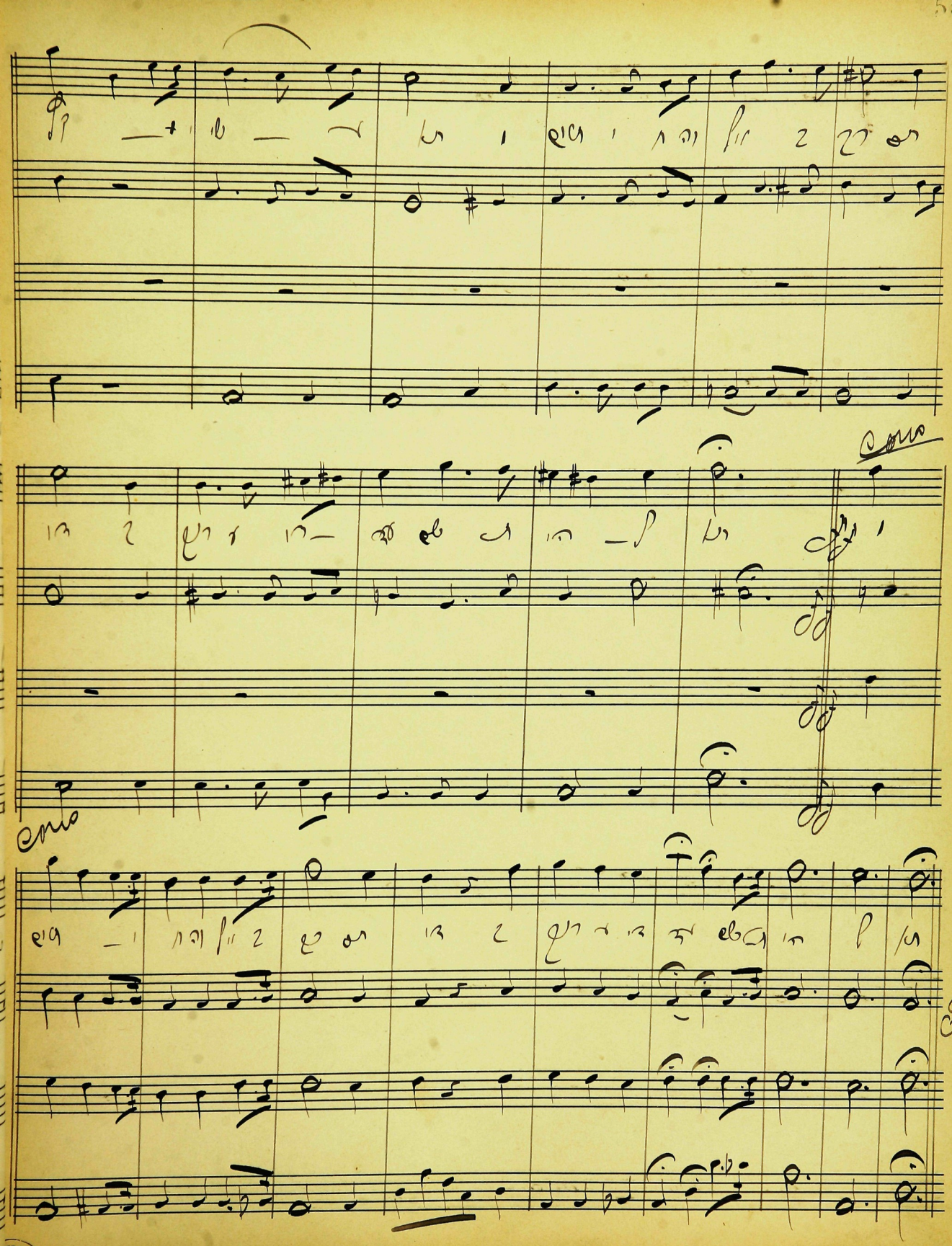

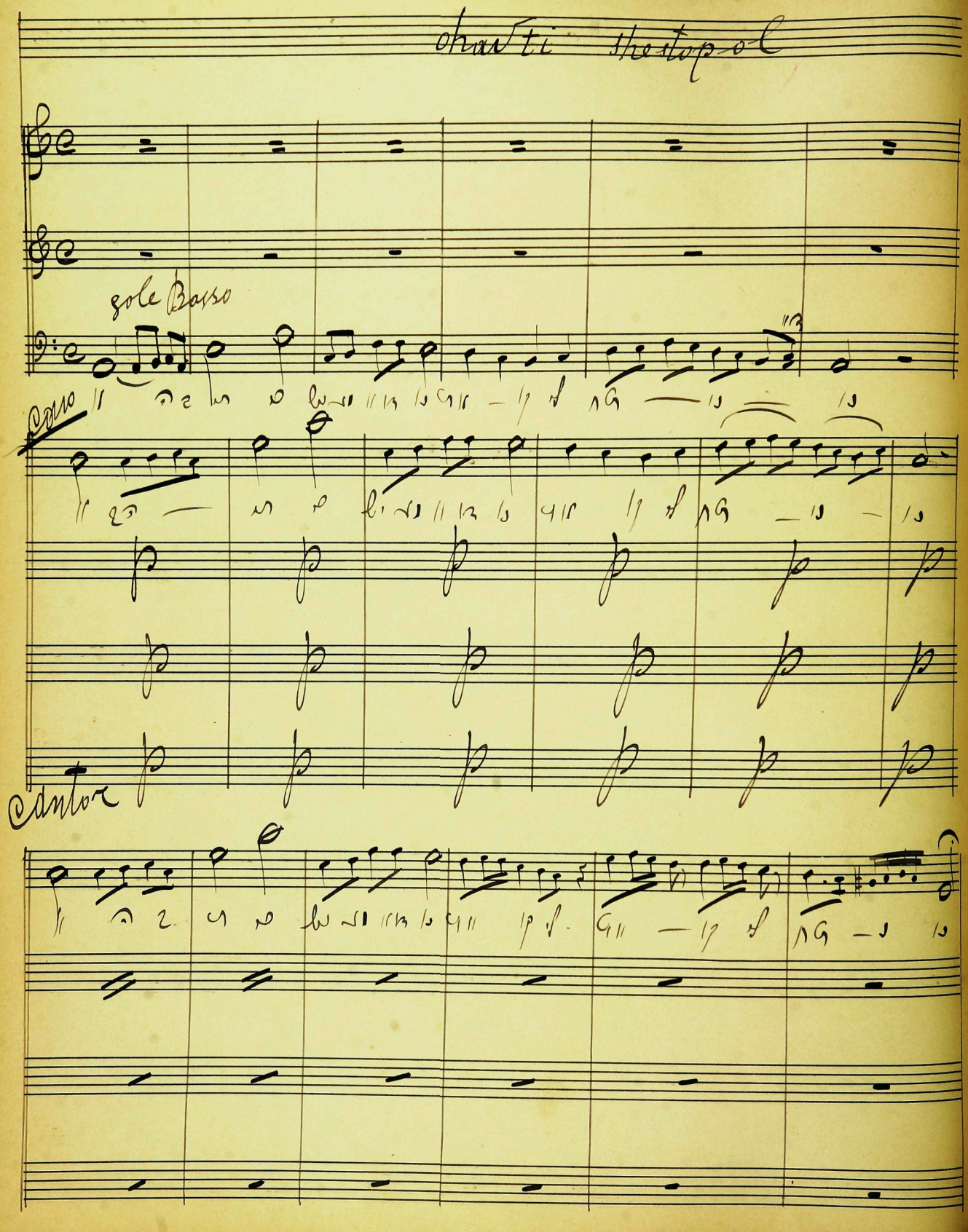
chavti shestopol
gole Basso
Cantor

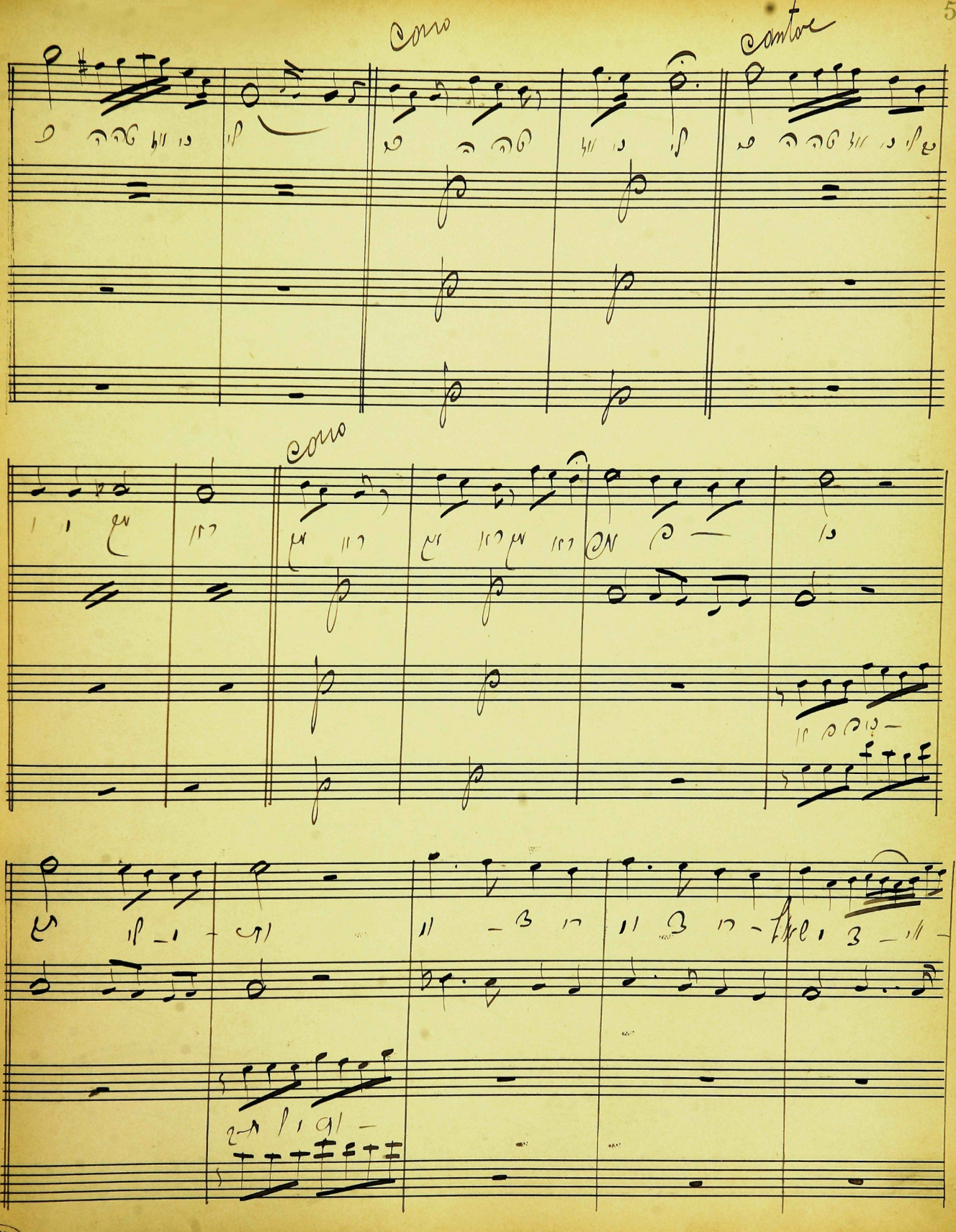
coro
cantore
coro

cantor
cantor
coro

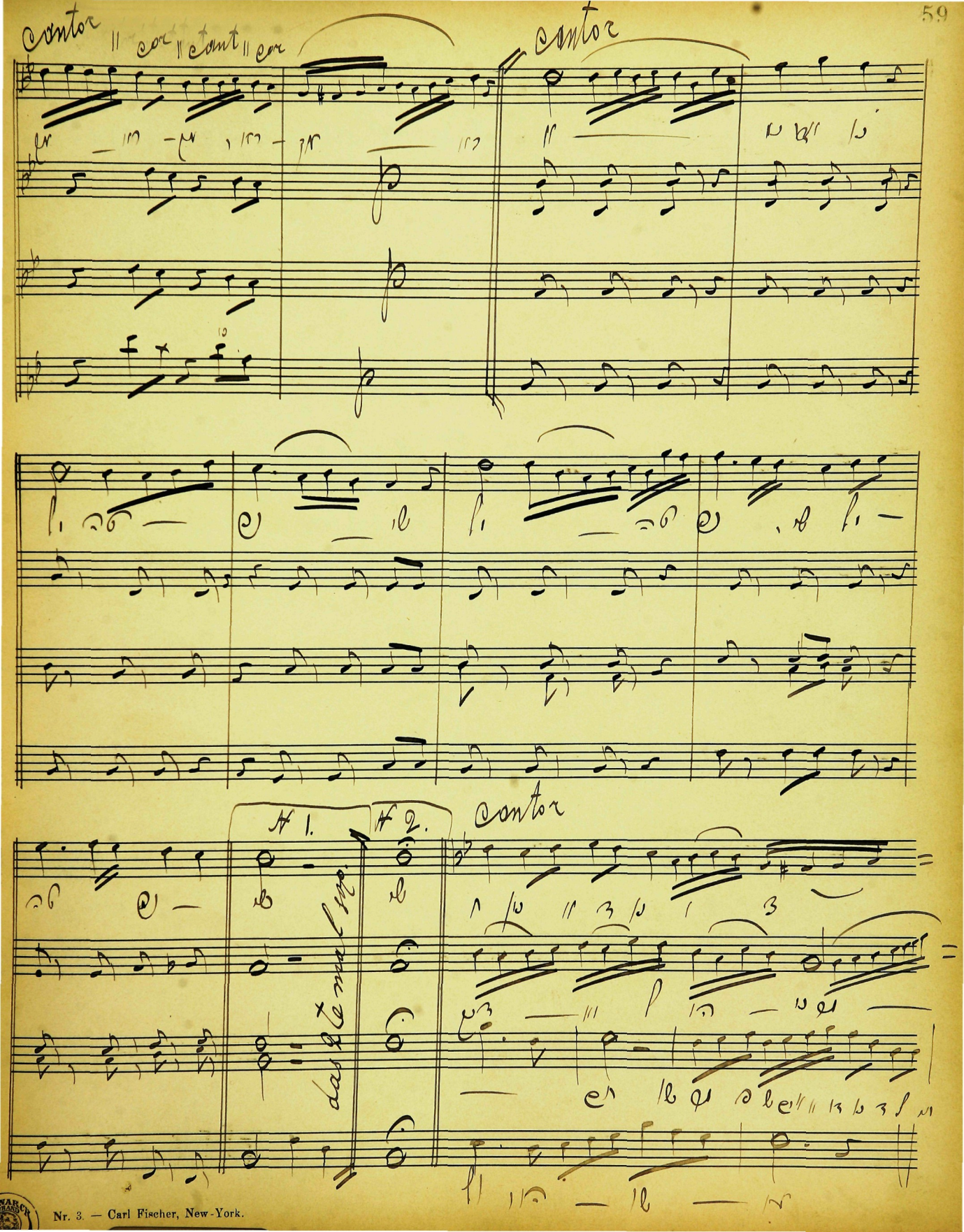
Cantor
Cantor
1.
2.
Cantor

Cello

Cantor

Coro

Canto

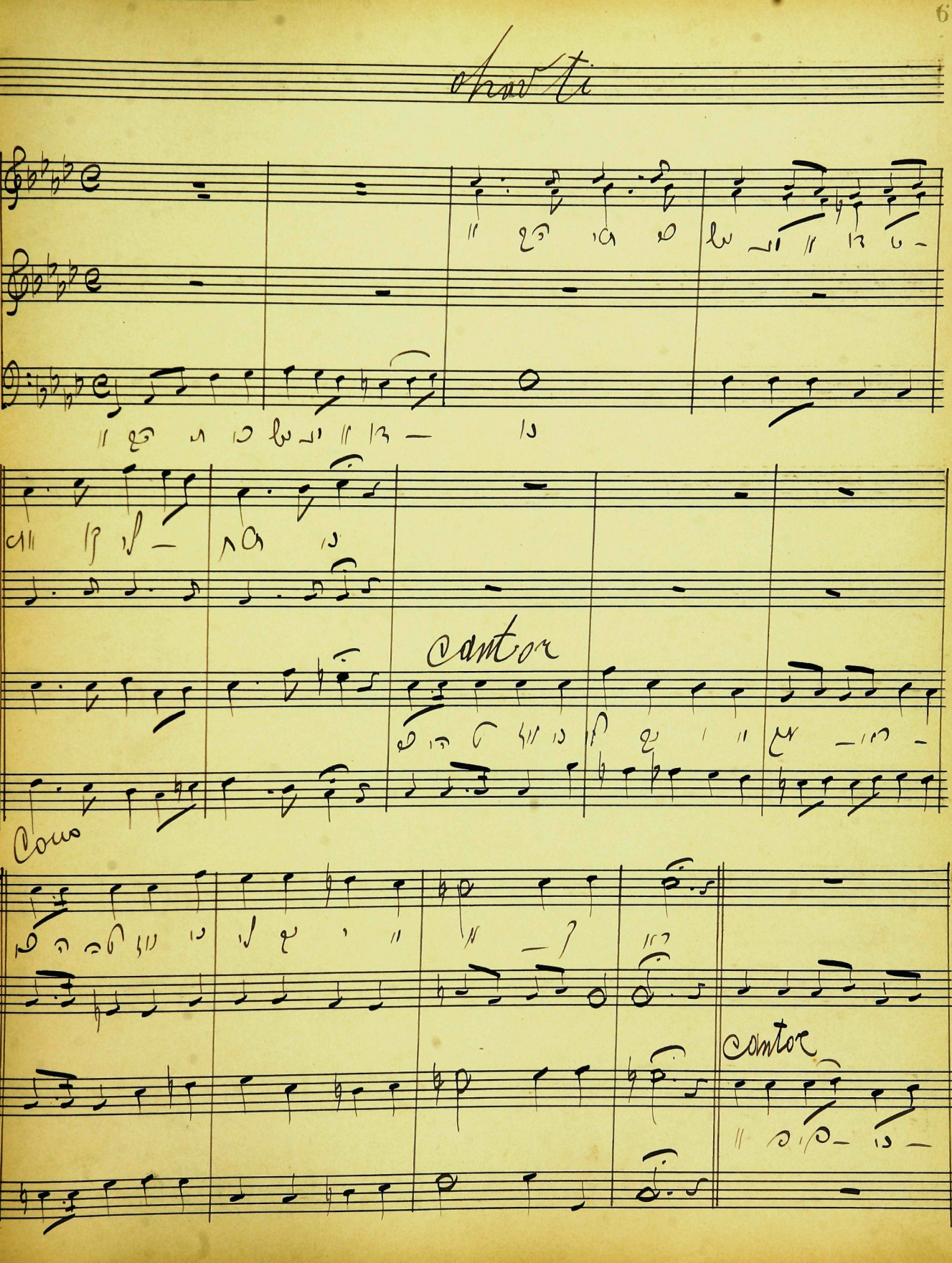
cantor
cantor

Chavti Novokovsky

Alto

Alto

Sop.

Alt

Cont.

Alto

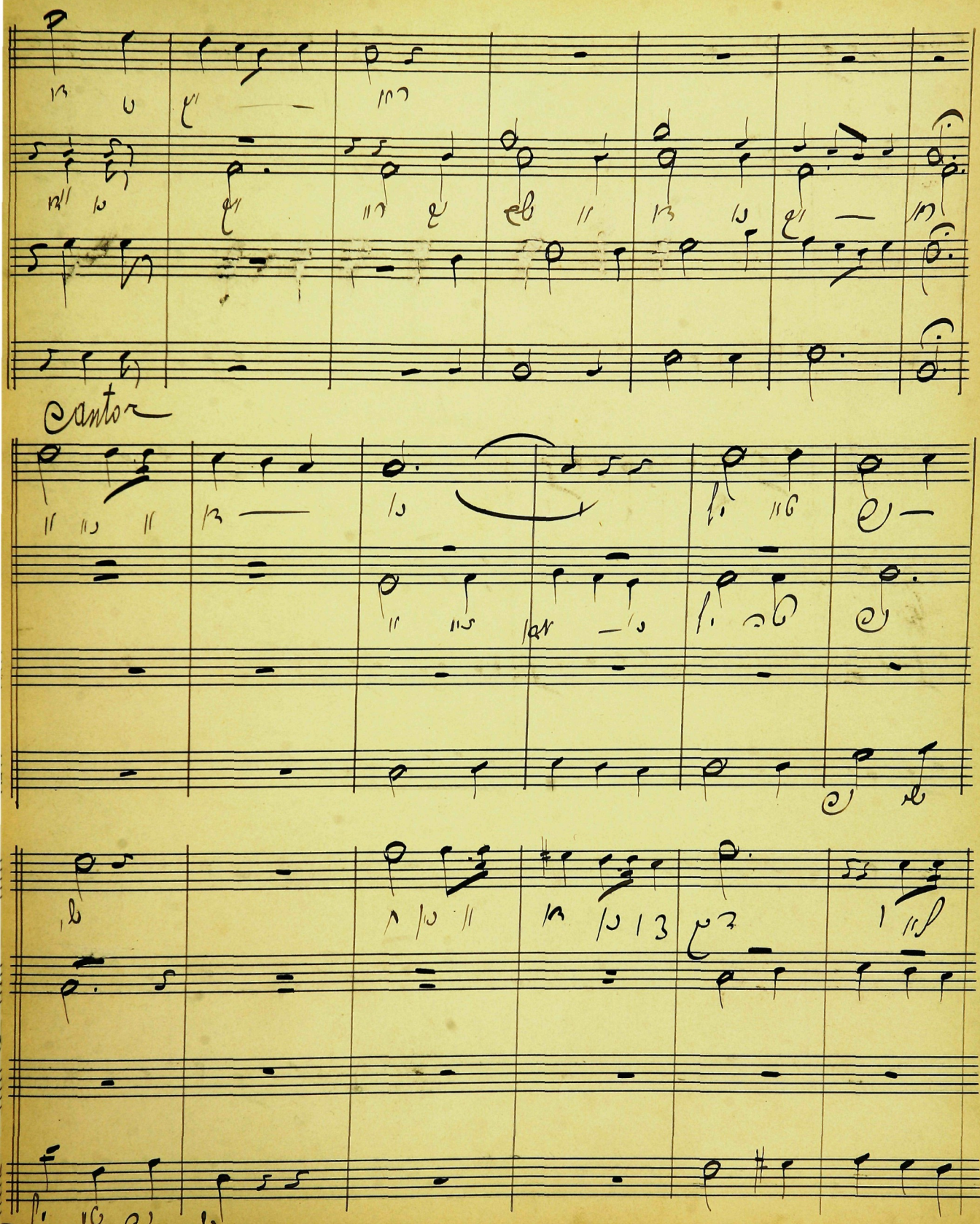
Cantor

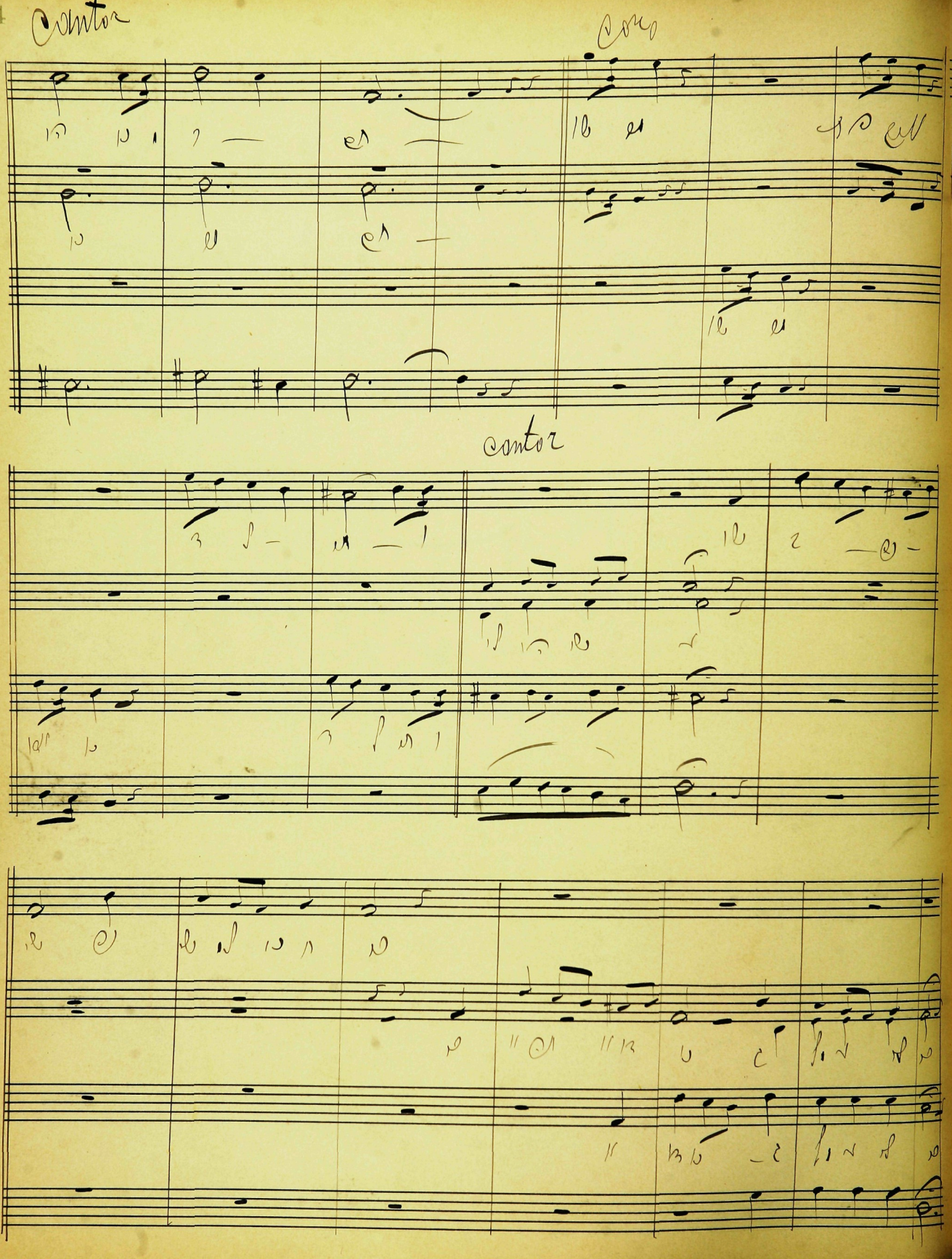
Cantor
Coro
Cantor

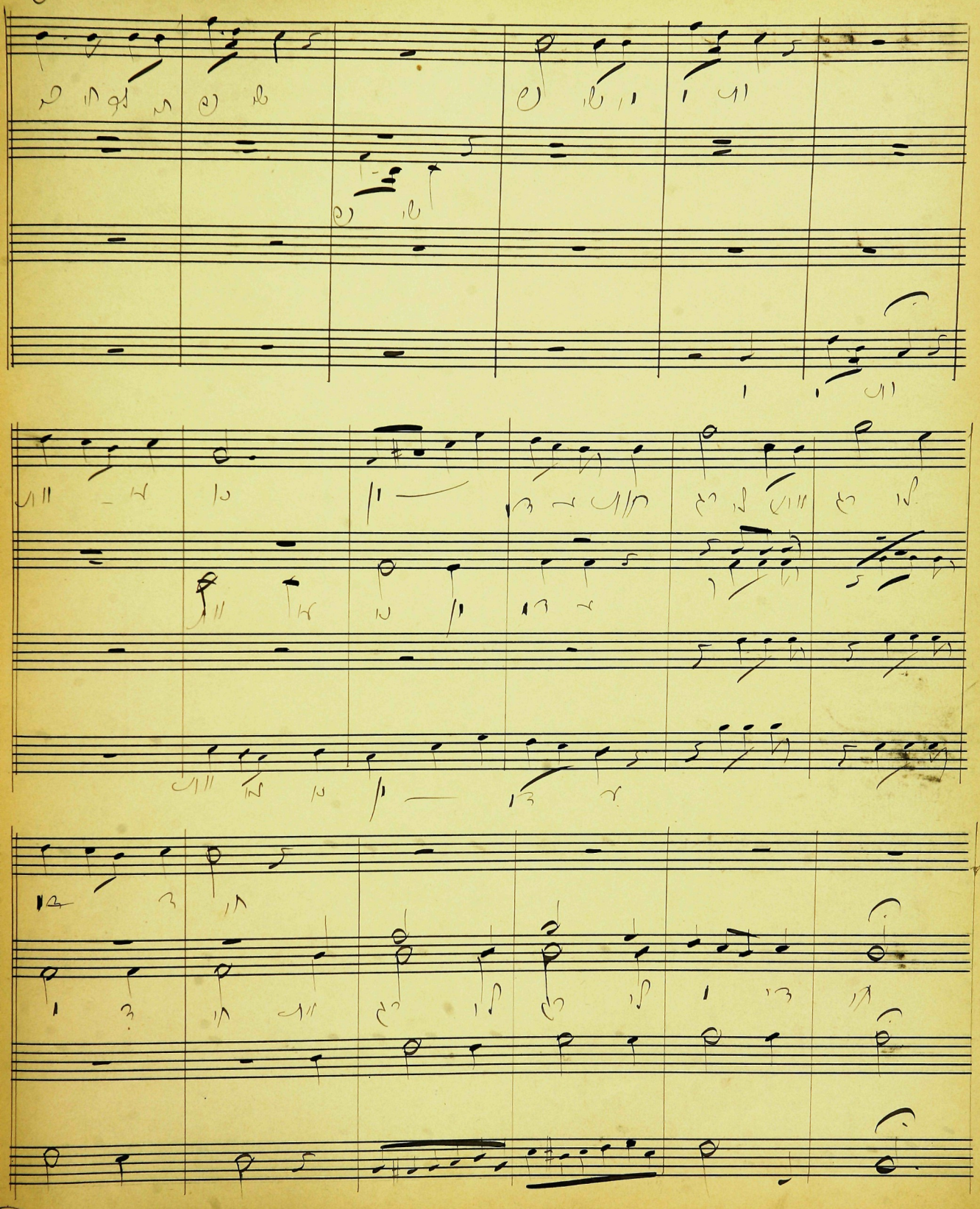

Cantus

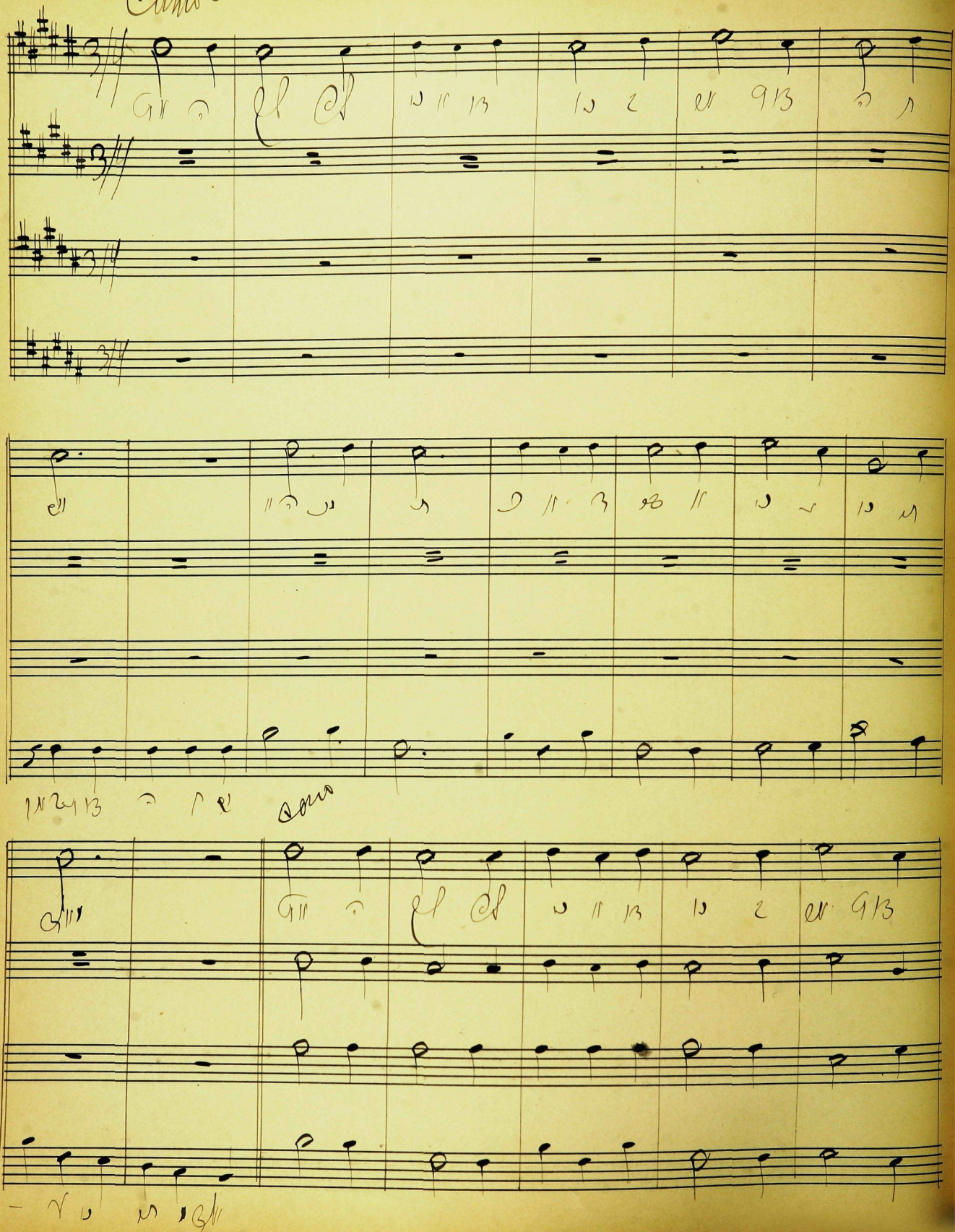

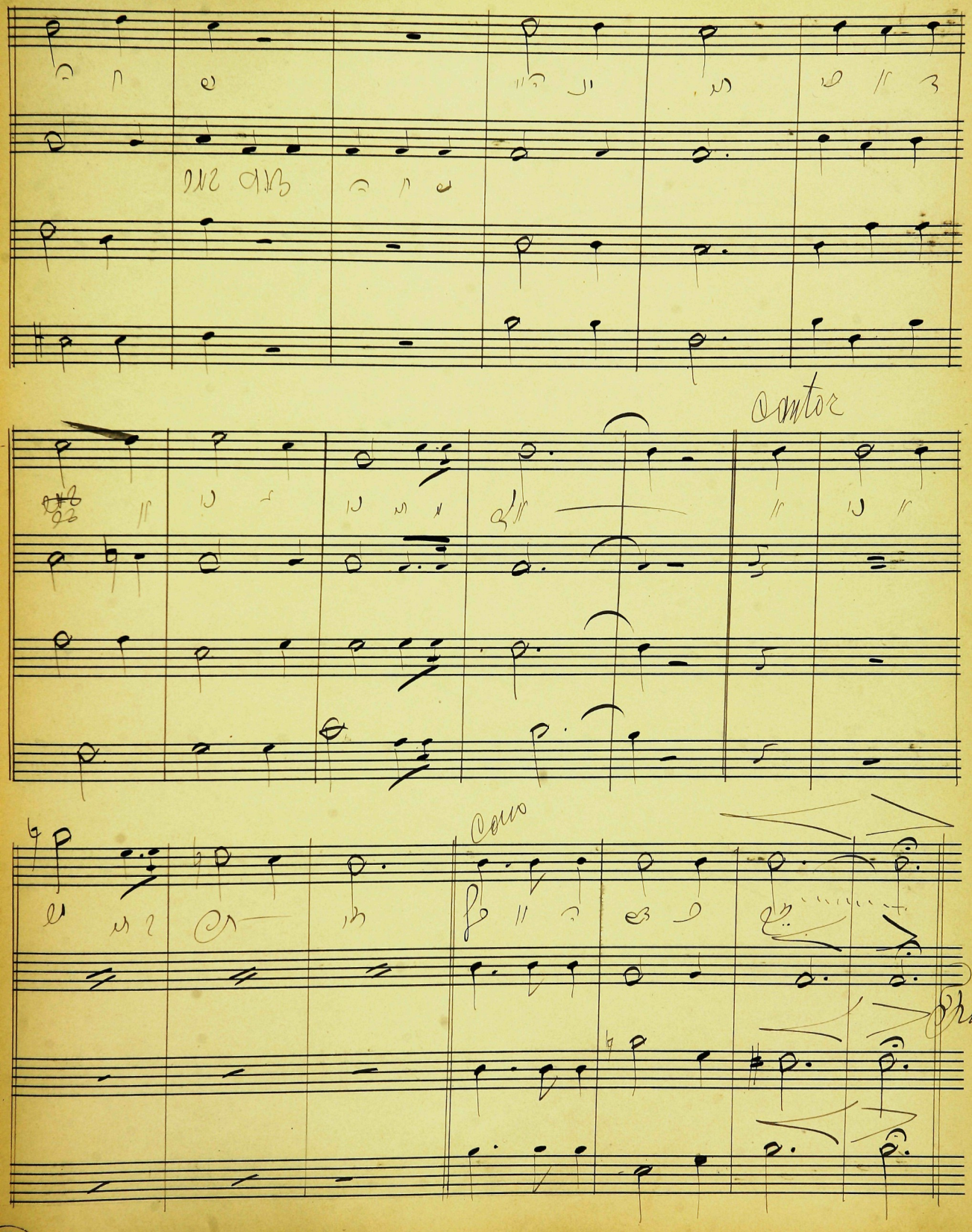
Cantor
Coro

Thursday

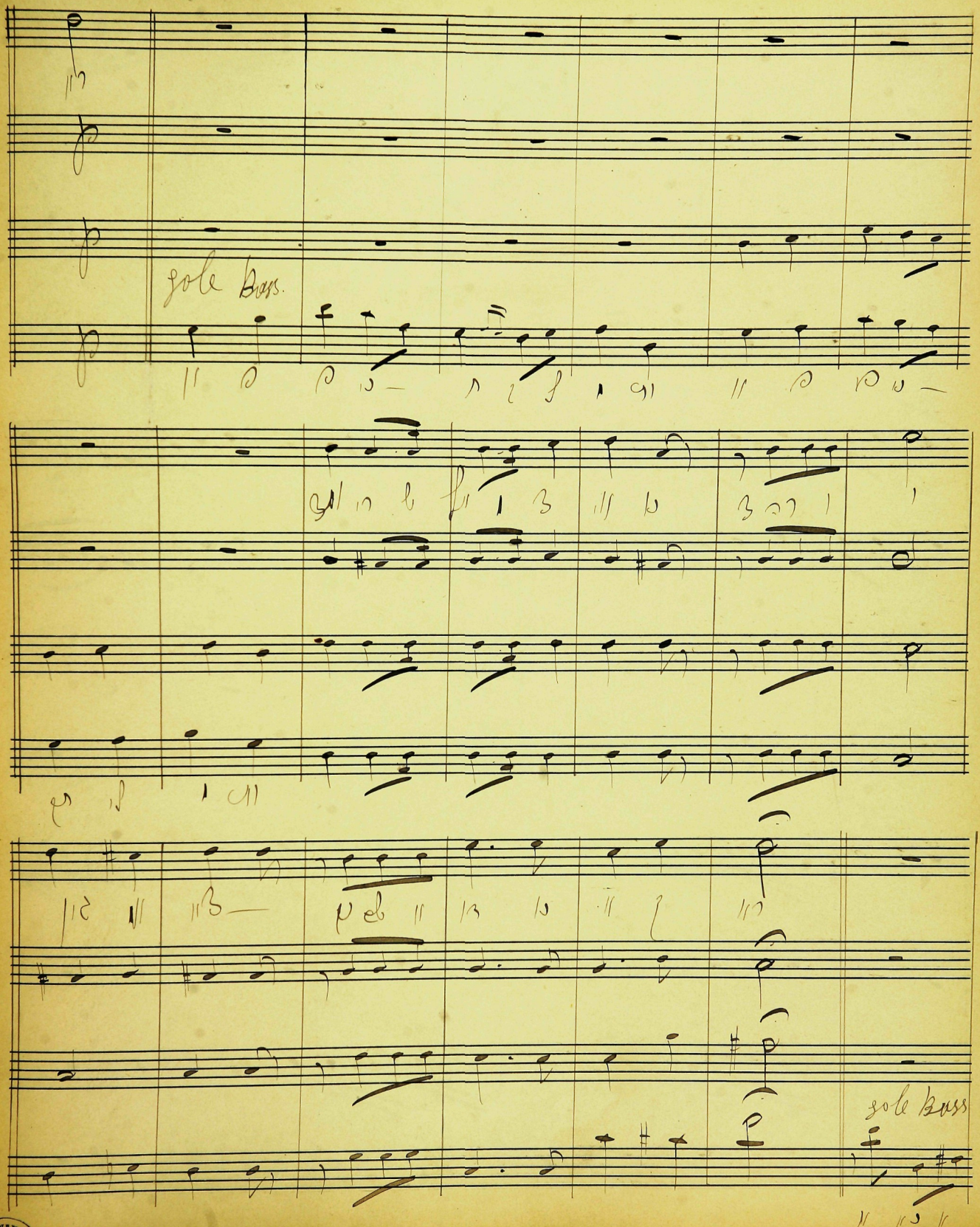
Solo Bass.
Solo Bass

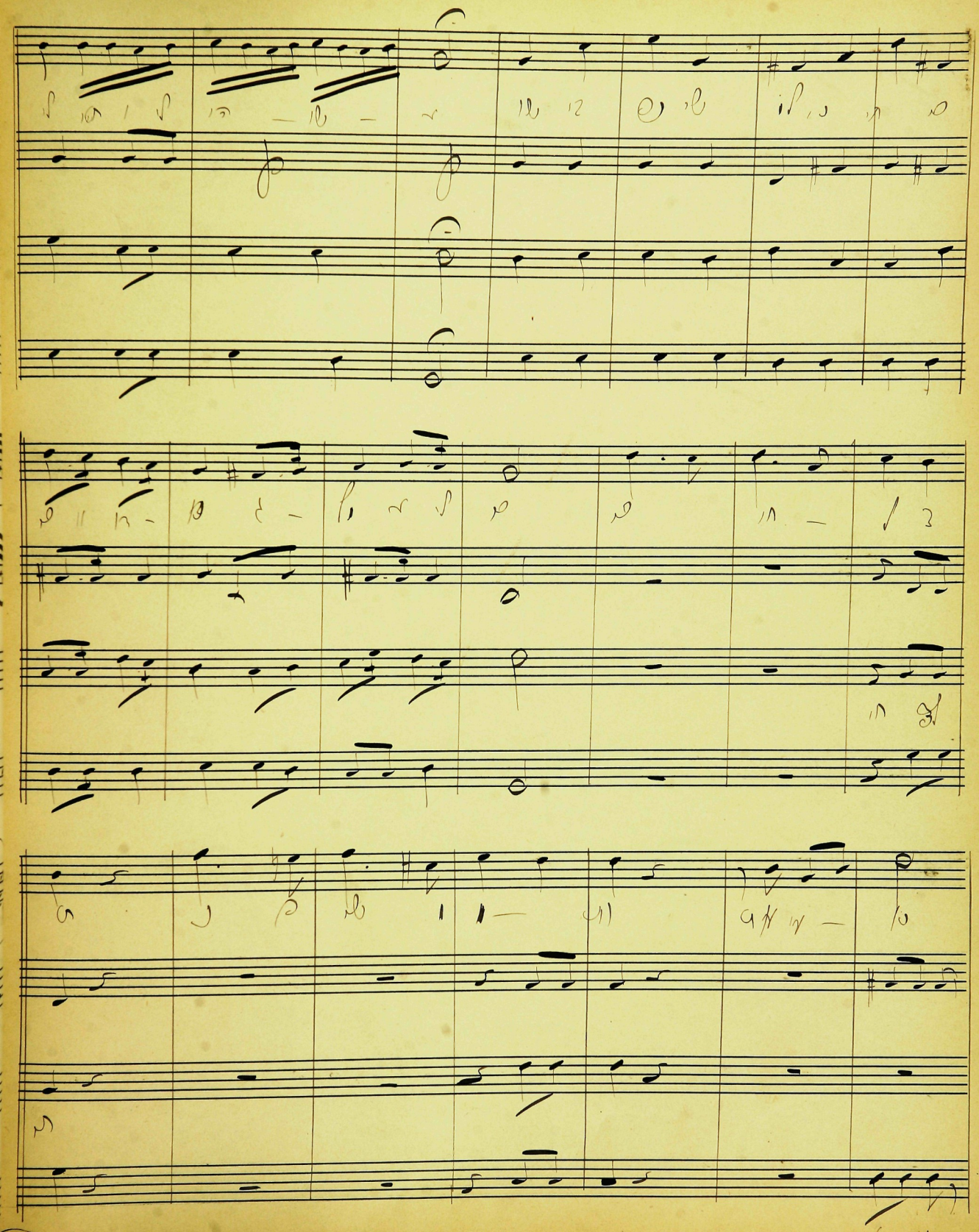

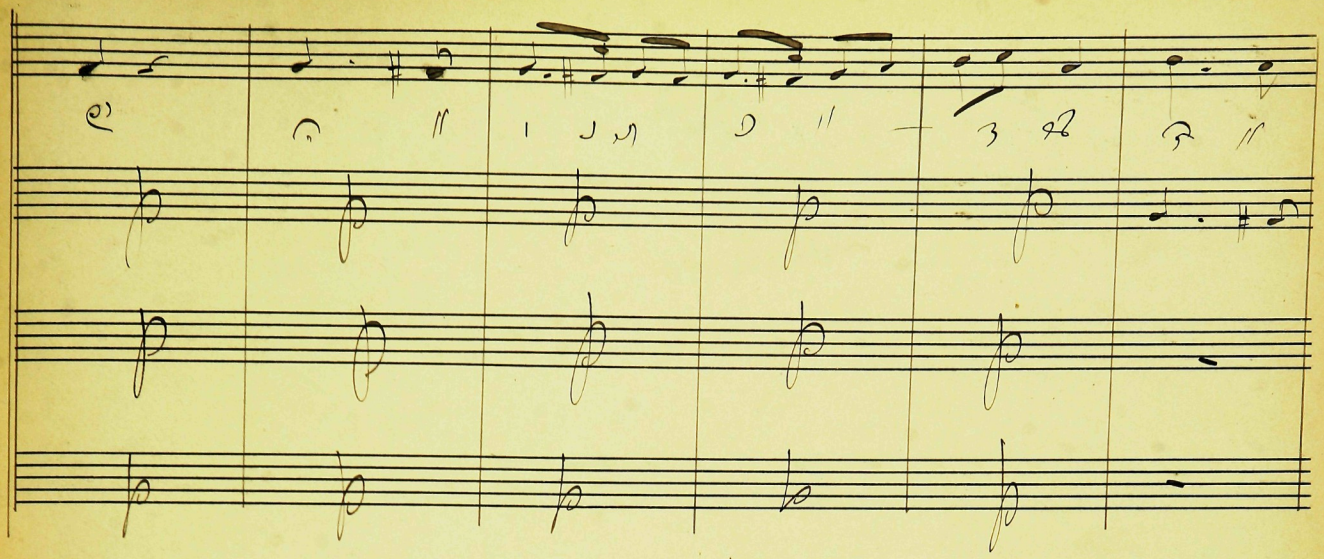

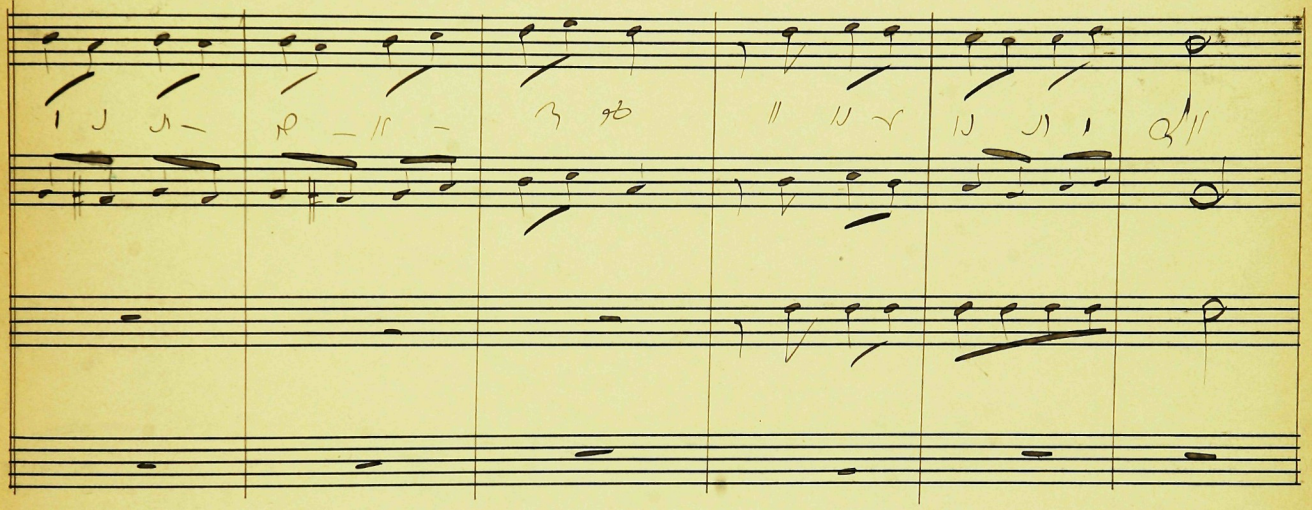

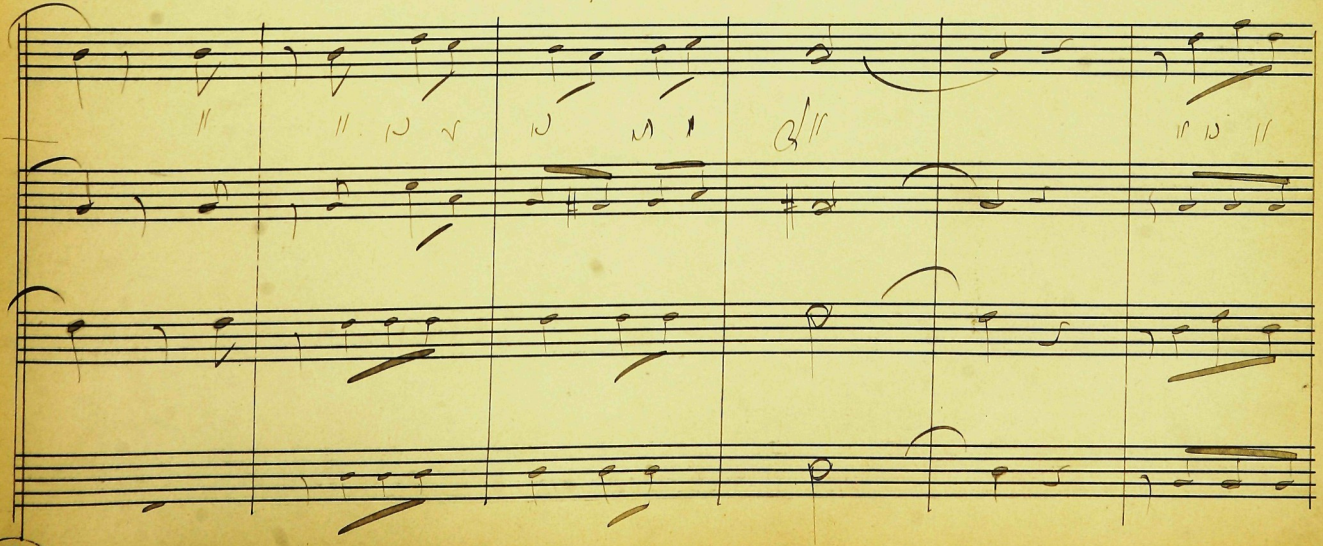

Minhamezar

haljova

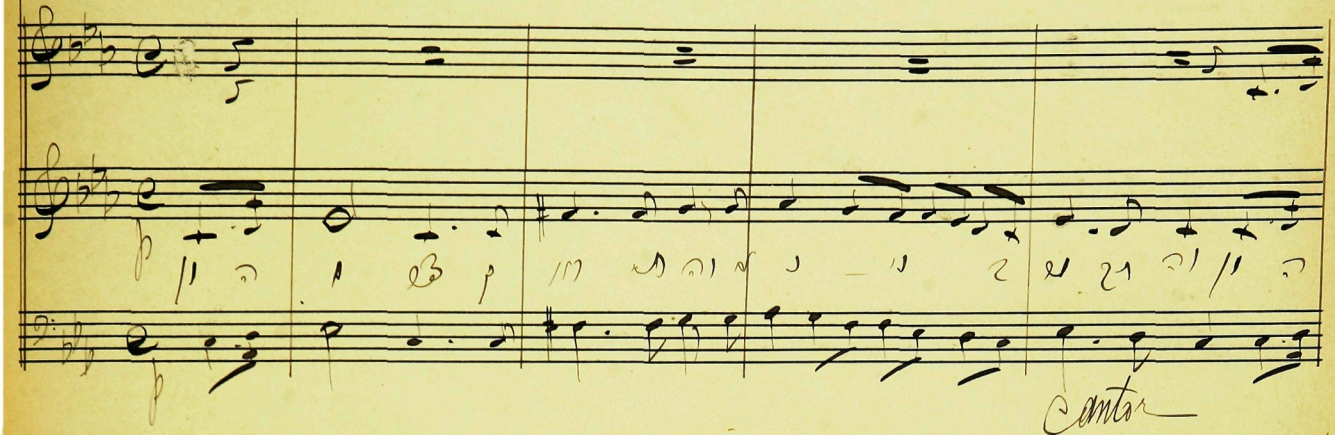

Cantor

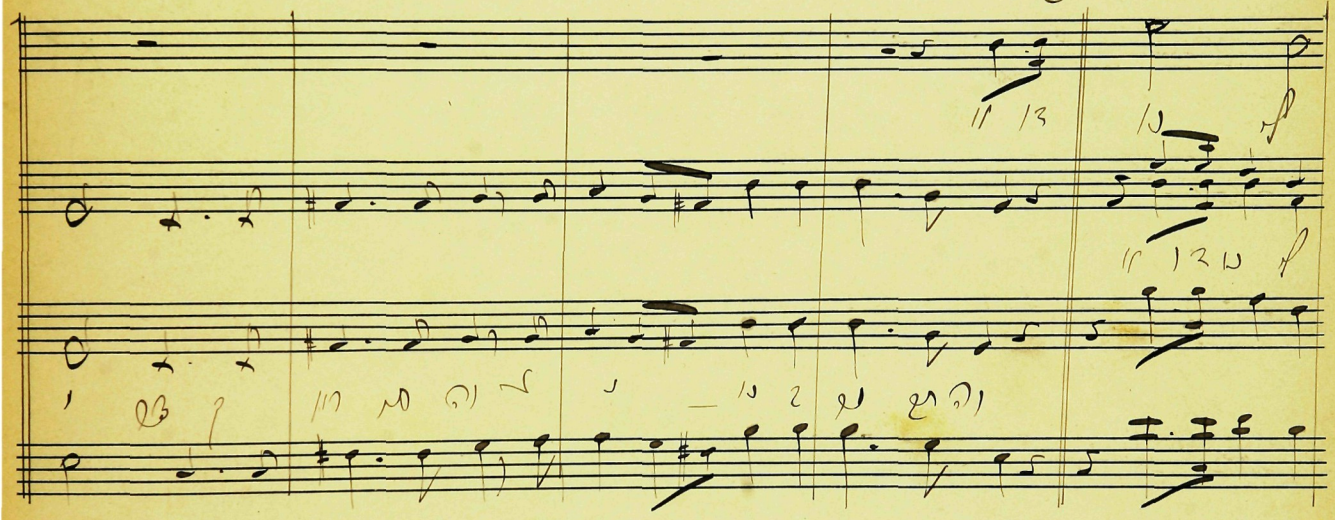

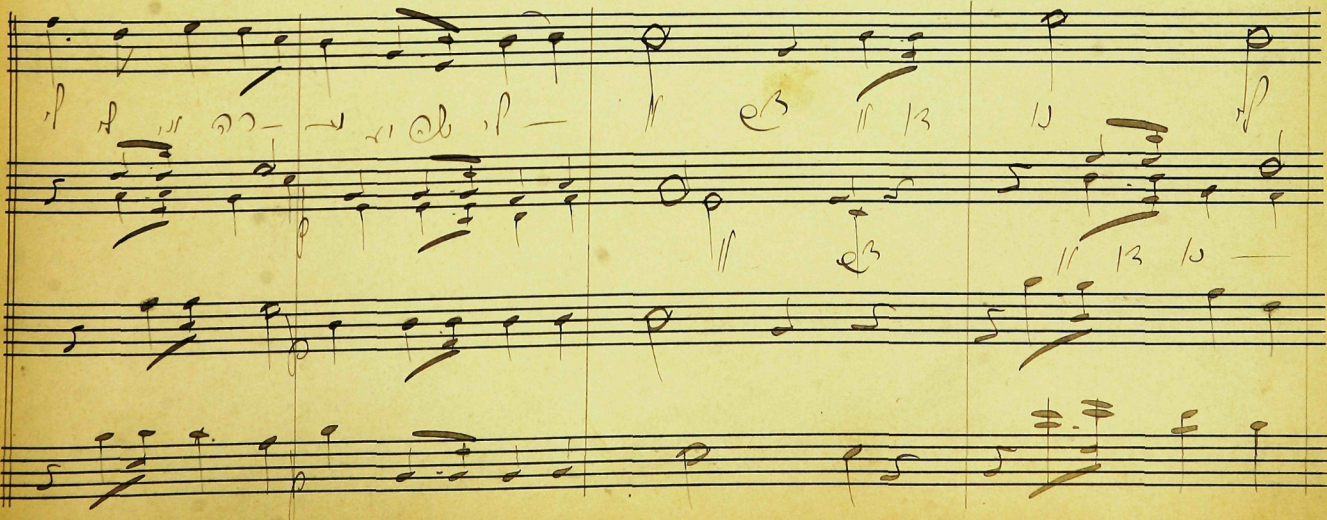

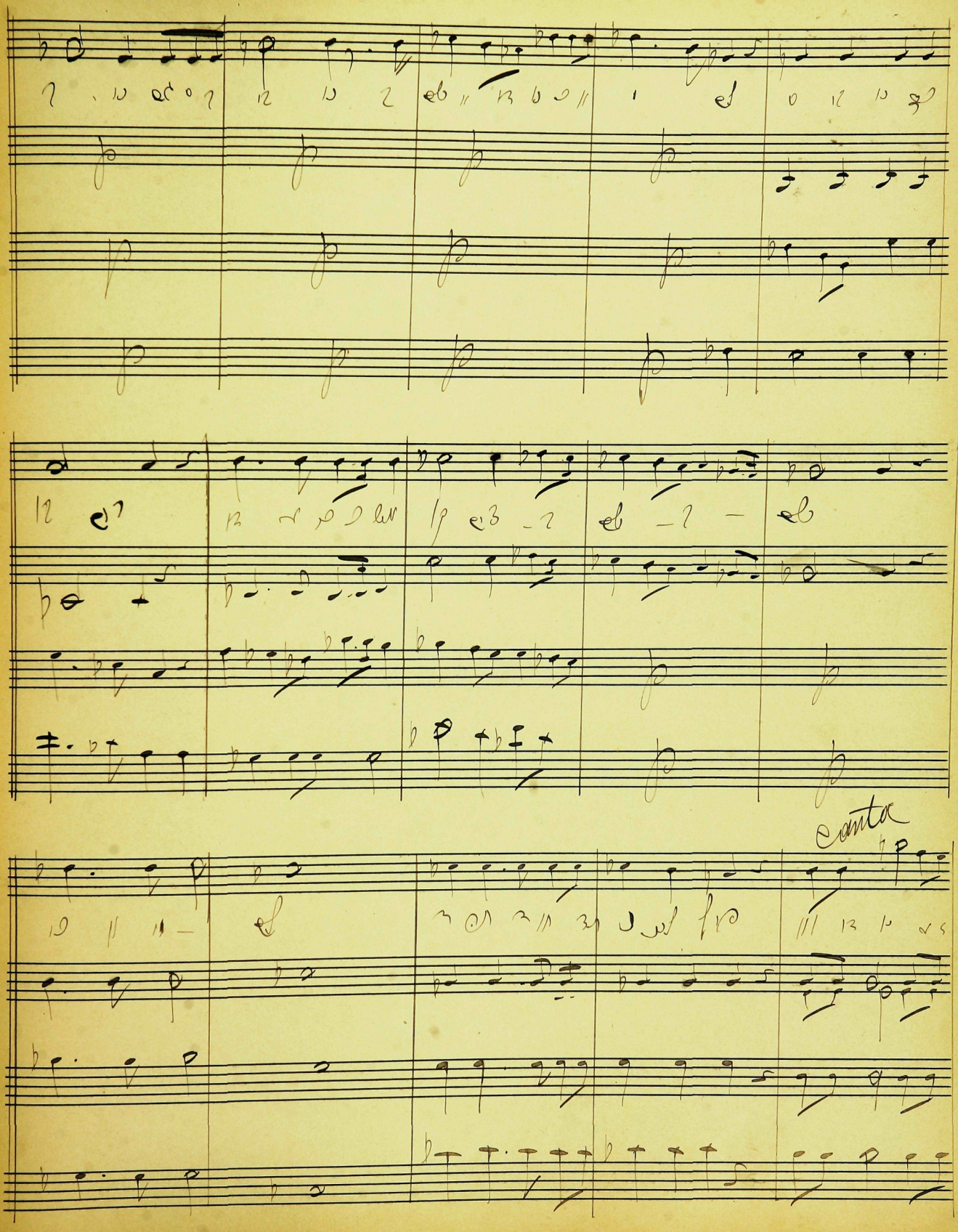
canta

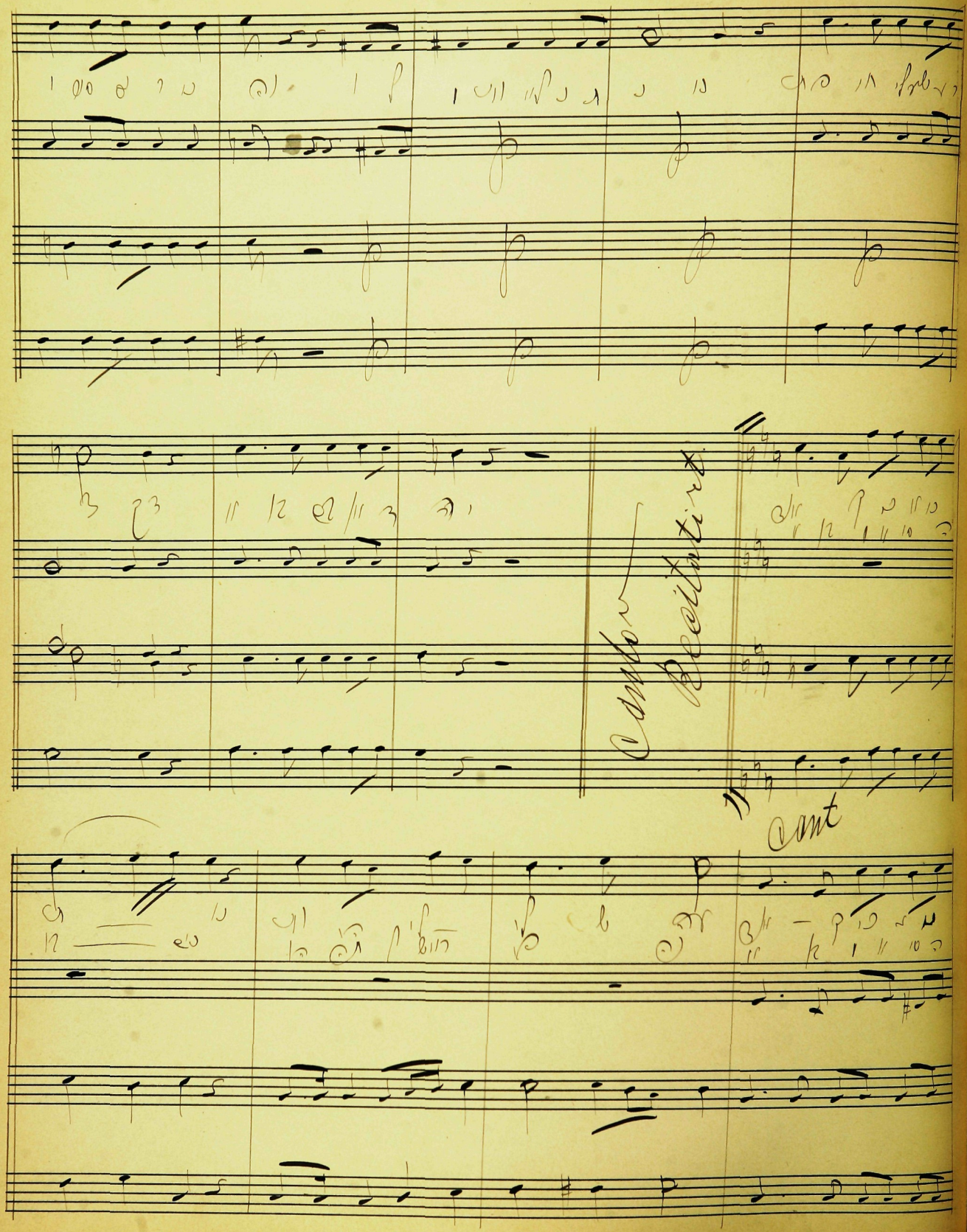
Cantor
Recitativ
Cant

cant.

cant.

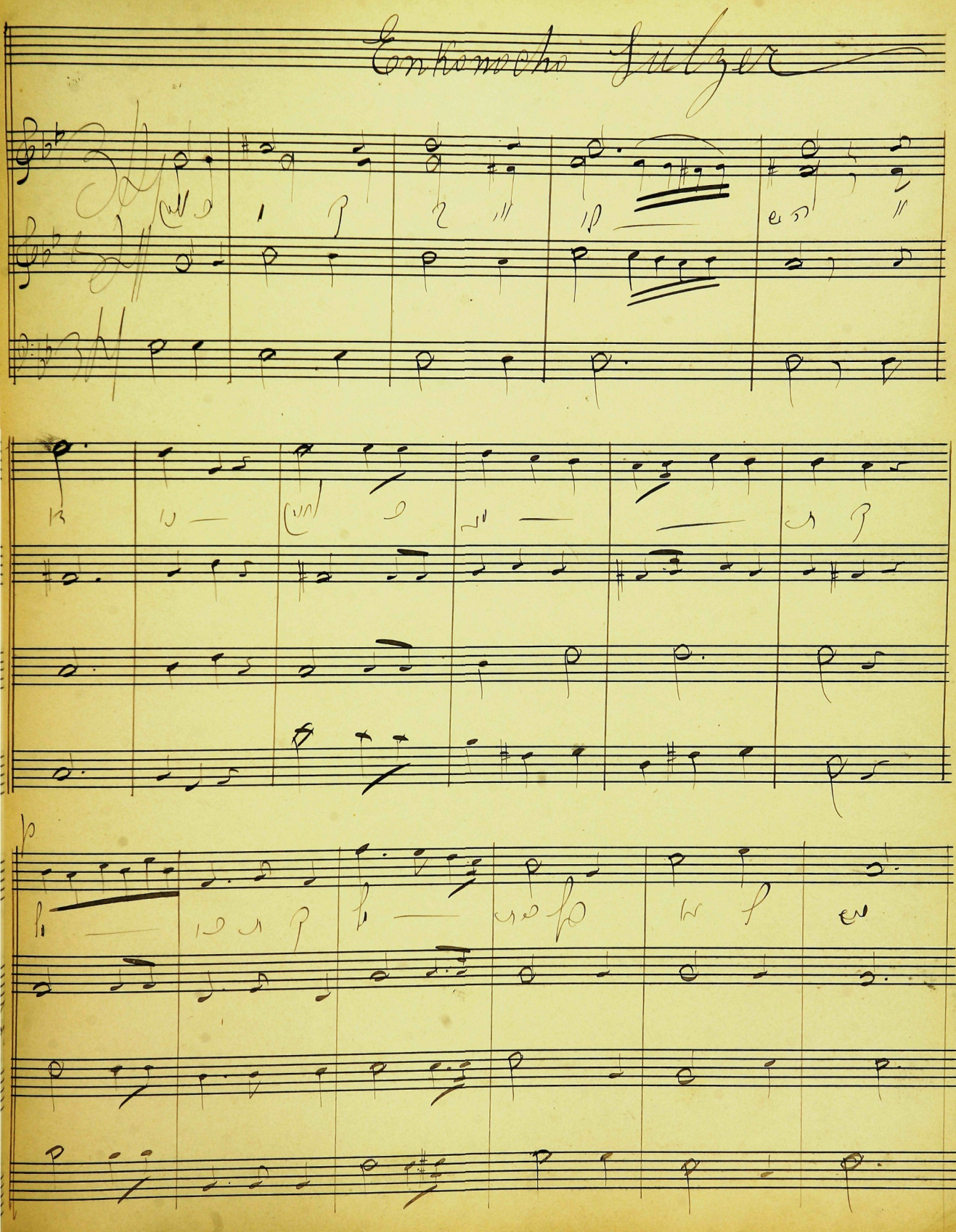
Enkonocho Sulzer

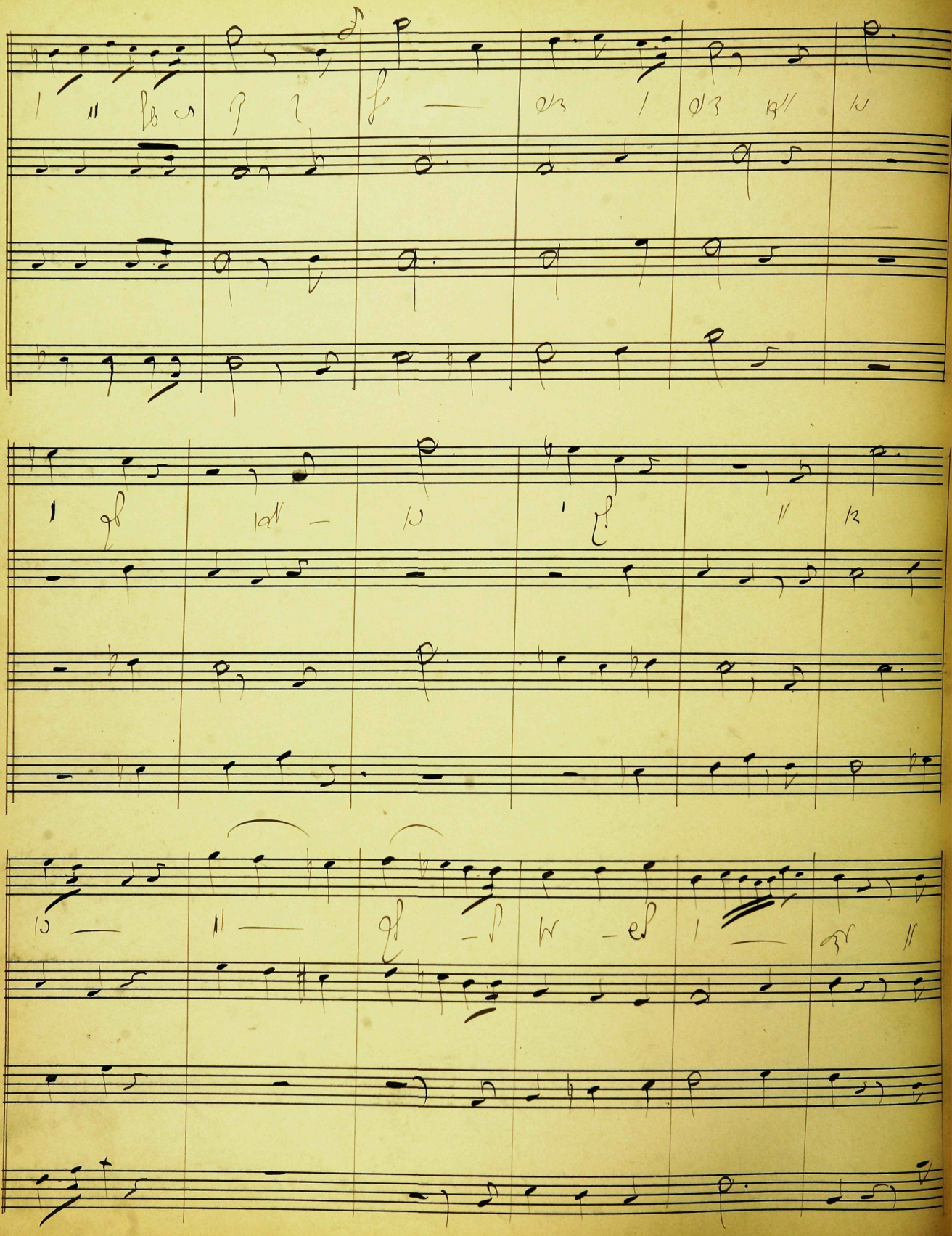

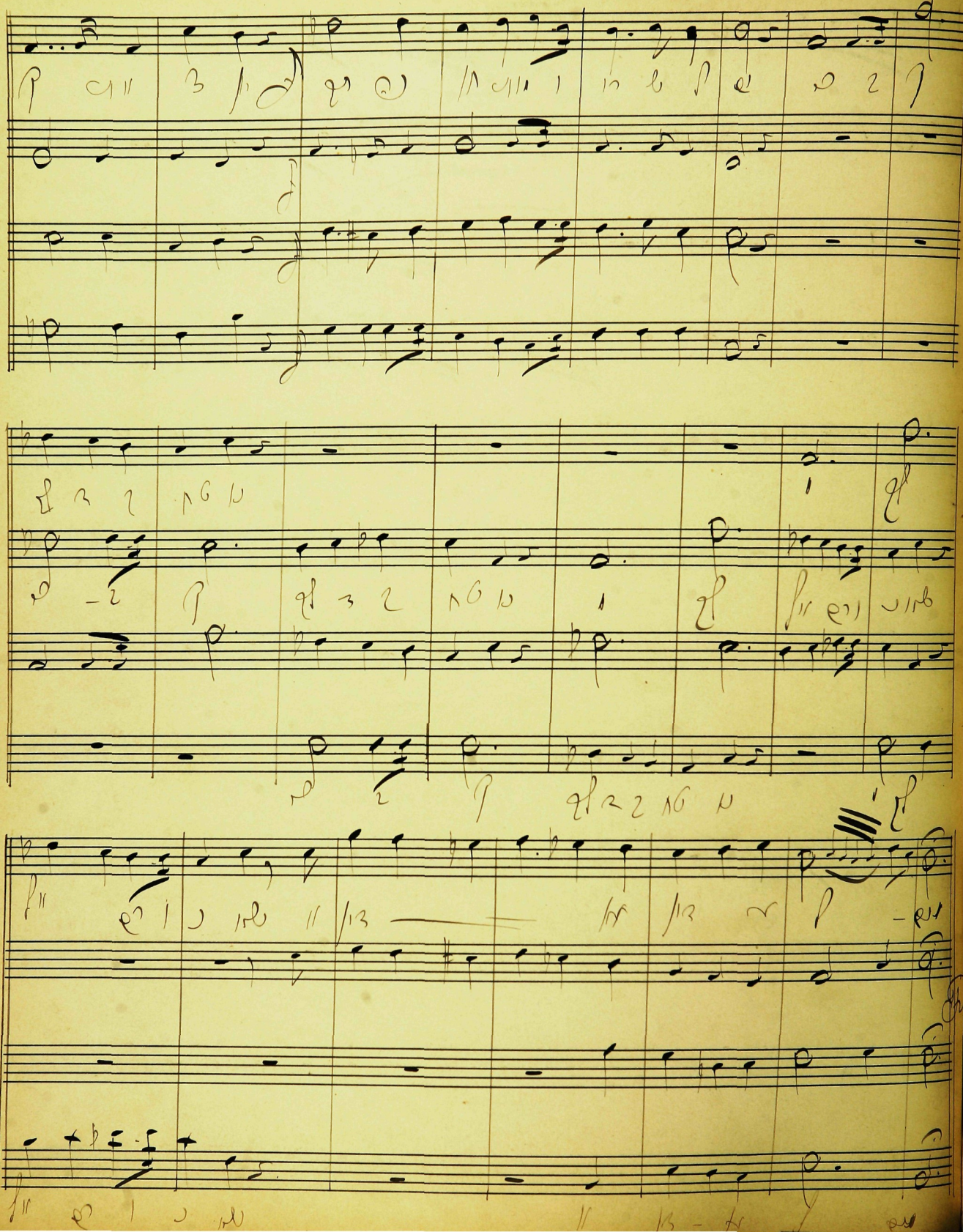

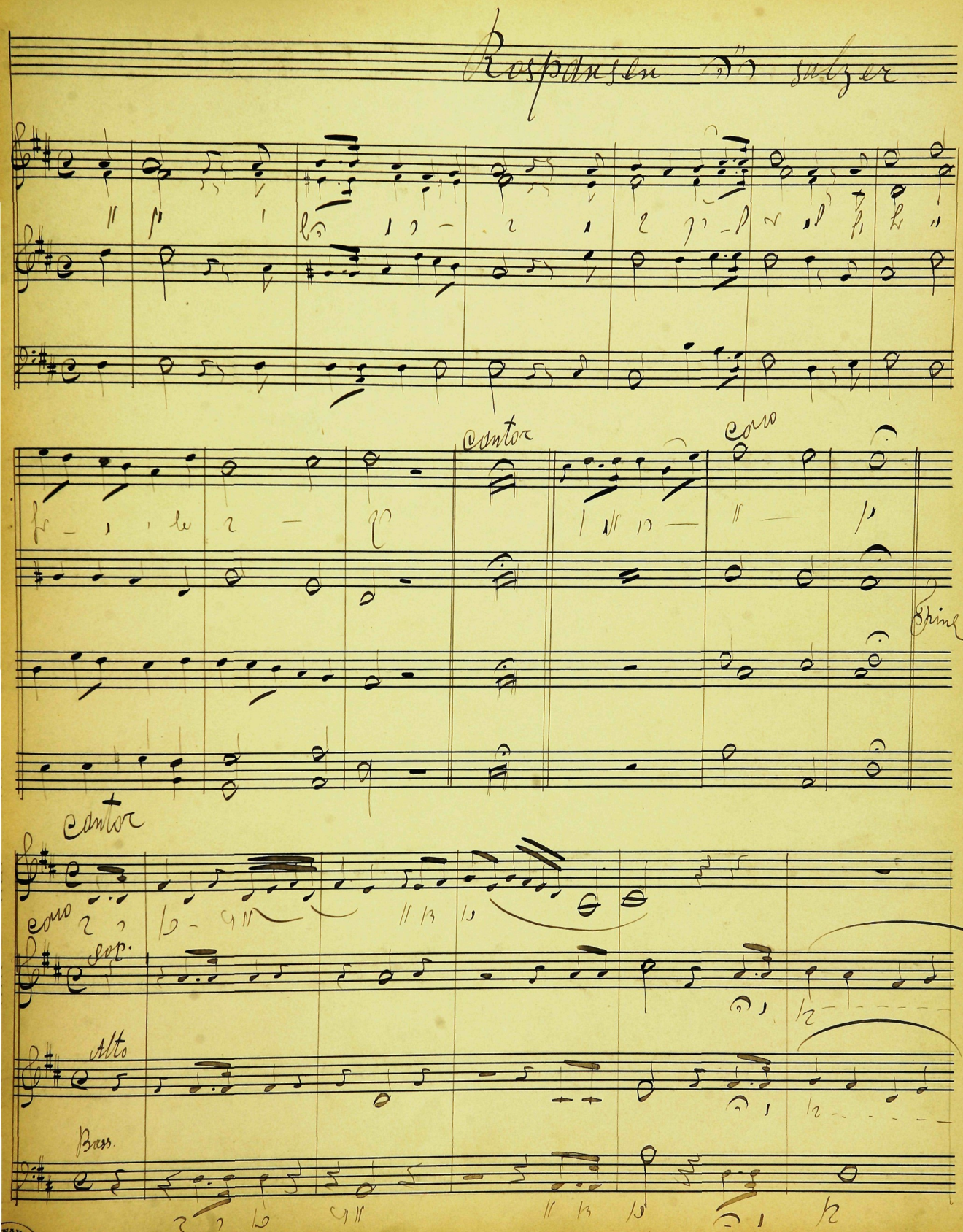
Responsen v. Sulzer
cantor
coro
Chine
cantor
coro
sop.
Alto
Bass.

cantor

coro

cantor

coro

cantor

coro

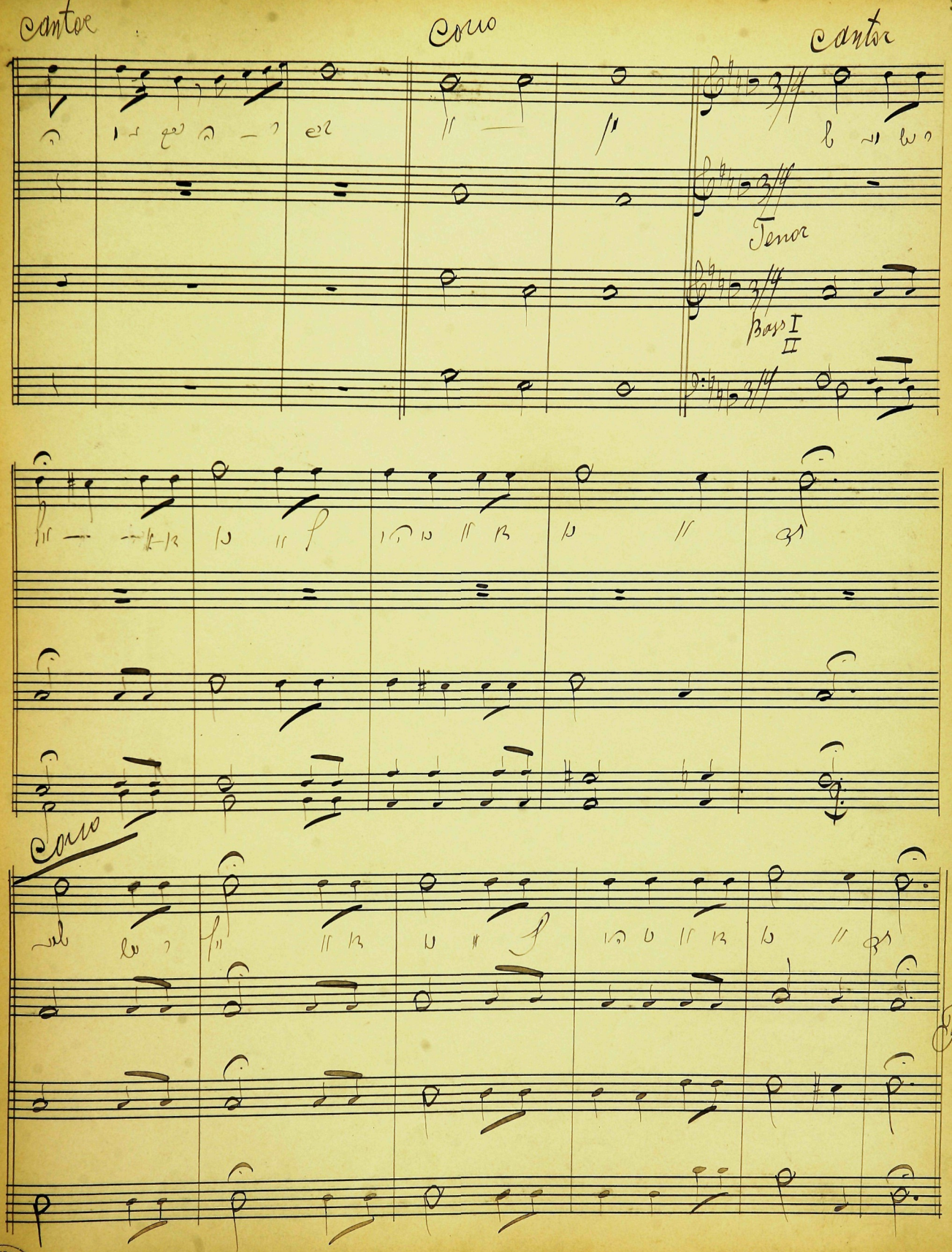
Cantor
Coro
Cantor
Tenor
Bass I II
Coro
Fine

Tiku bachodesh sulzer

Cantor

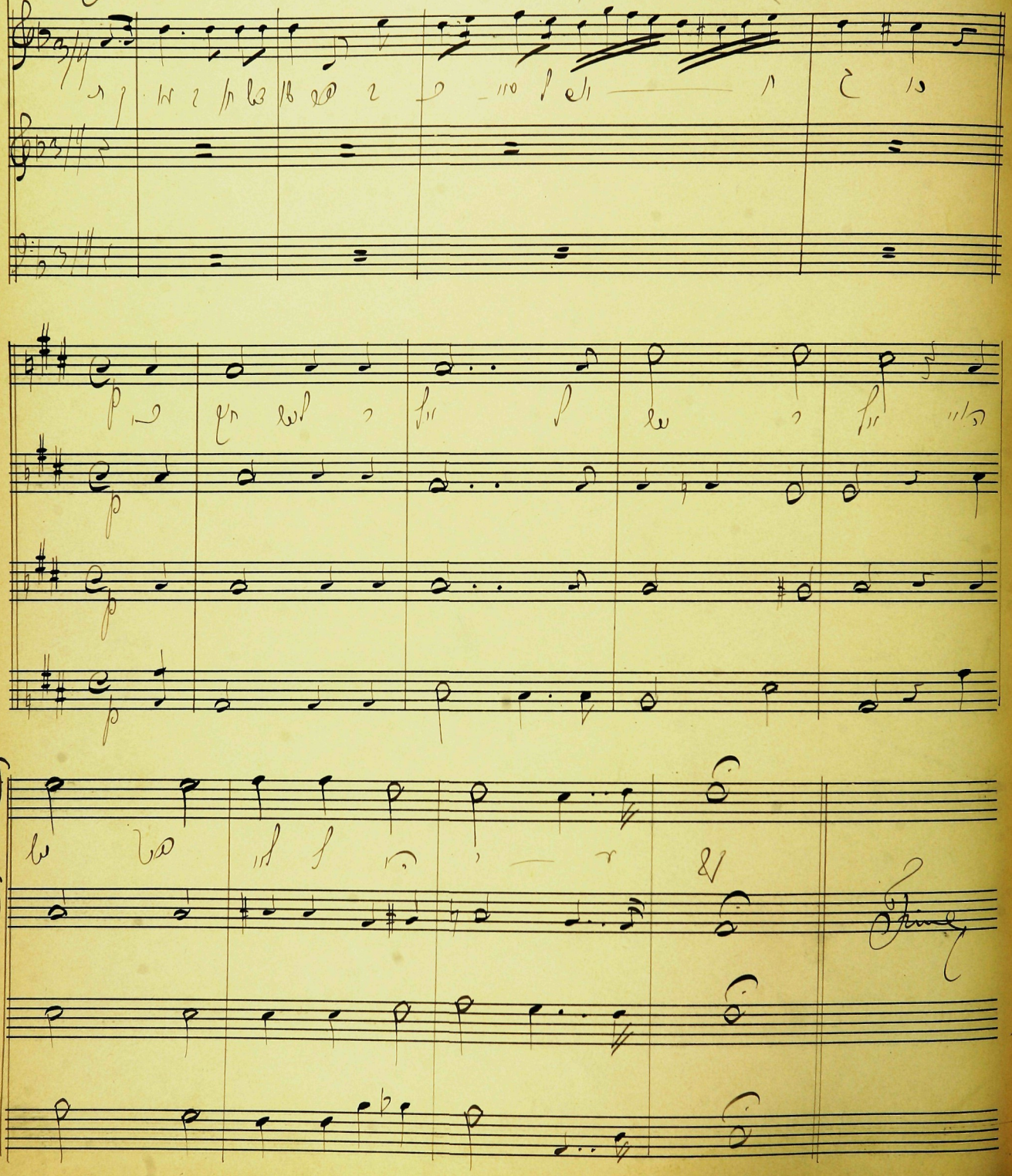

Ashrei sulzer

Cantor

Coro

Coro

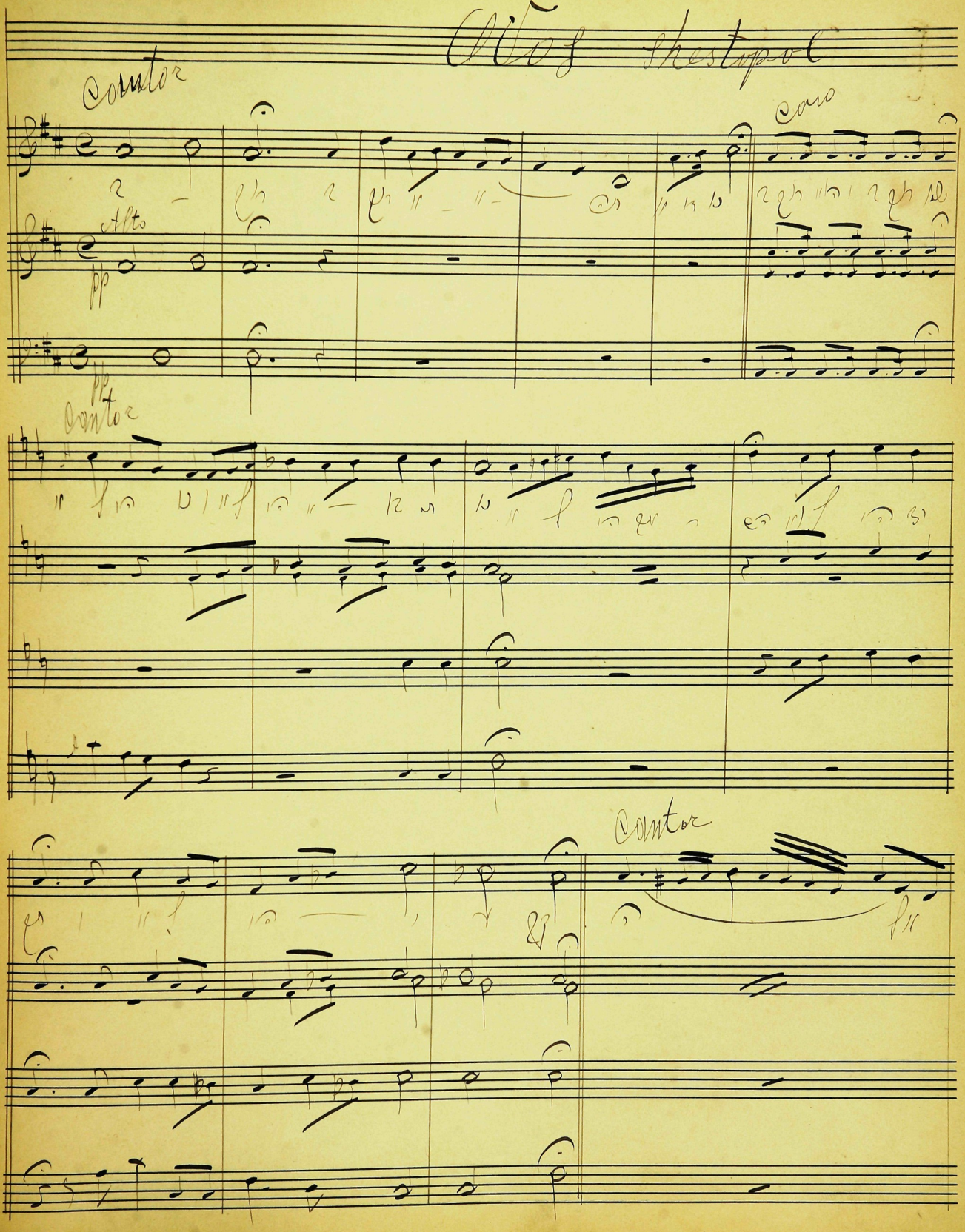
Ovos Shestopol
Cantor
Coro
Alto
pp
pp
Cantor
Cantor

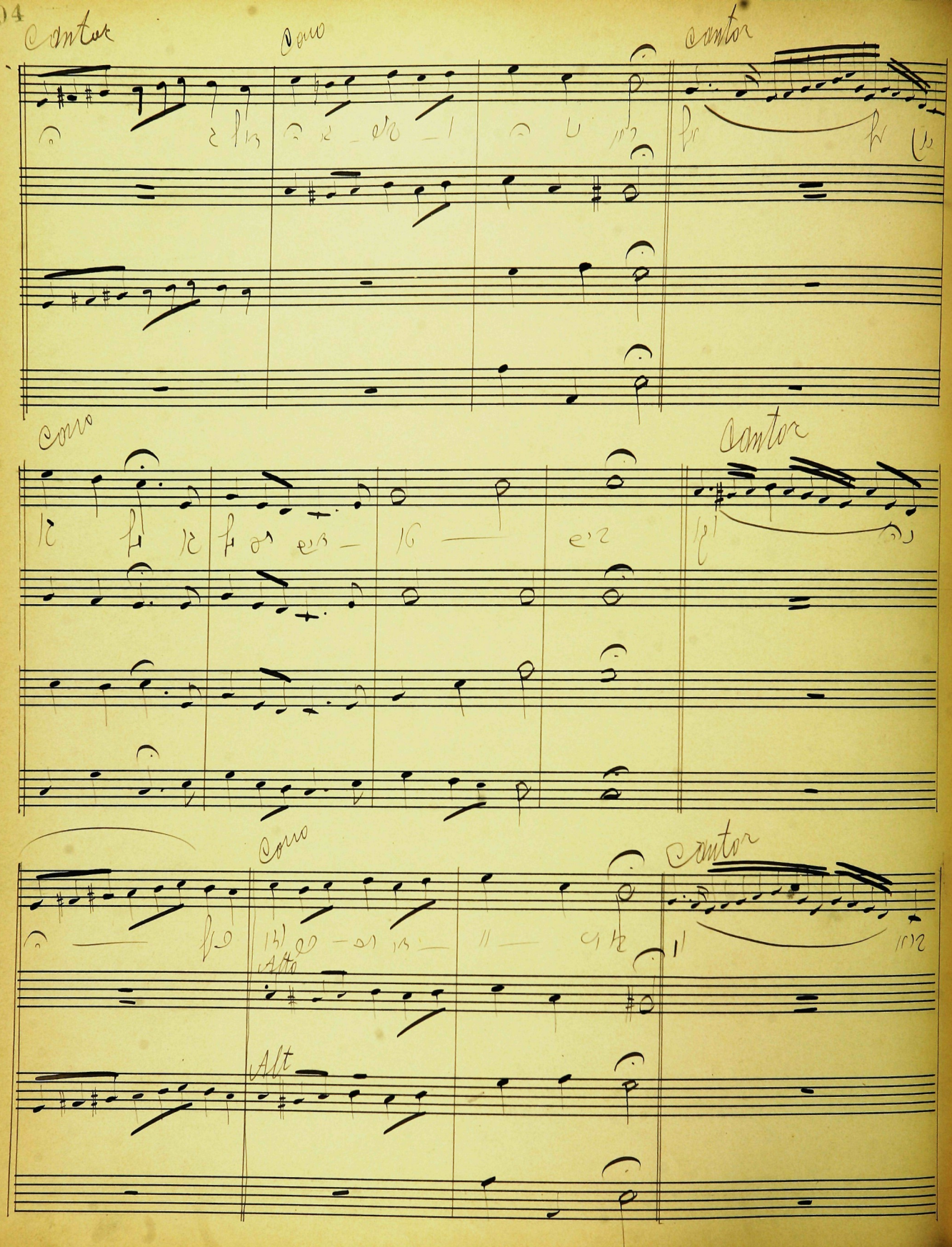
Cantor
Coro
Cantor
Coro
Cantor
Coro
Cantor
Alt
Alt

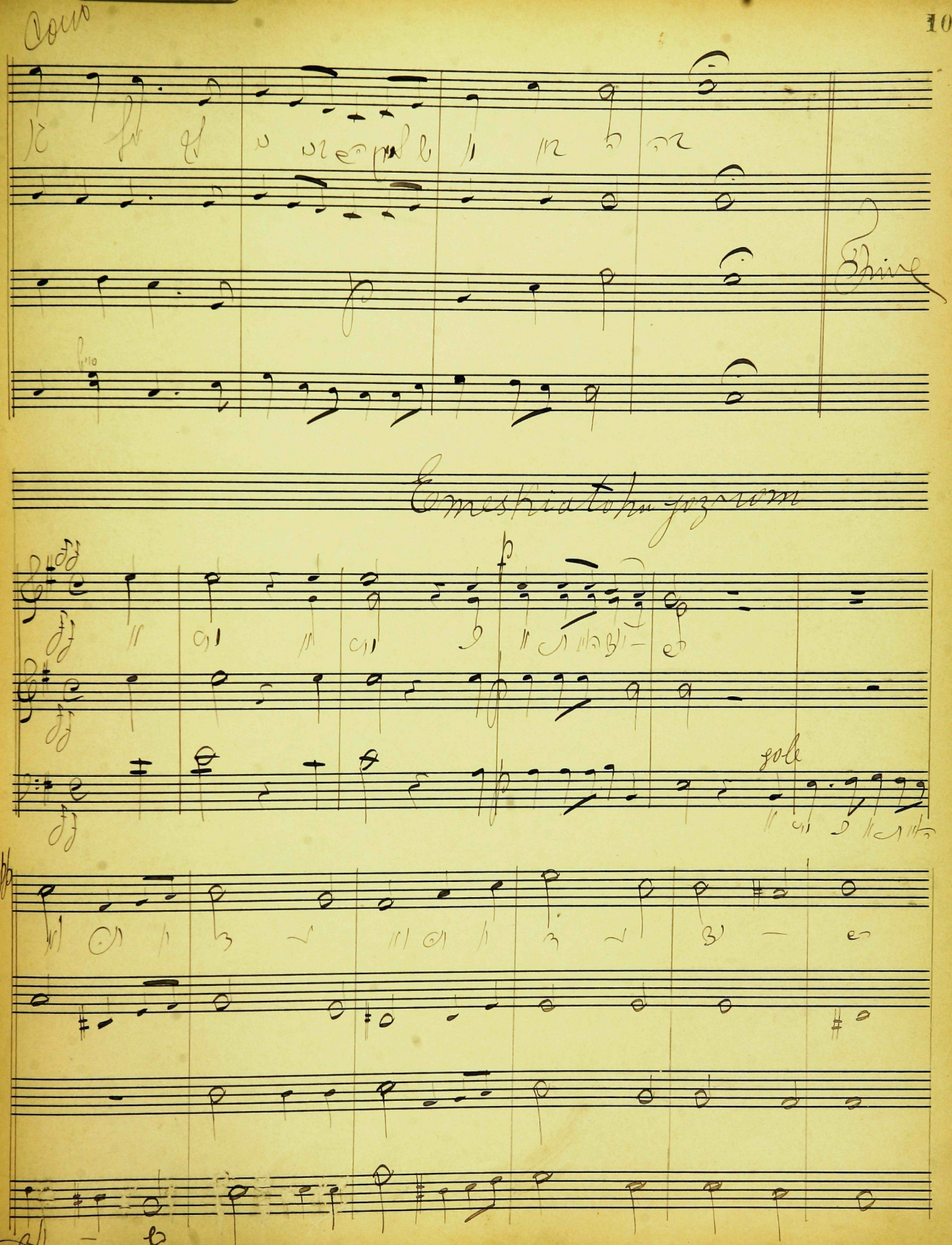

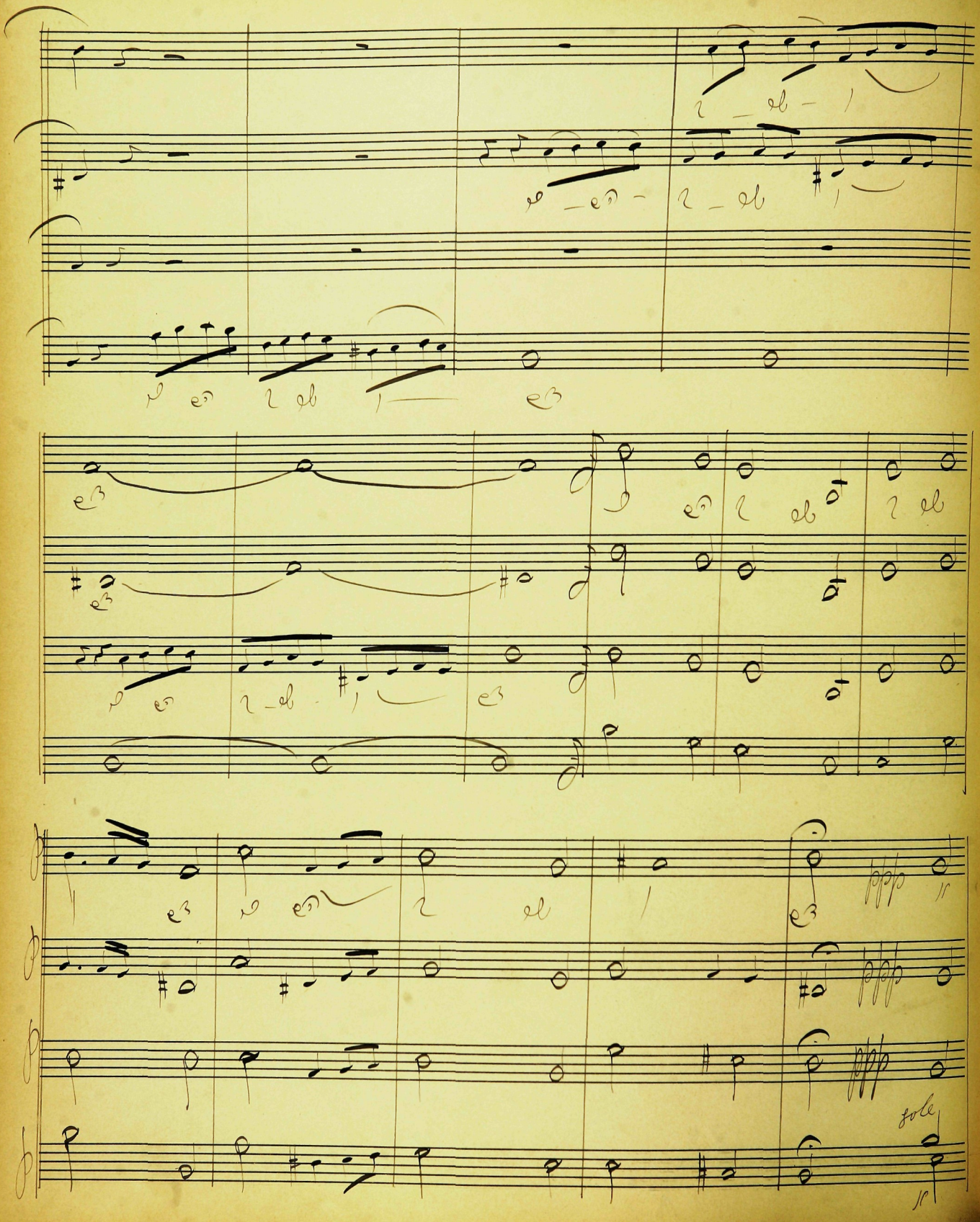
solo

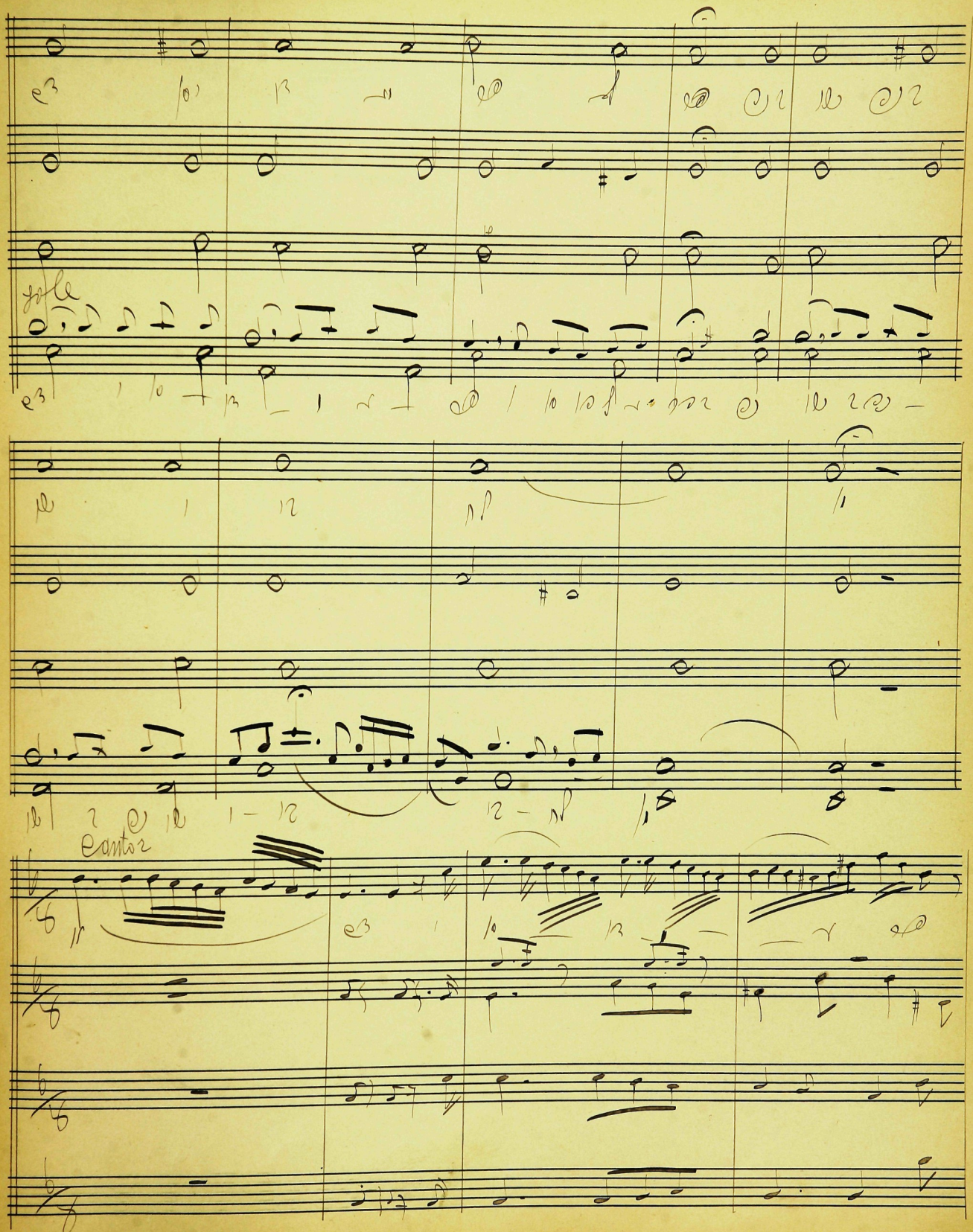
Soli
Cantus

Coro

cantore

Cantore

Coro

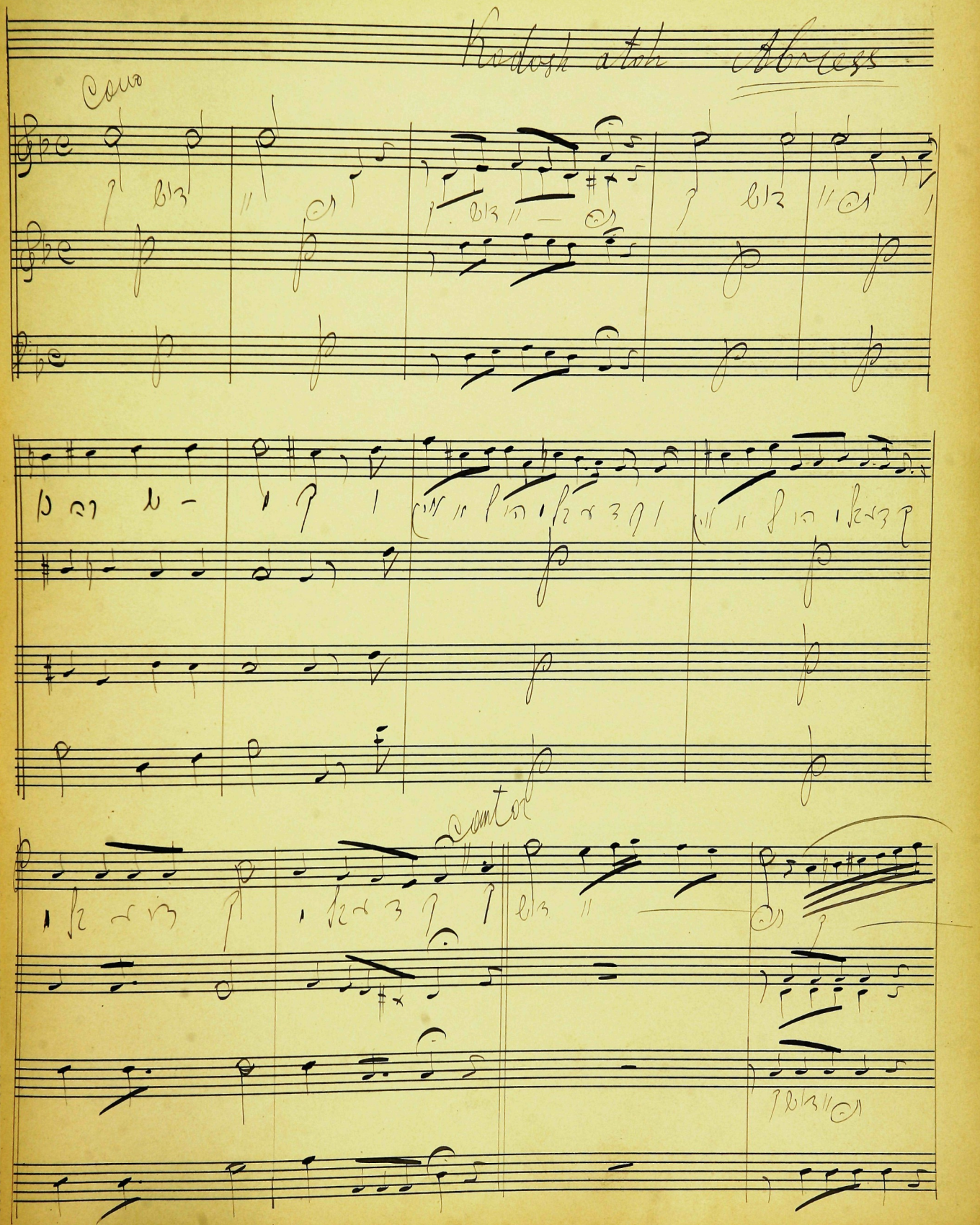
Coro
Cantor

Cantor

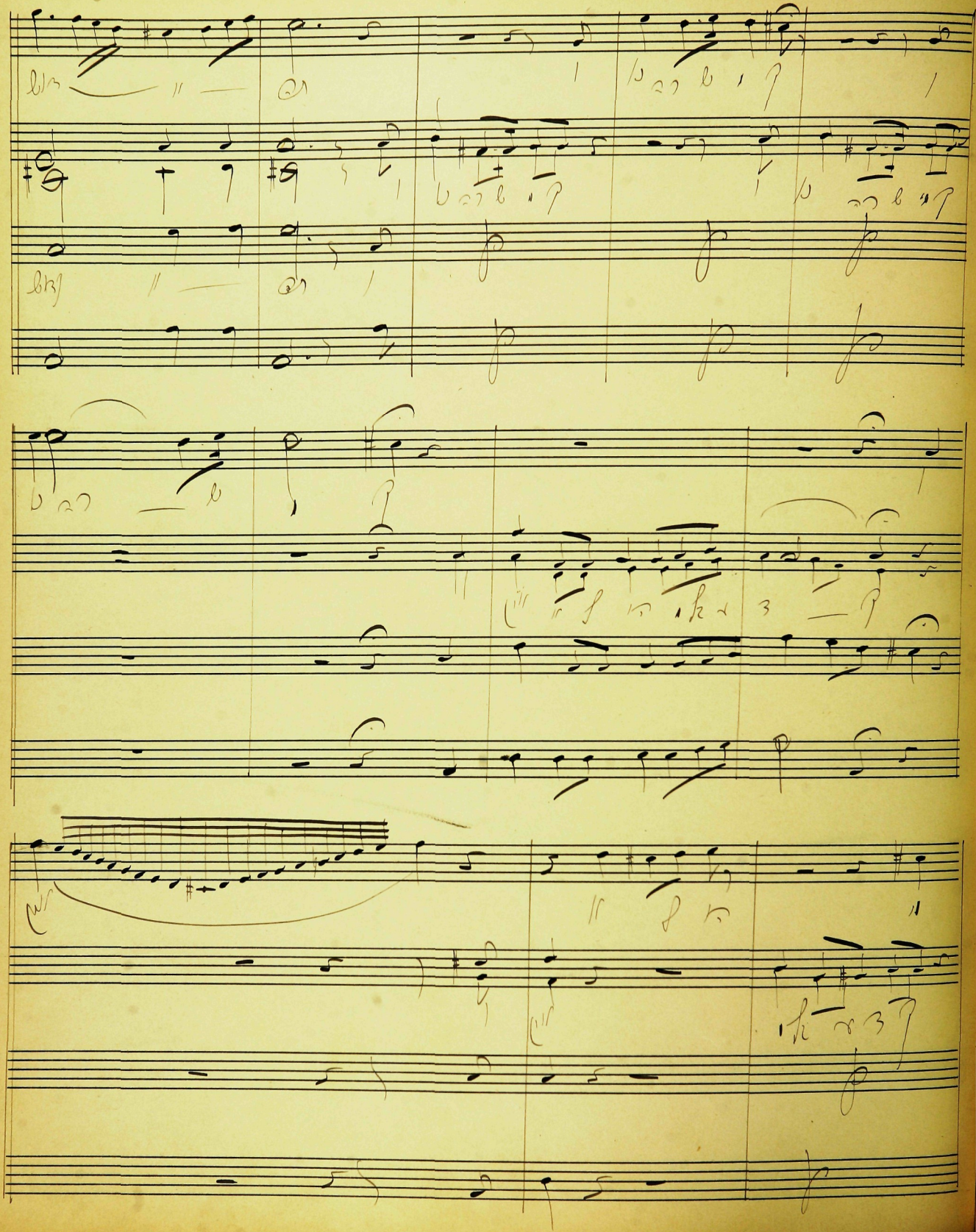

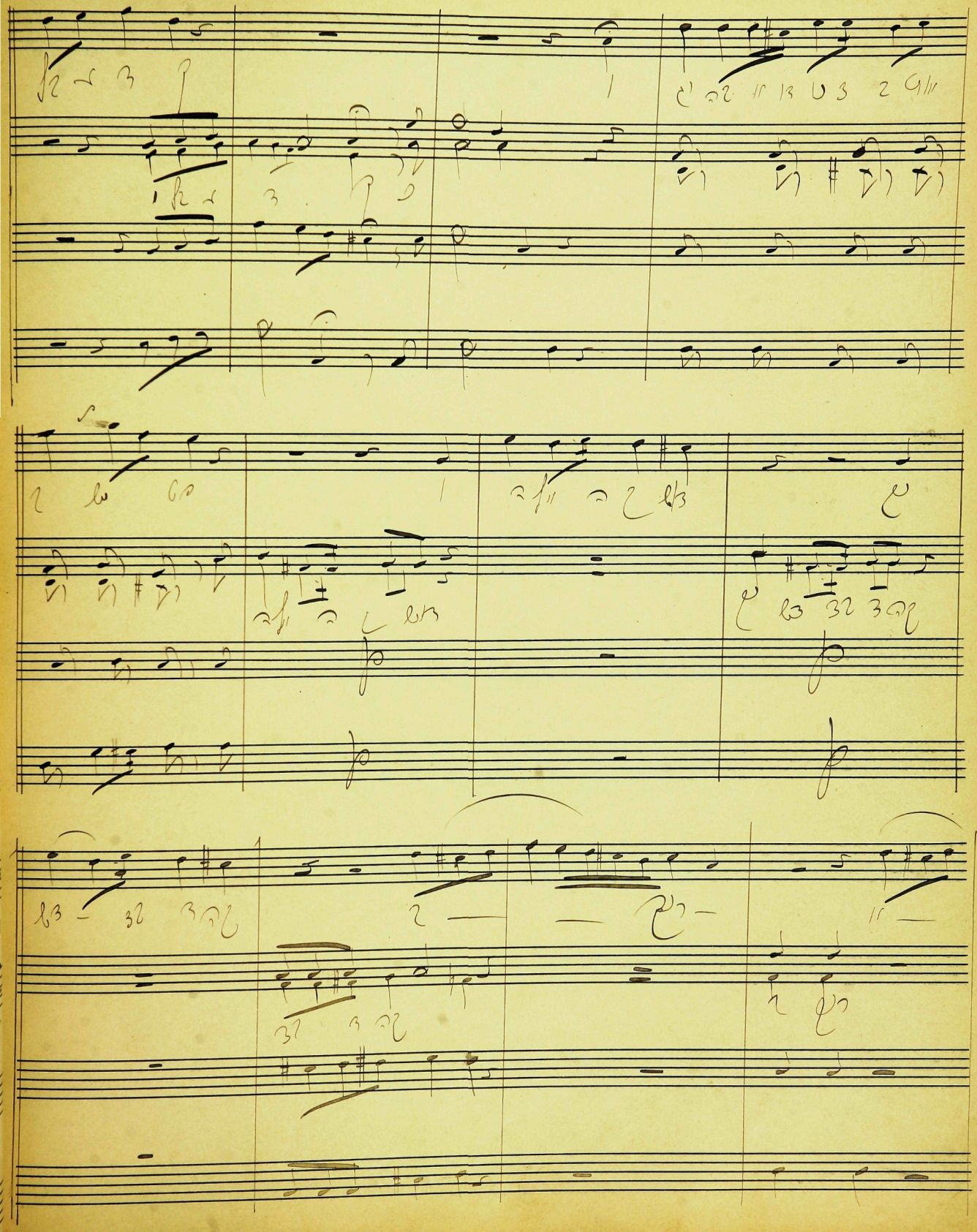

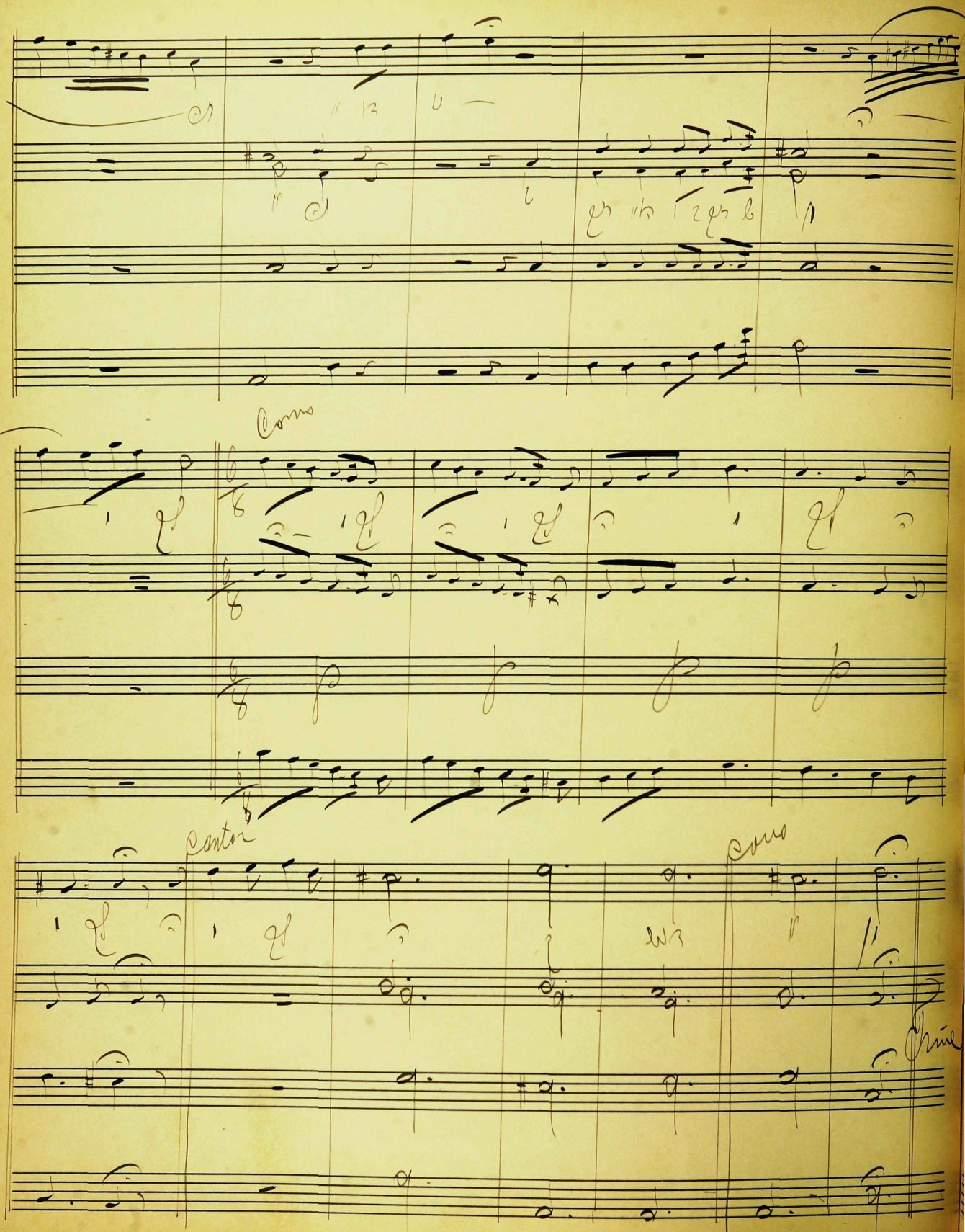
Coro
Cantor
Coro

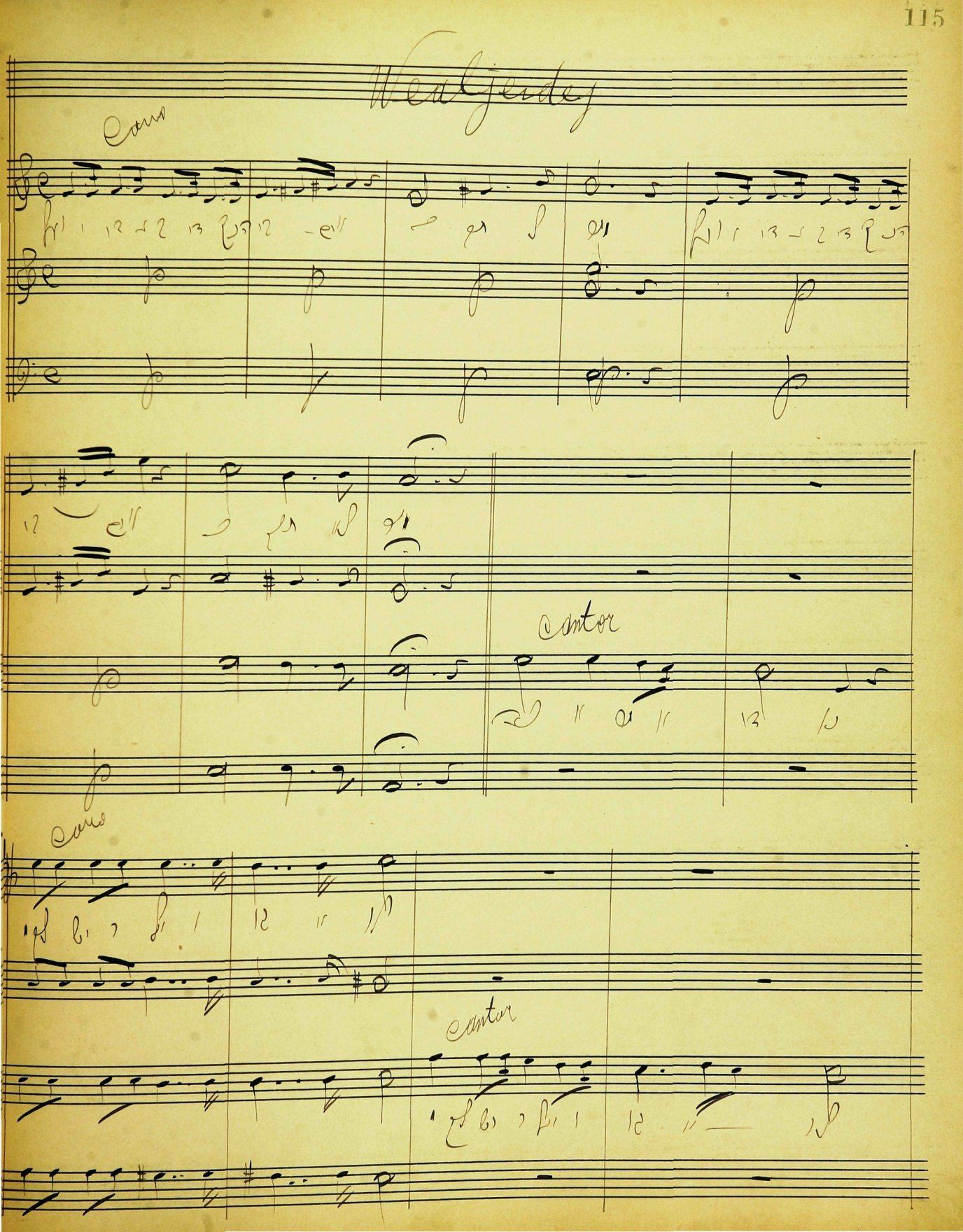
Coro
Cantor
Coro
Cantor

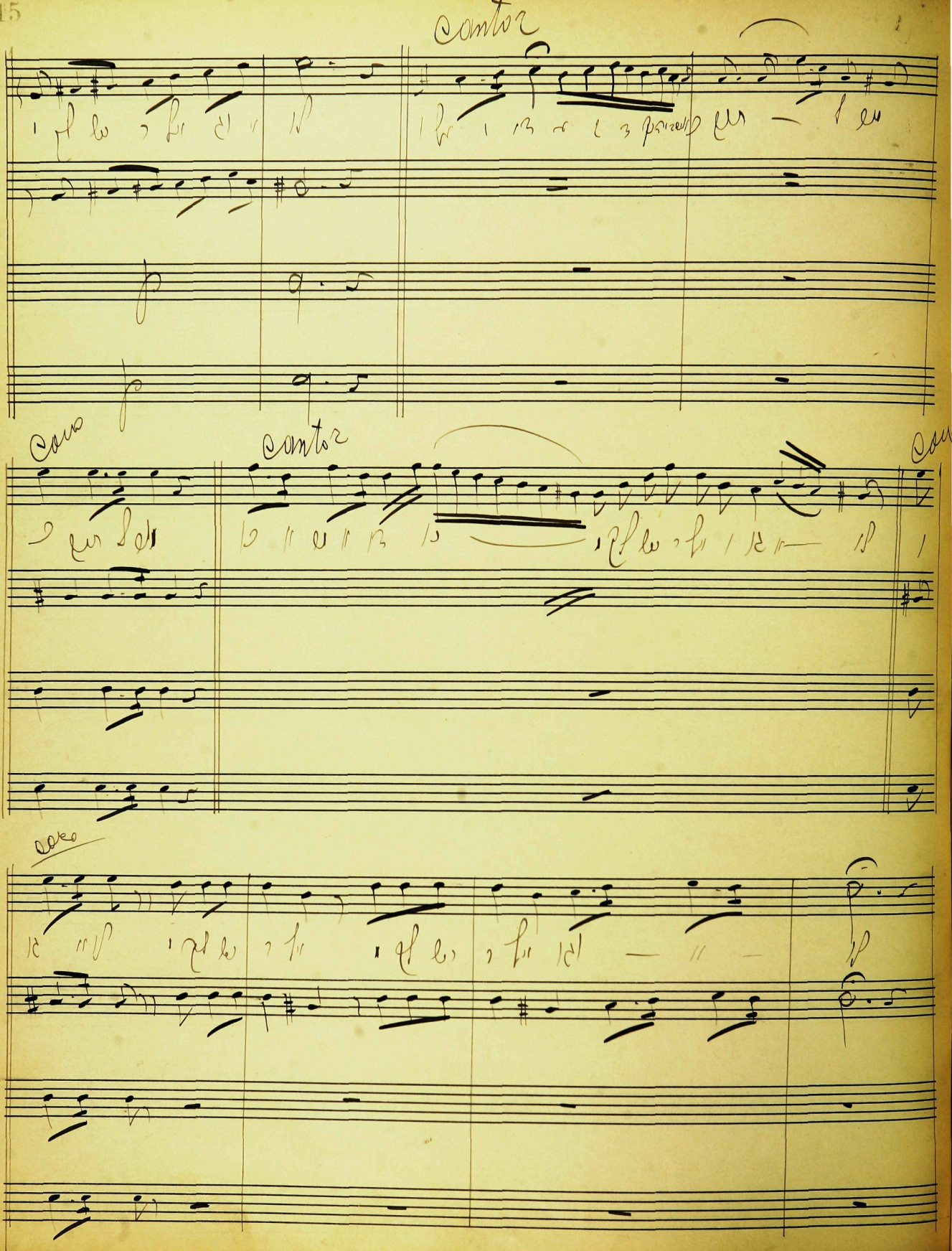
cantar
coro
cantar
coro

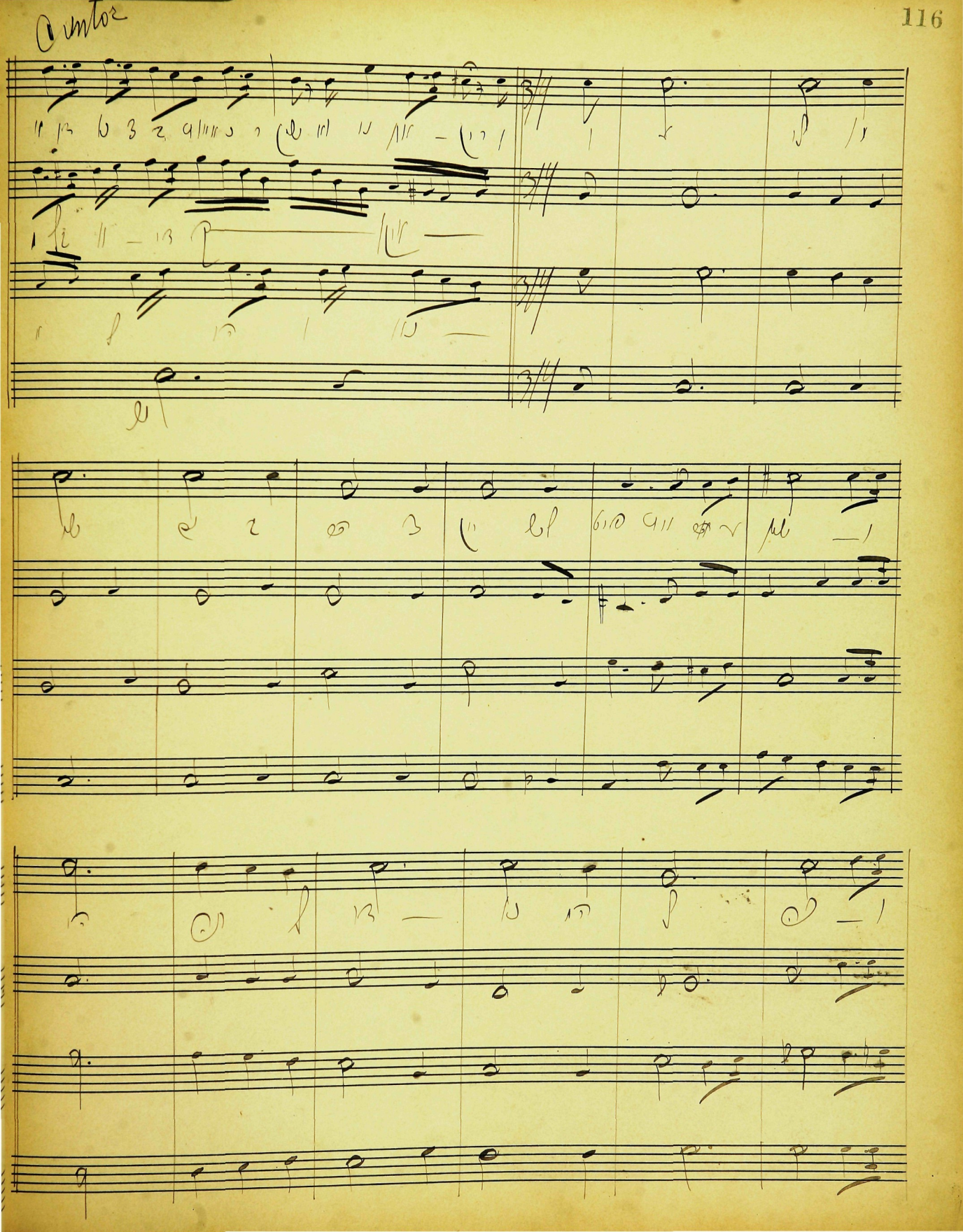

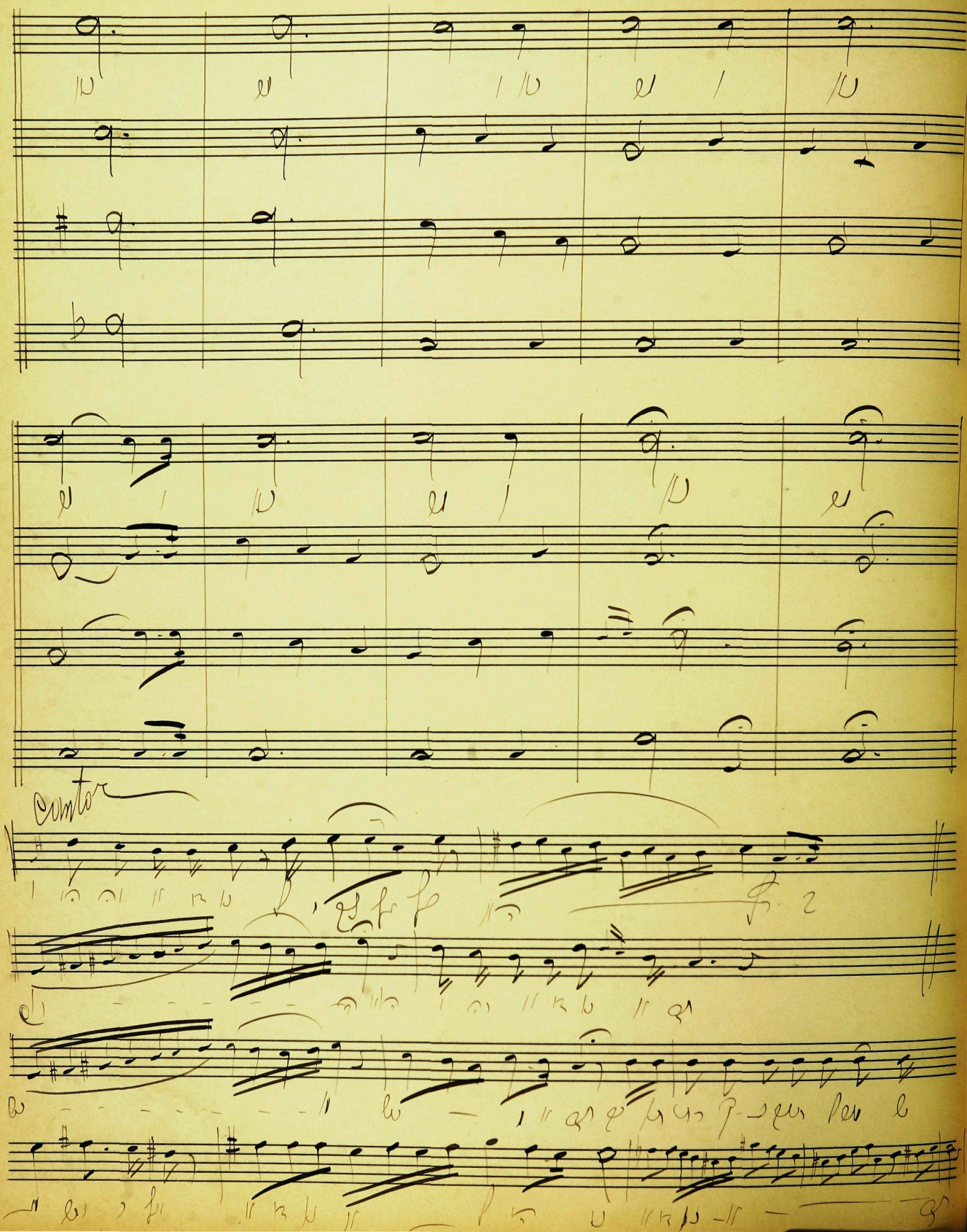
Cantor

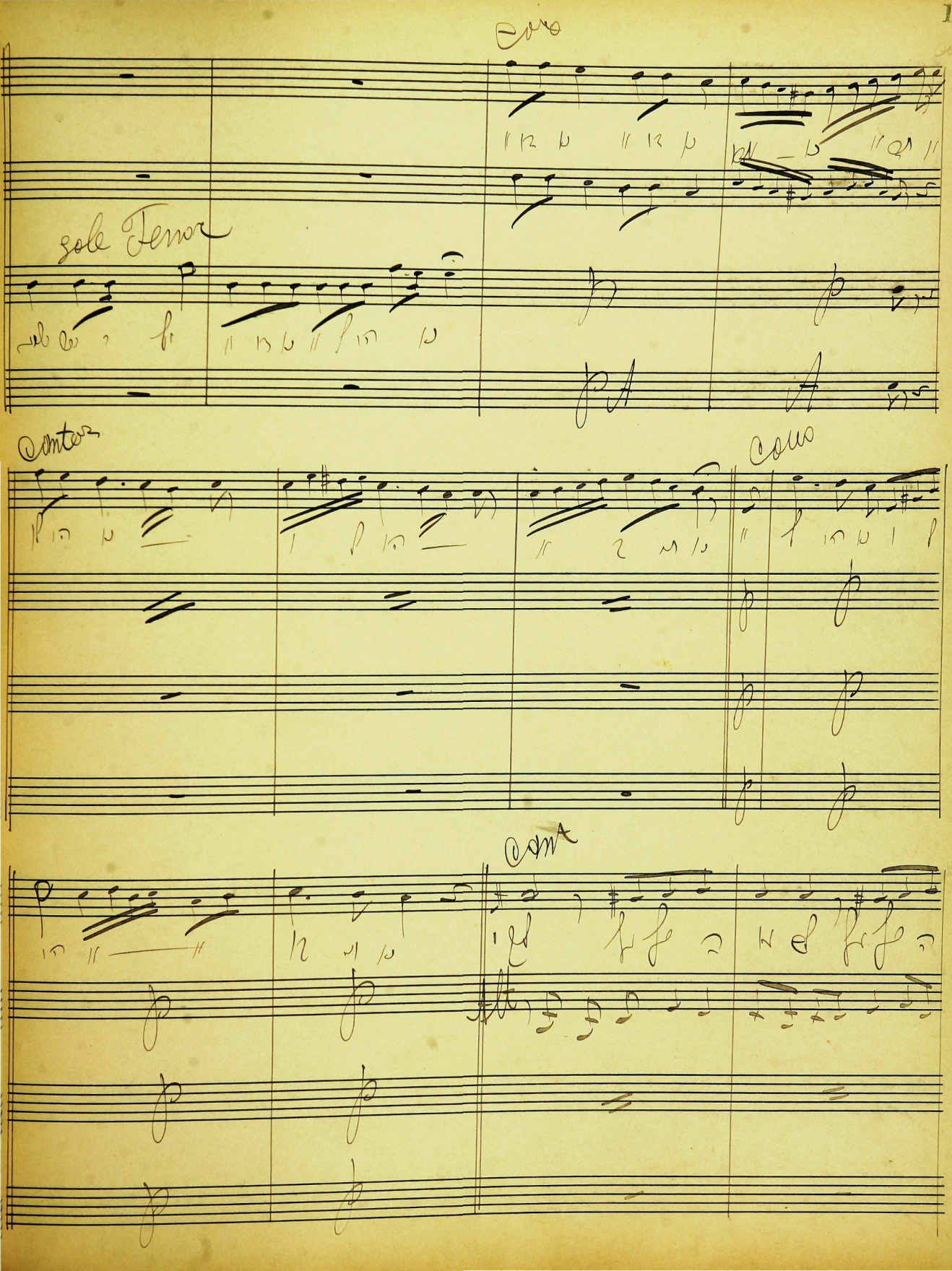
Coro
sole Tenor
Cantor
Coro
Cant

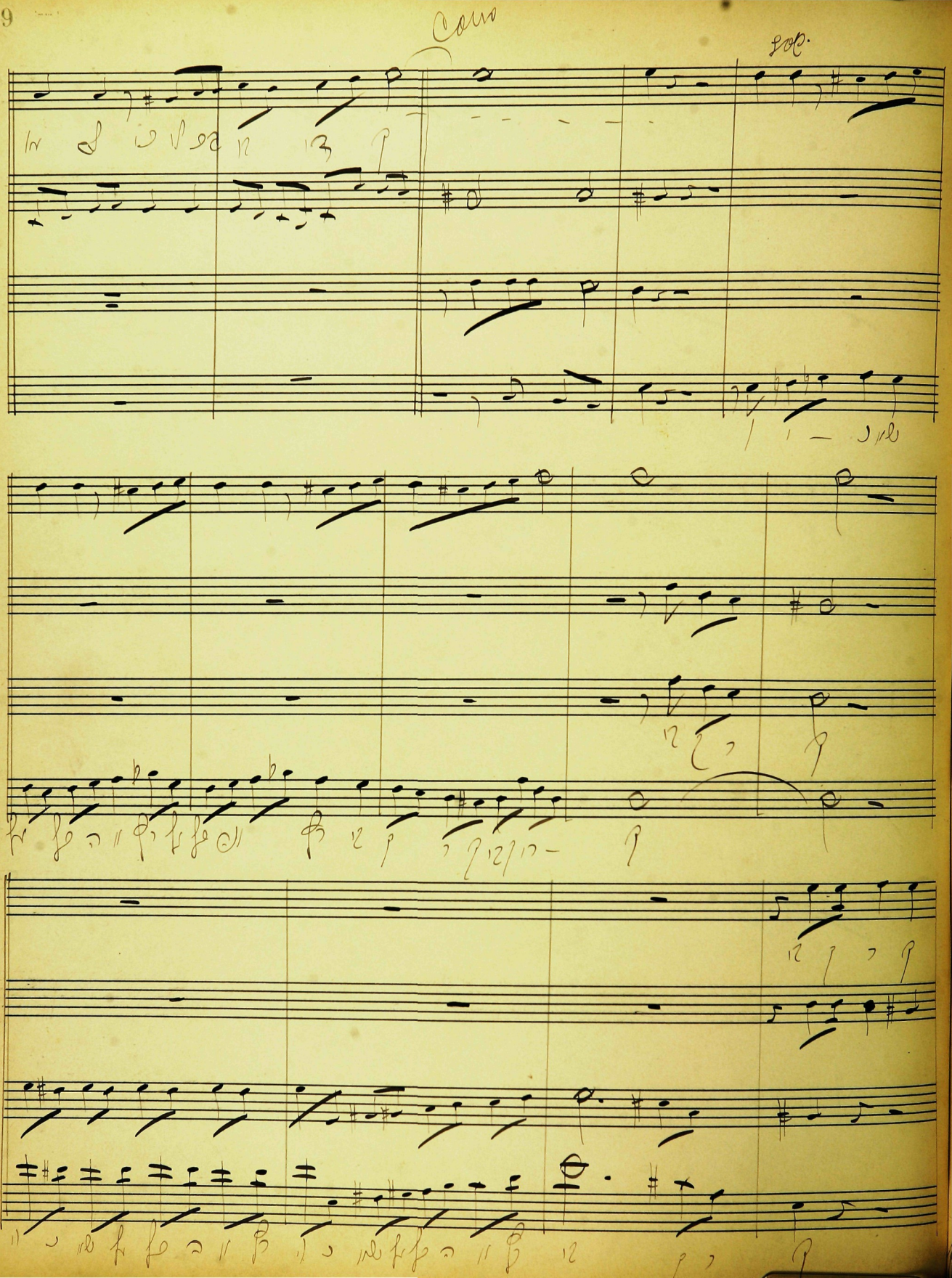
Cors
Cors.

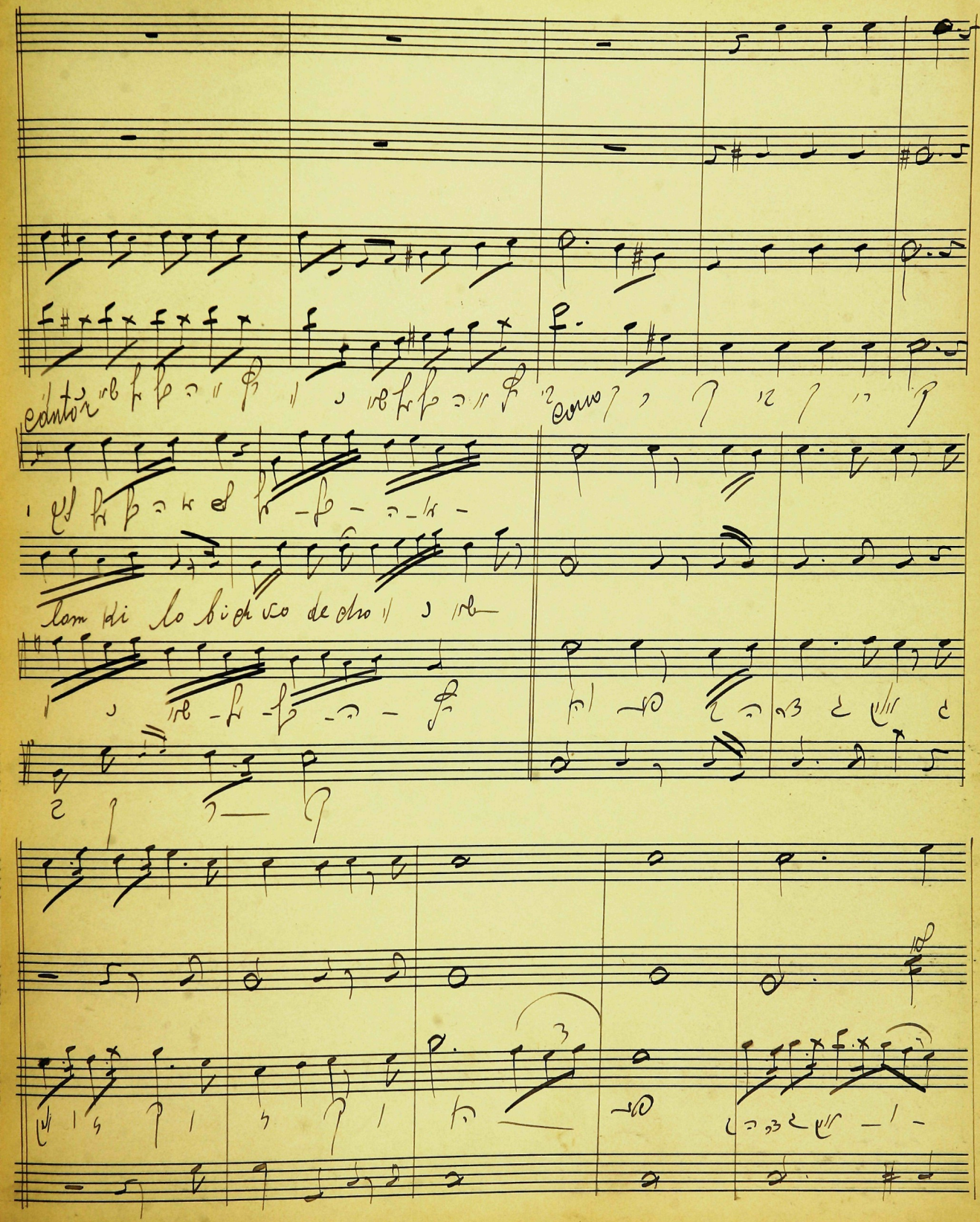

contra

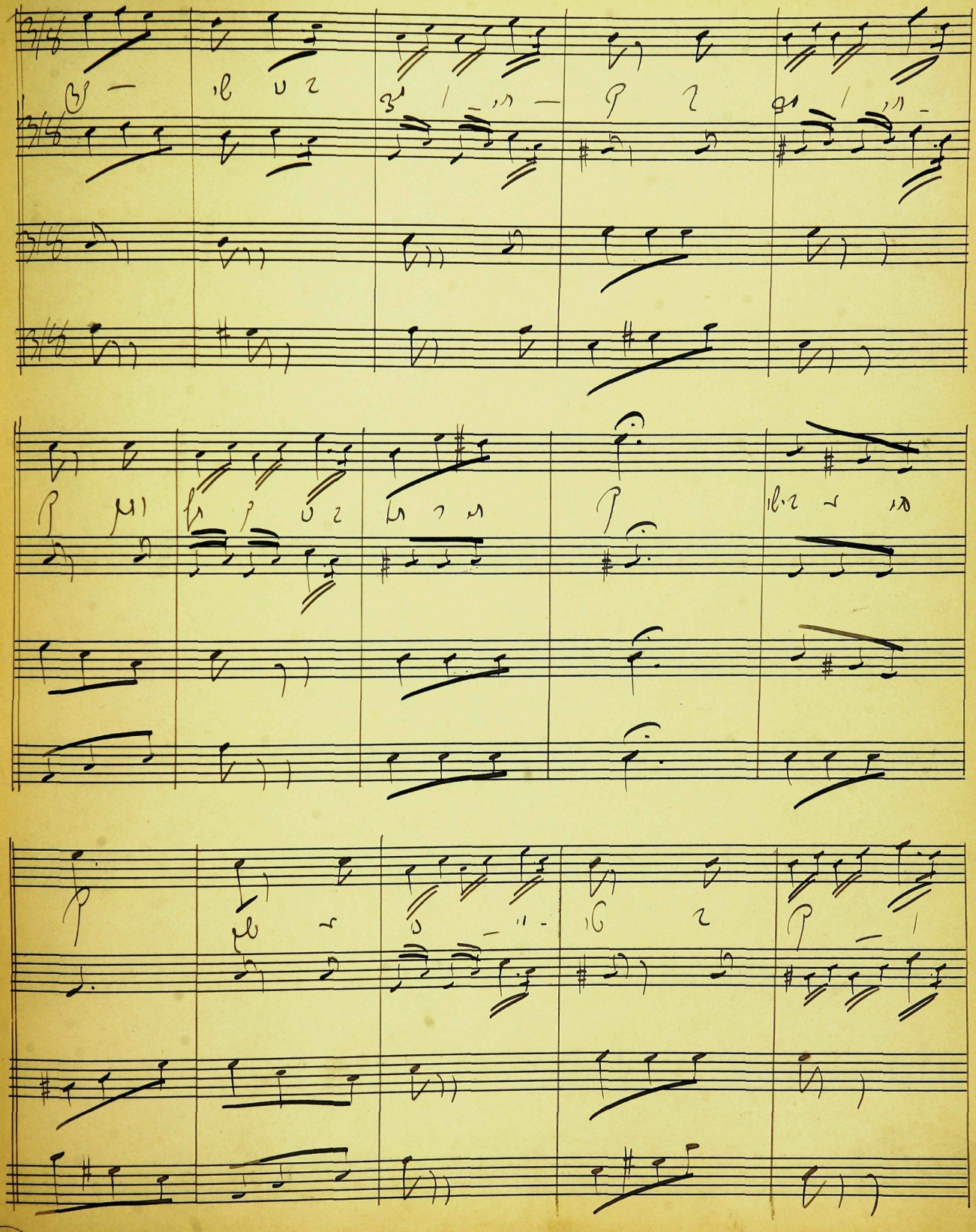

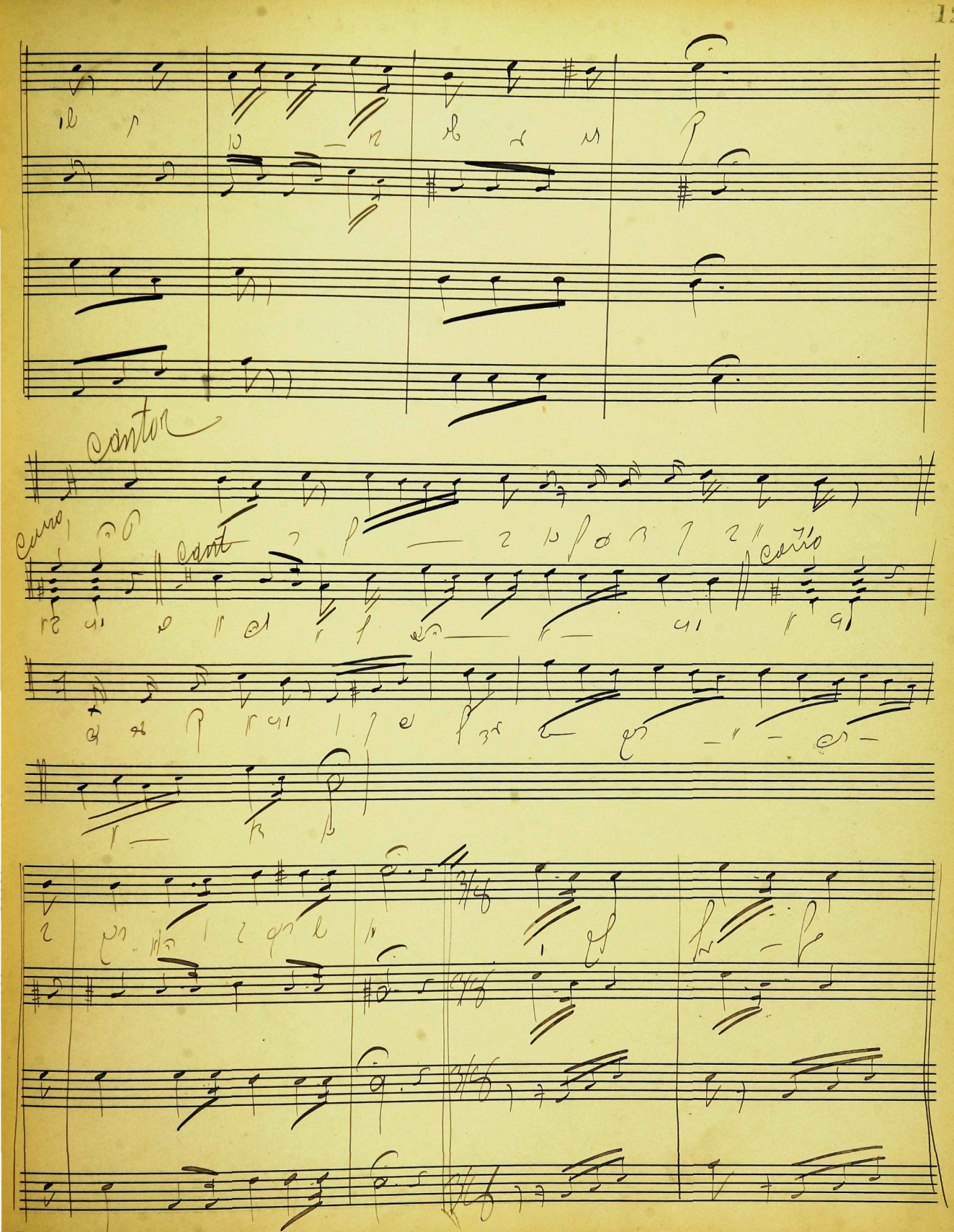
cantor
cant
canto

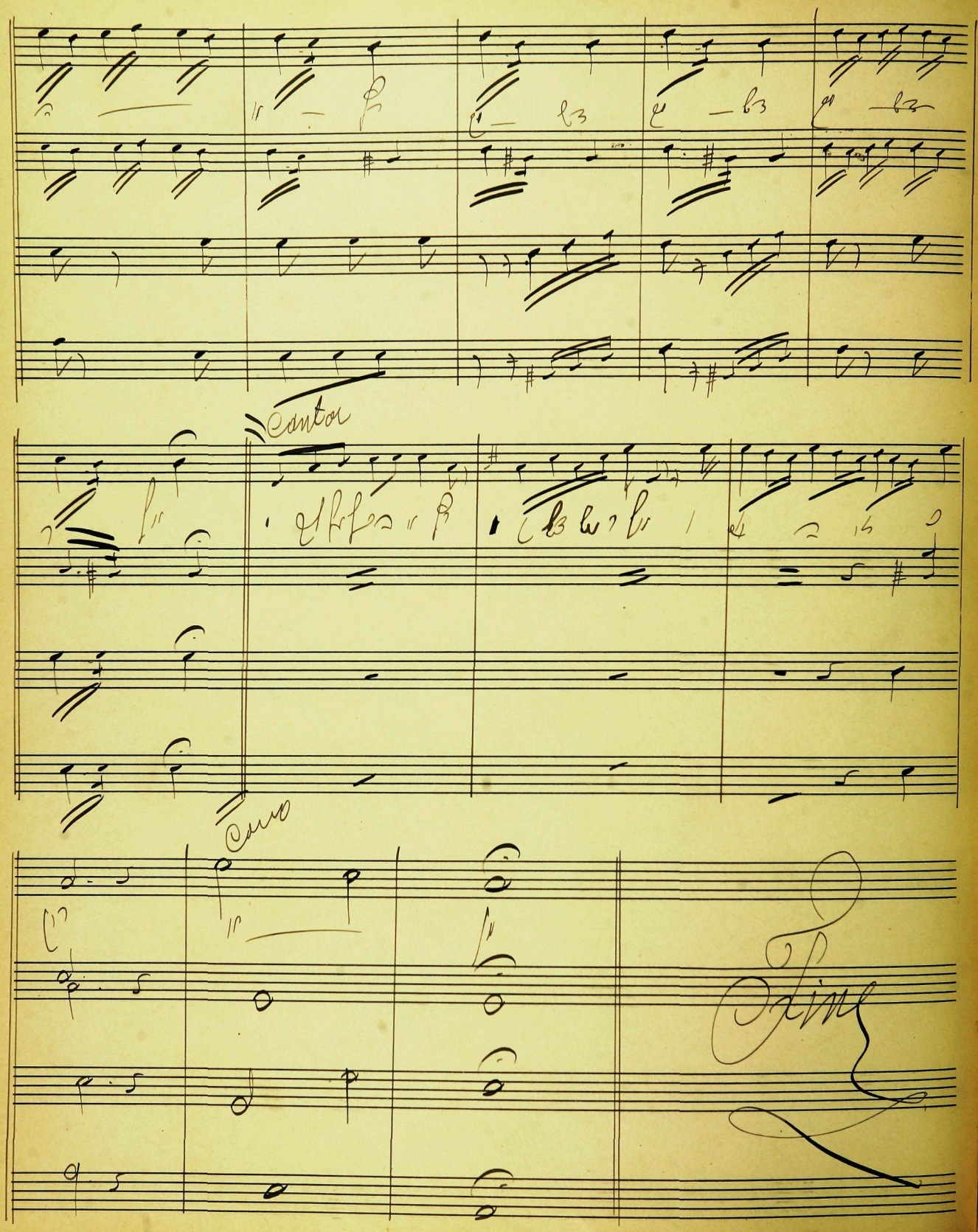
Cantor
Coro
Fine

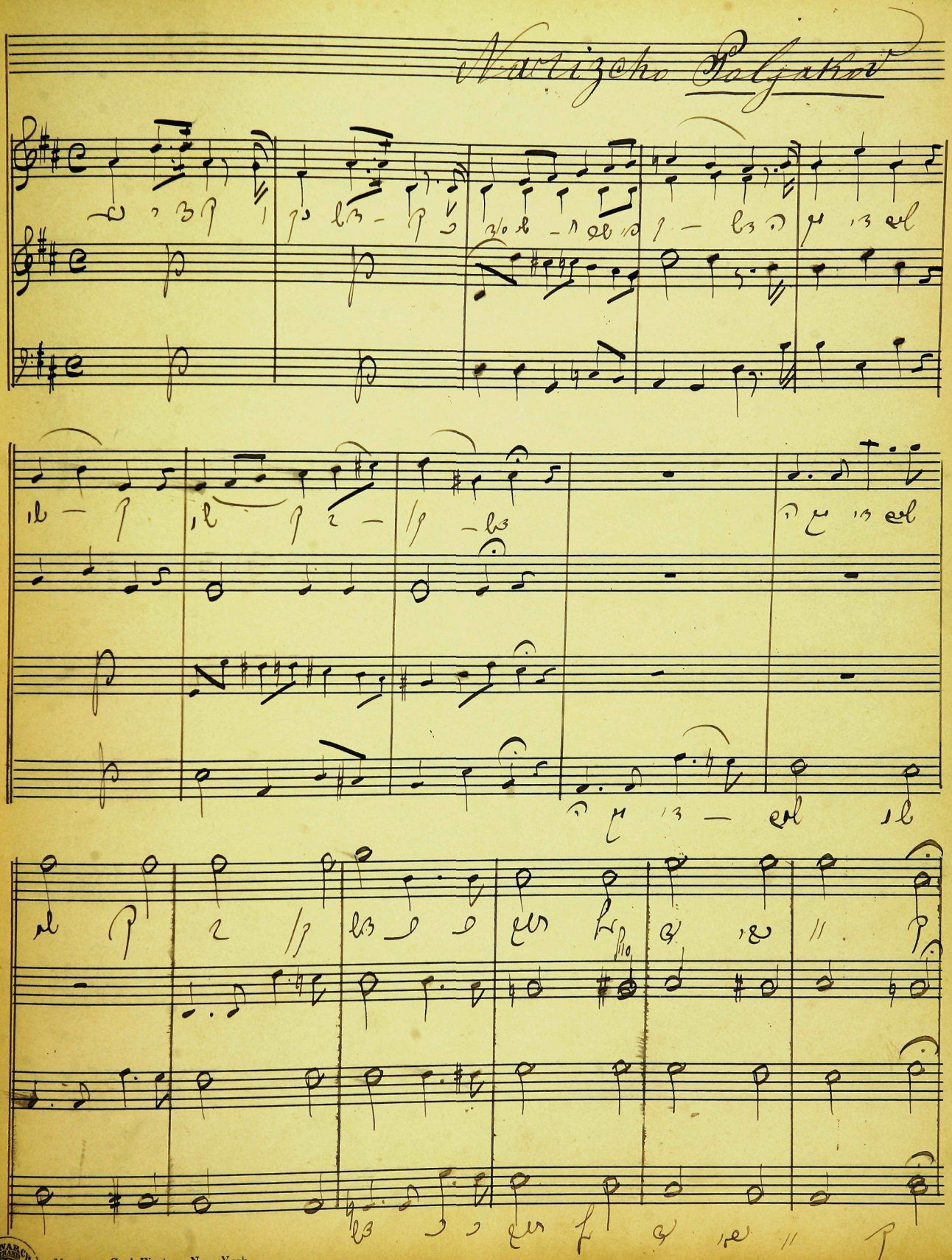

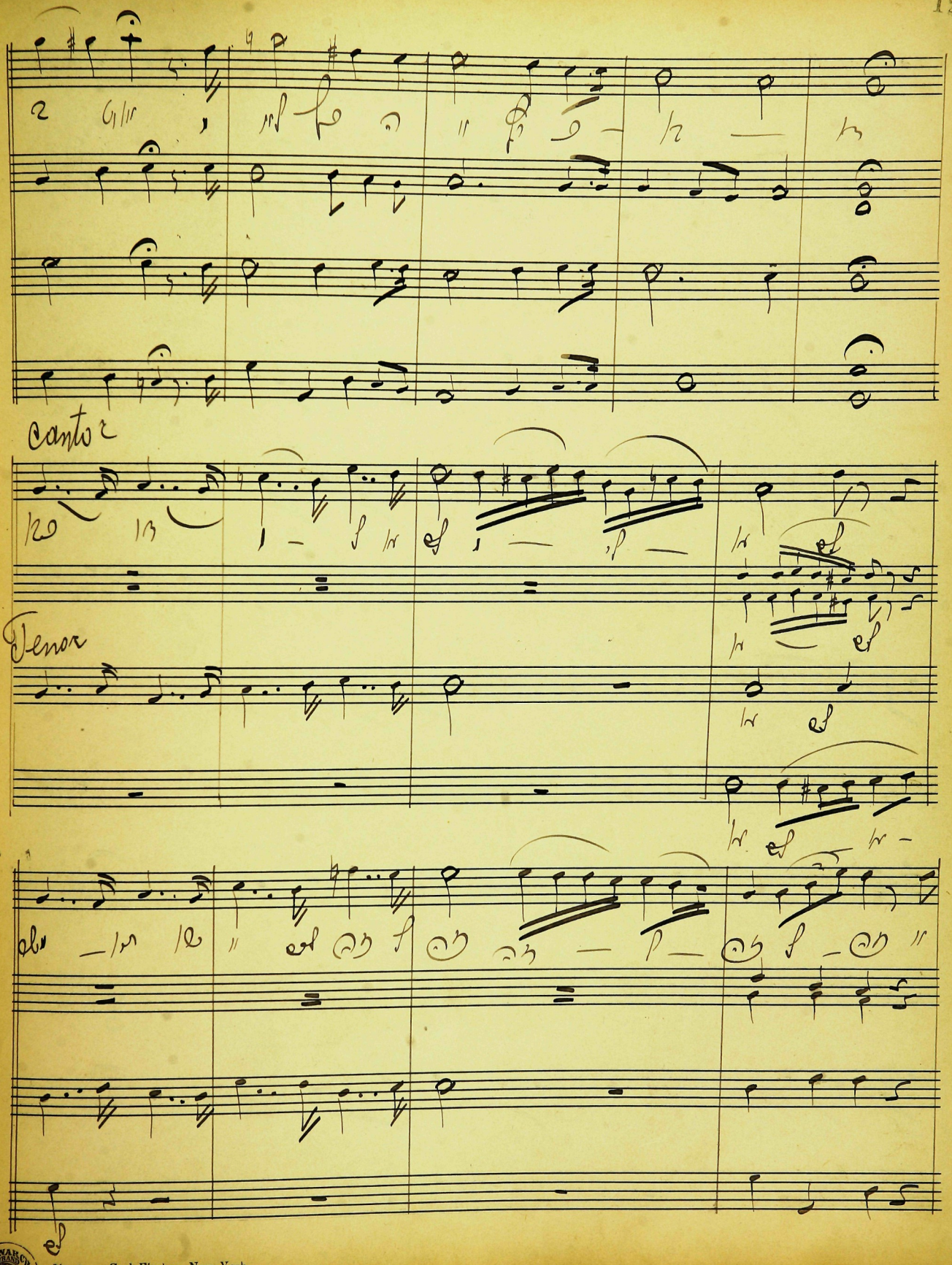
Canto 2
Tenor

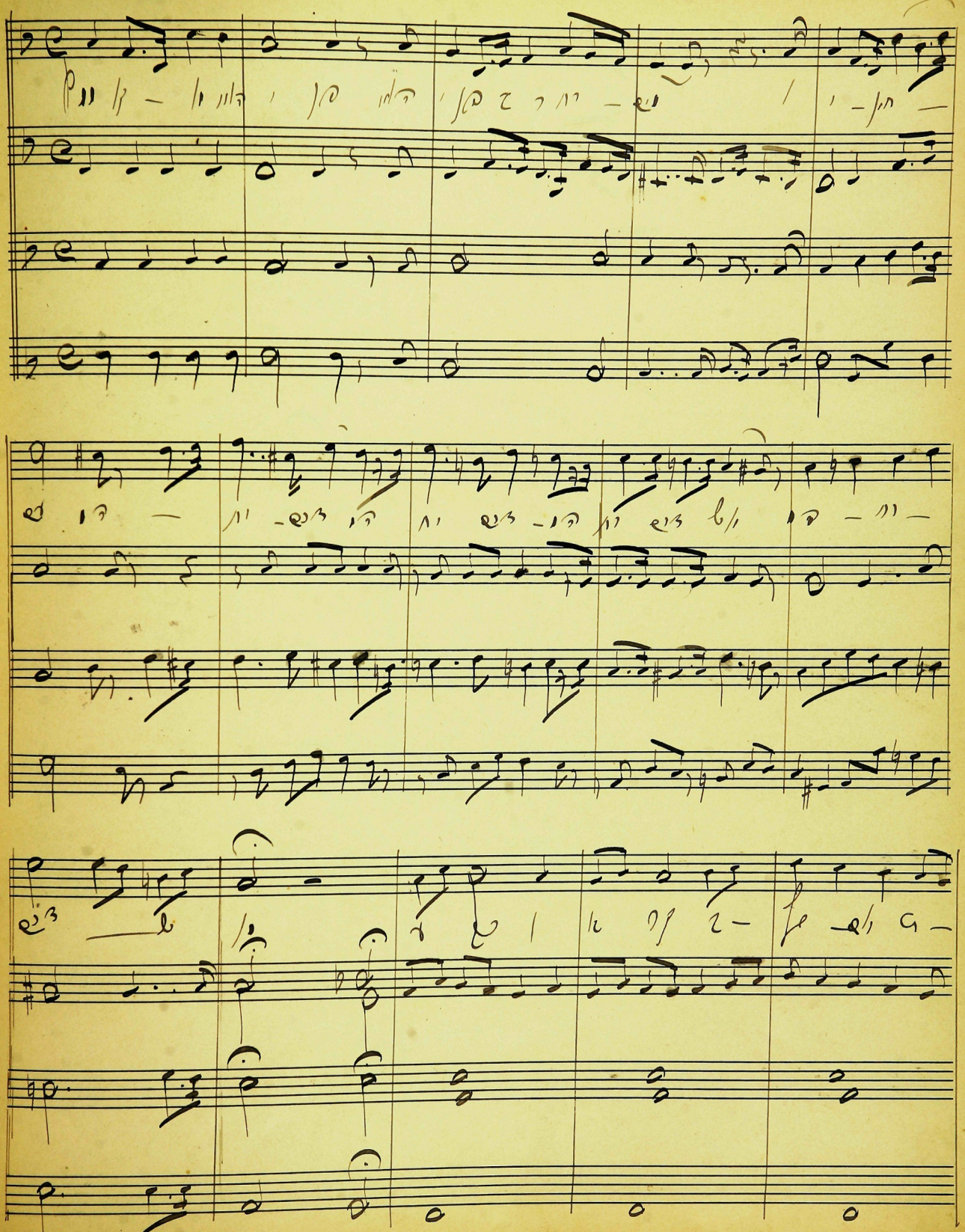

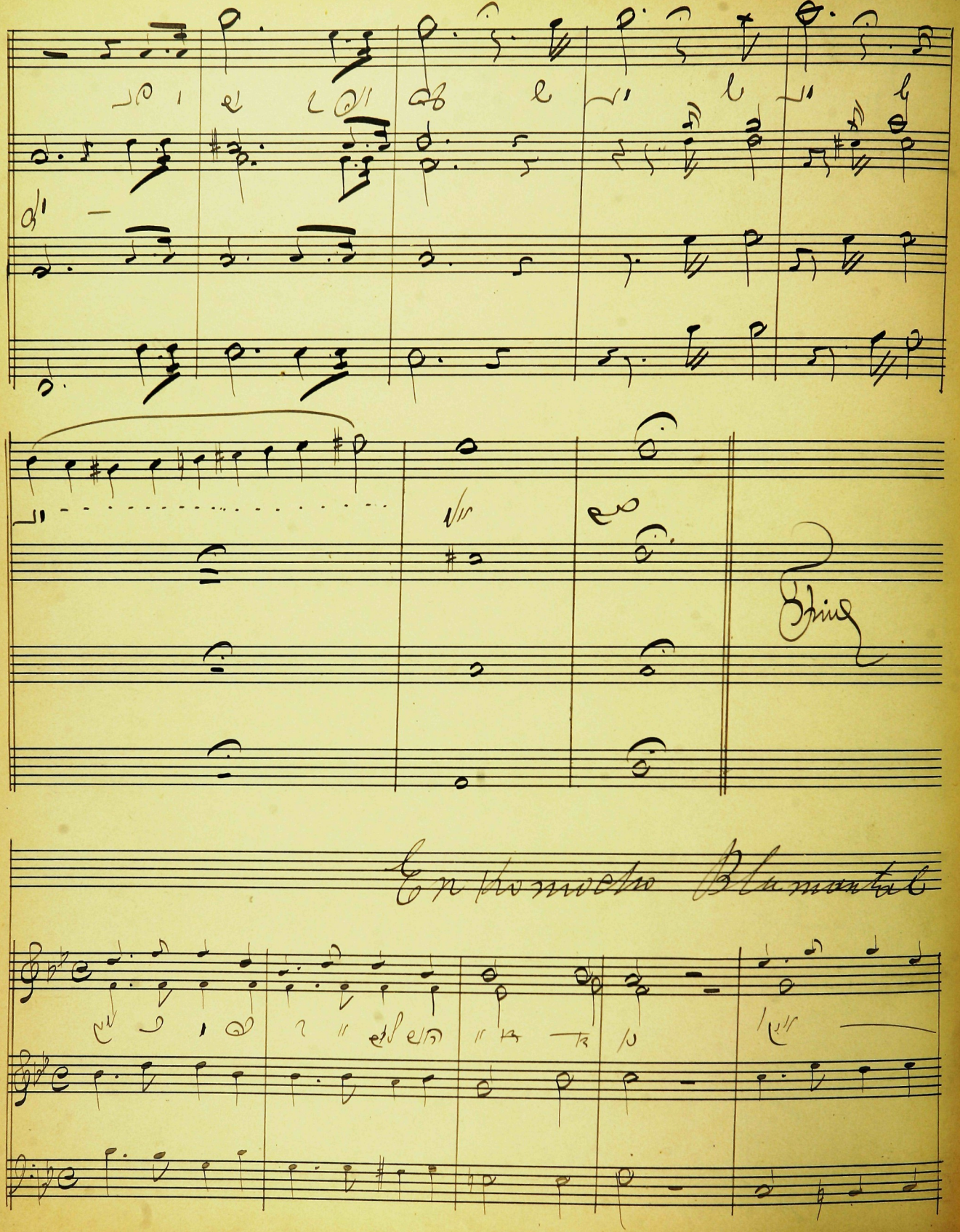

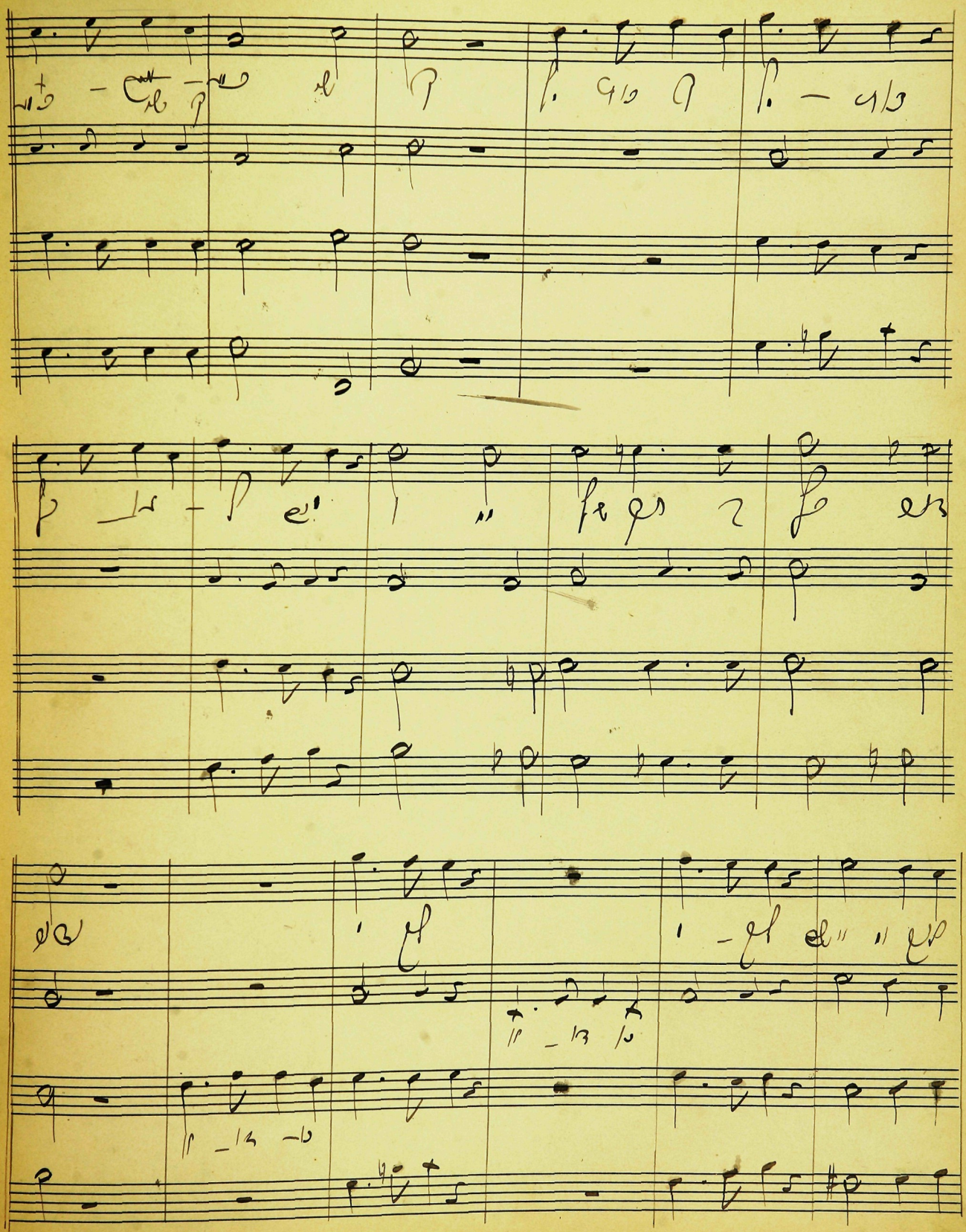

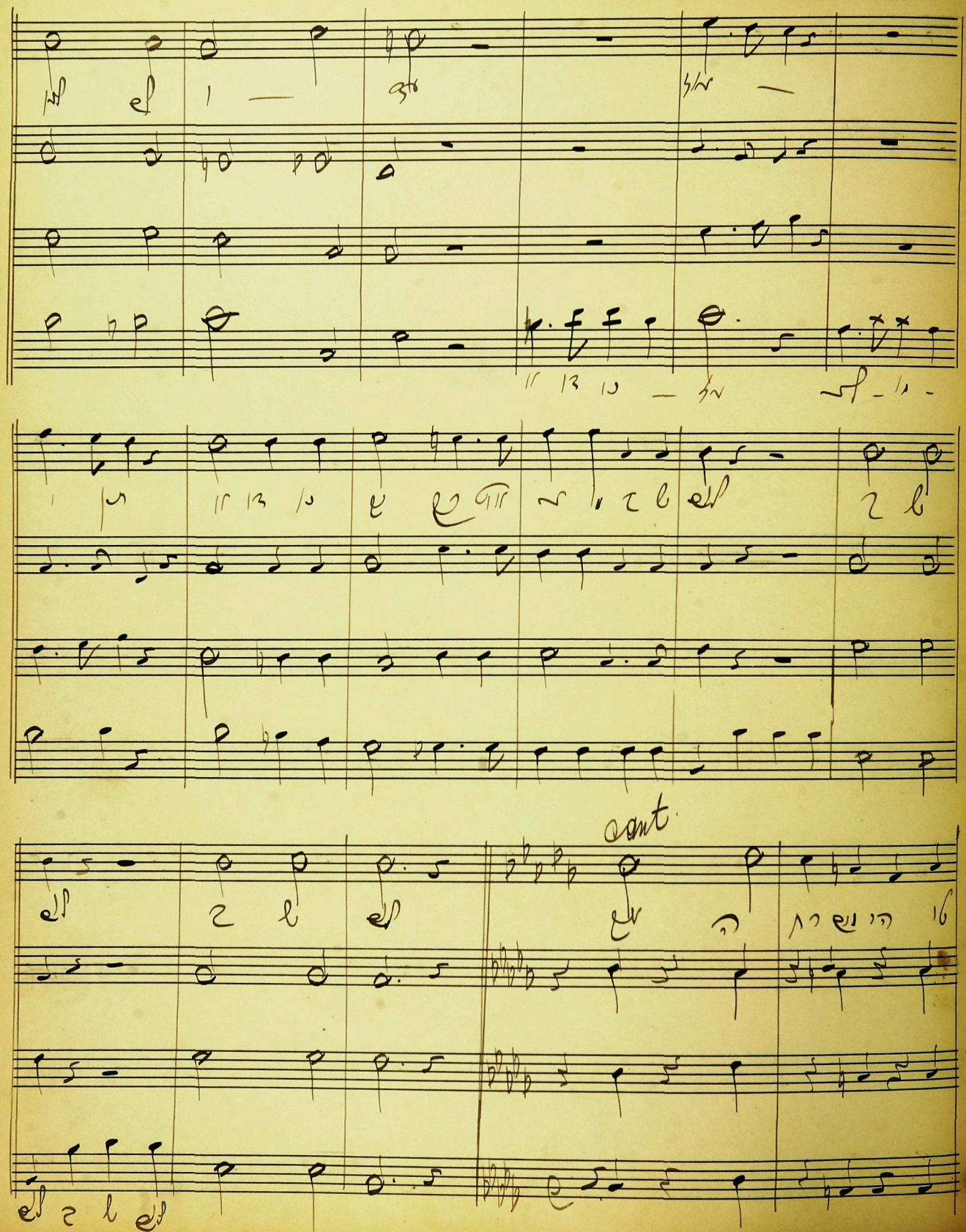

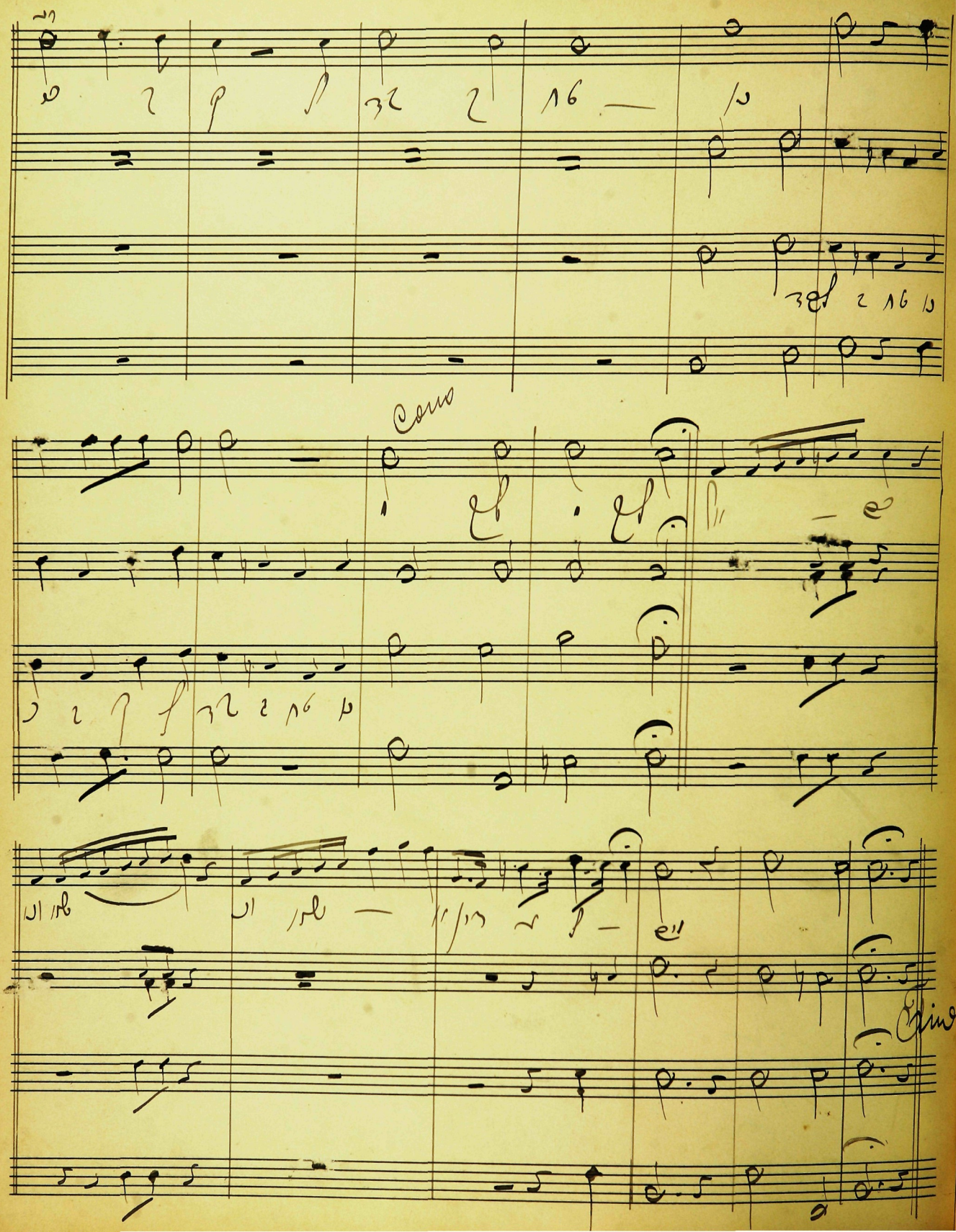

Molech Chor

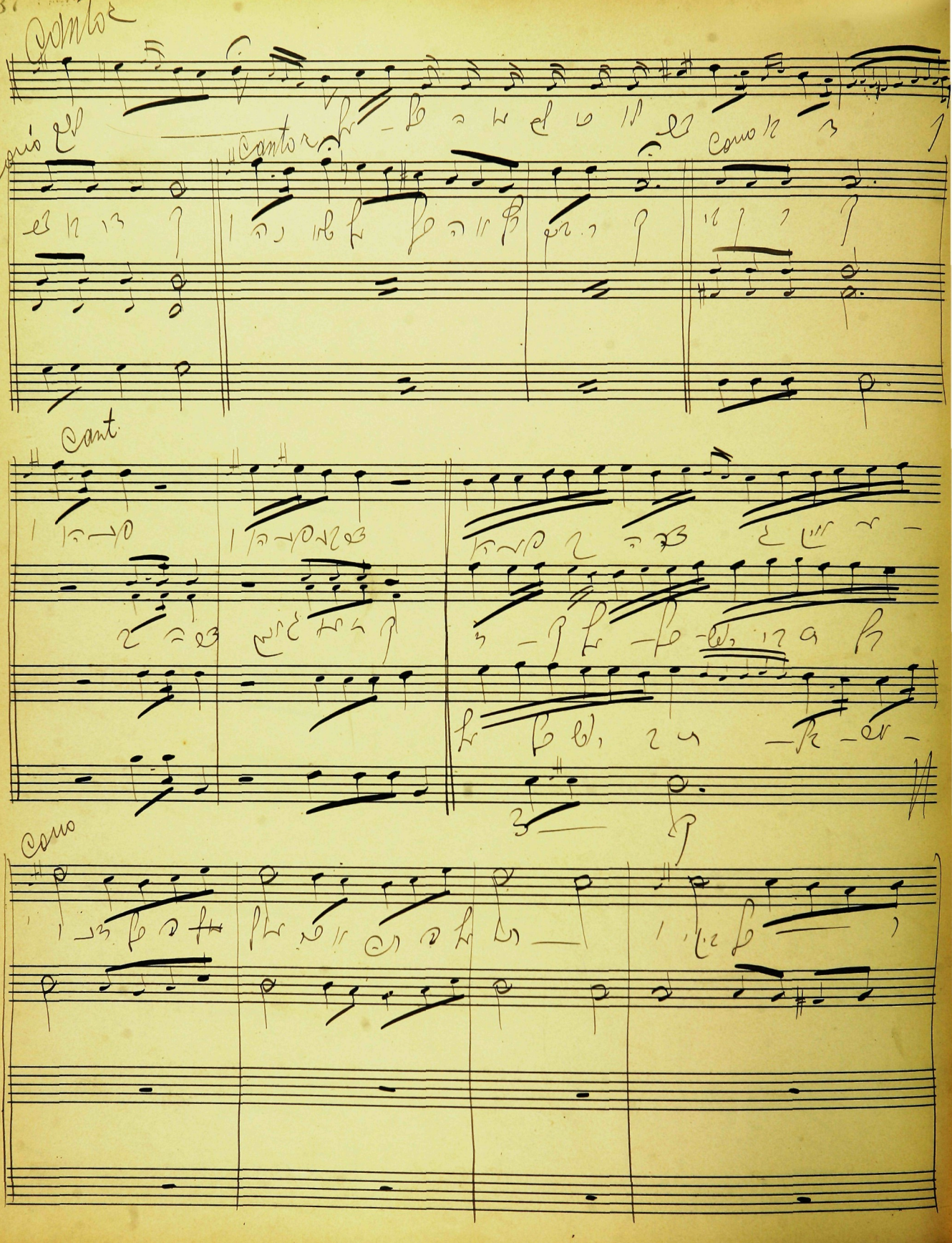
Cantor
Coro
Cantor
Coro
Cant.
Coro

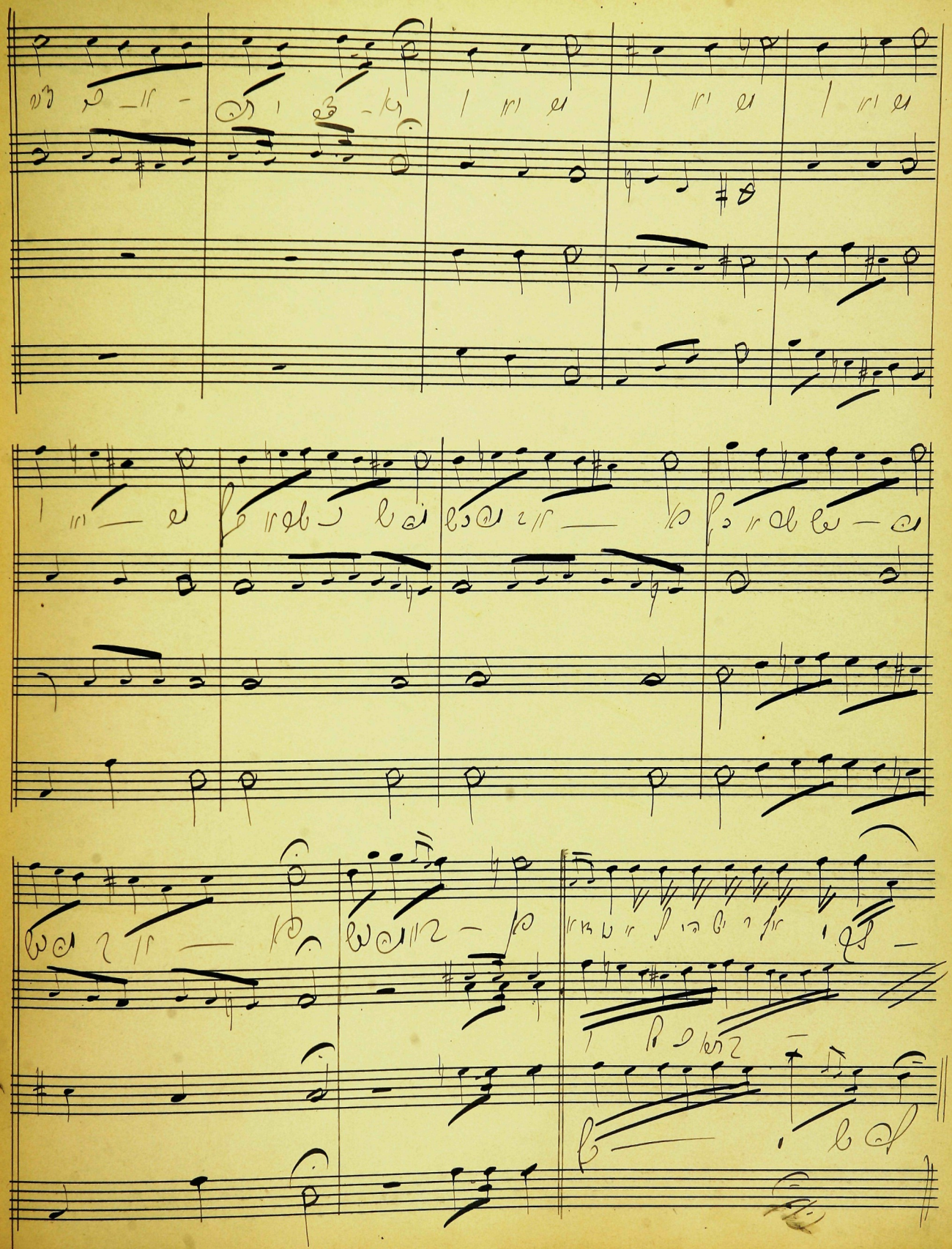

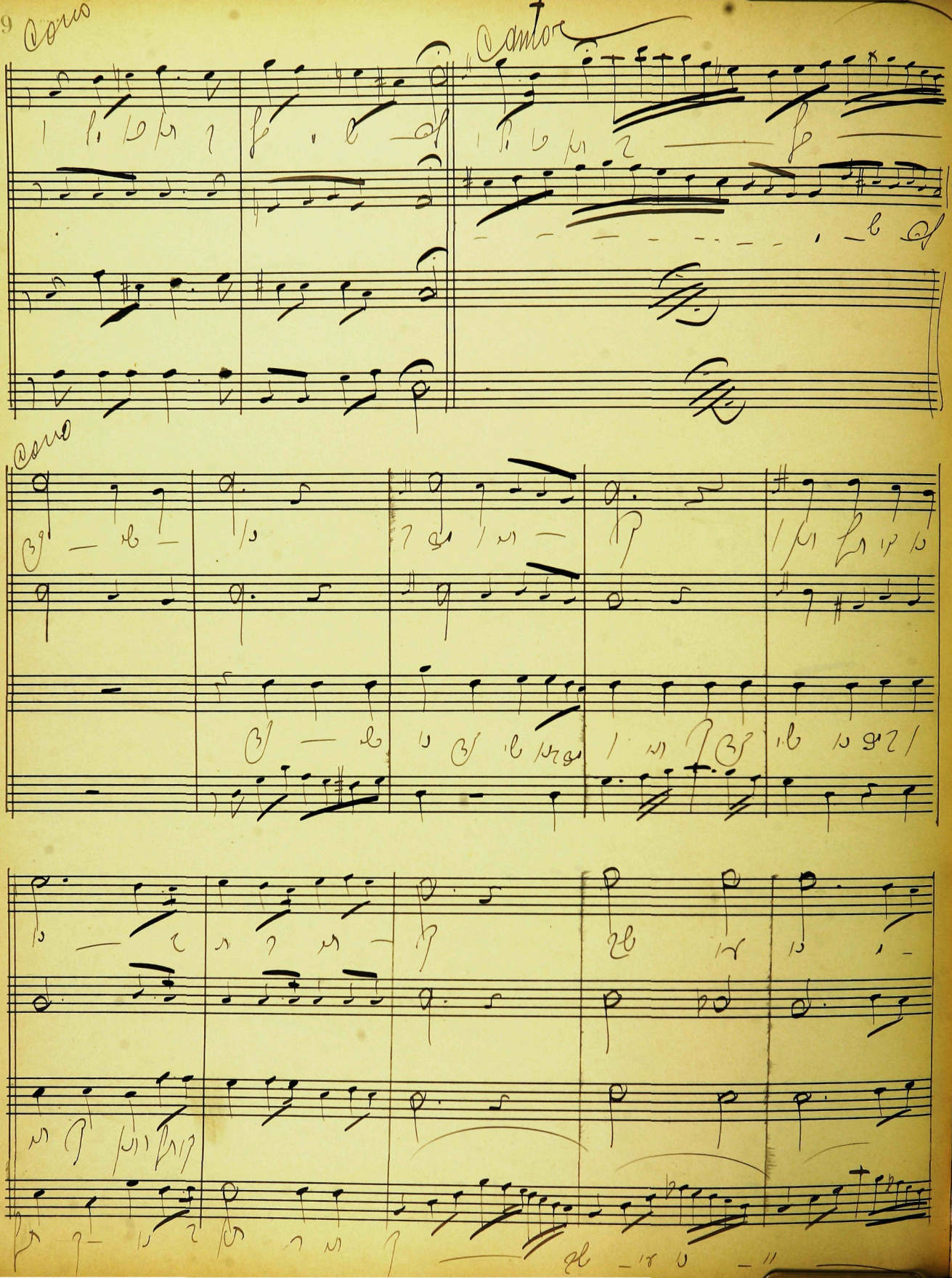
Coro
Cantor
Coro

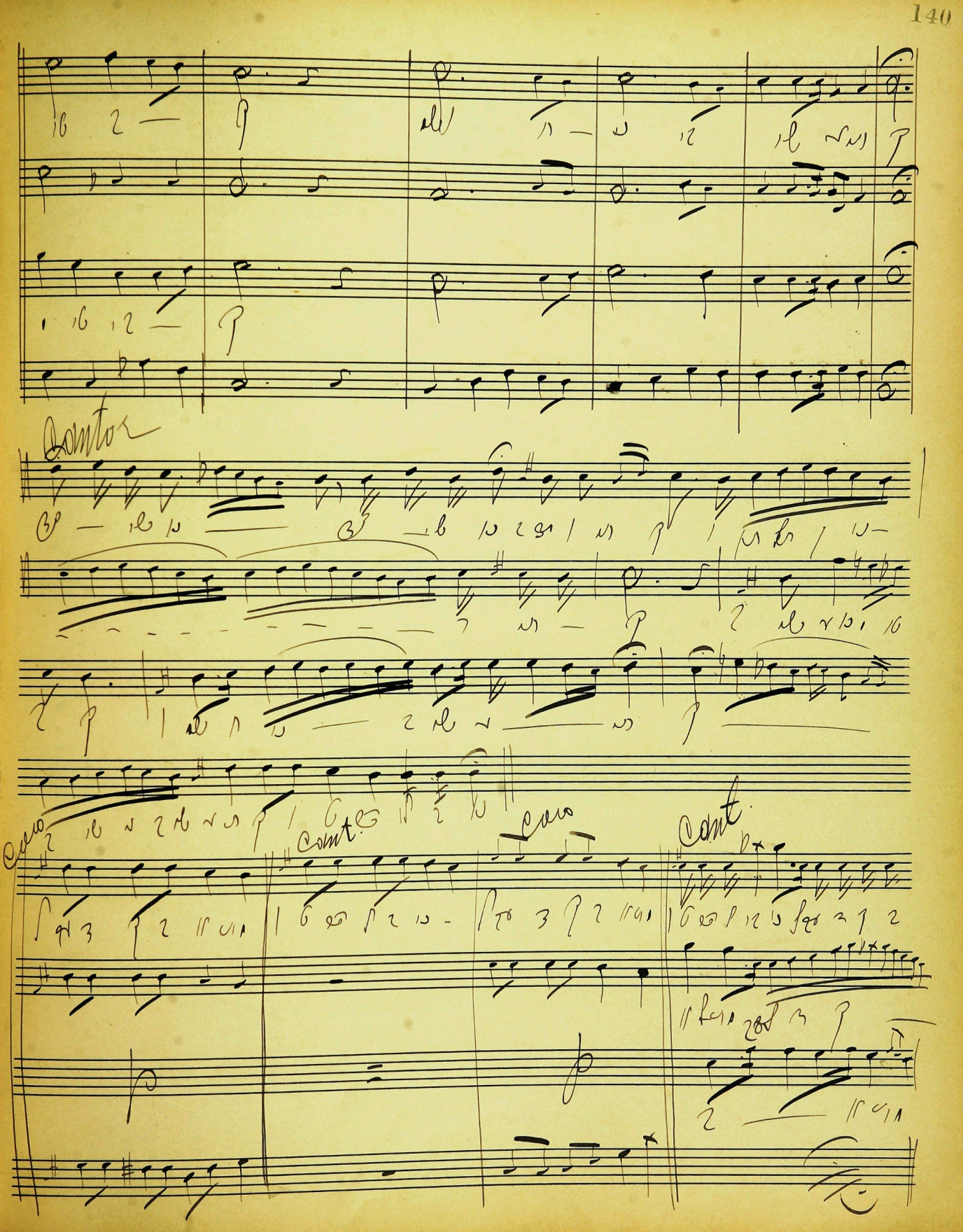
Cantor
cant.
cant.

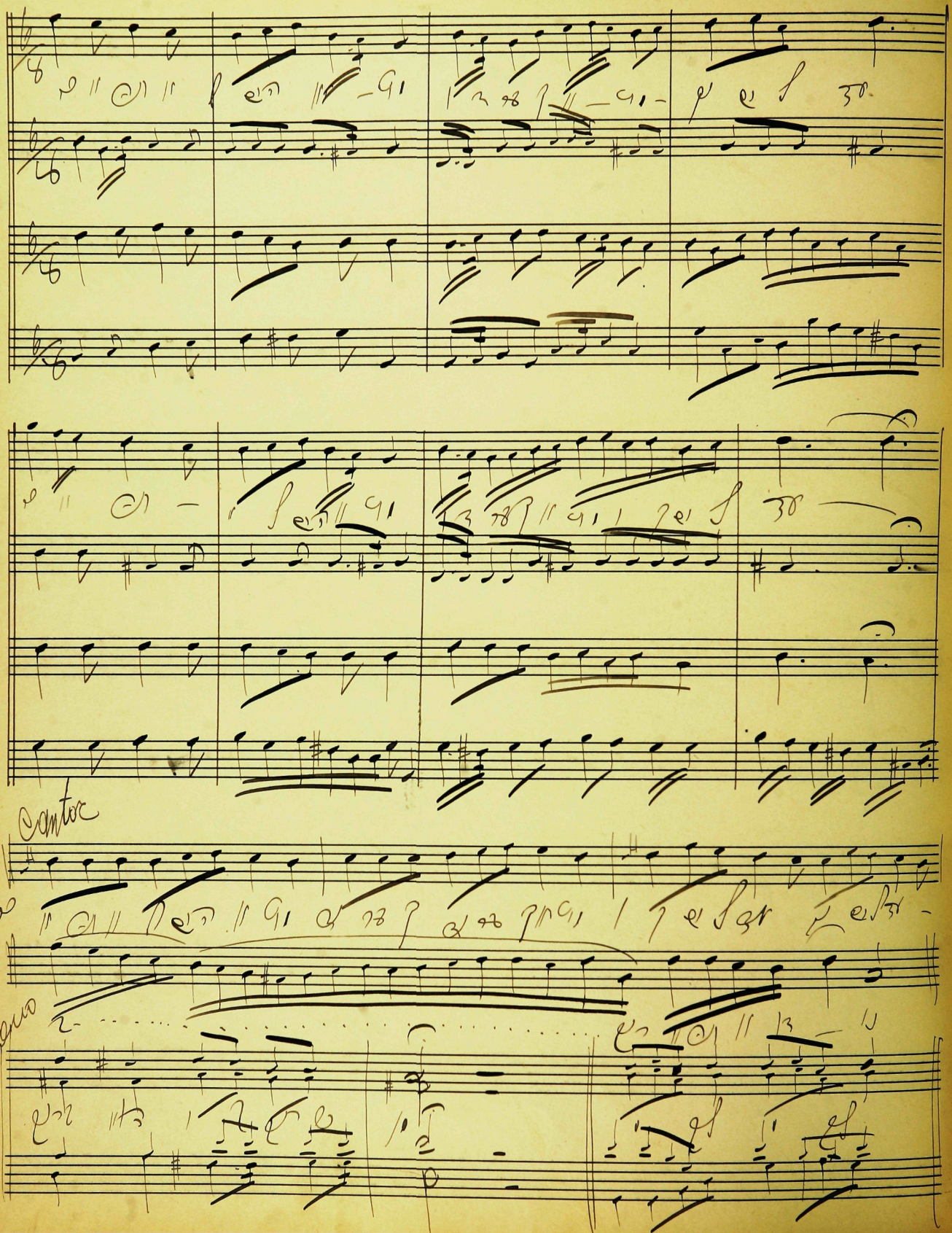
Cantor

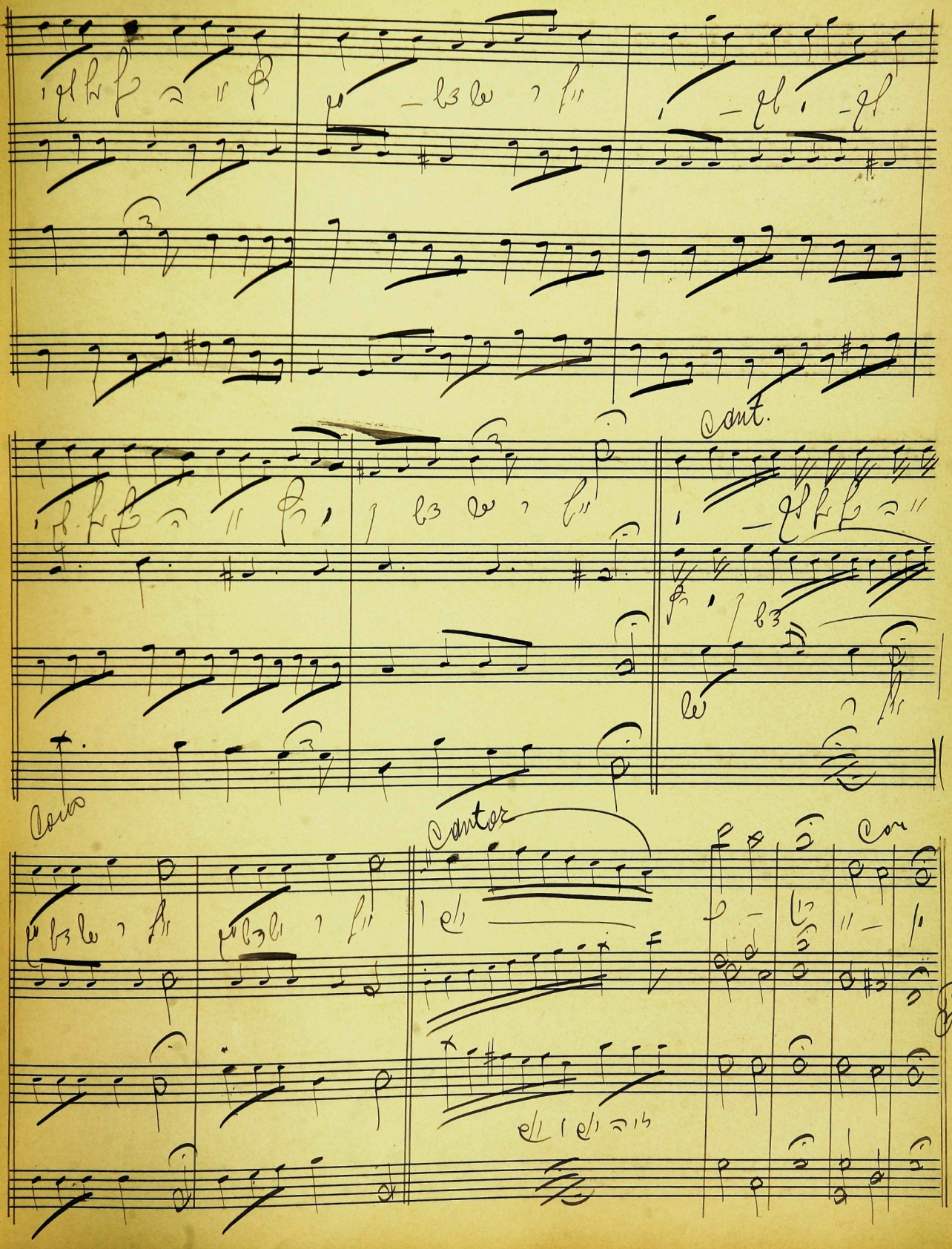
cant.
Cantor

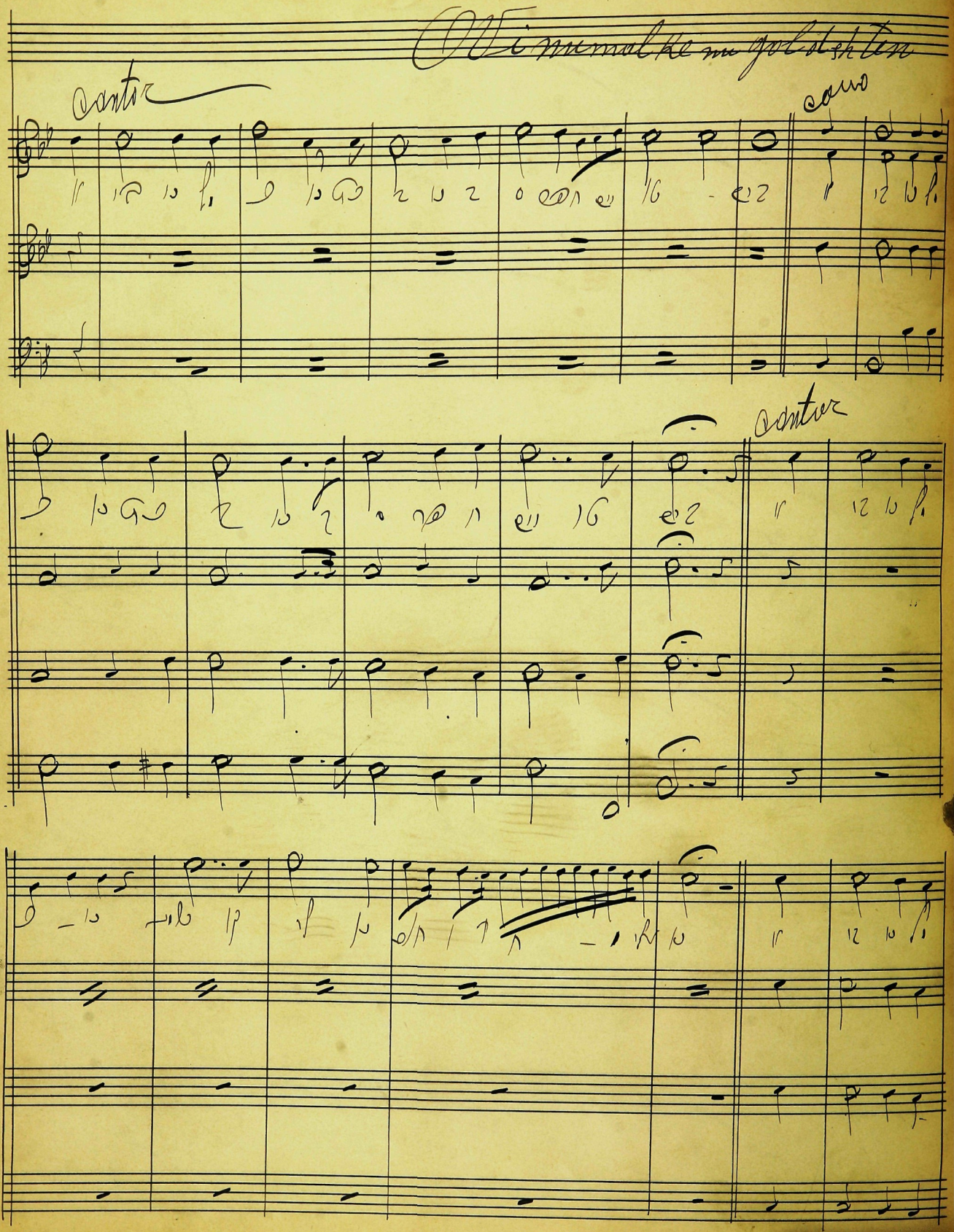
O Vi nu mal ke nu gol dsh ten
cantor
cano
cantor

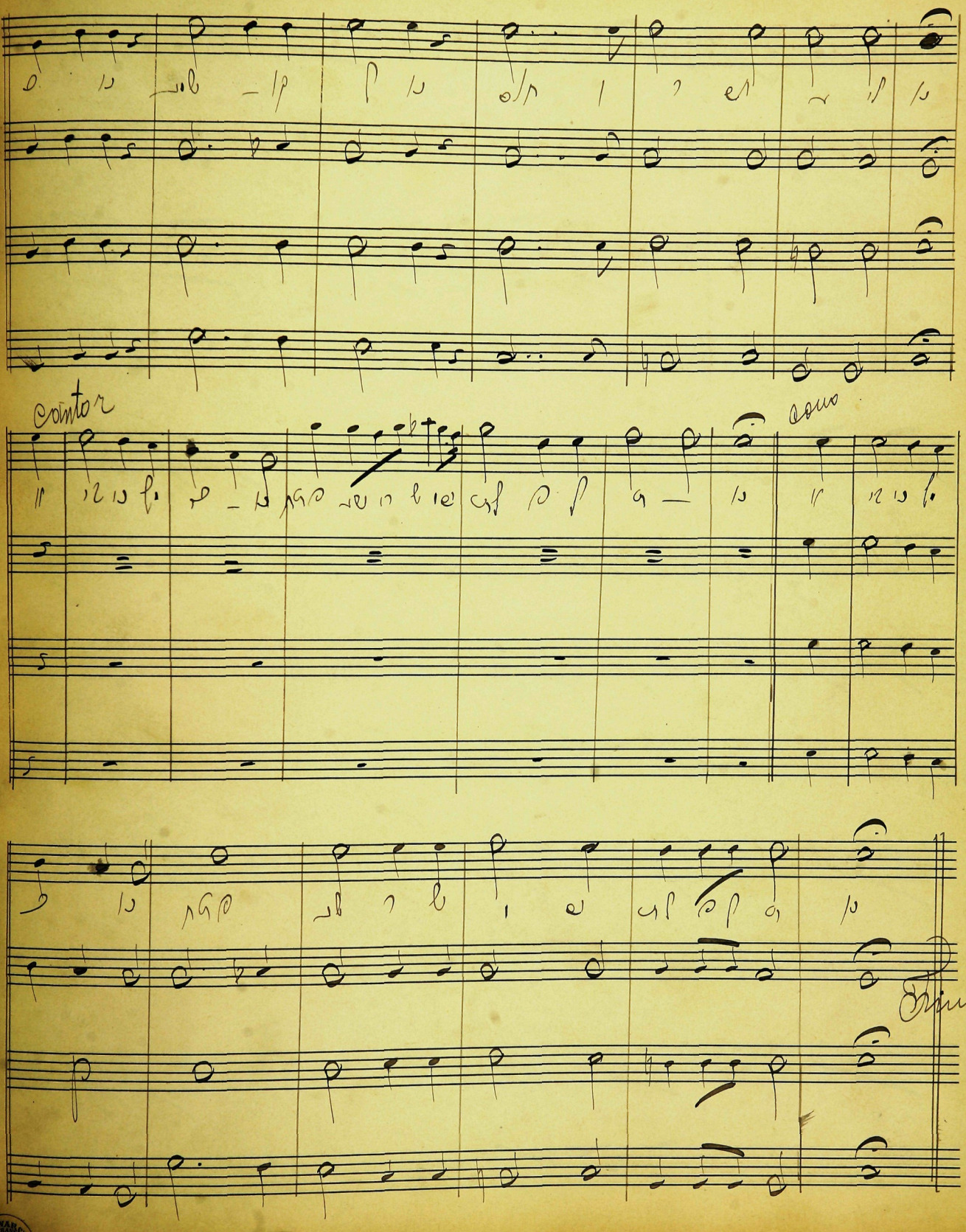
Contra
Solo

cresc

Ten.

Cantor

Keser shestopol

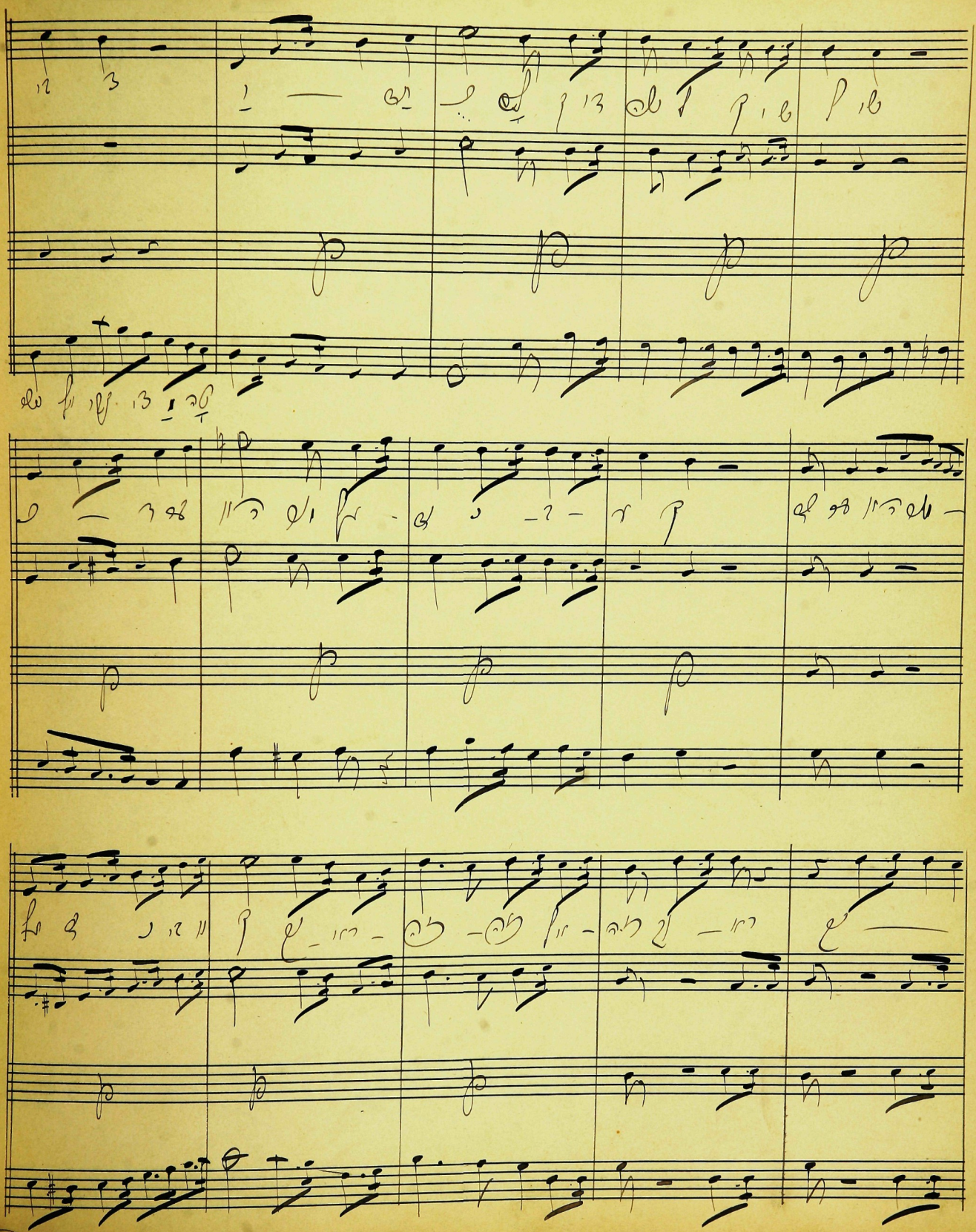

Cantor

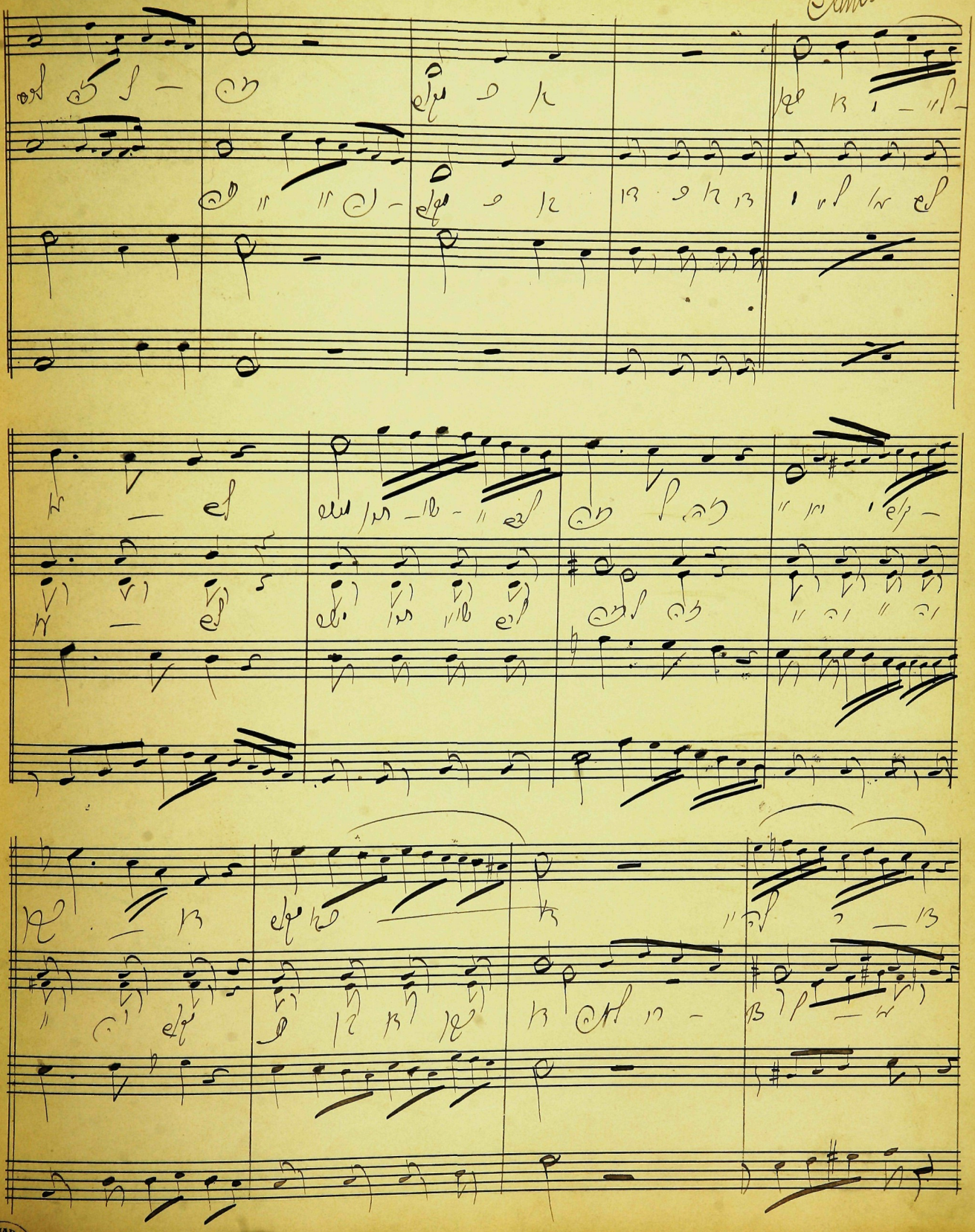

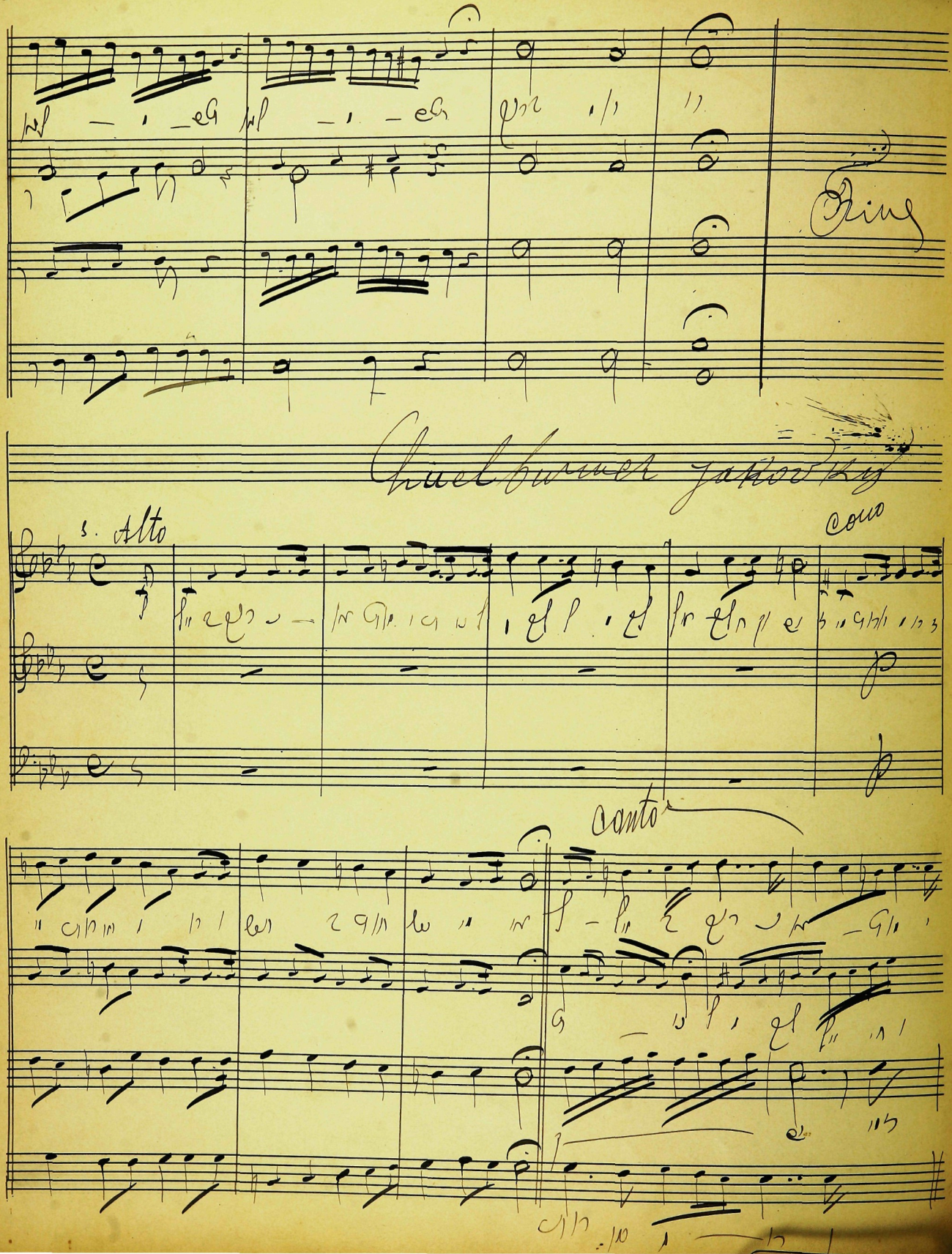
Ring
Chuel burner Jakovky
3. Alto
Cono
Canto

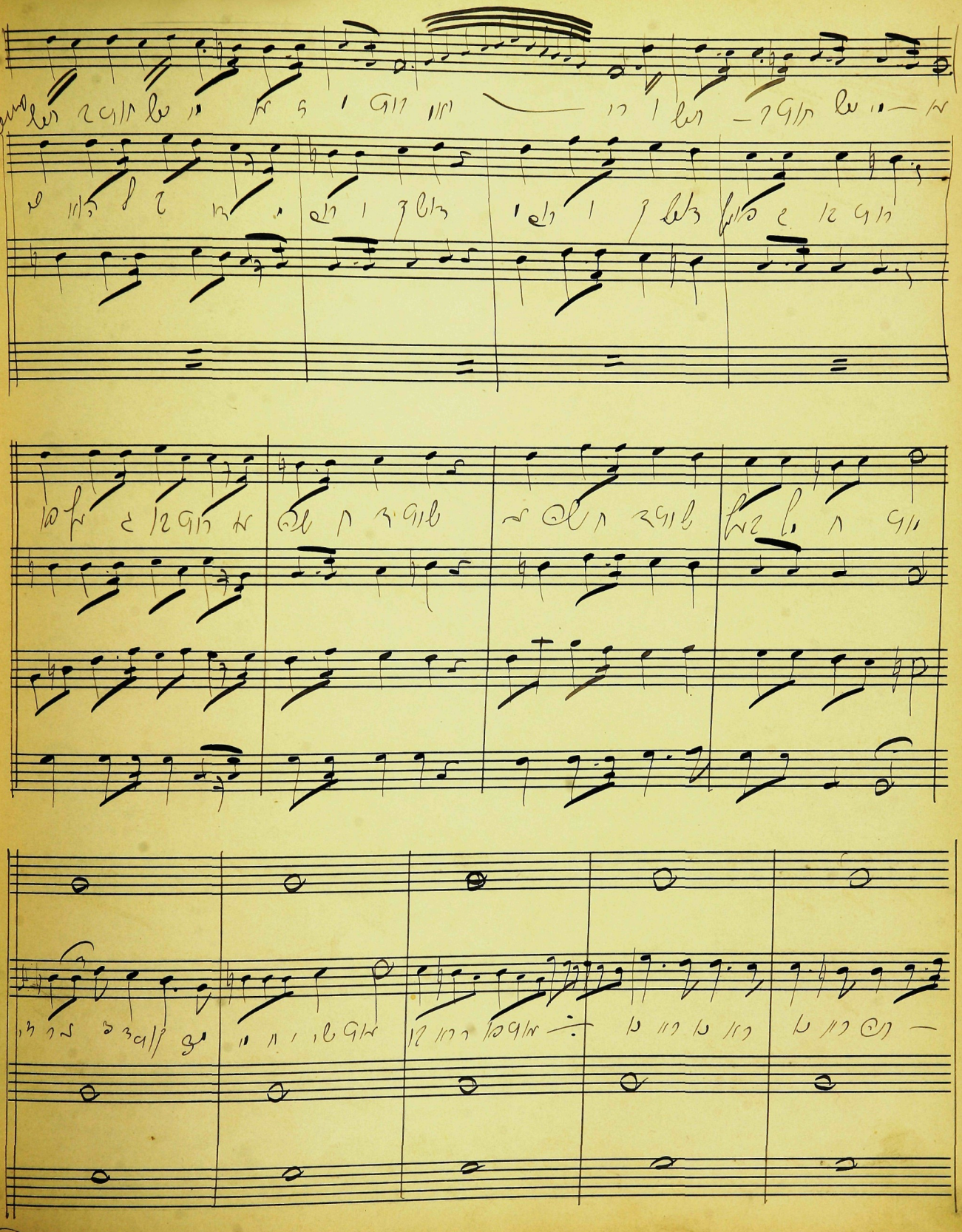

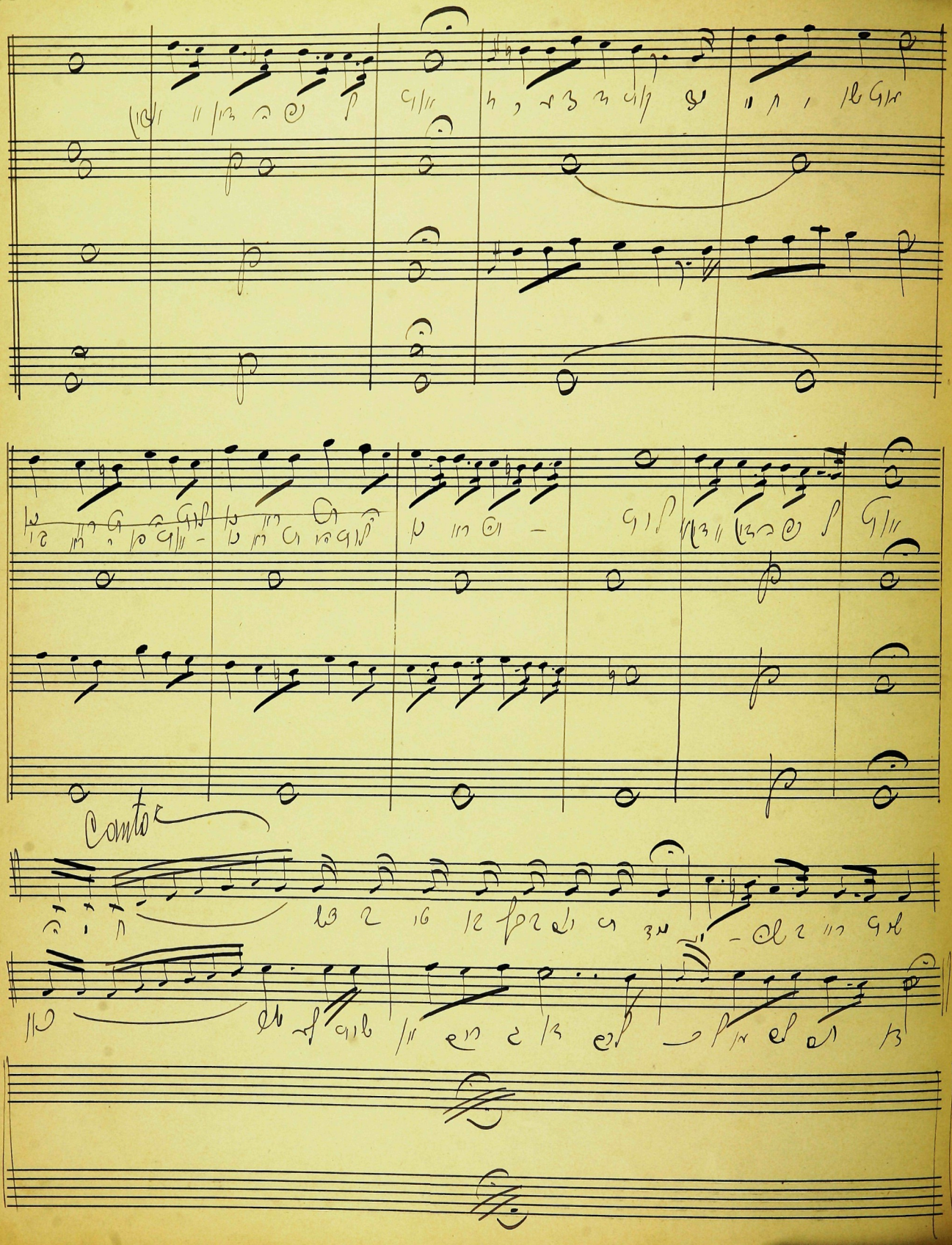
Contra

Coro

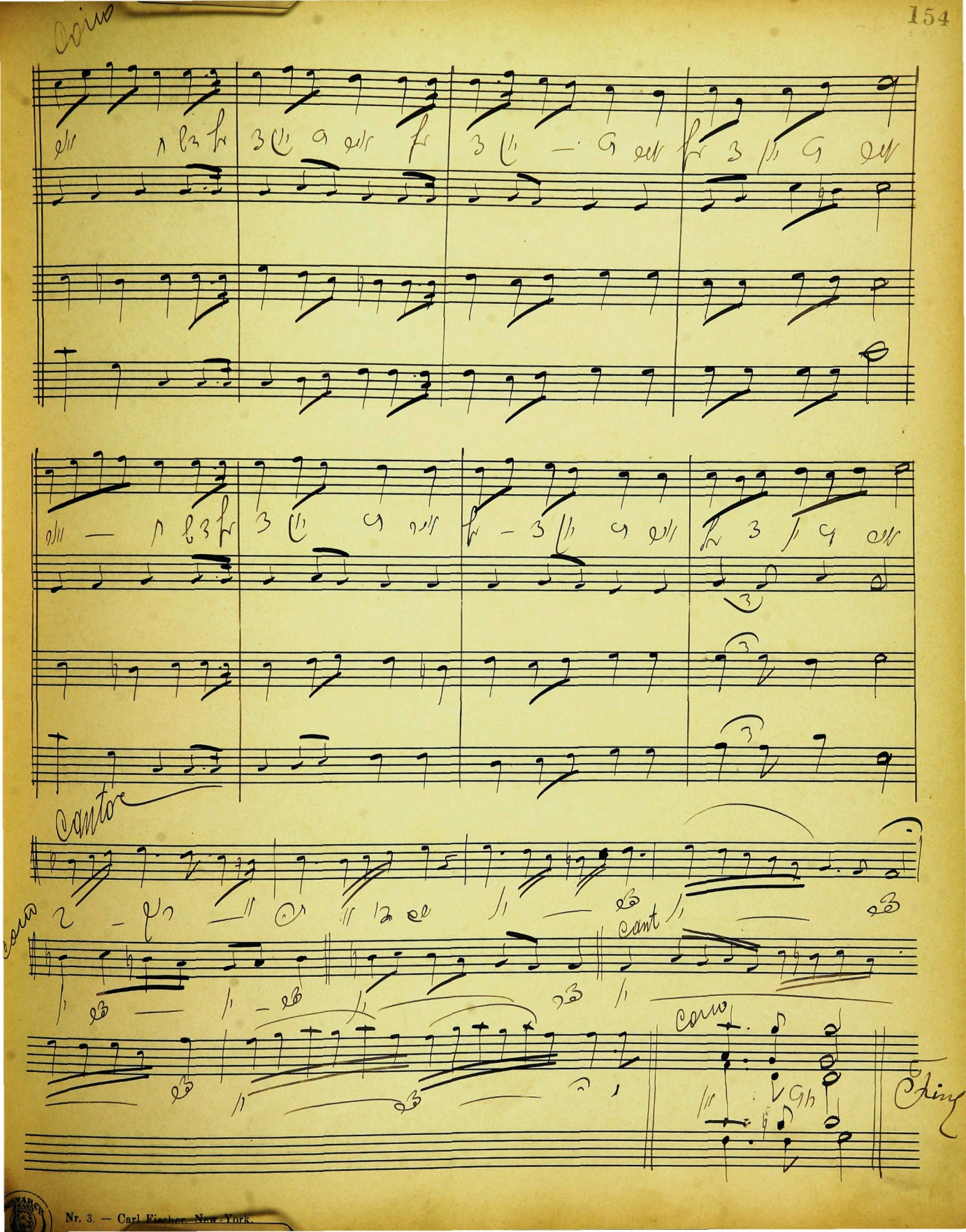

Cantore

Coro

cant

Coro

Fine

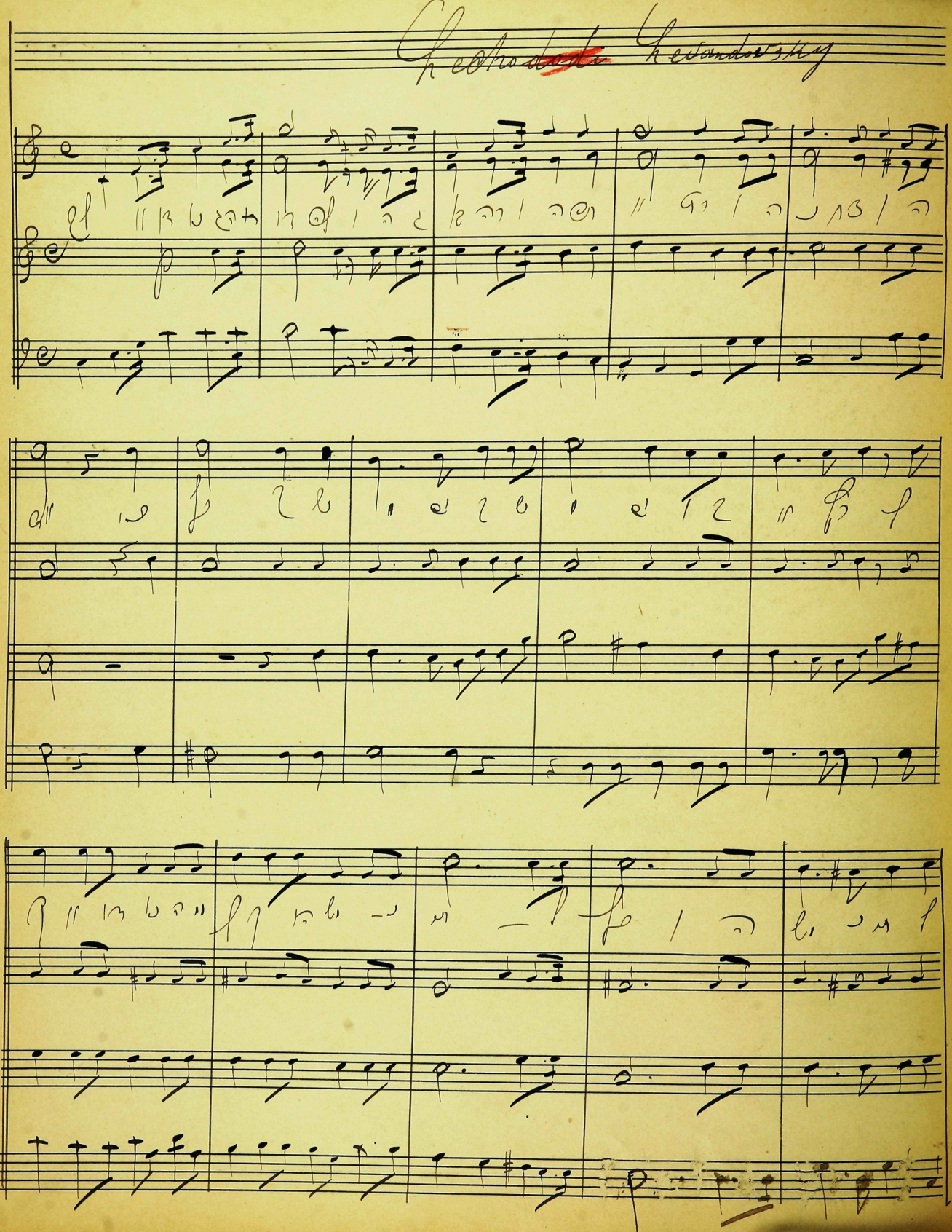

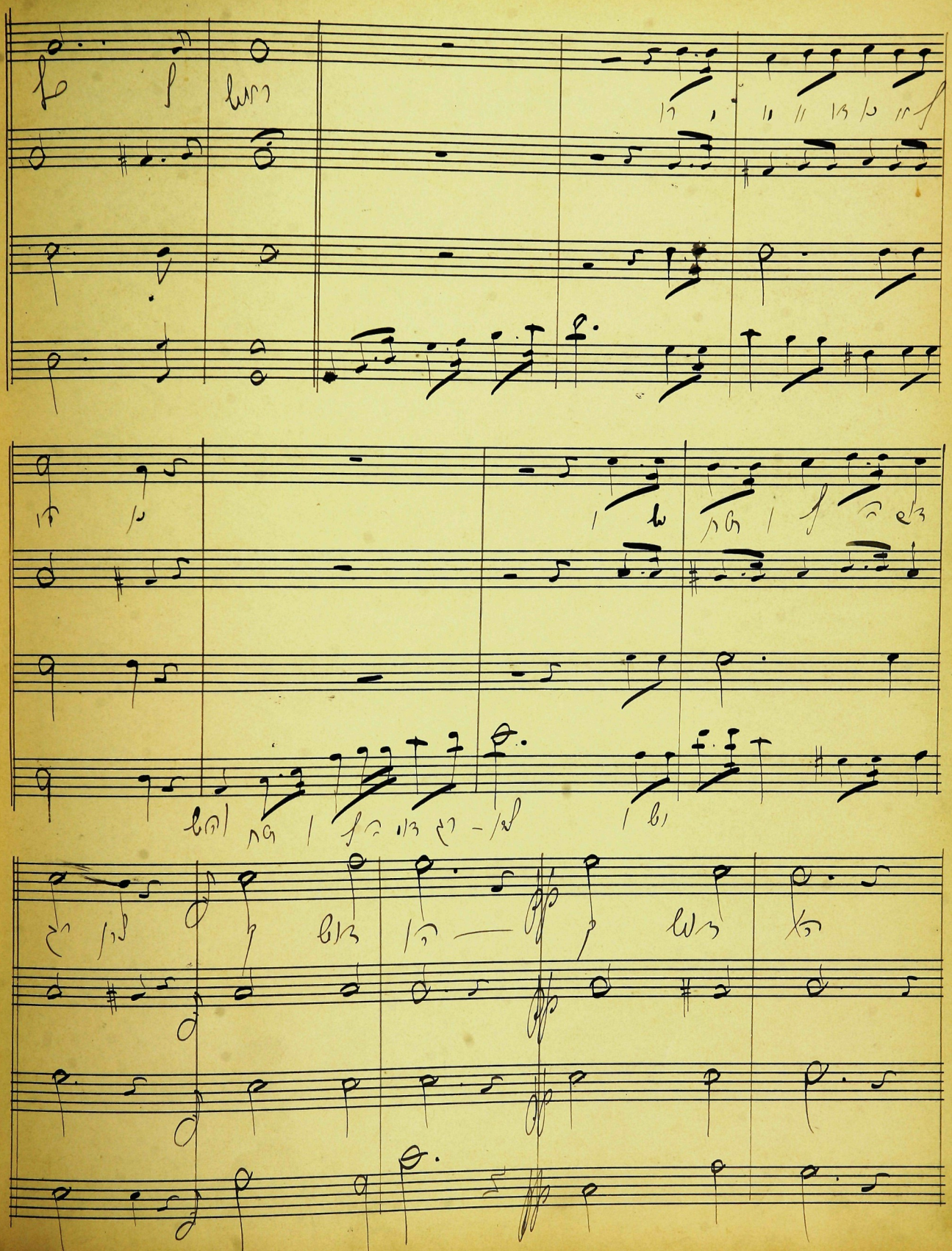

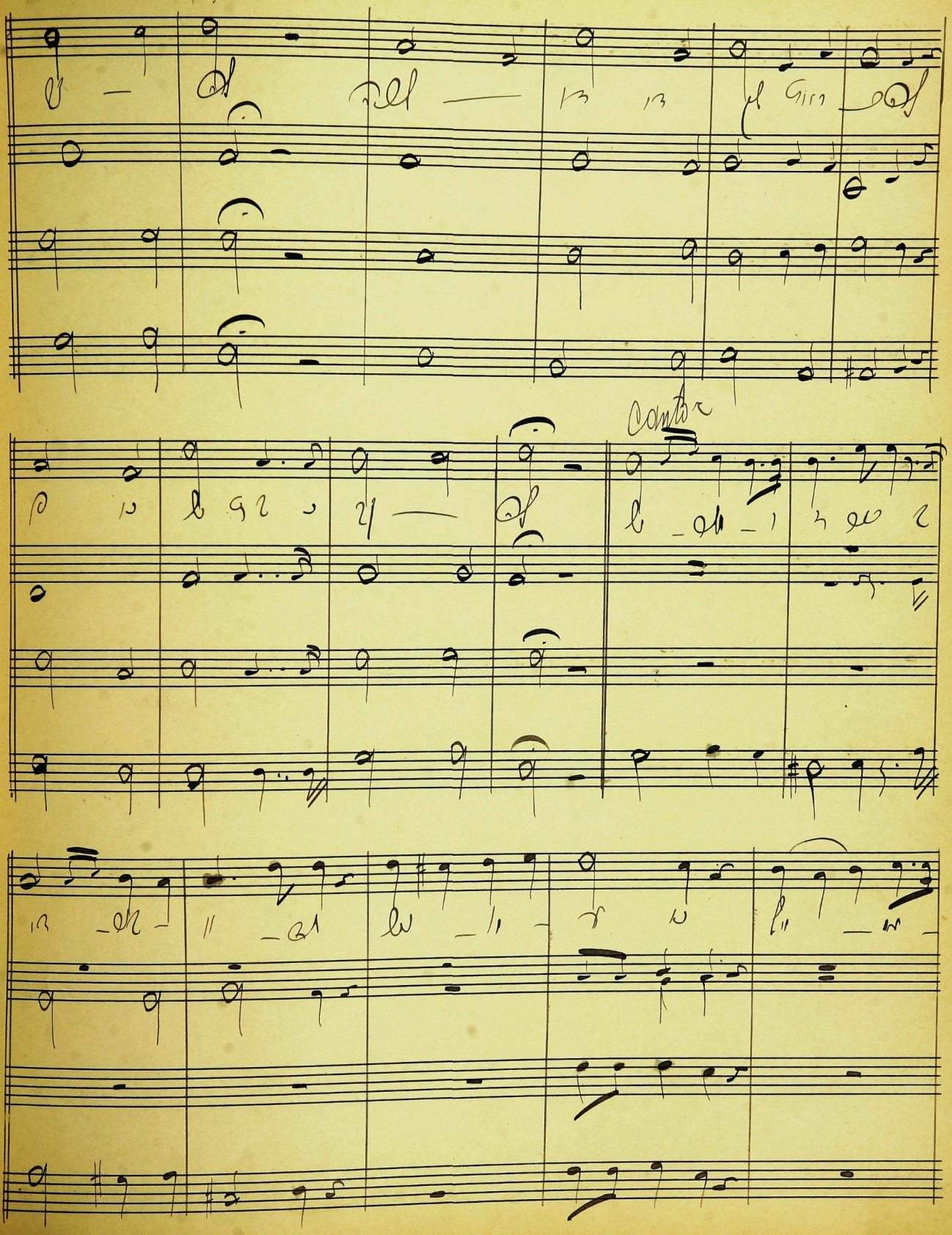
Canto

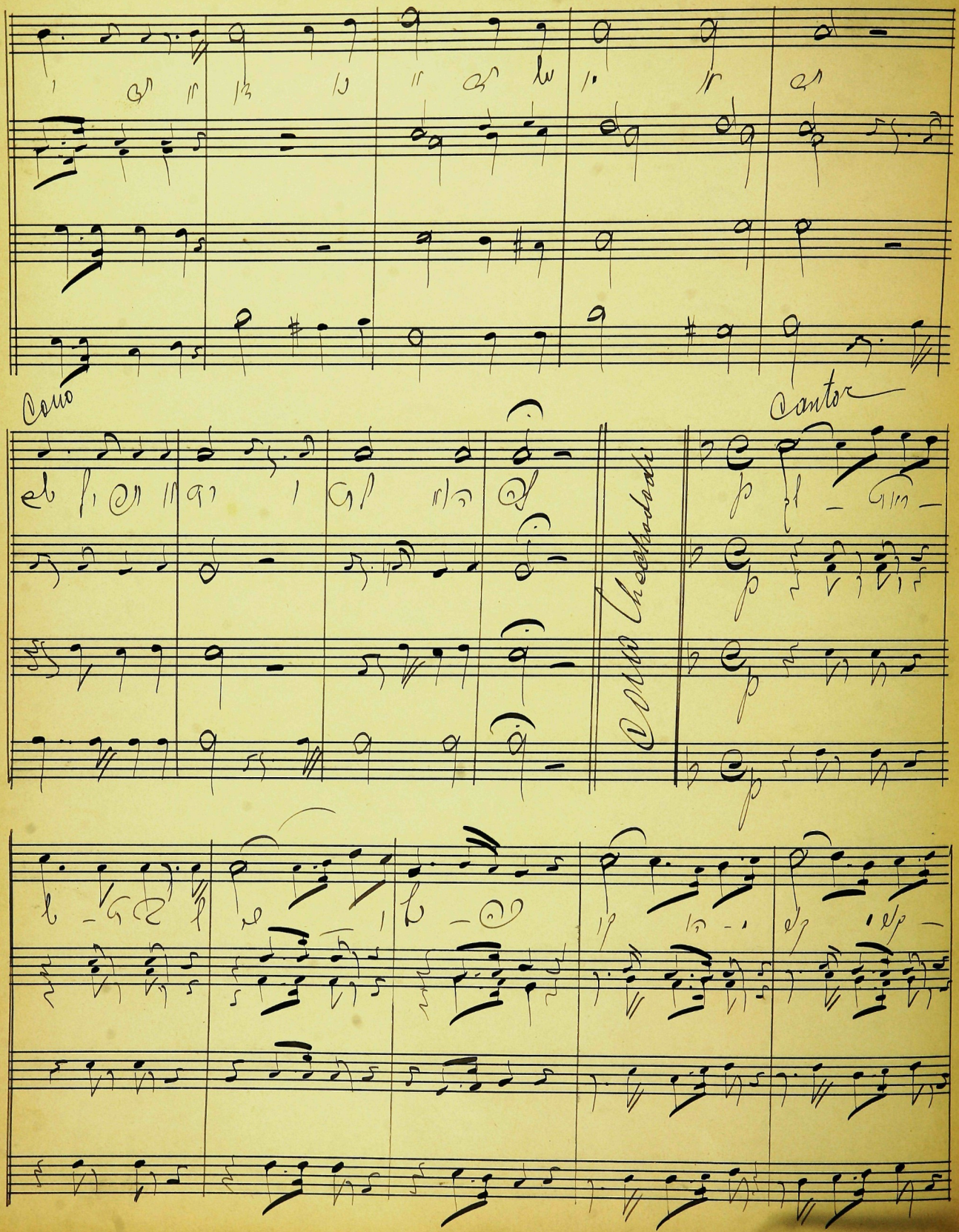
Coro
Coro Chechododi
Cantor

Coro

Coro Contralto

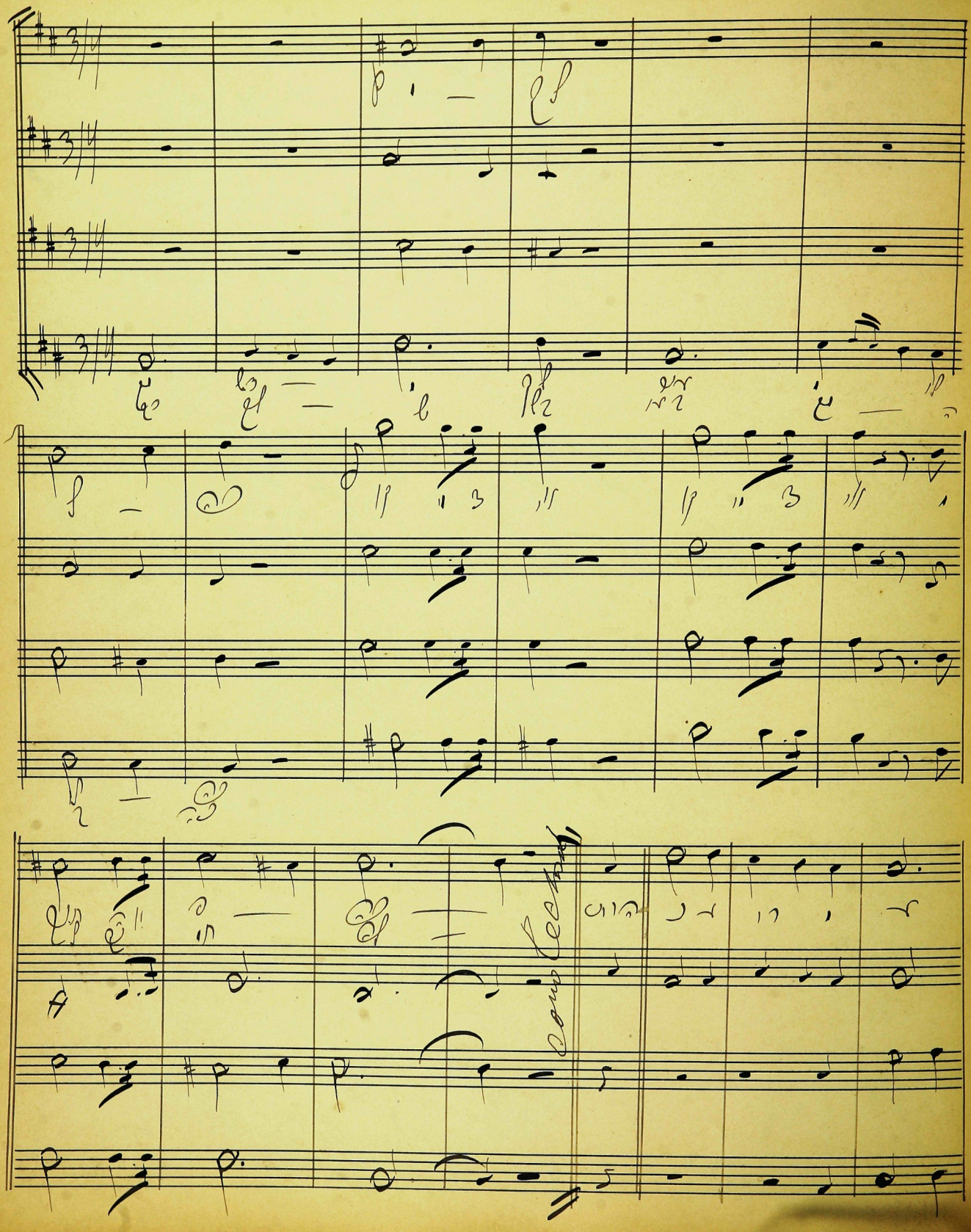

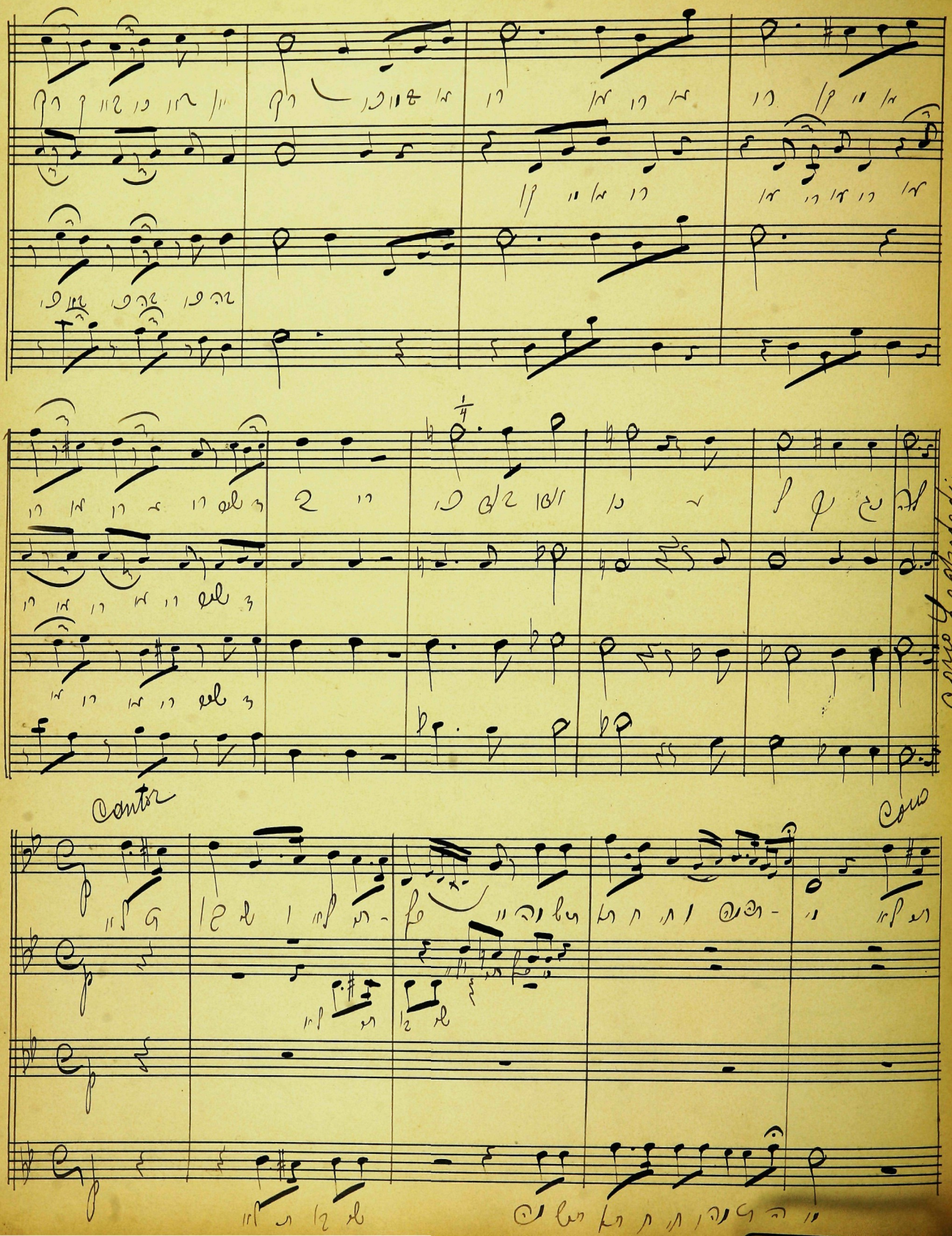
Cantor
Coro

contra

como

cont.

Sing

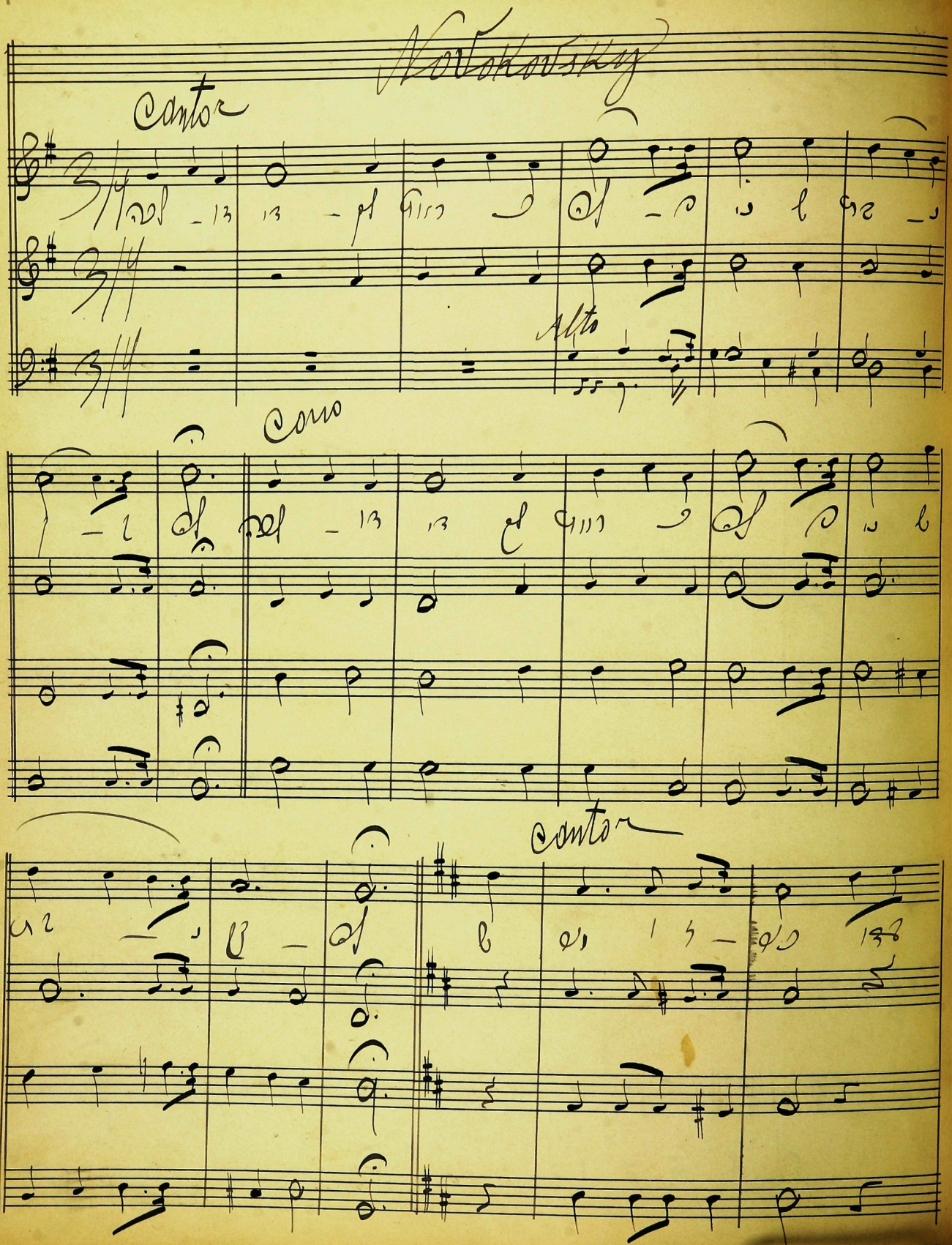
Cantor
Alto
Coro
Cantor

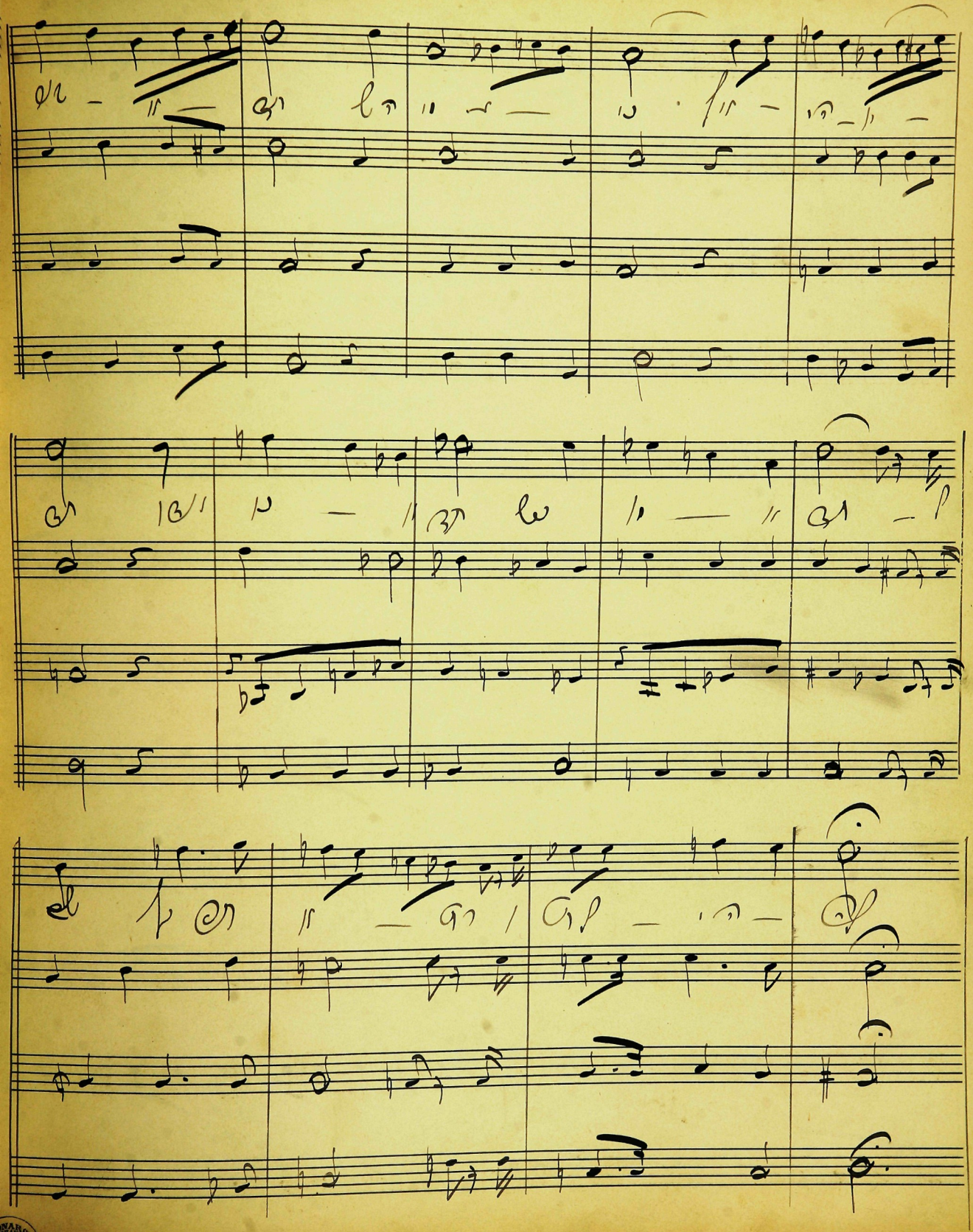

Corno

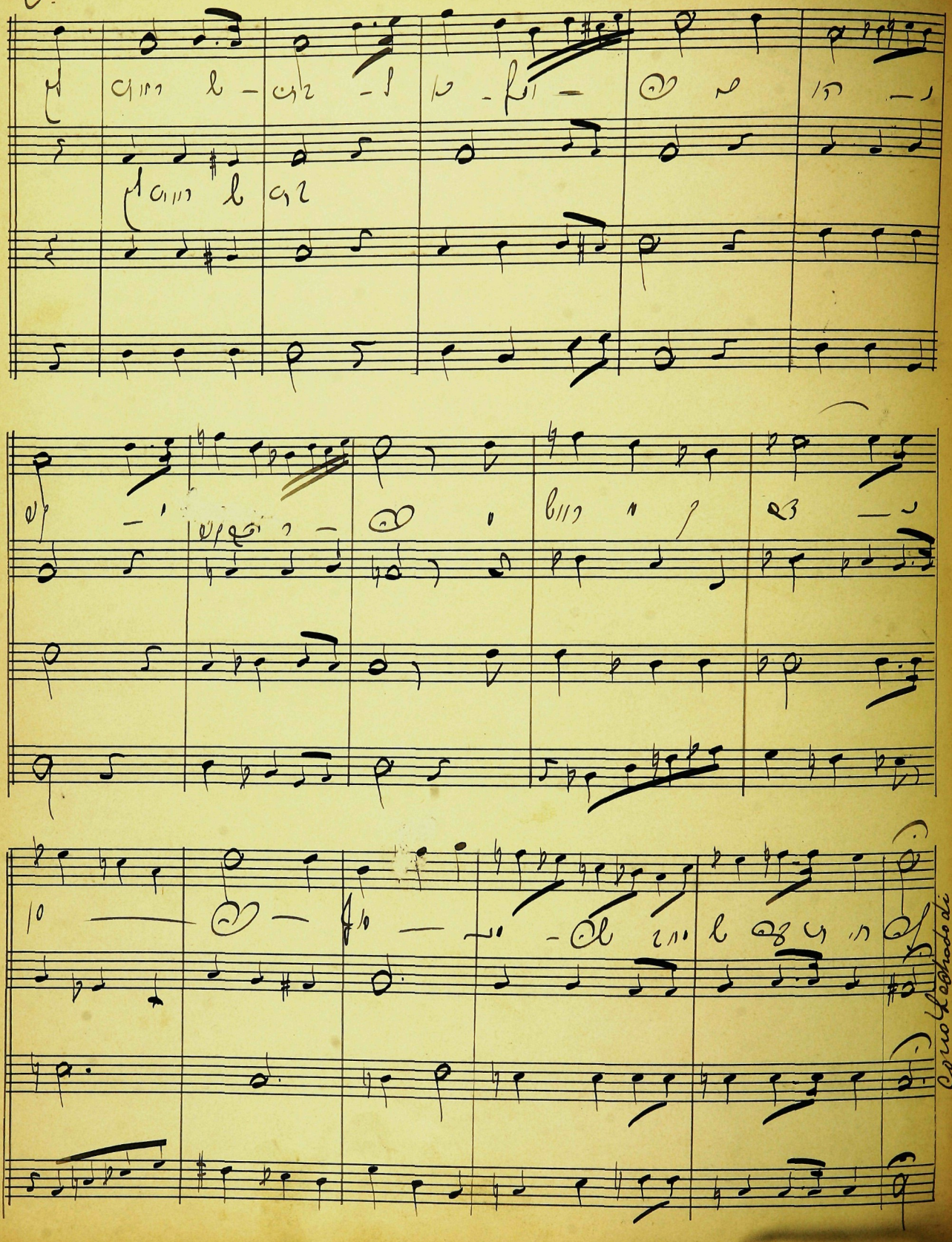

Corno Lechado di

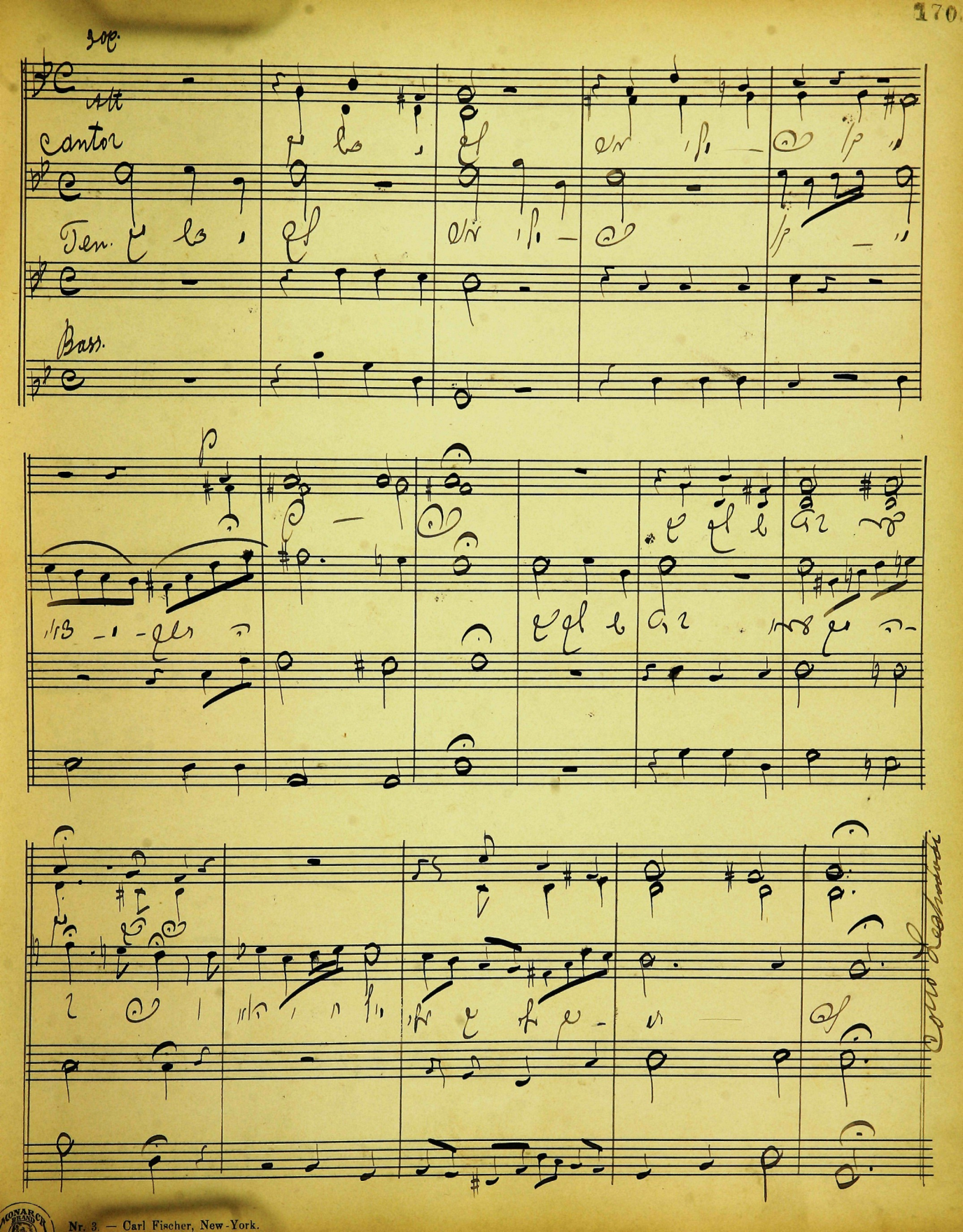
Sop.
Alt
Canto
Ten.
Bass.

— אֵל וּ — אֵל בְּ — רוּ — מֵ — אֵל מְ — רוֹם עַל כָּל בְּ — רָ — כָה וְ — תְ — הִ — לָּה

אֵל וּ — אֵל בְּ — רוּ — מֵ — אֵל מְ — רוֹם עַל כָּל בְּ — רָ — כָה וְ — תְ — הִ — לָּה

אֵל וּ — אֵל בְּ — רוּ — מֵ — אֵל מְ — רוֹם עַל כָּל בְּ — רָ — כָה וְ — תְ — הִ — לָּה

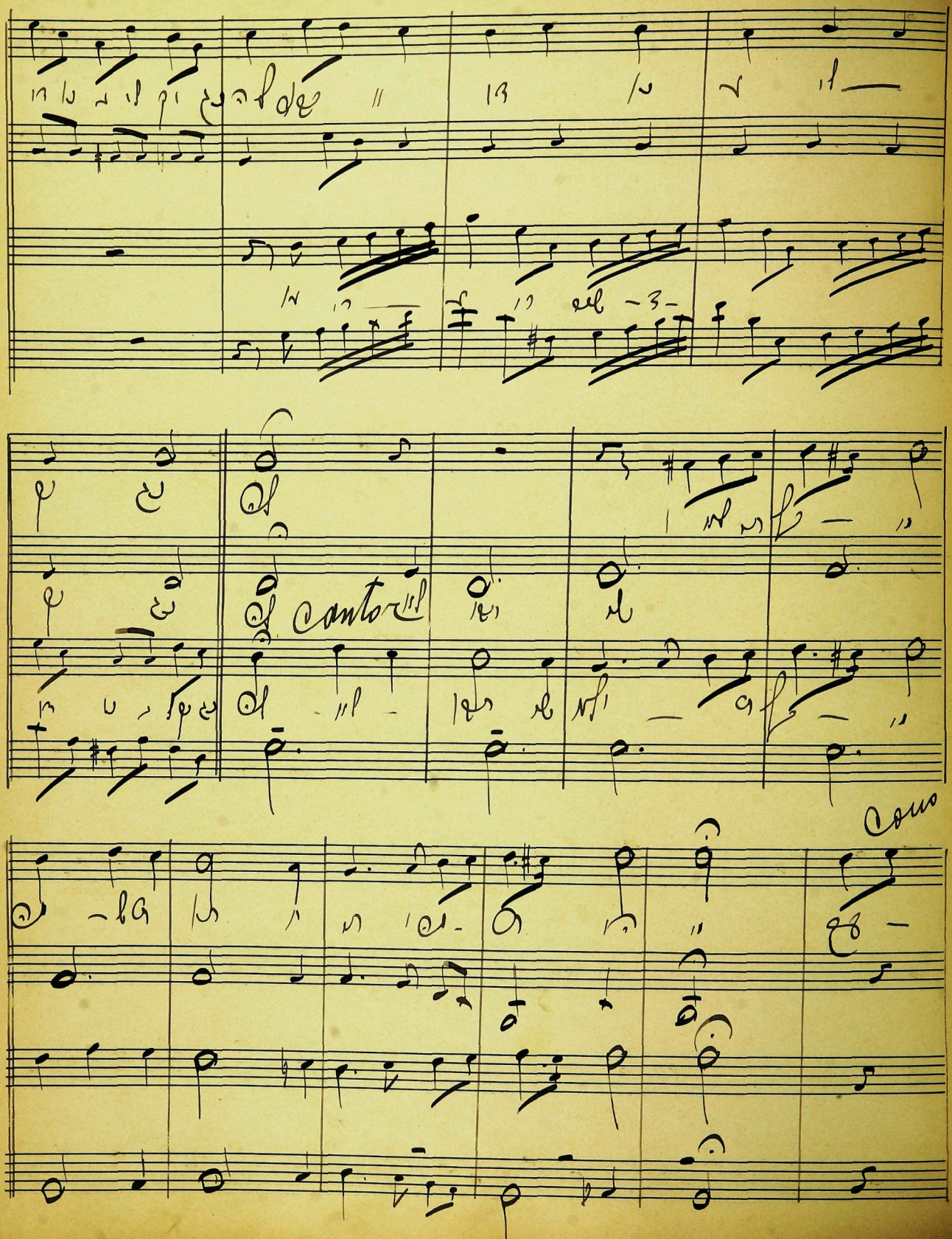
Canto
Como

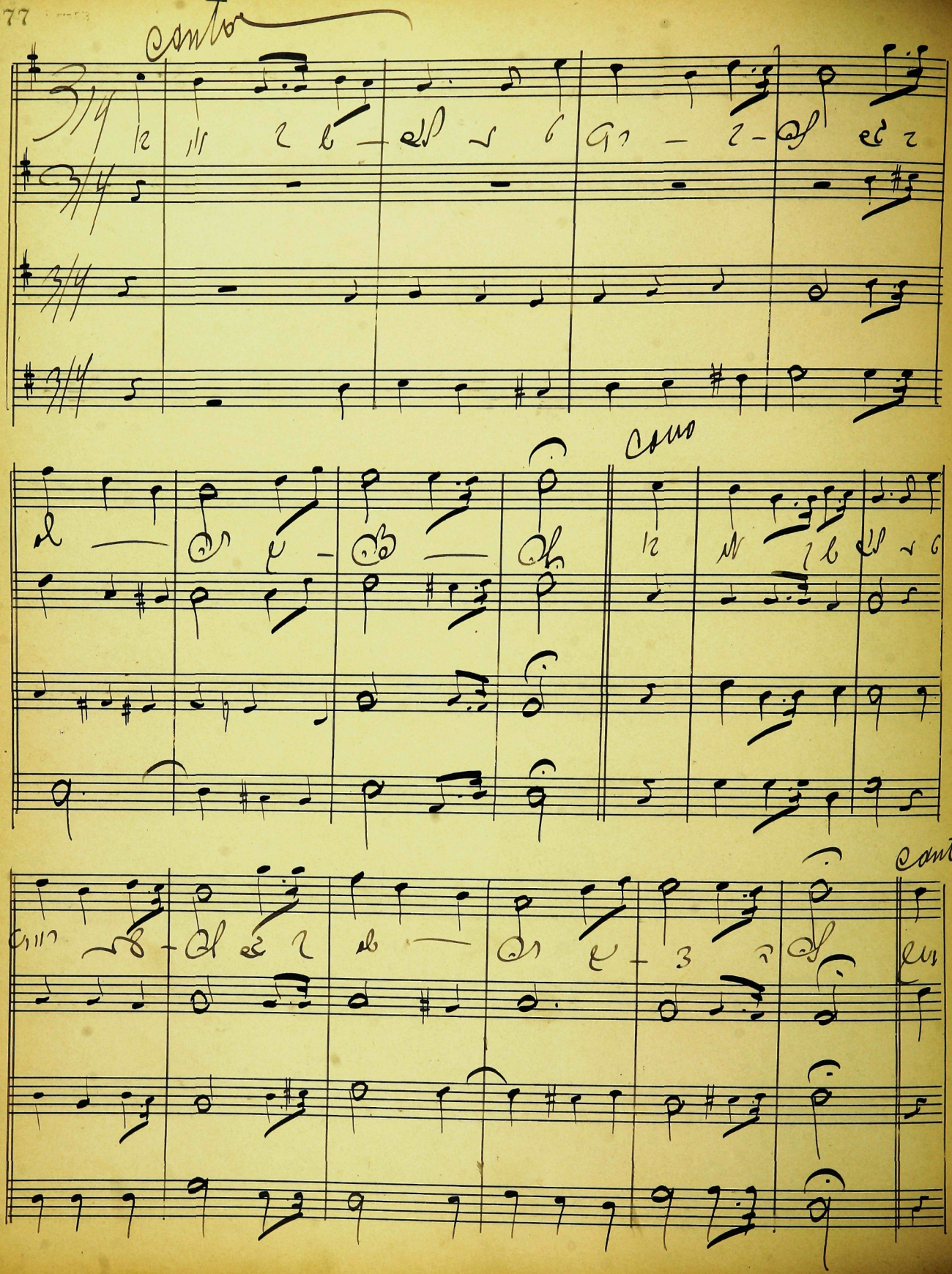
Canto
Cant.

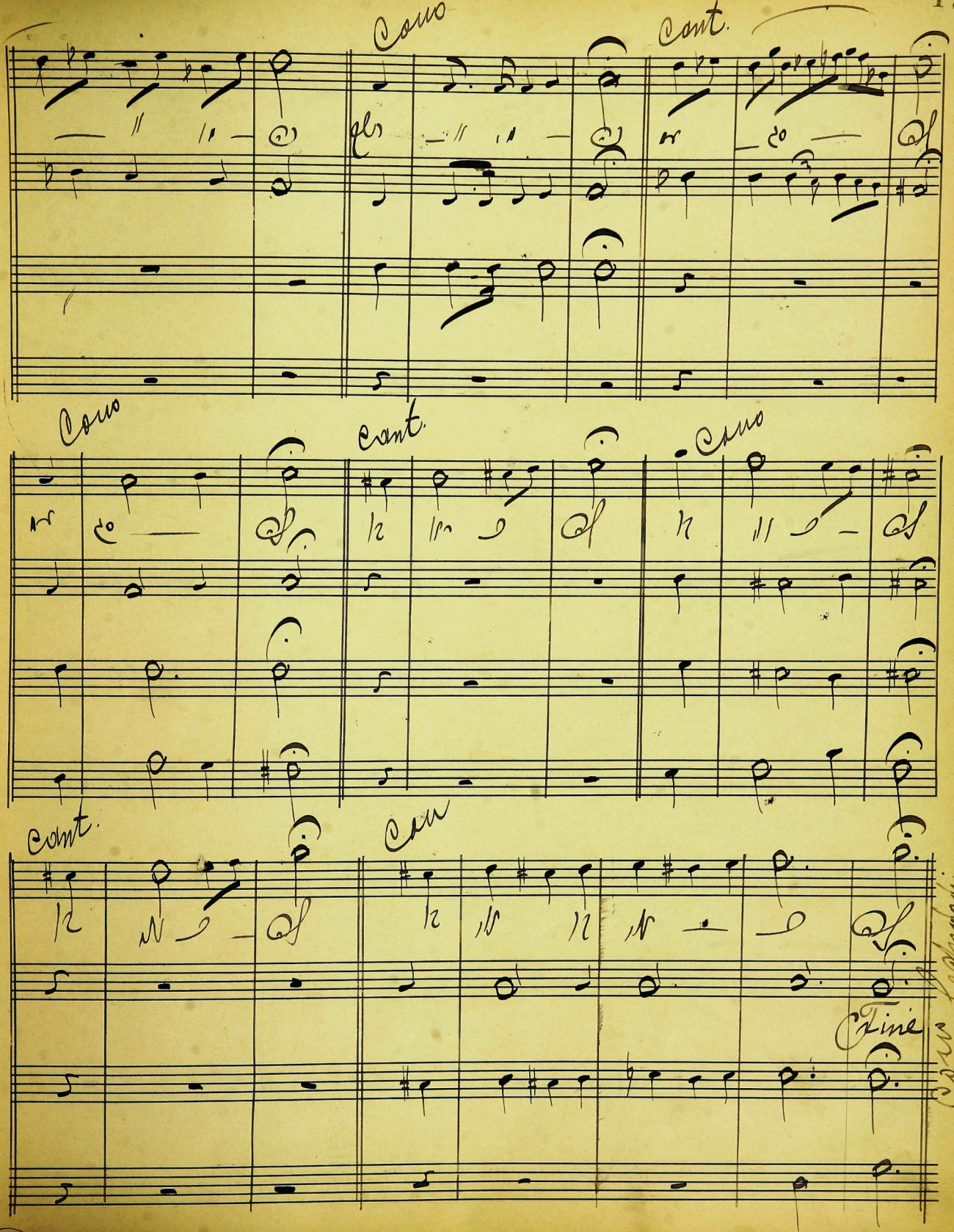
Coro
Cont.
Coro
cont.
Coro
cont.
Coro
Fine

Cantor Minkowsky

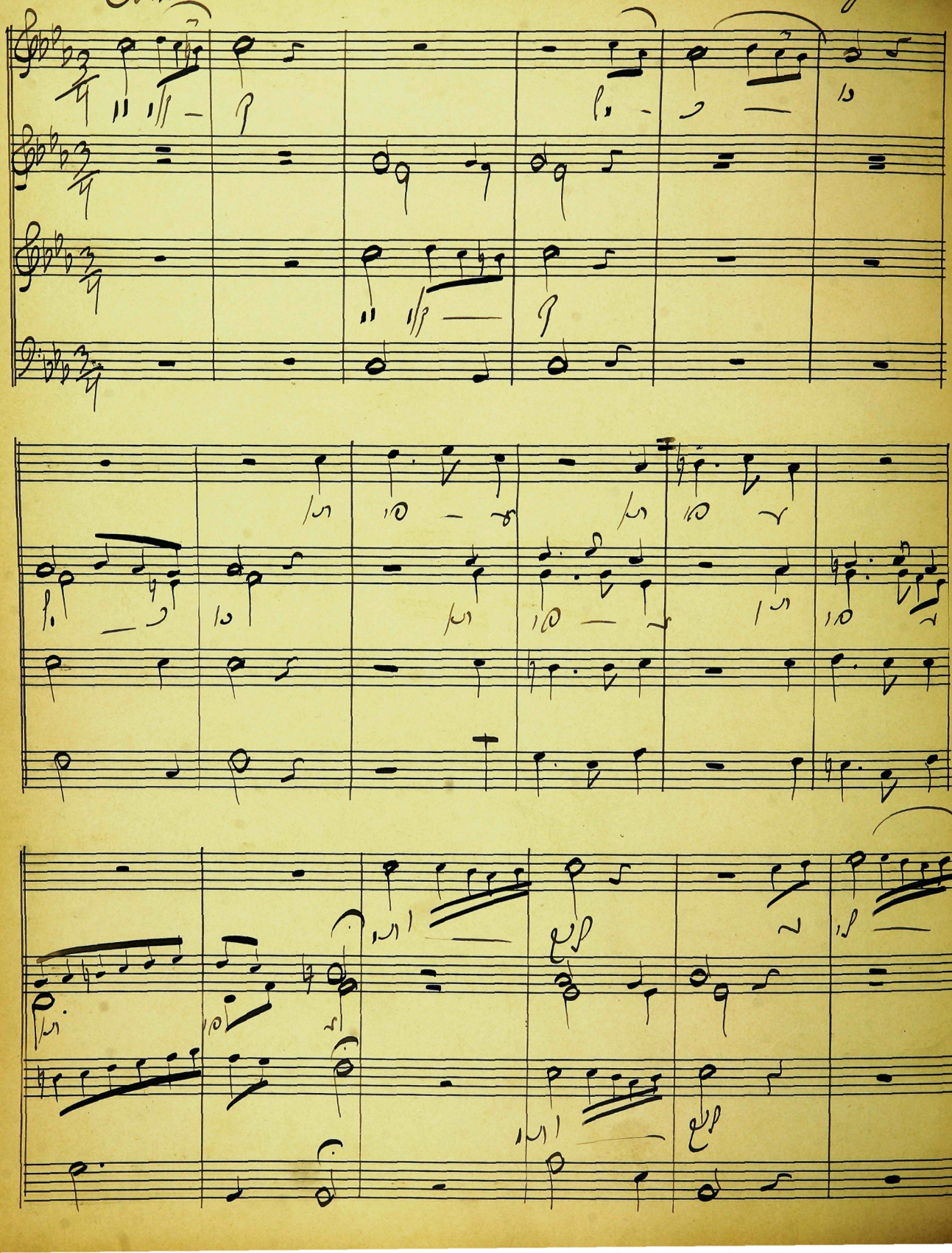

rit.

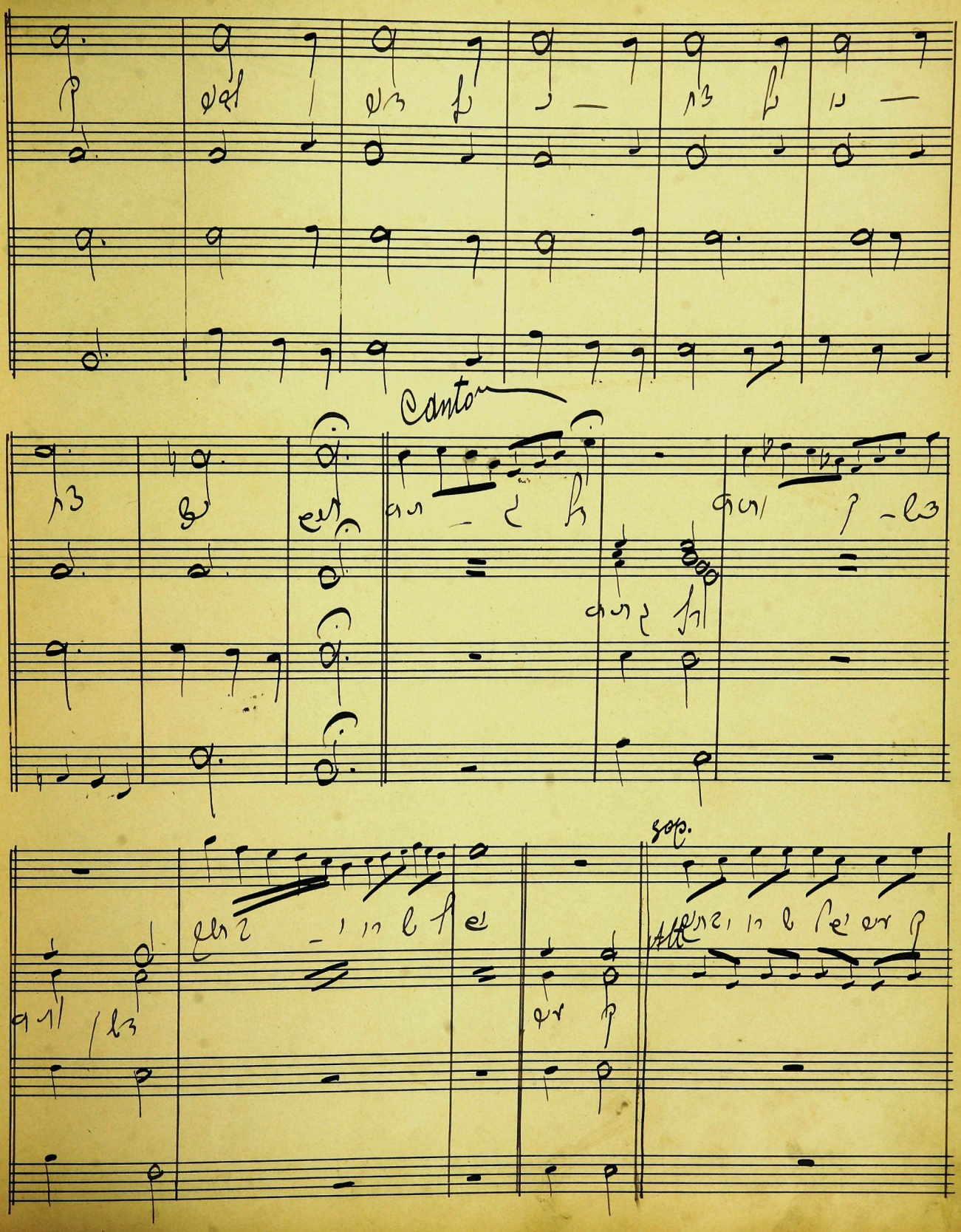
Canto
sop.

Cantor

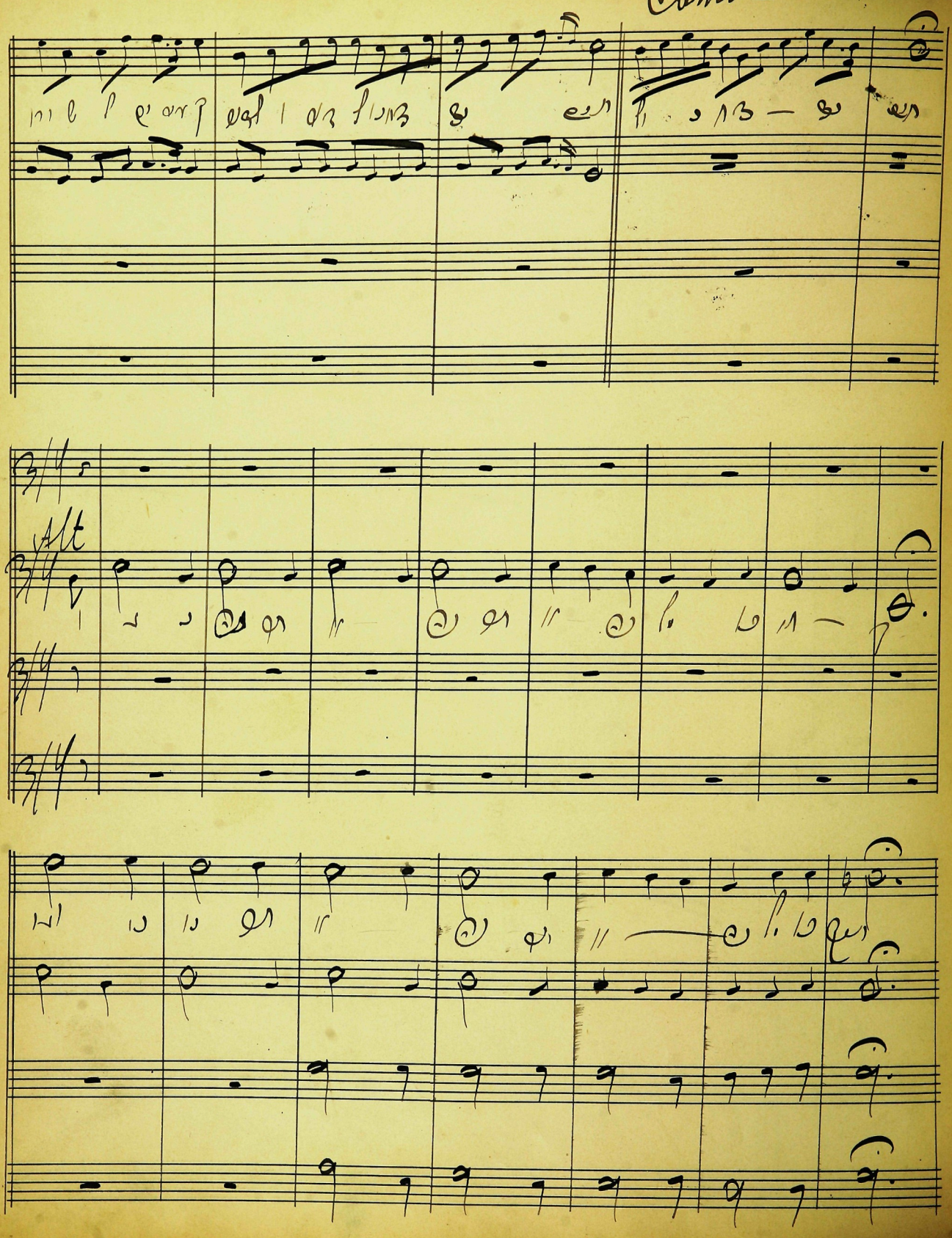



Mimkomcho A. Minkowsky

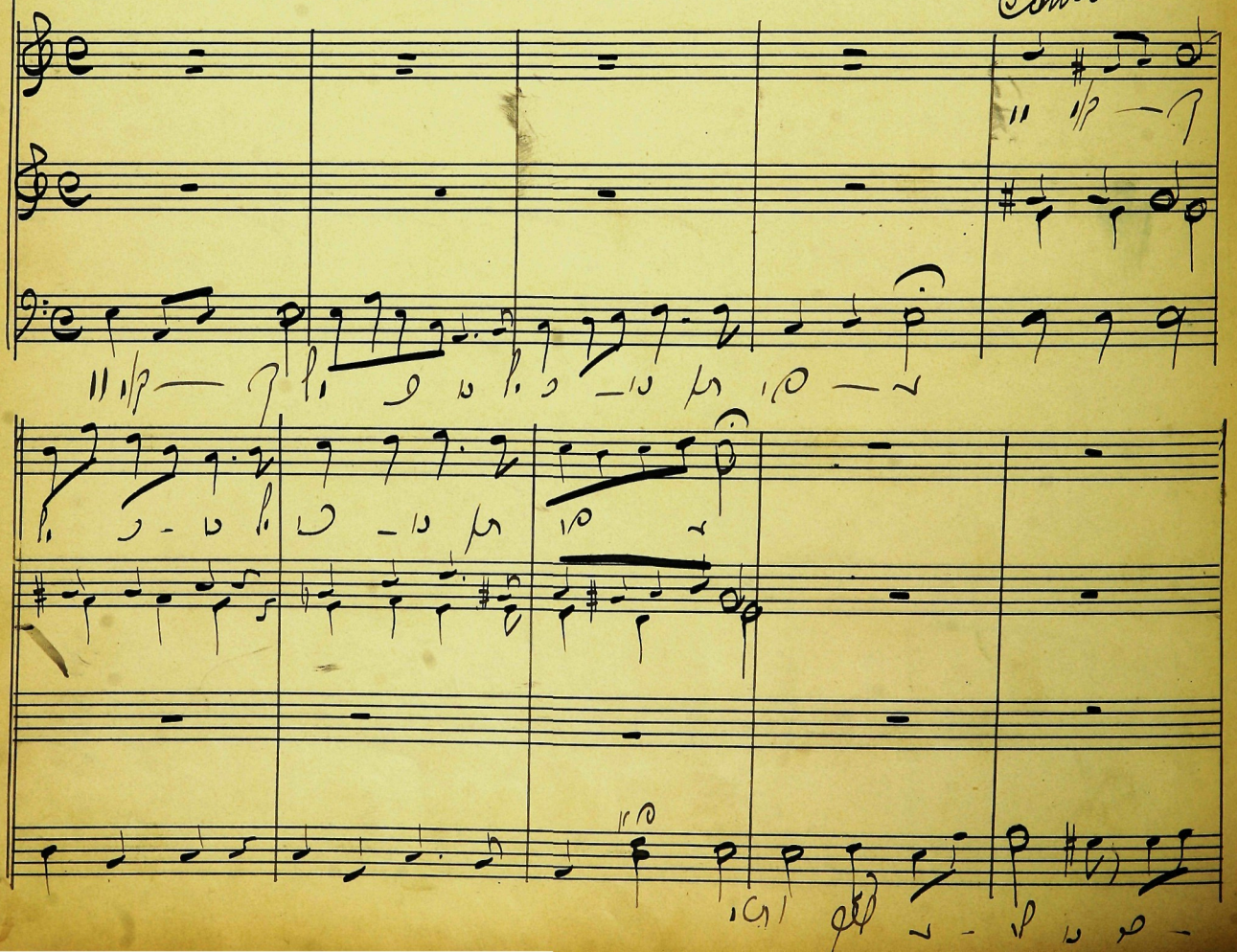

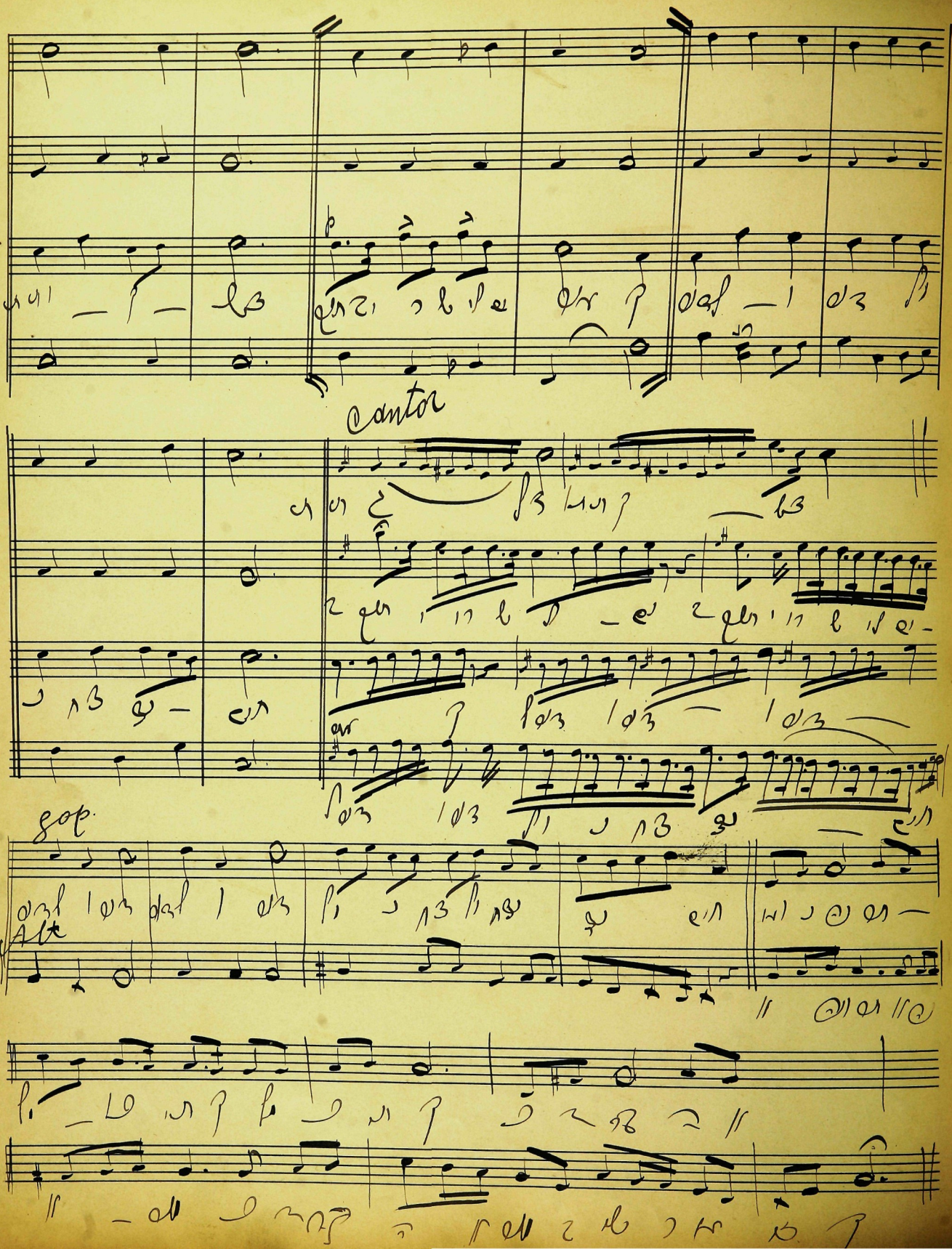
Cantor
Alt.

sop.

Alt

sop.

Alt

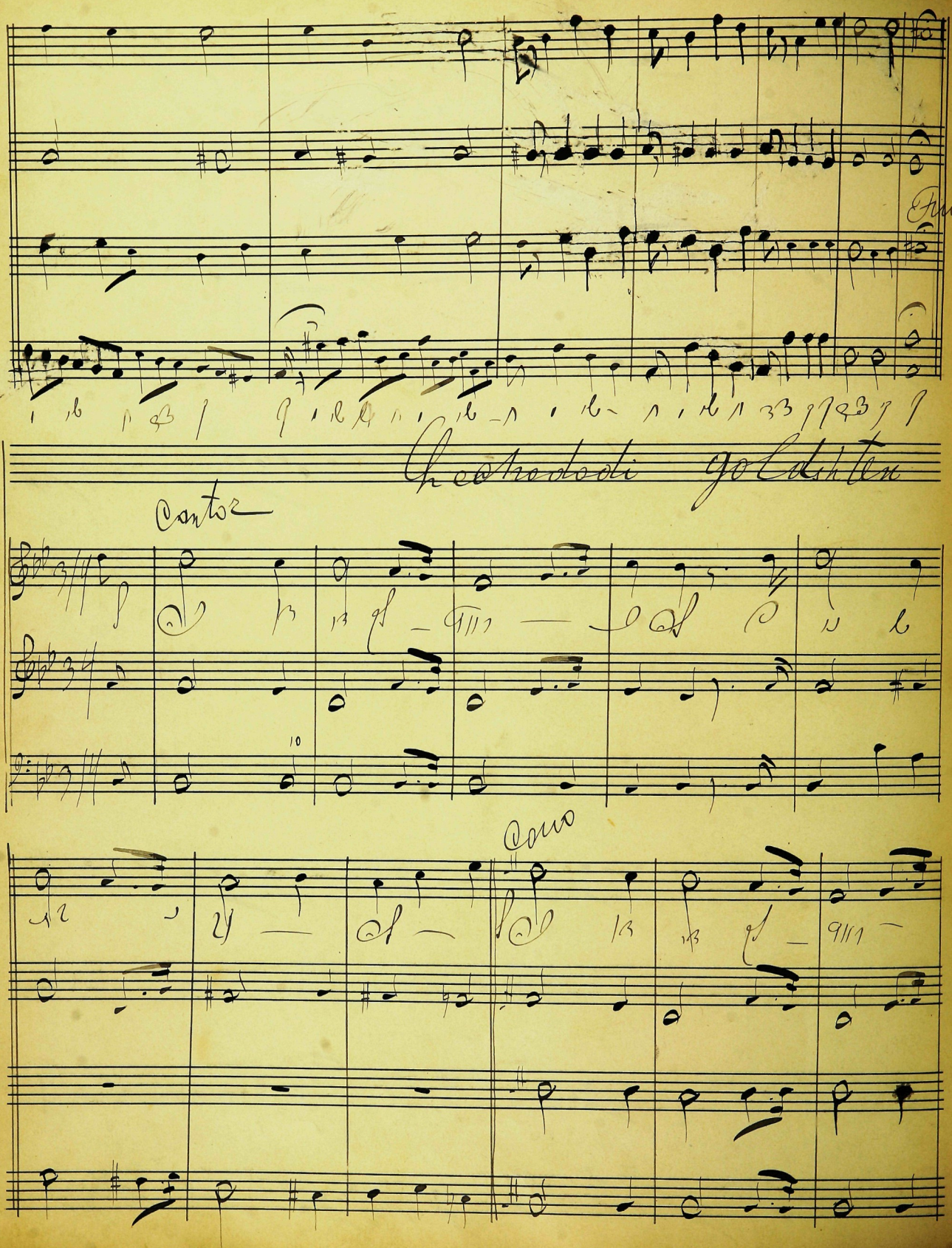
Cantor
Coro

Cantor

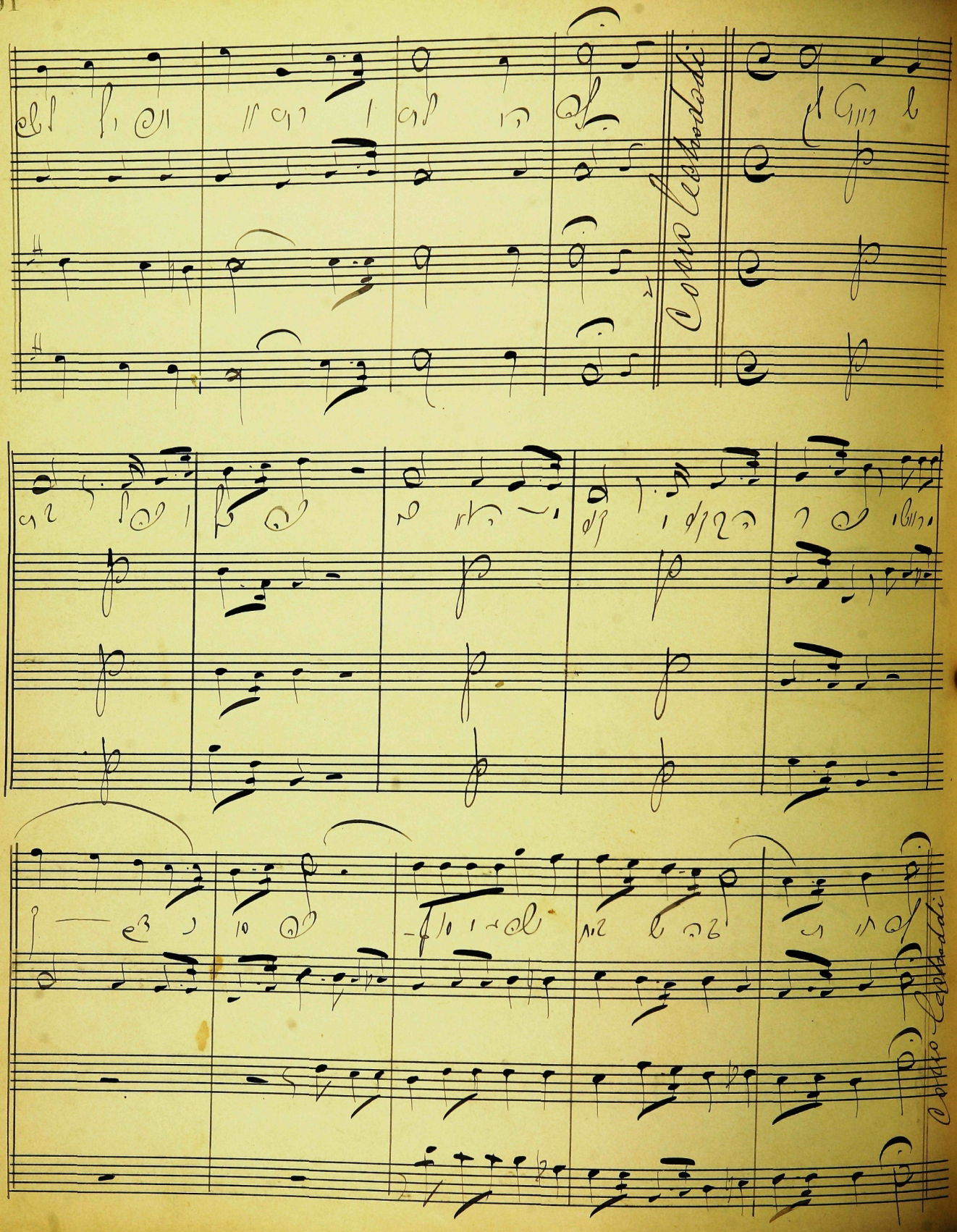

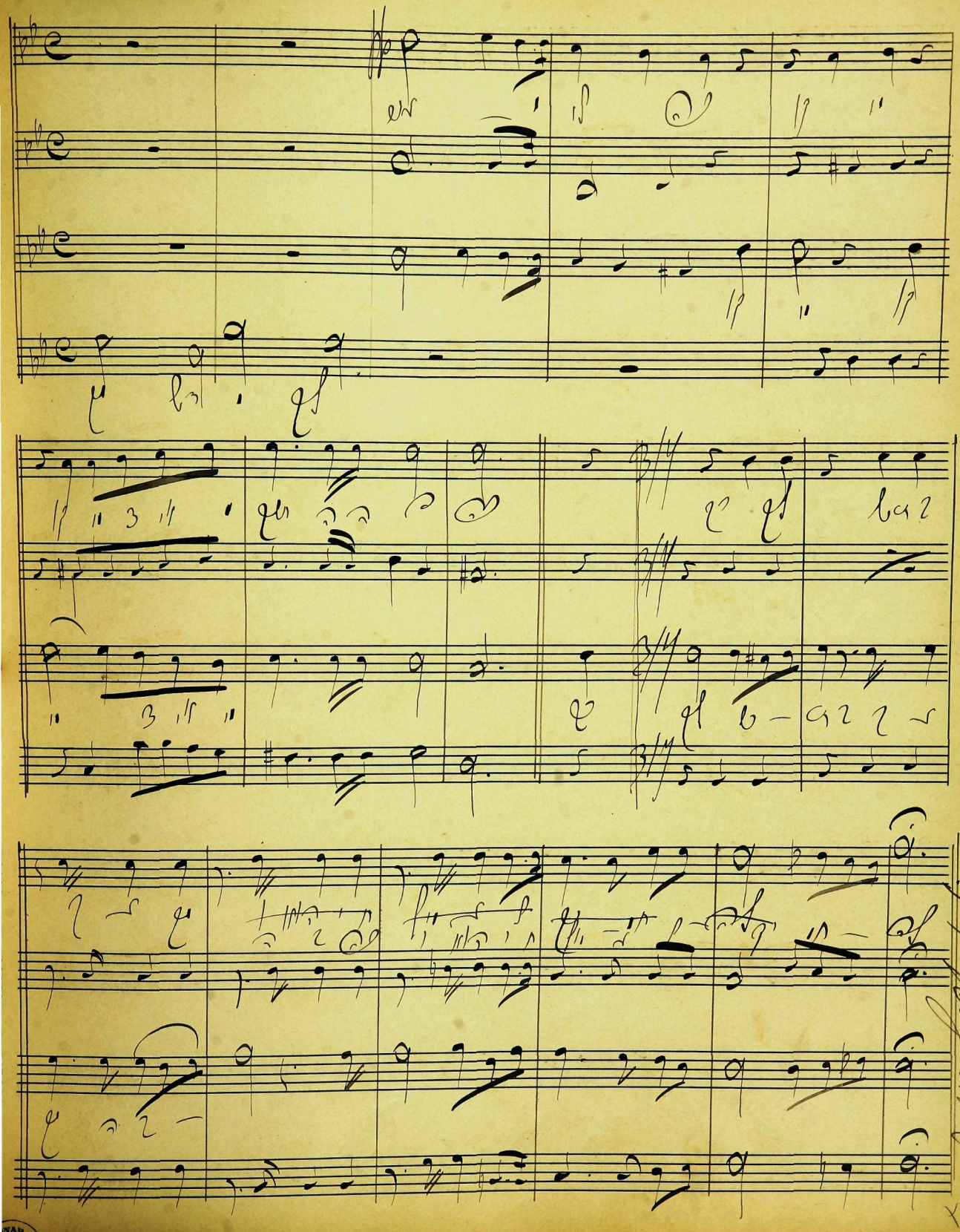

Cons

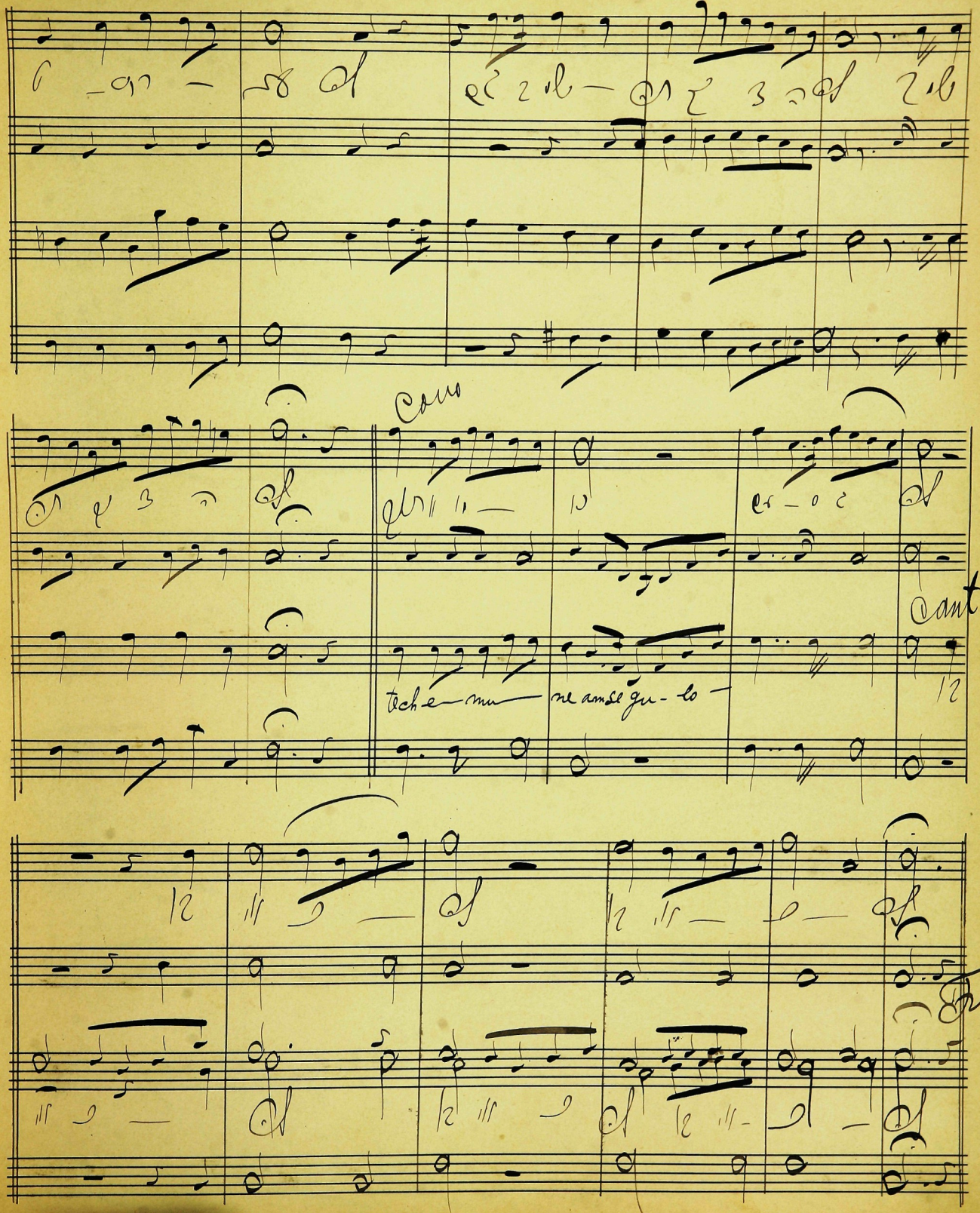

Cant

tech e — mu — ne am se gu - lo —

Fine

Kihi nej kacho mer Berkovitz

cant

Cantor

Cantor

cantor

TEXT ?

TEXT?

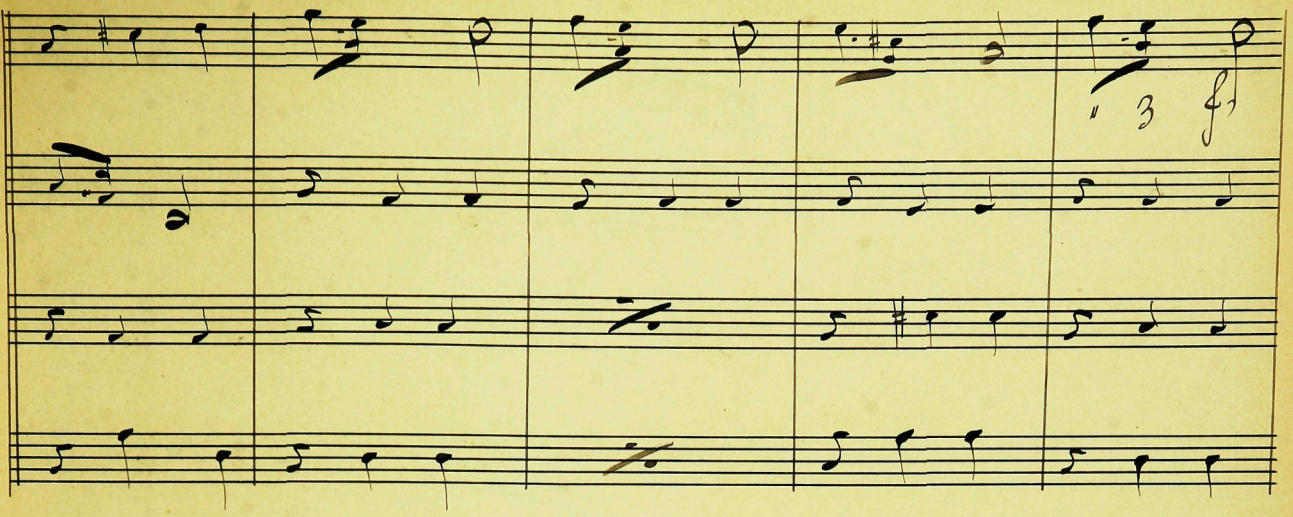

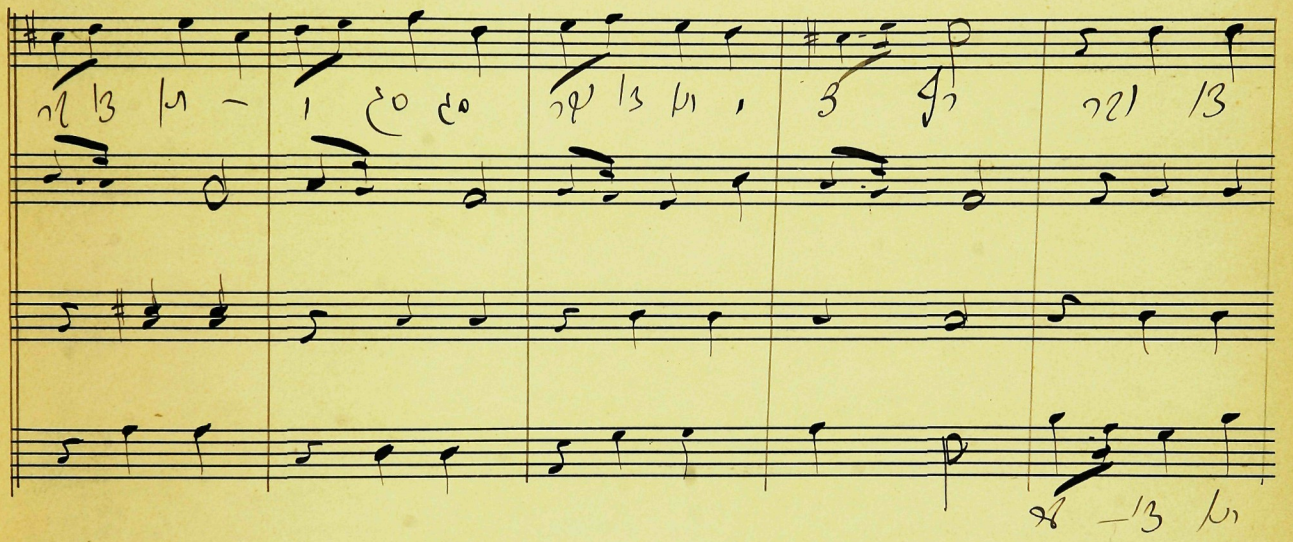

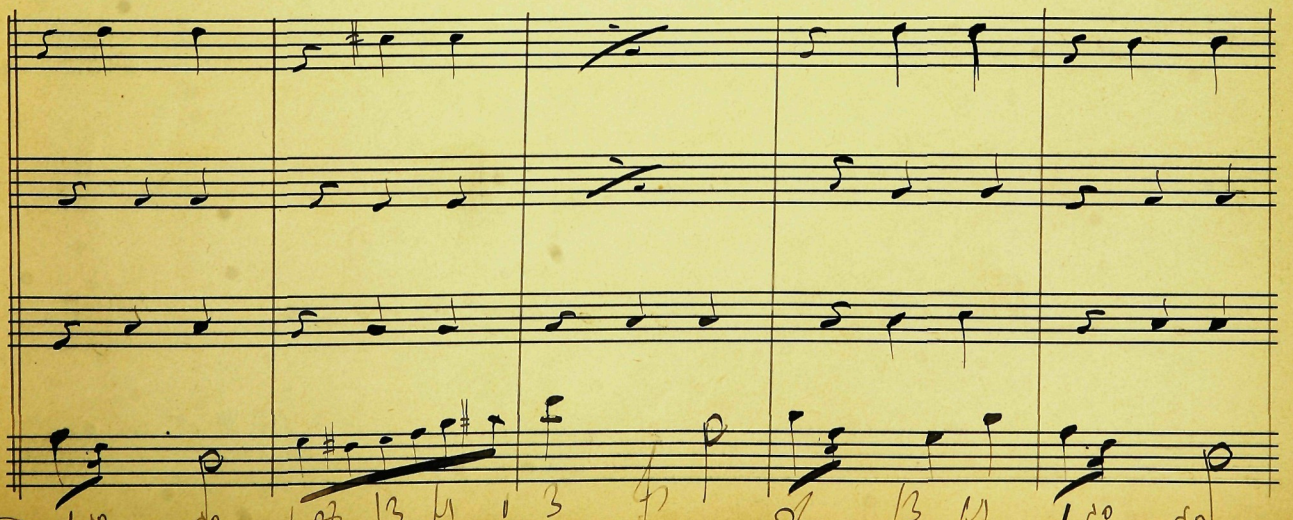

Contra

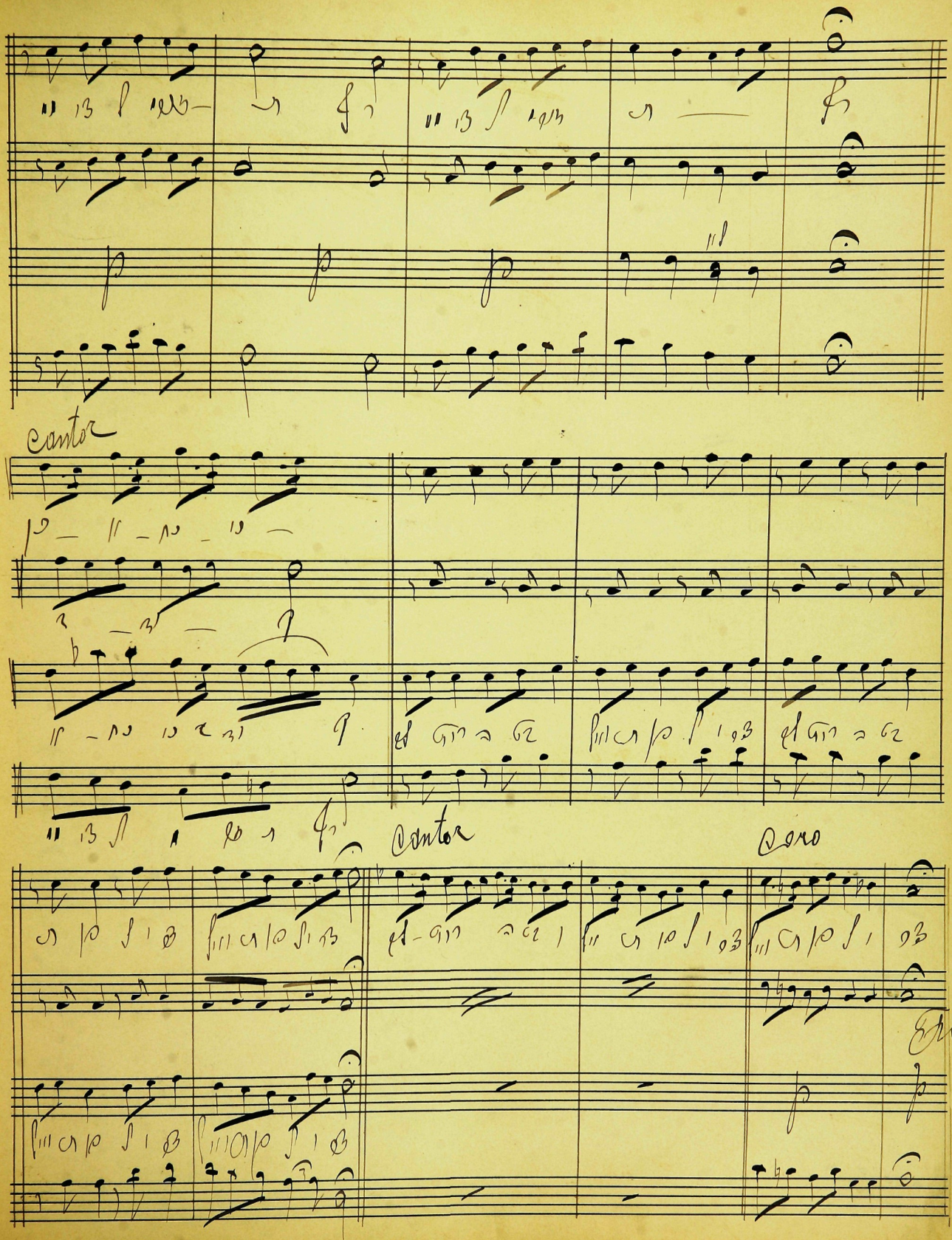
Cantor
Cantor
Coro

Wealchatoim P. Minkowsky

Corro

p p p p

p p p p

Sole Tenor

Corro

p p

p

Cantor

Cor

cant.

Cor

cant

Cor

p

p

p

p

p

p

Allto

Cantor

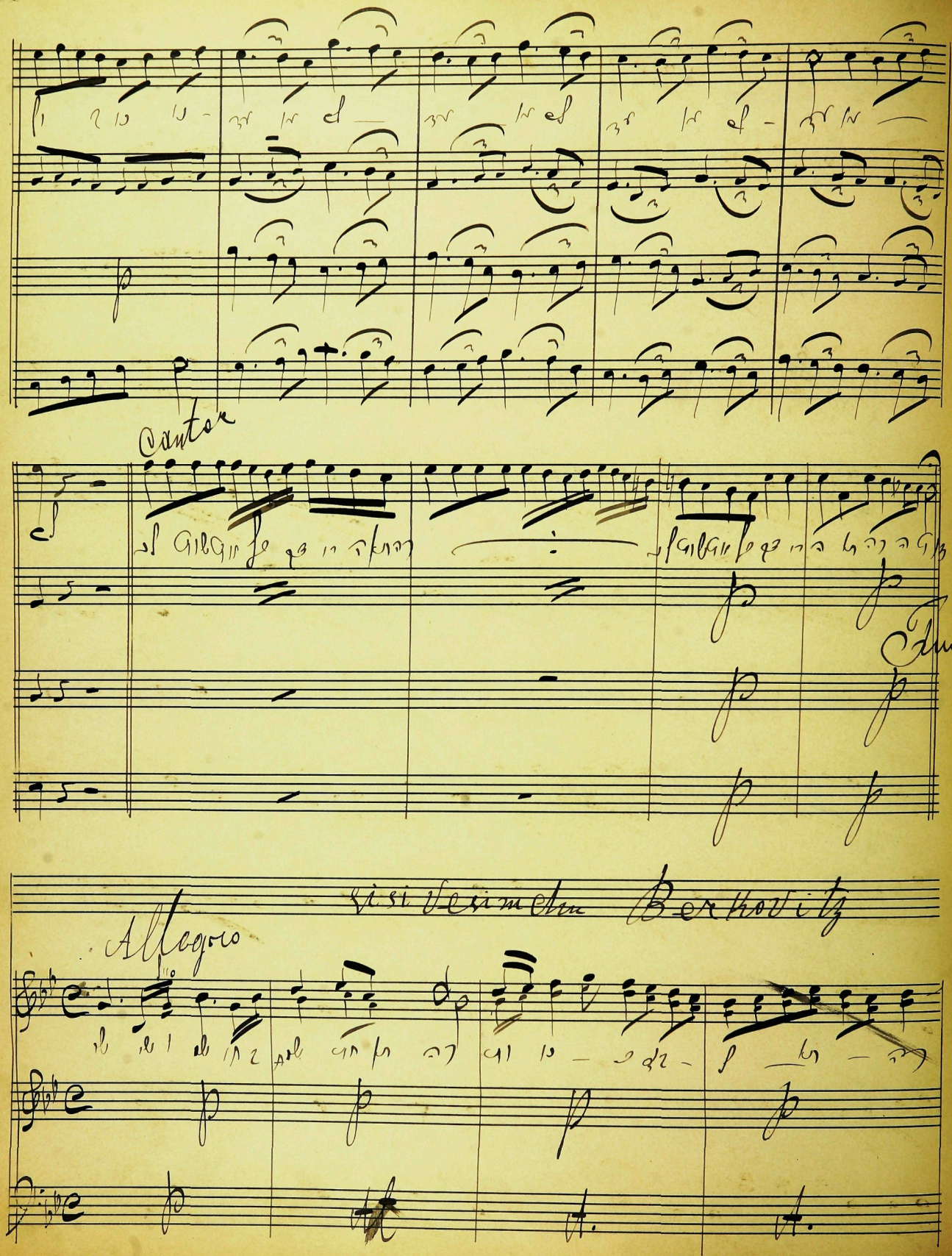
Cantor
Allegro
Berkovitz

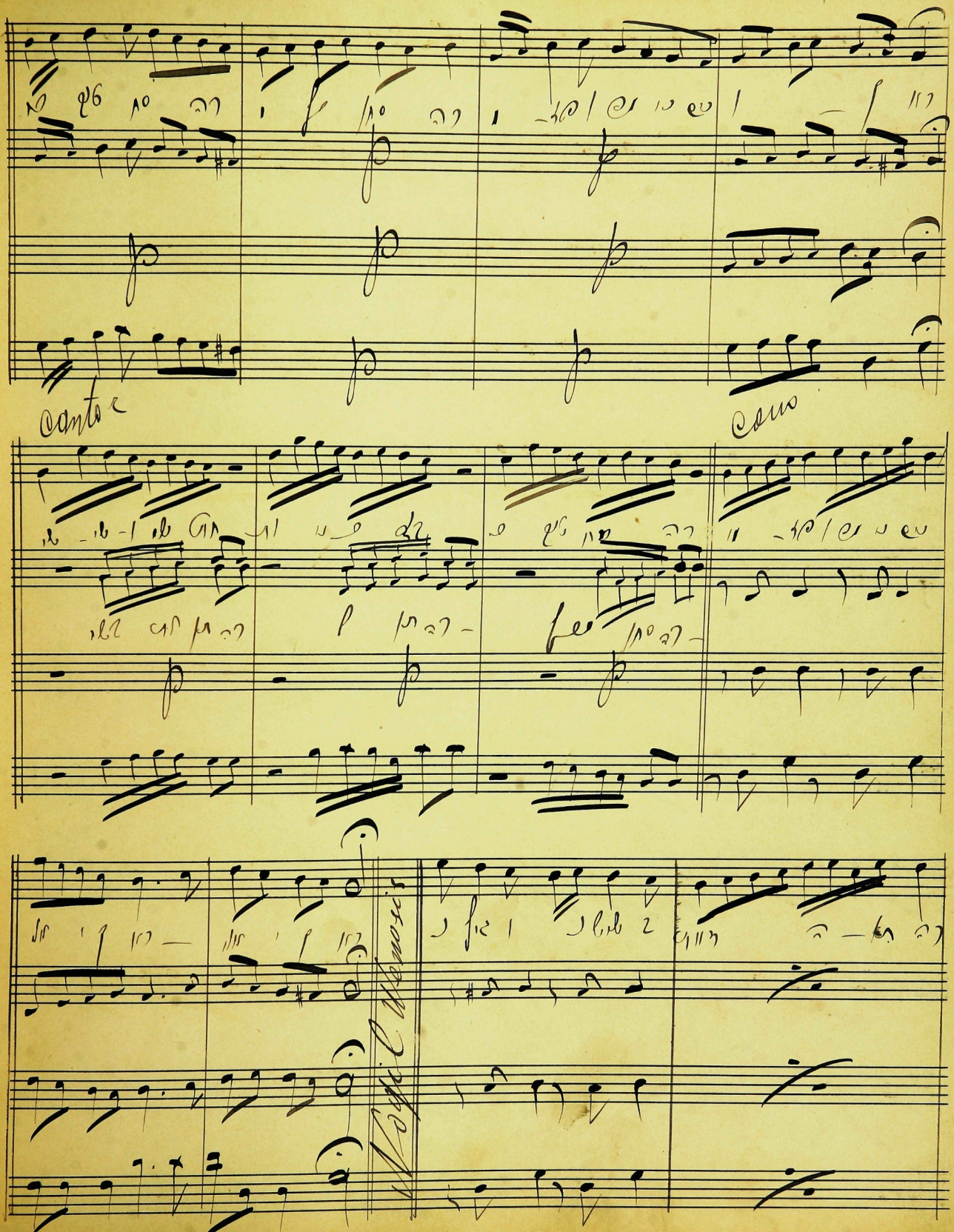
Canto
Cons

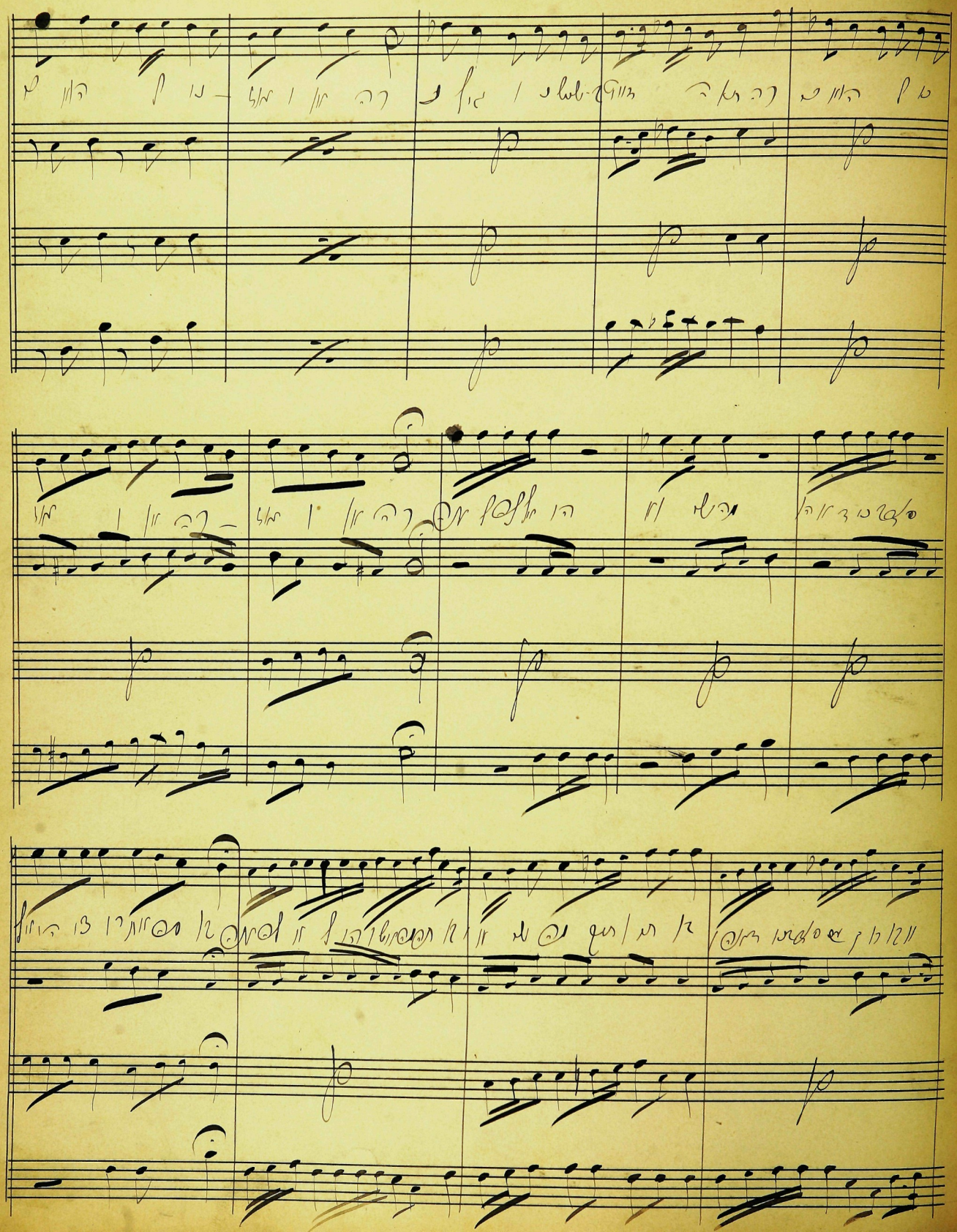

All.

tr

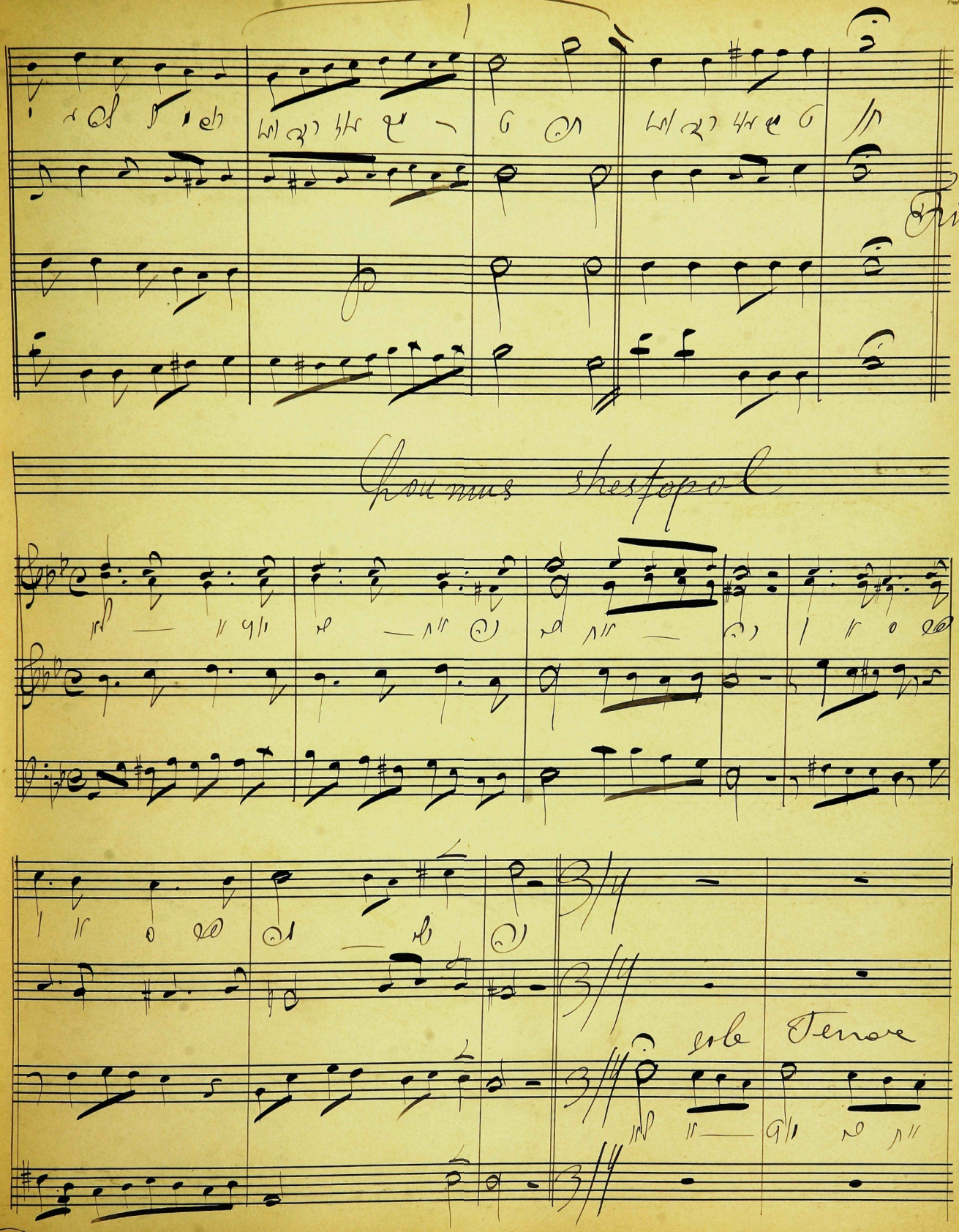
Chou mus shestopol
Tenore

Tenor

Meloch

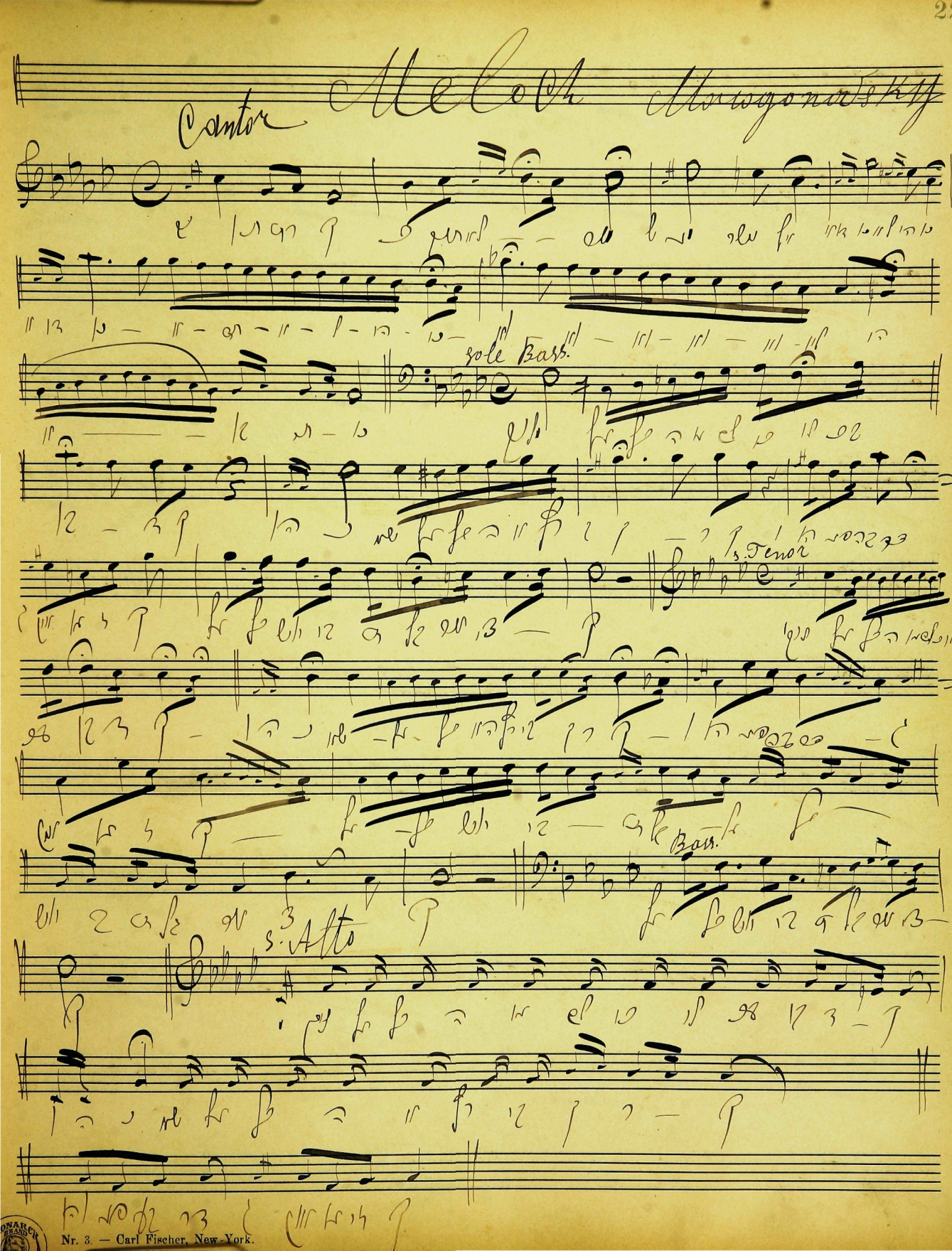

Mowgonowsky

Cantor

Solo Bass.

S. Tenor

Bass.

S. Alto

Coro

Cantor

Coro

Cantor

Coro

Cantor

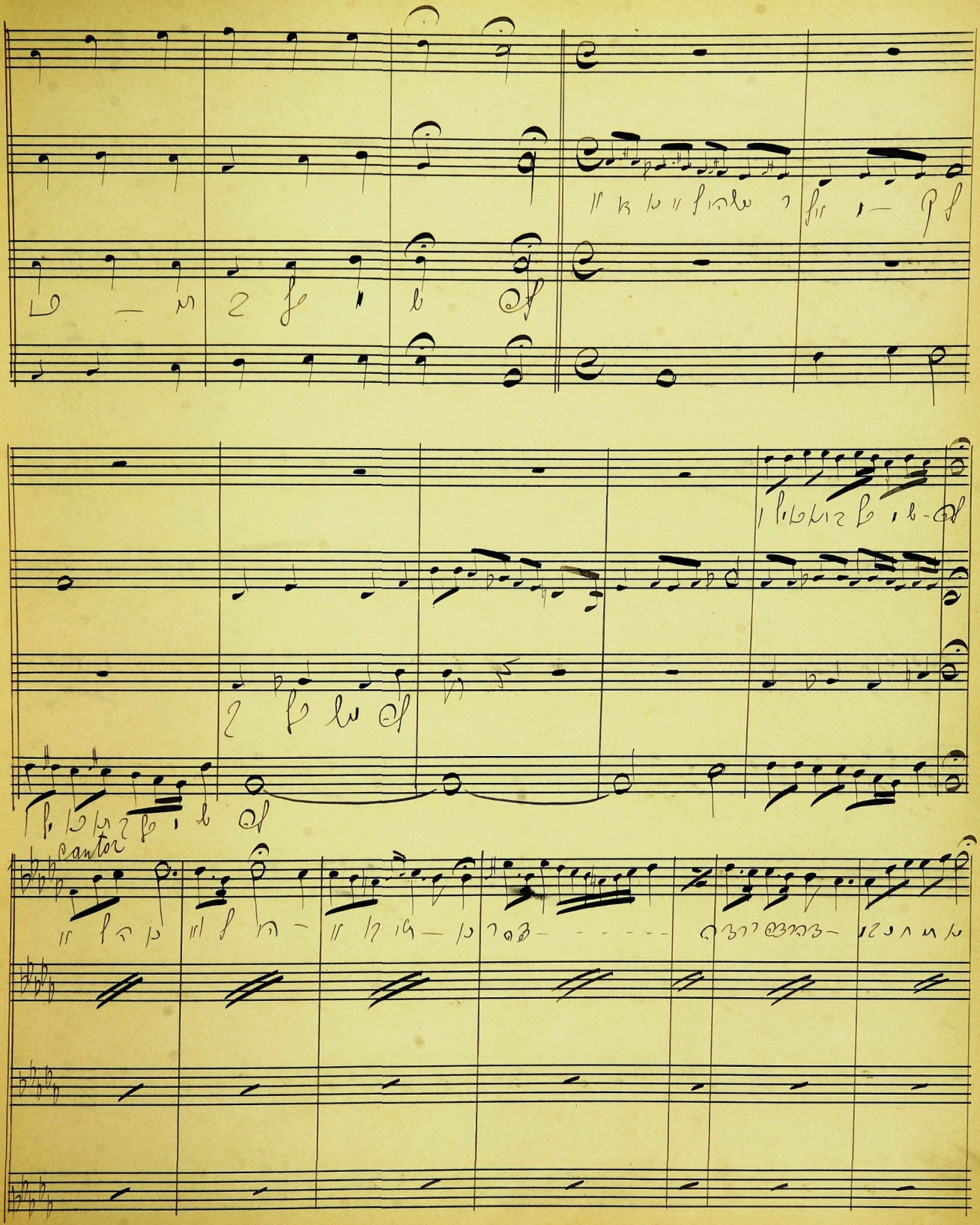
cantor

Ped. — Ped. — Ped. —

Contra

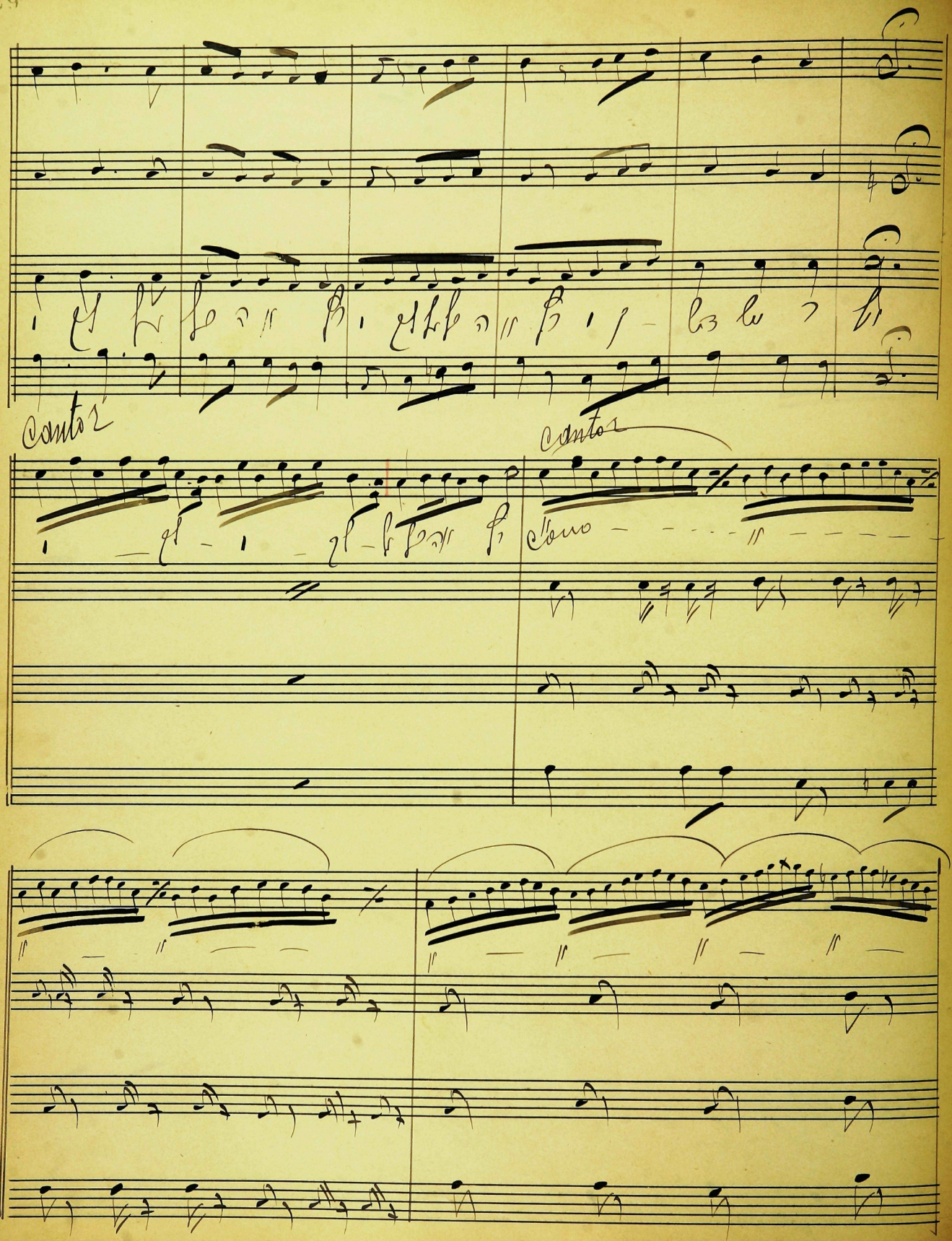
Canto 2
Canto 2

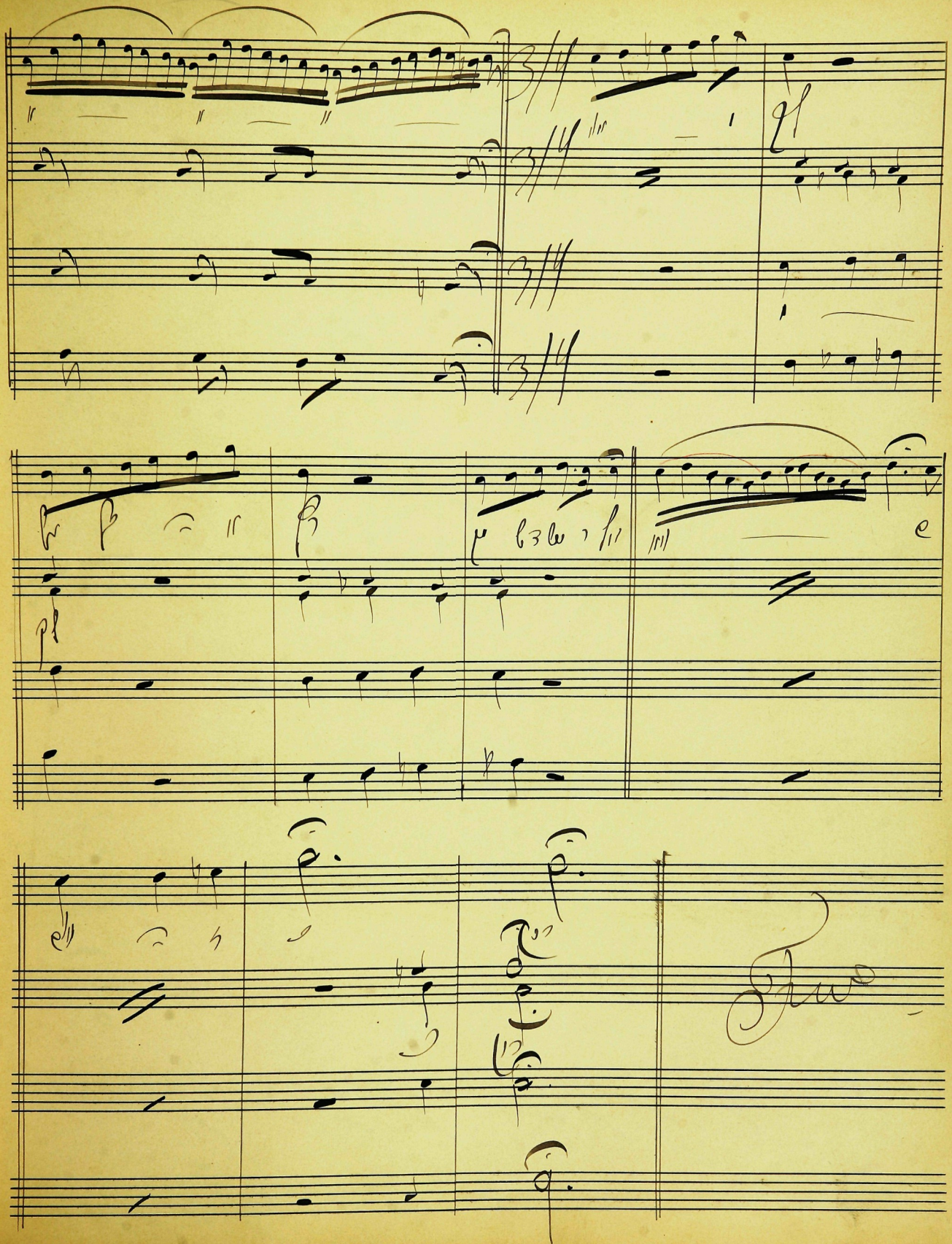

ahabo Jeruchum

Contralto

Contralto

Coro

Contralto

Coro

cantor

cantor.

Coro

Cantor

Cantor

Bass.

Cantor

cresc

ah — ah — ah —

Cant.

Coro

cantor

Coro

cantor

cantor

coro

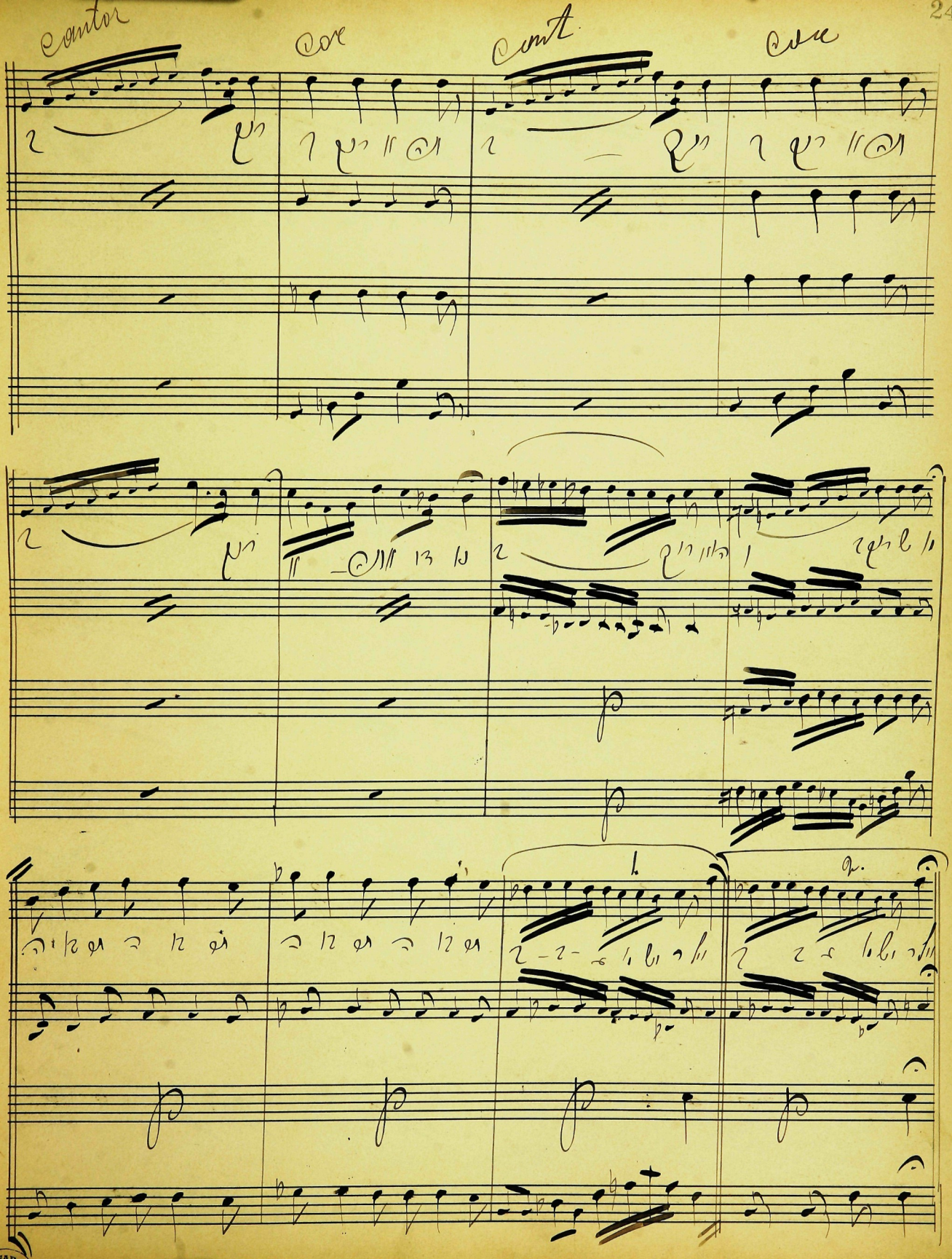

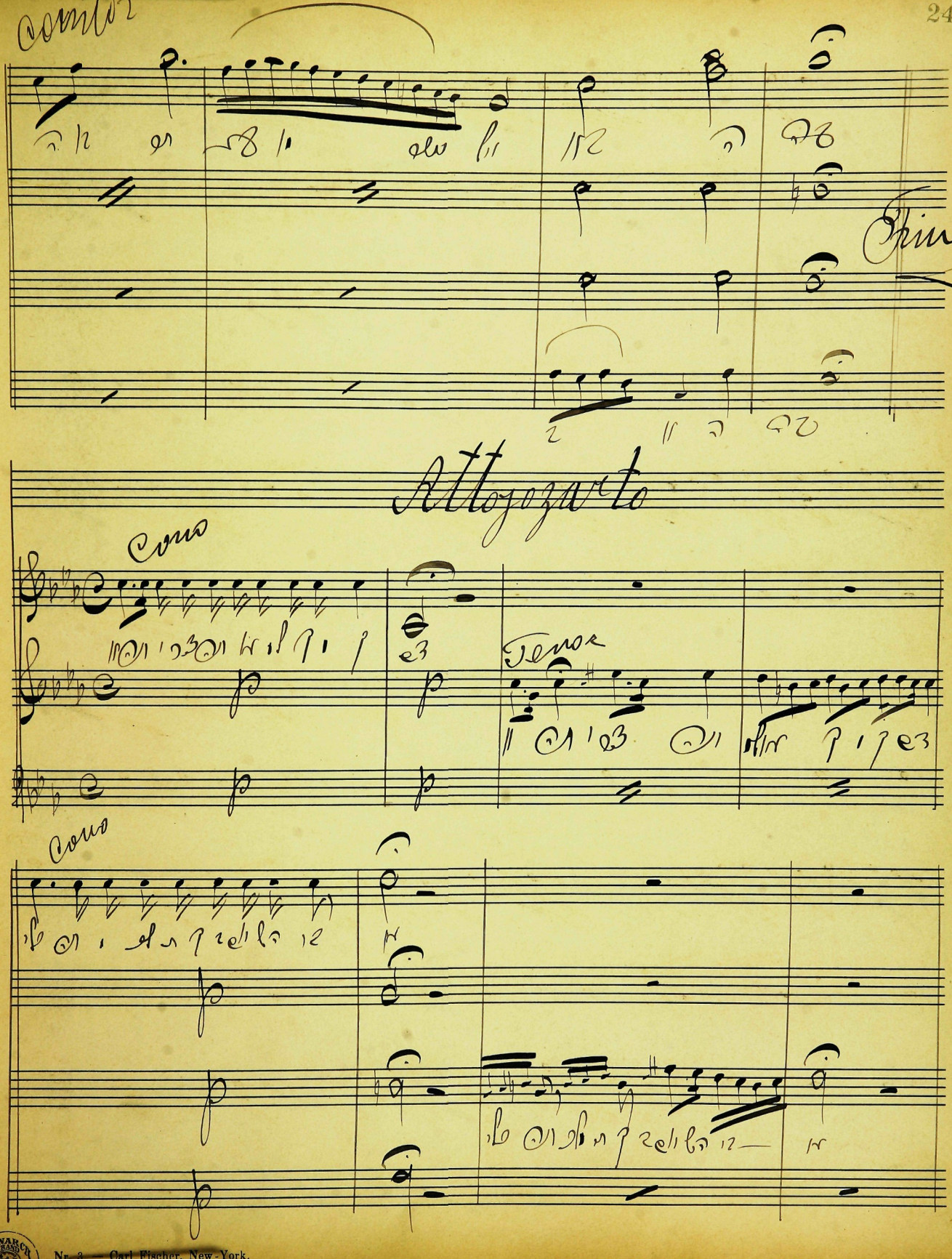
Allegro

Canto

Coro

Cantor

Corno

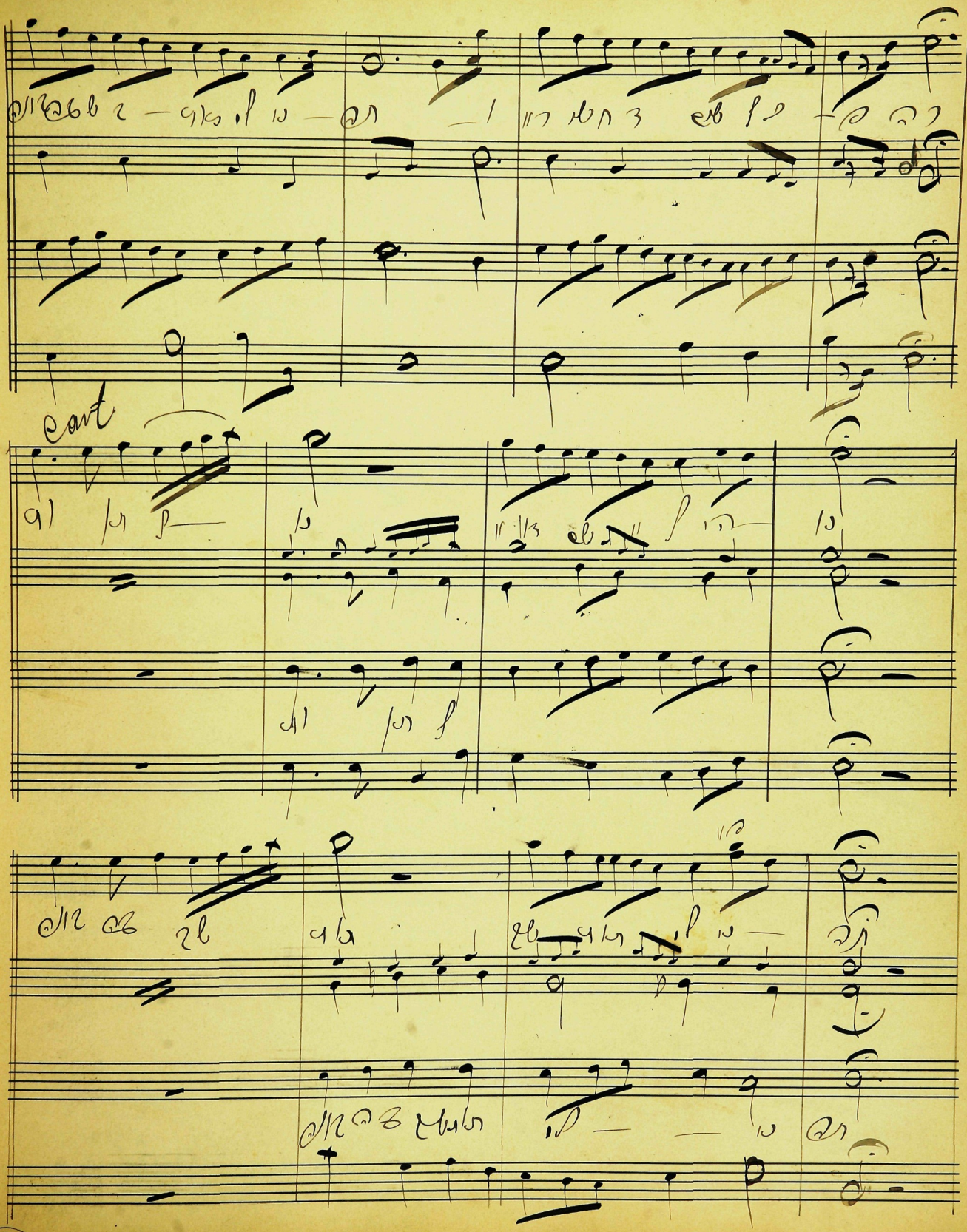

Cantor

Soprano

Cor

Sop.

Cant

Alto

Tenor

Contor

Coro

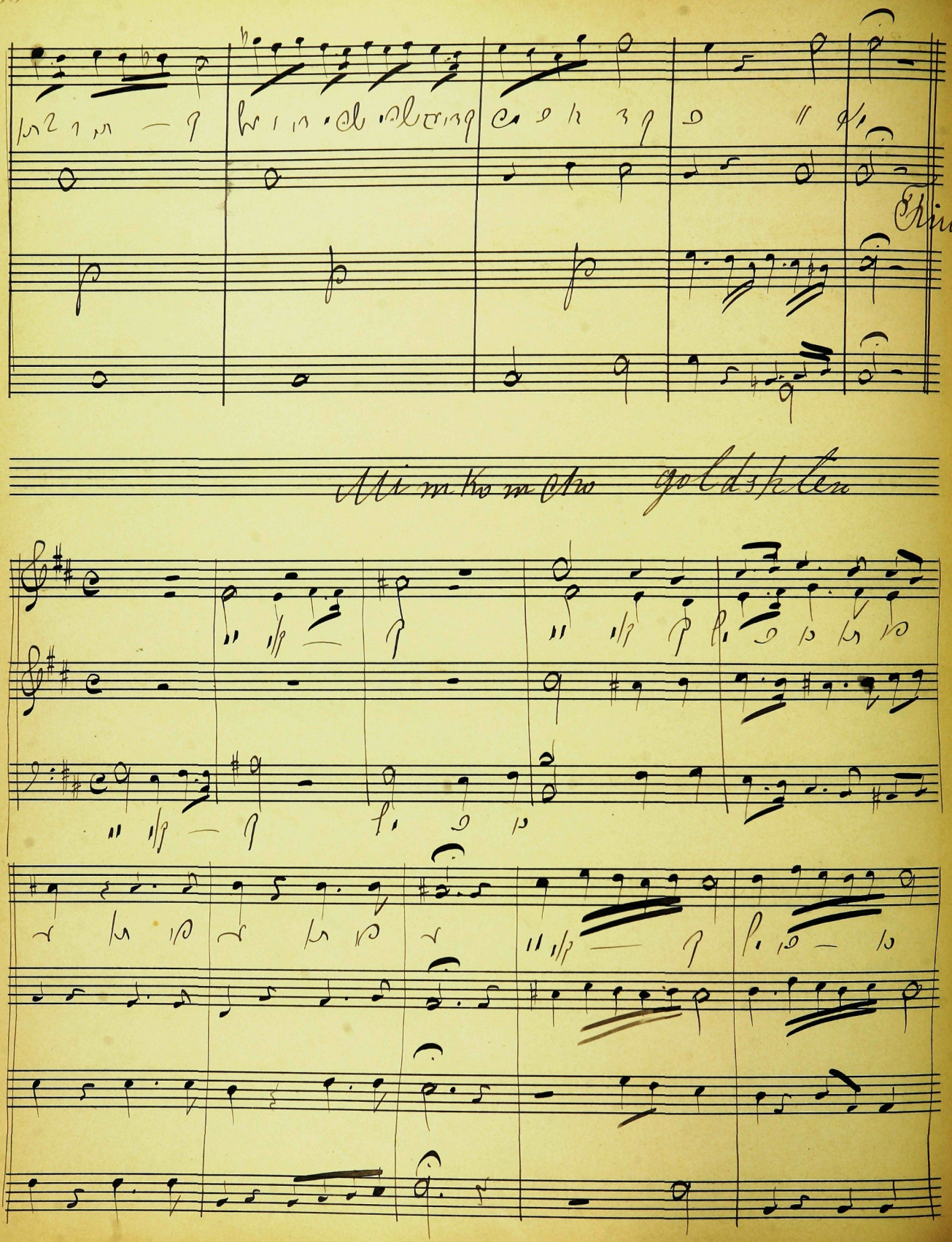
Mimkomcho goldshlen

לי — מי ר' לי — מי

מי לך

ני — לו — ת

ני — לו — ת

Cantor

Solo

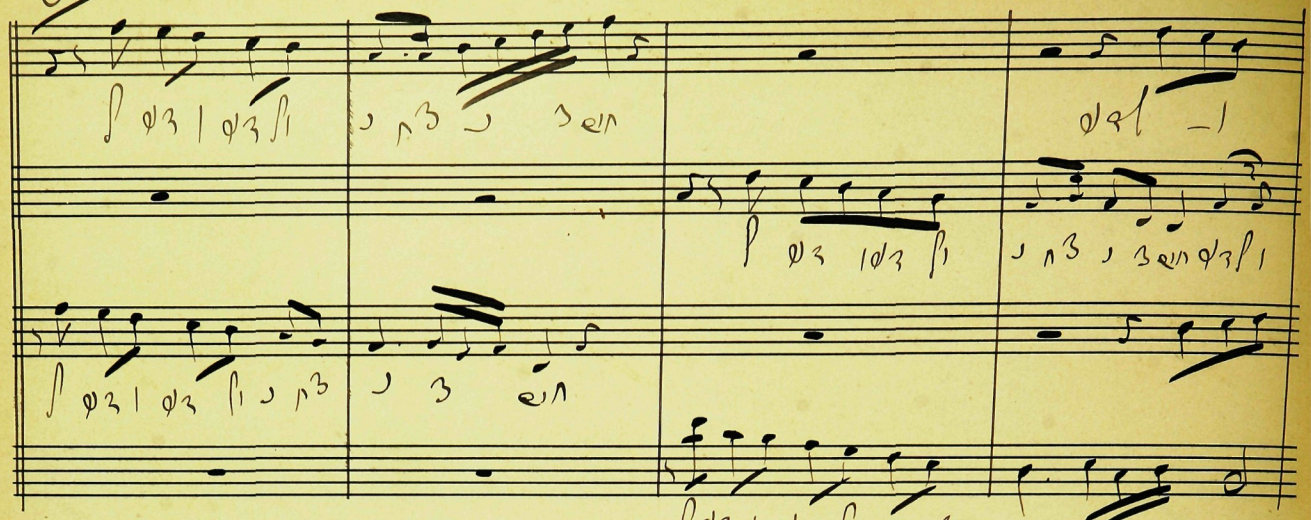

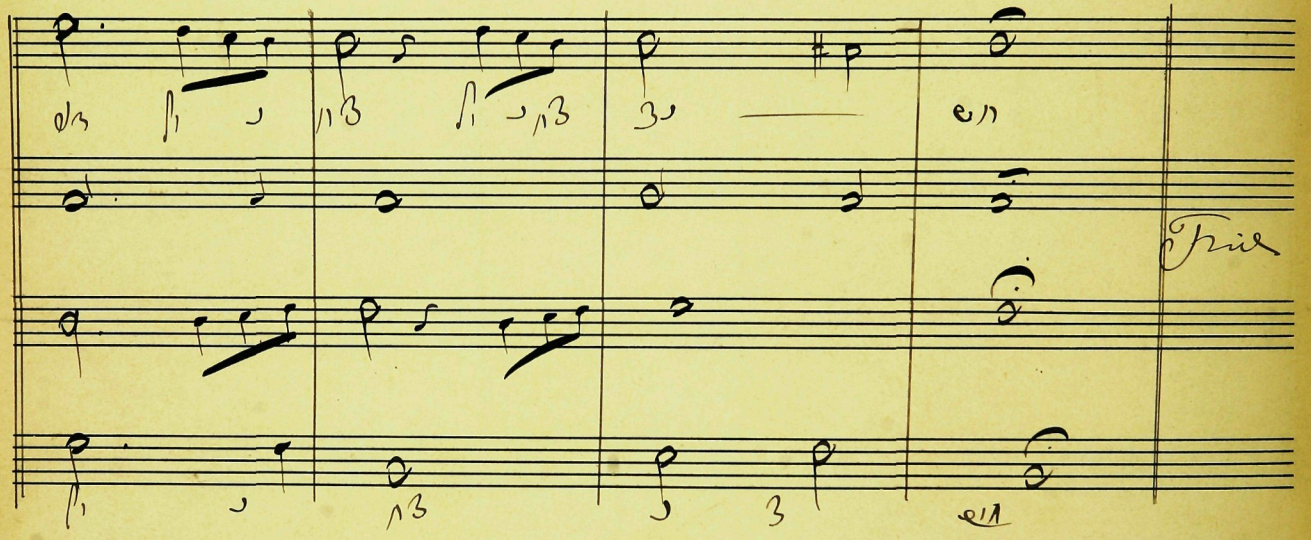

Igdal Gurevitz

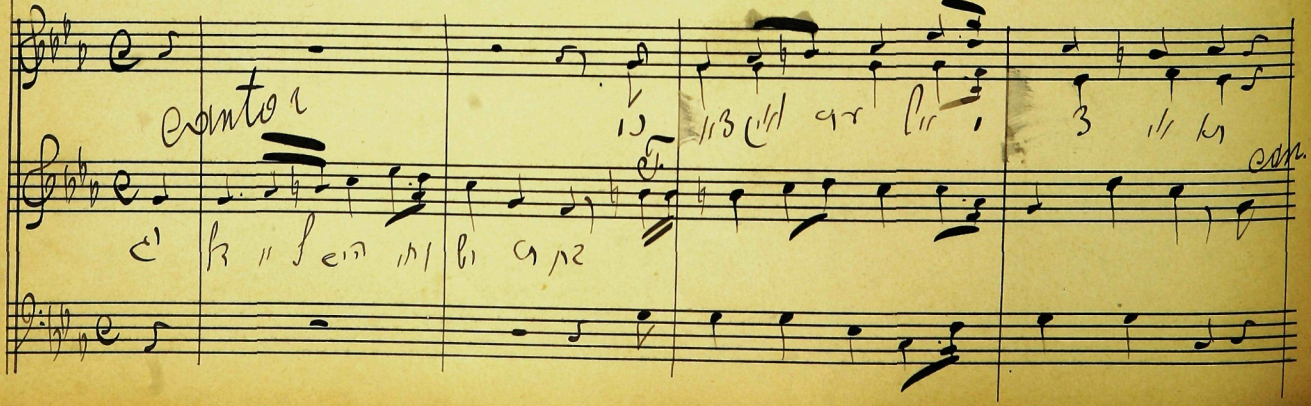

rit

Moderatto

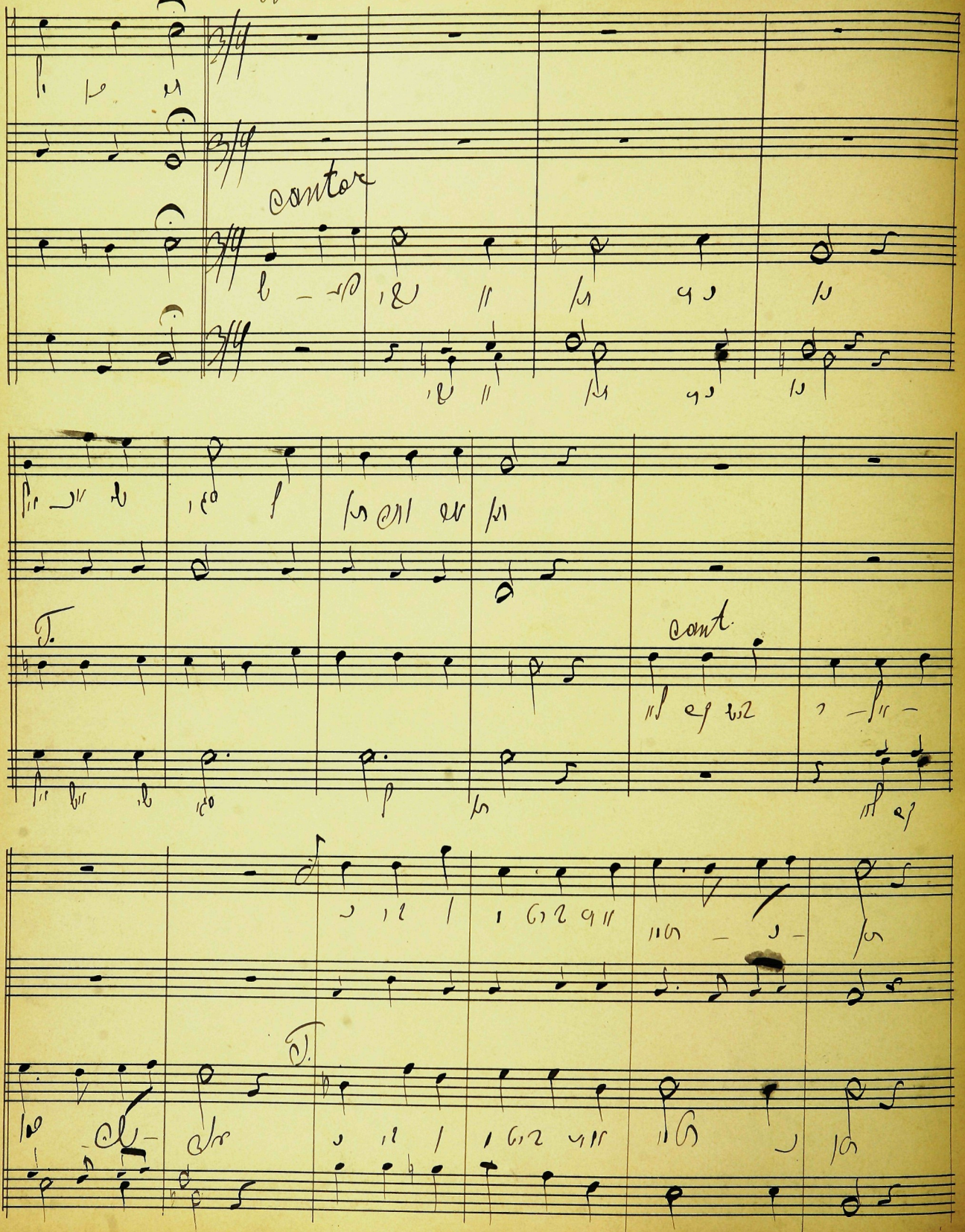

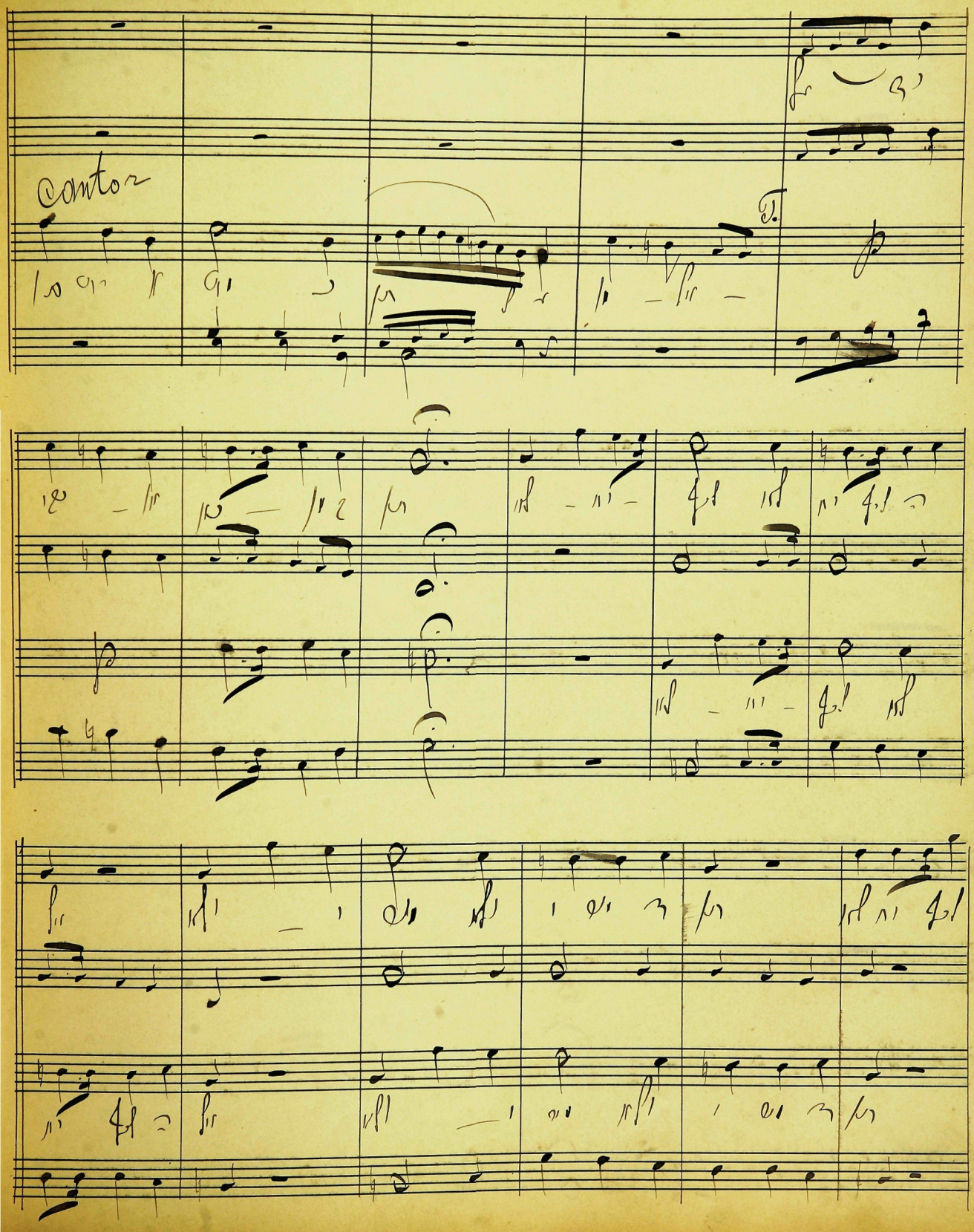
Contra

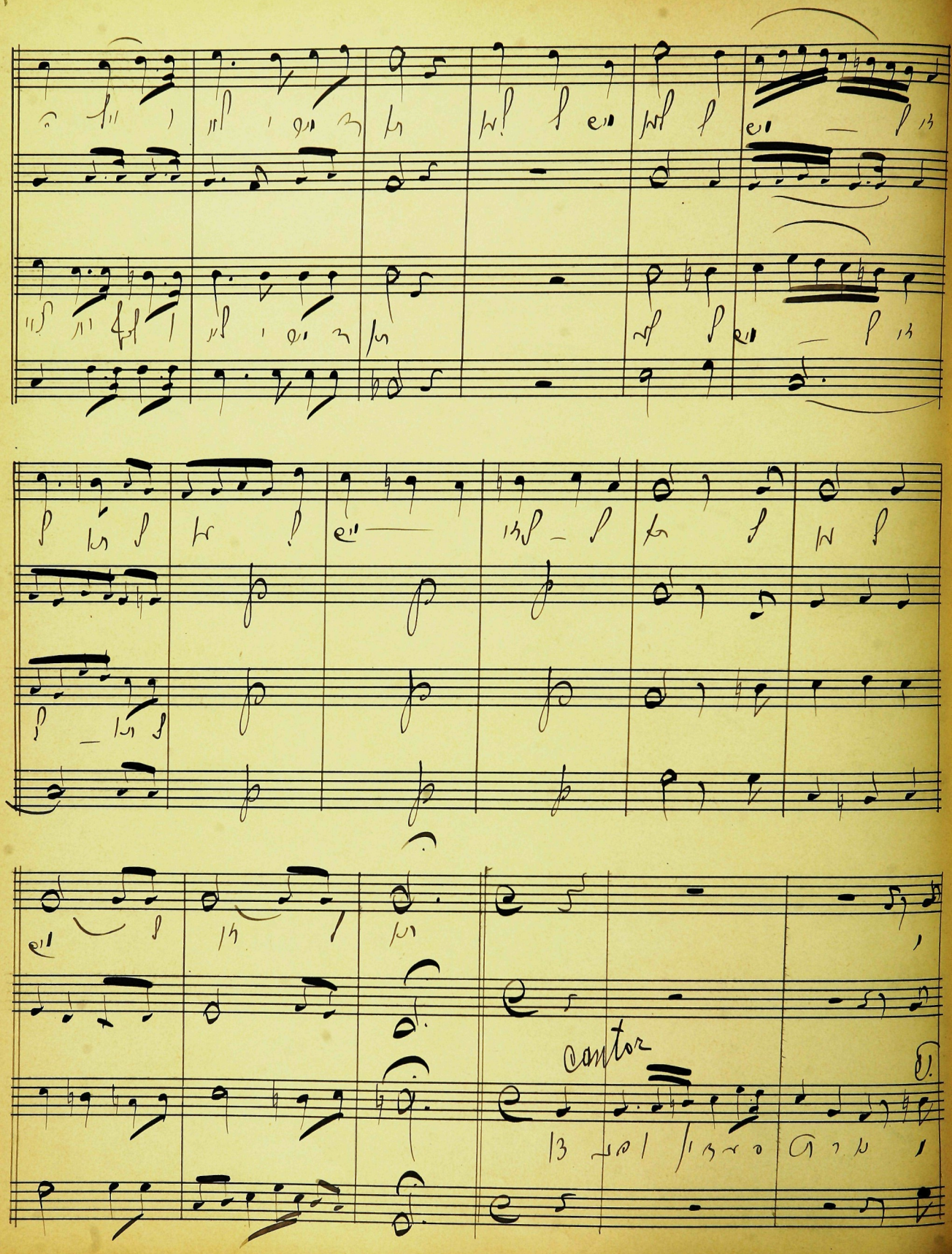
cantor

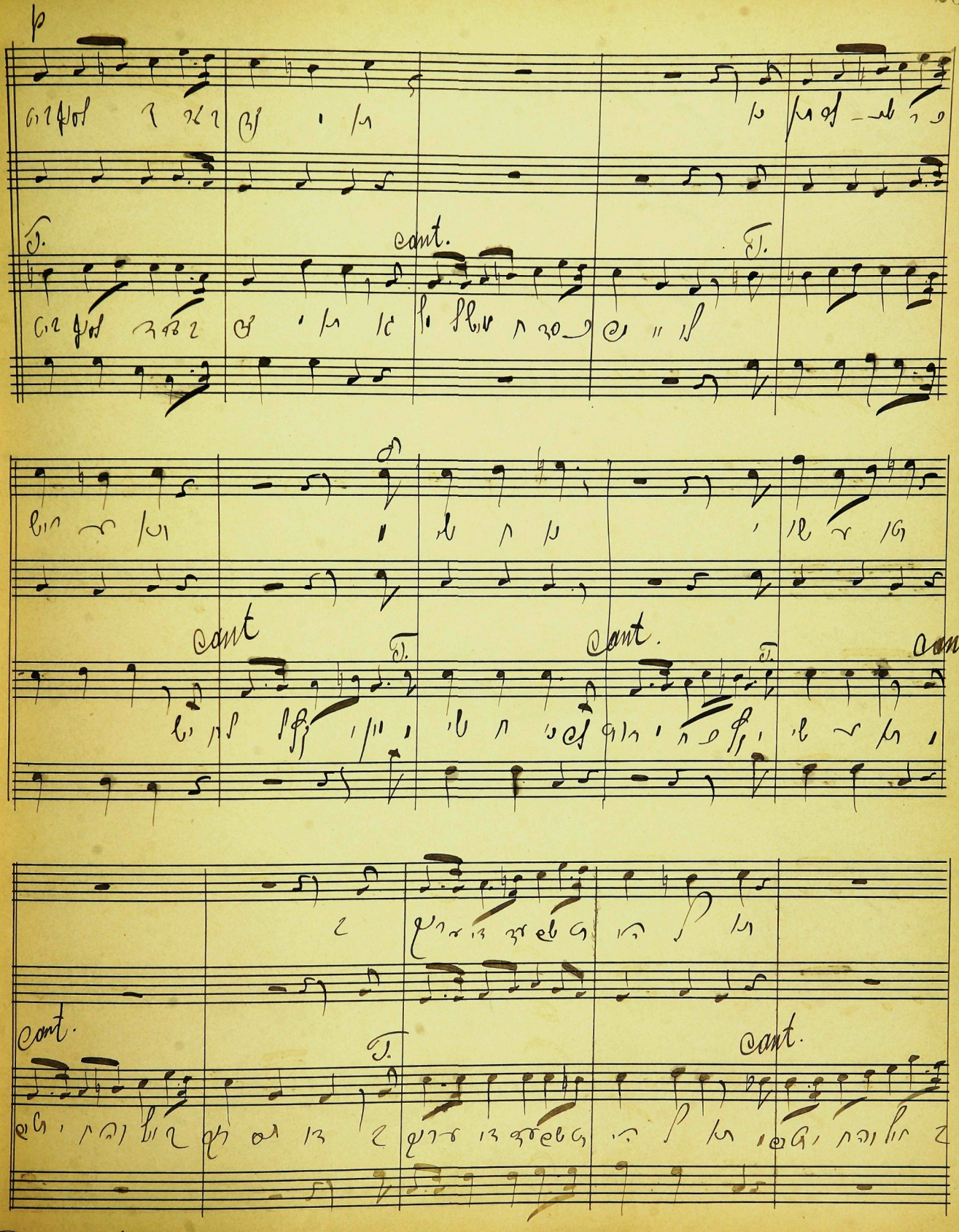
p
cant.
cant
cant.
cant.
cant.
cant.

mit

Cantor

Cant

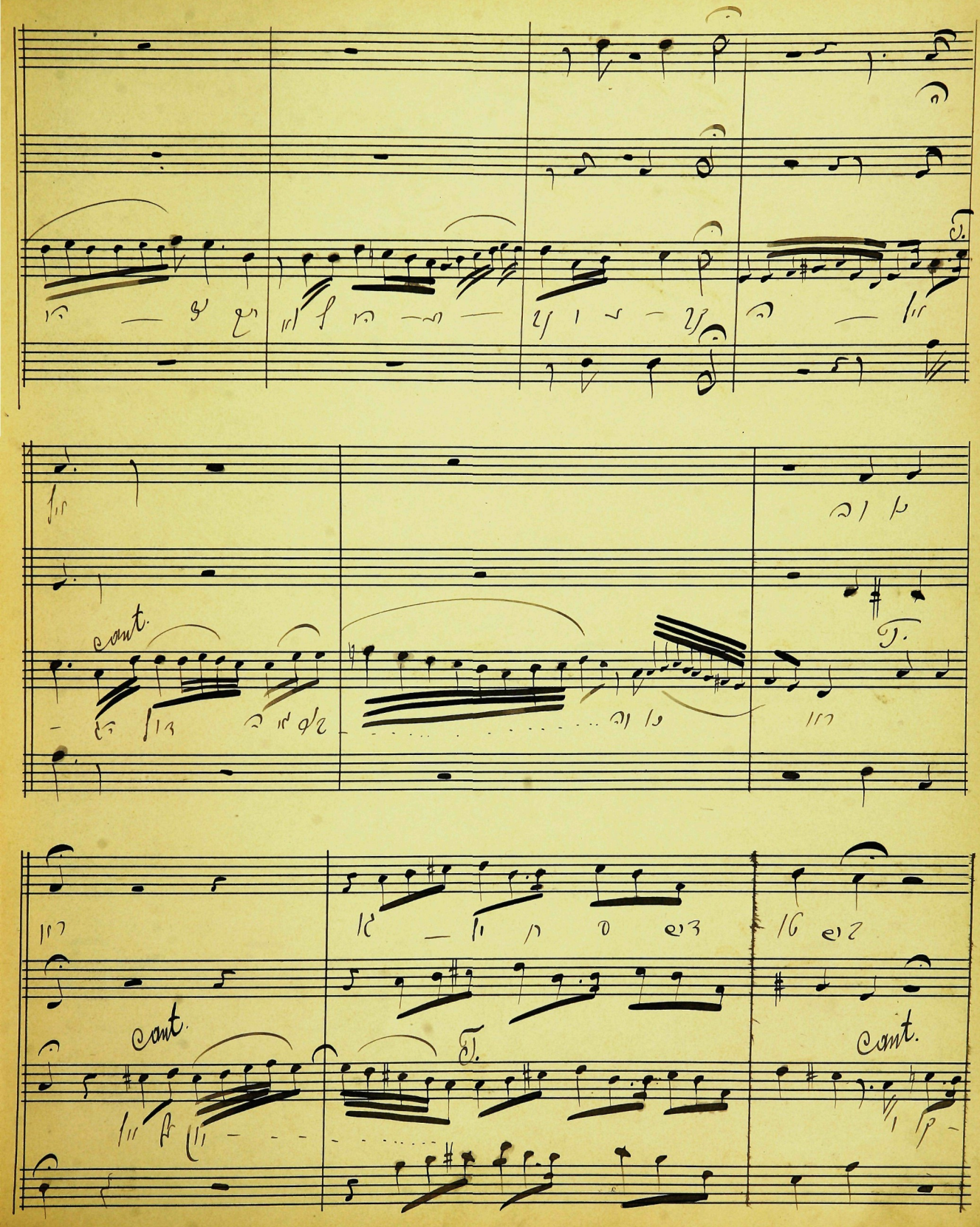
cant.
cant.
cant.

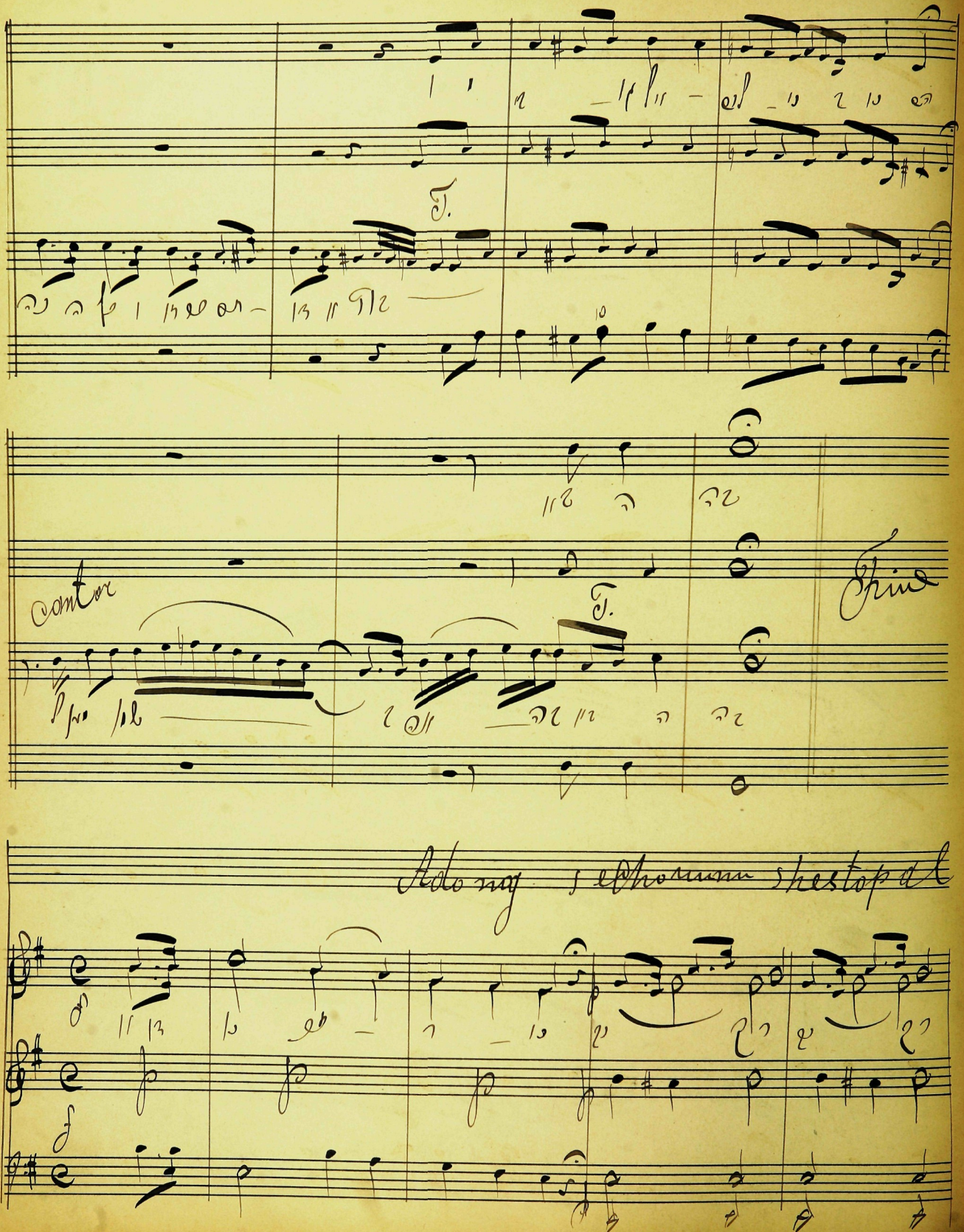
T.
cantor
T.
Fine
Adonay s'echorum shestopal

le chem.

wal lie ne chem

a so shma jin a so shma jin

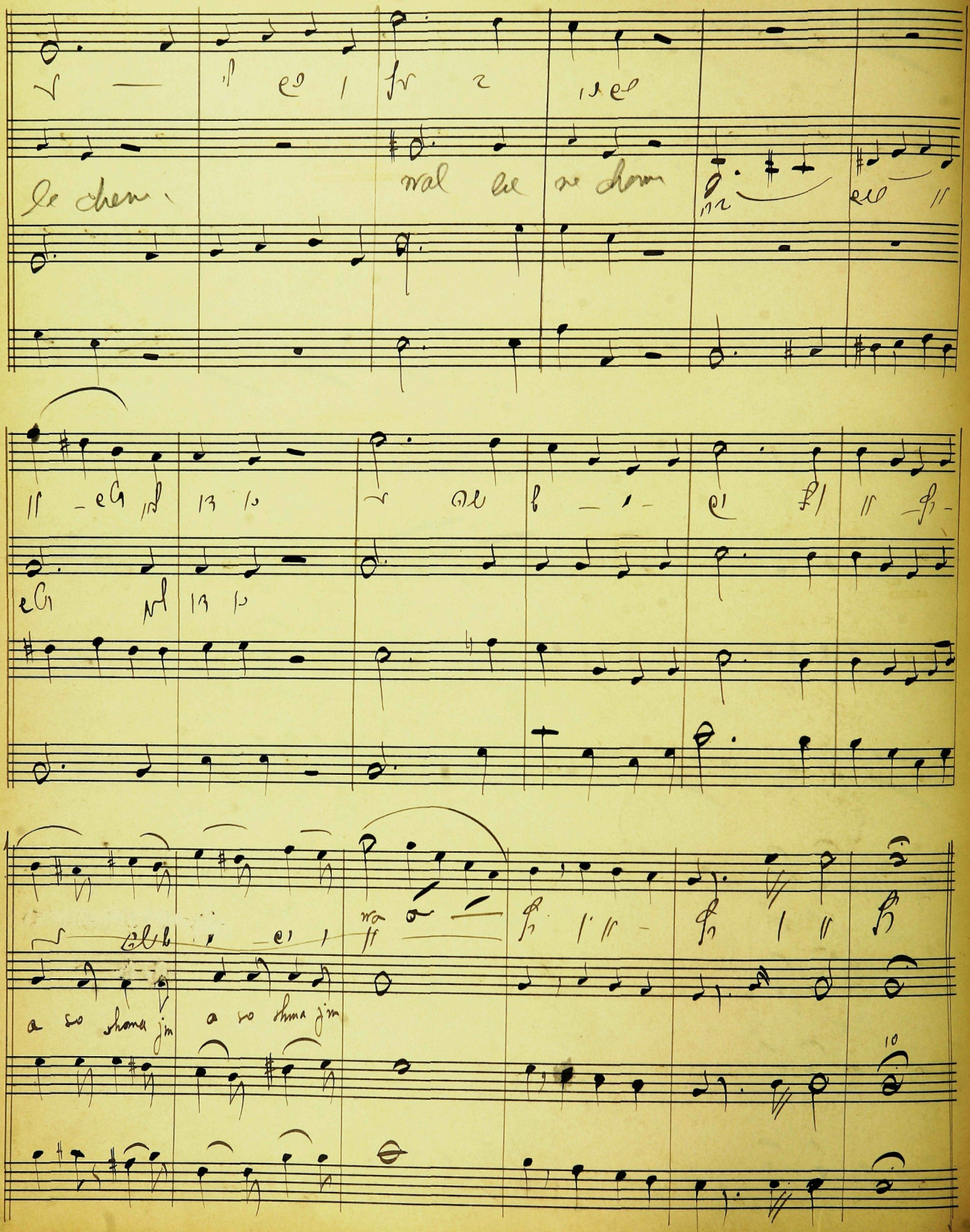

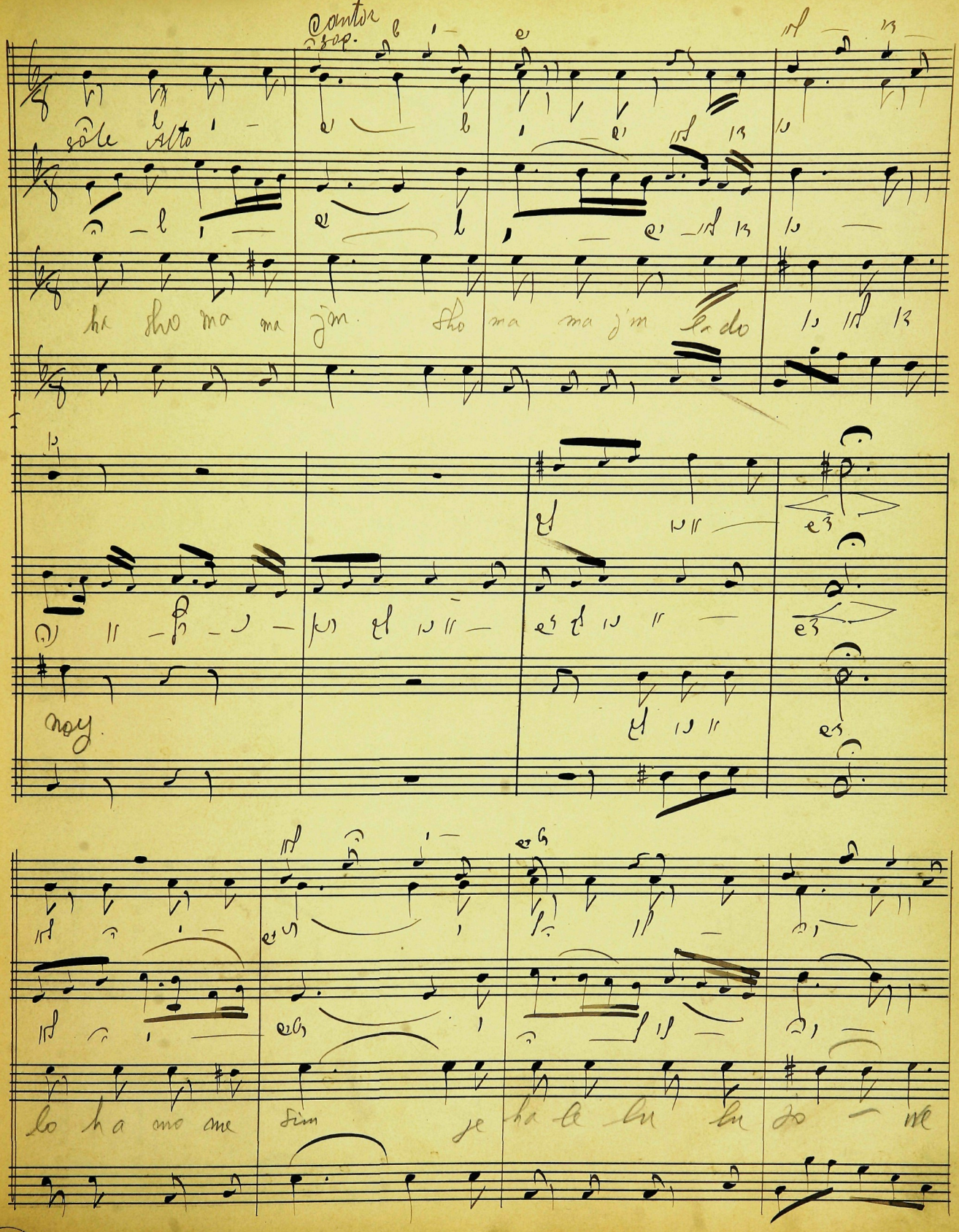
Cantor
sop.
sôle Alto
ha sho ma ma j'm sho ma ma j'm lado
noy
lo ha mo me sim je ha le lu lu jo ne

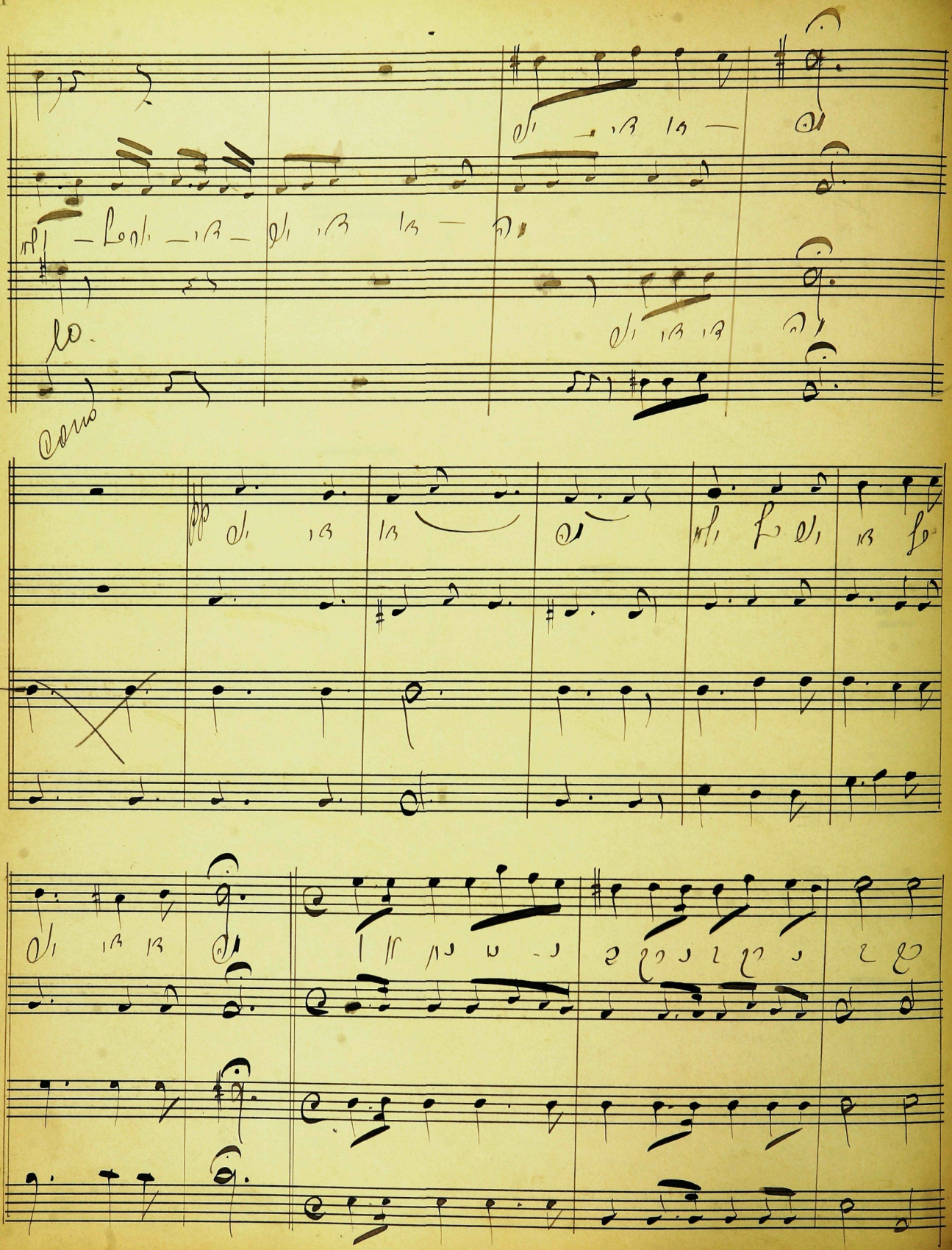

Mogen owos Polyakov

sop.

Alt

cantor

sop.

Alt

Bass.

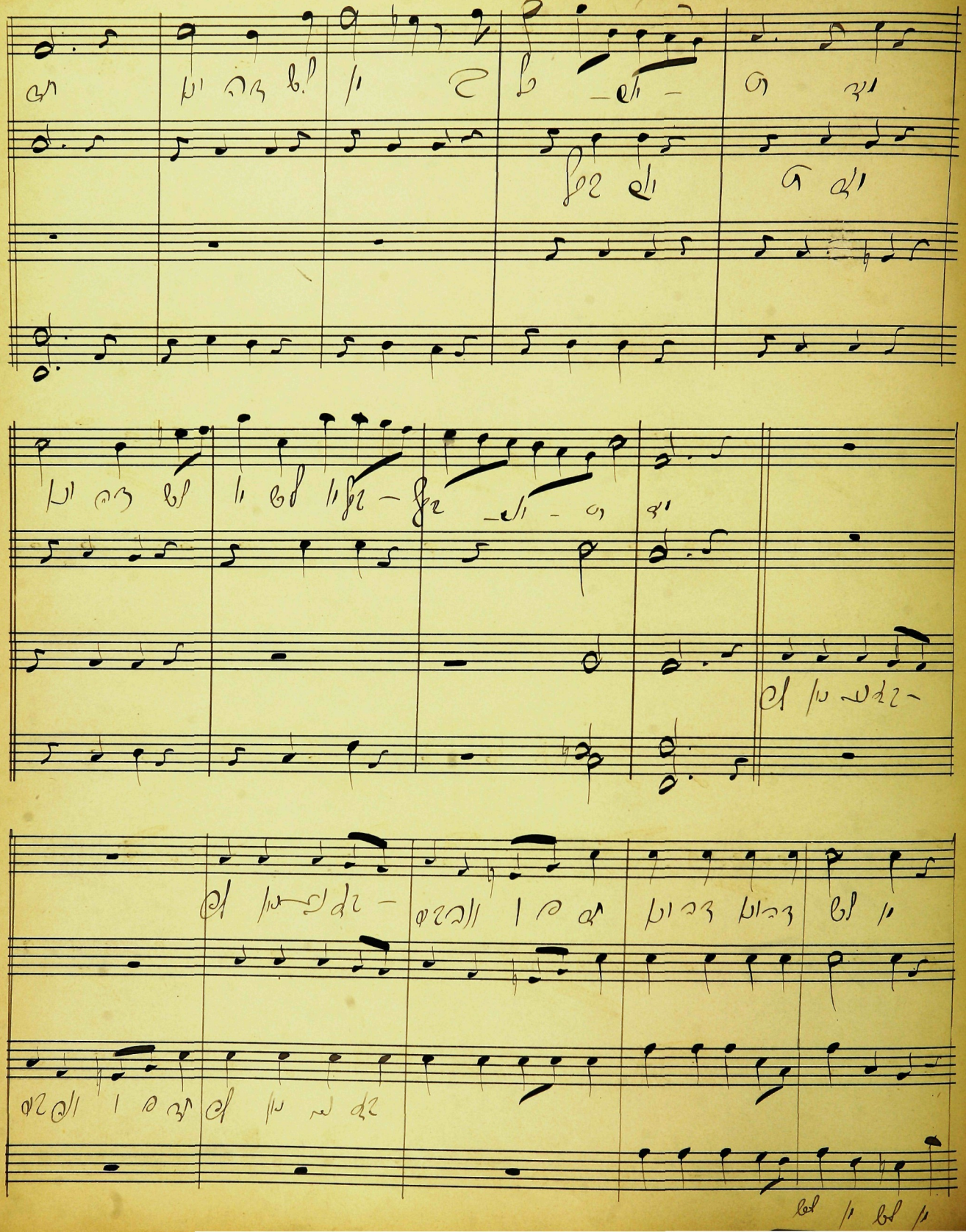

Cantor

sop.

Alt

sop.

Alt.

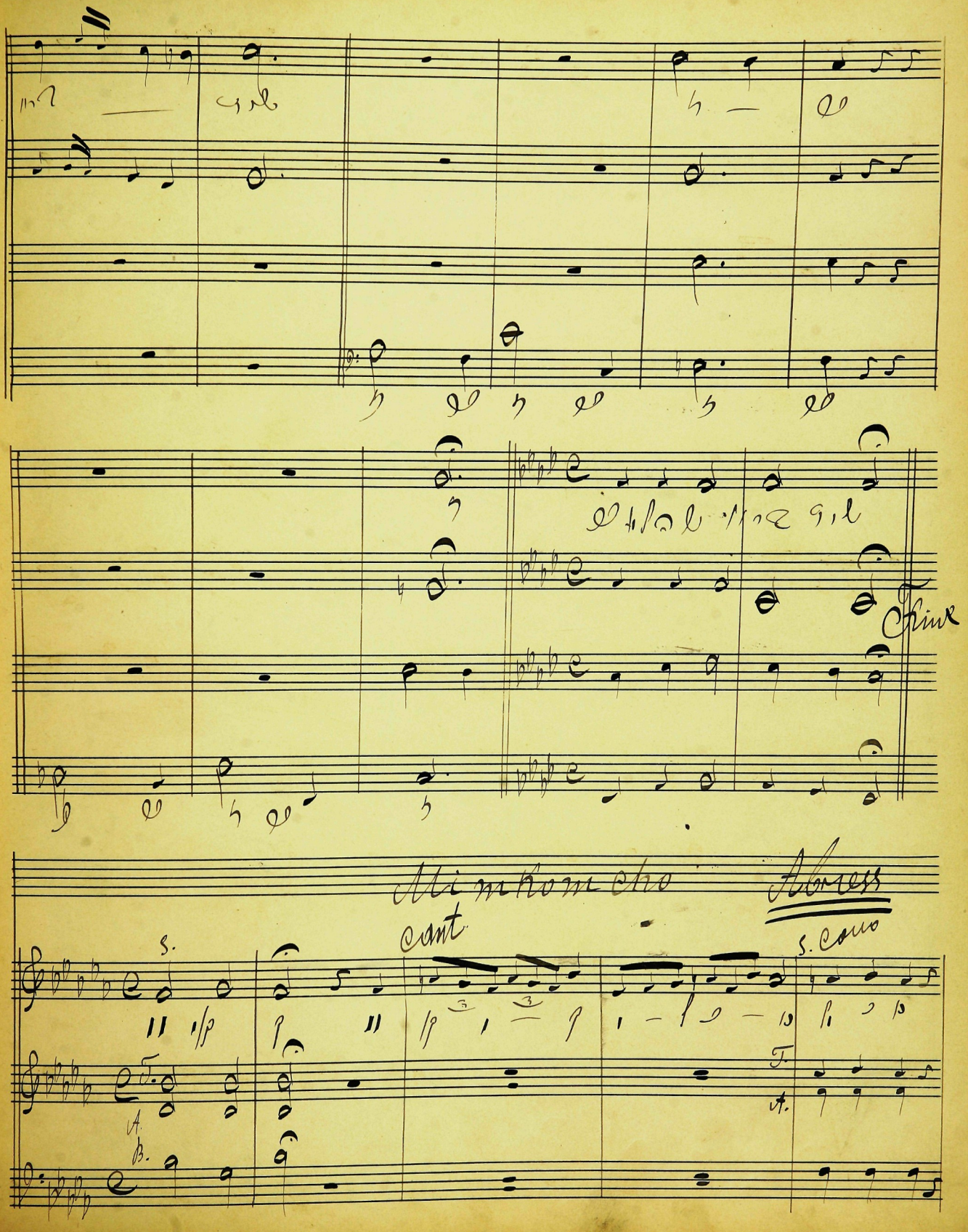
Mi mkom cho
Abress
cant
S.
S. Cono
T.
A.
B.

Contra

Alto

Coro

Cont.

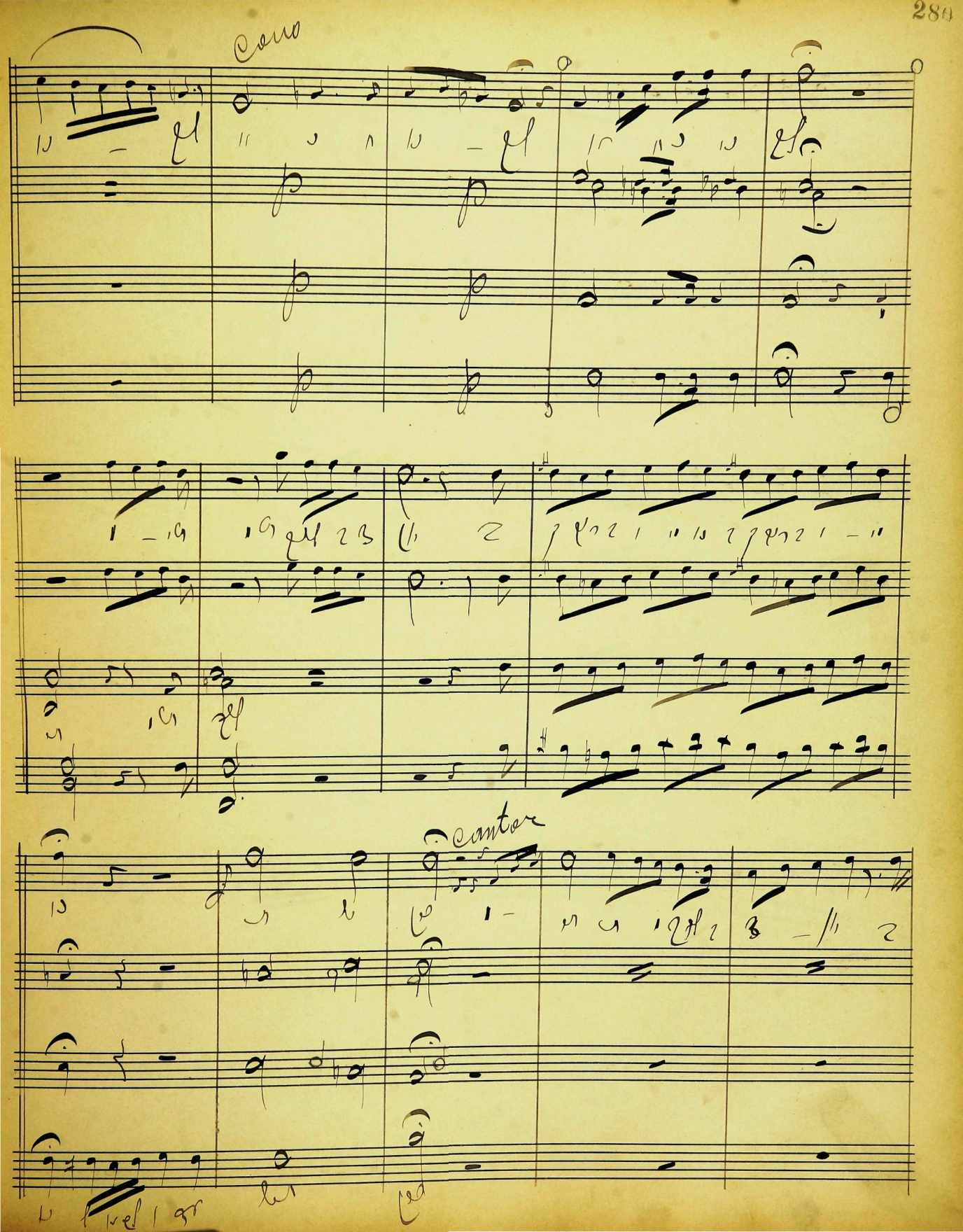
Cono
cantor

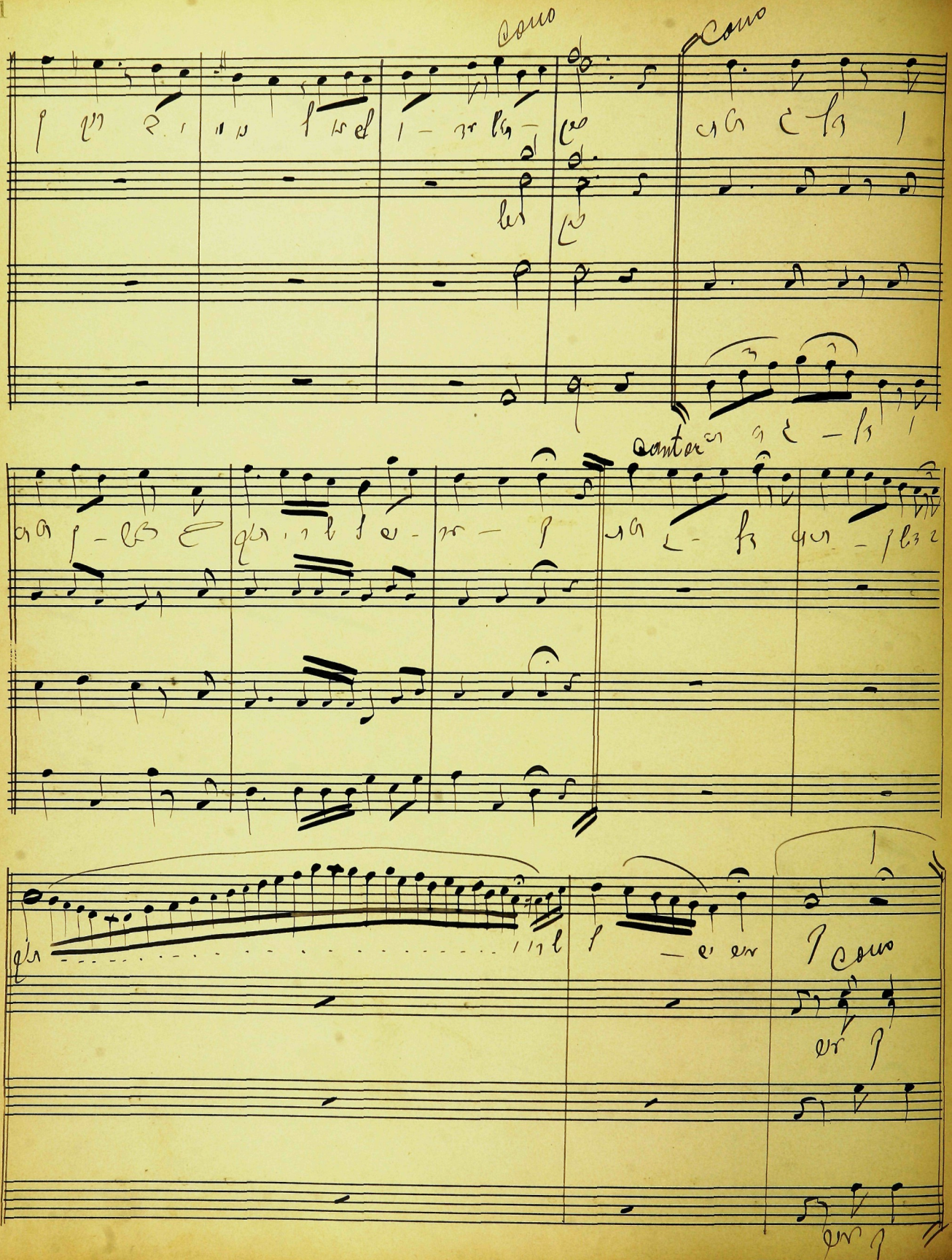
Coro
Coro
Coro

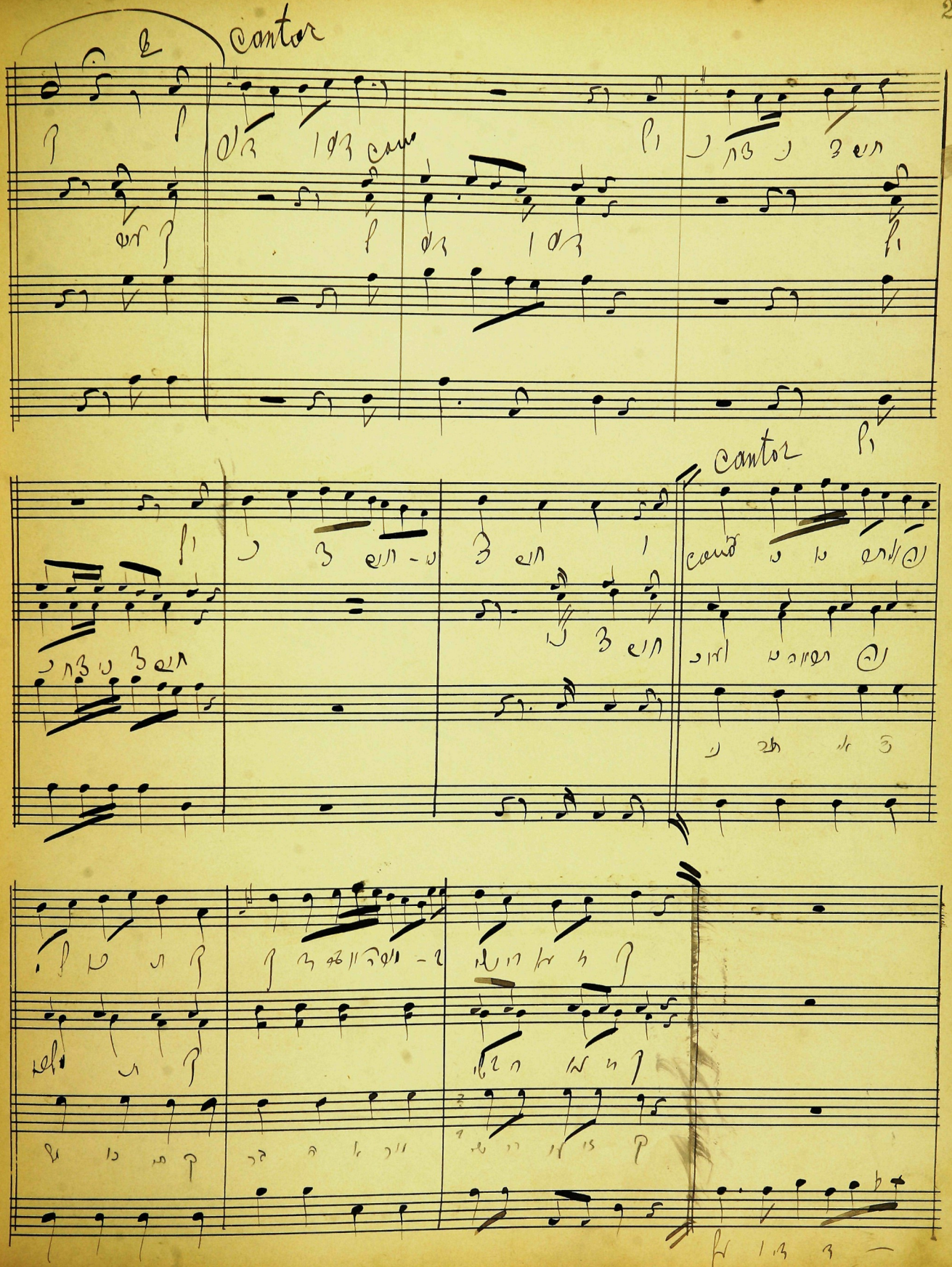
Cantor
Cantor

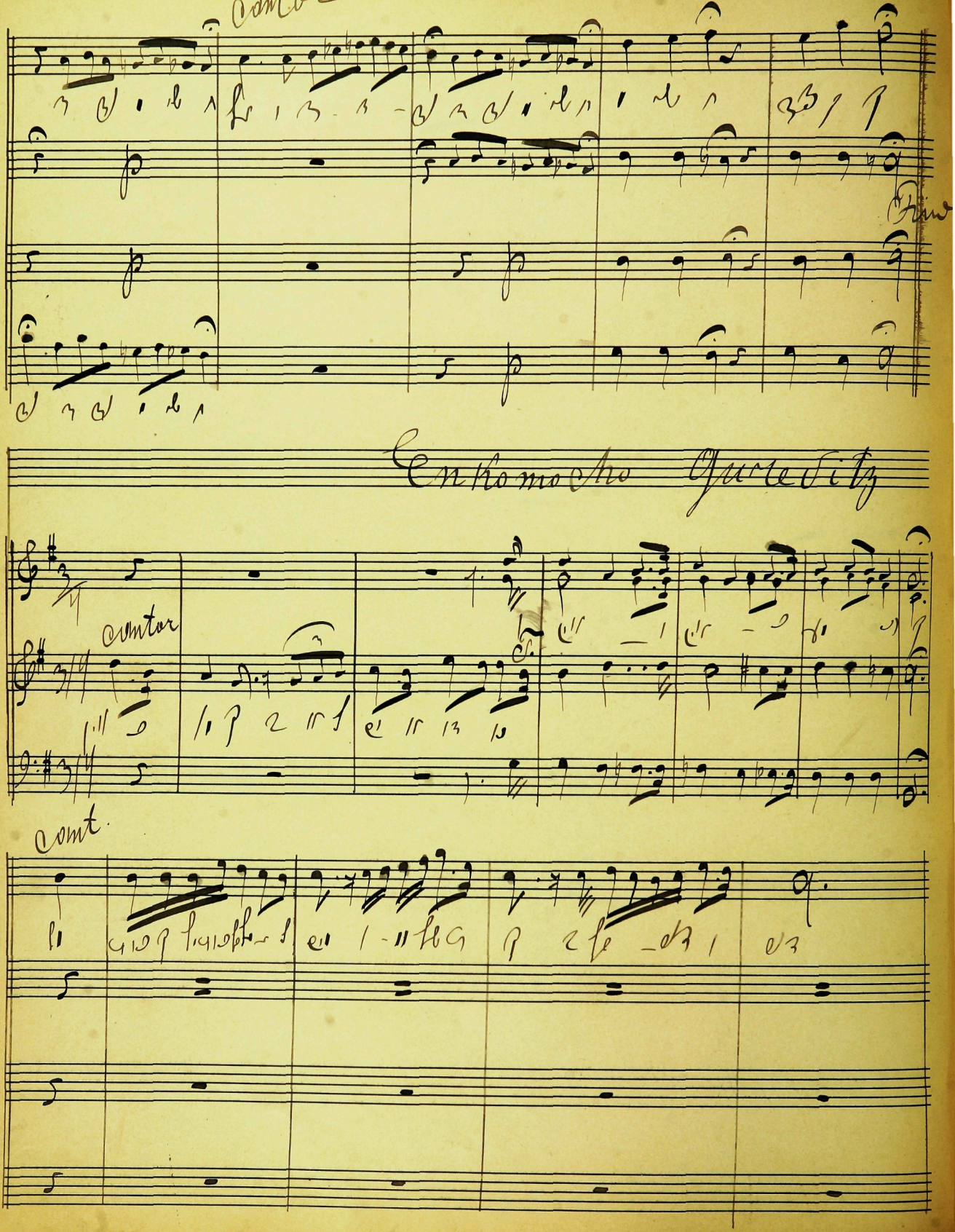
cantor
Enkomocho Gurevitz
cantor
cant.

Minhamezar Alless

rit.

cont.

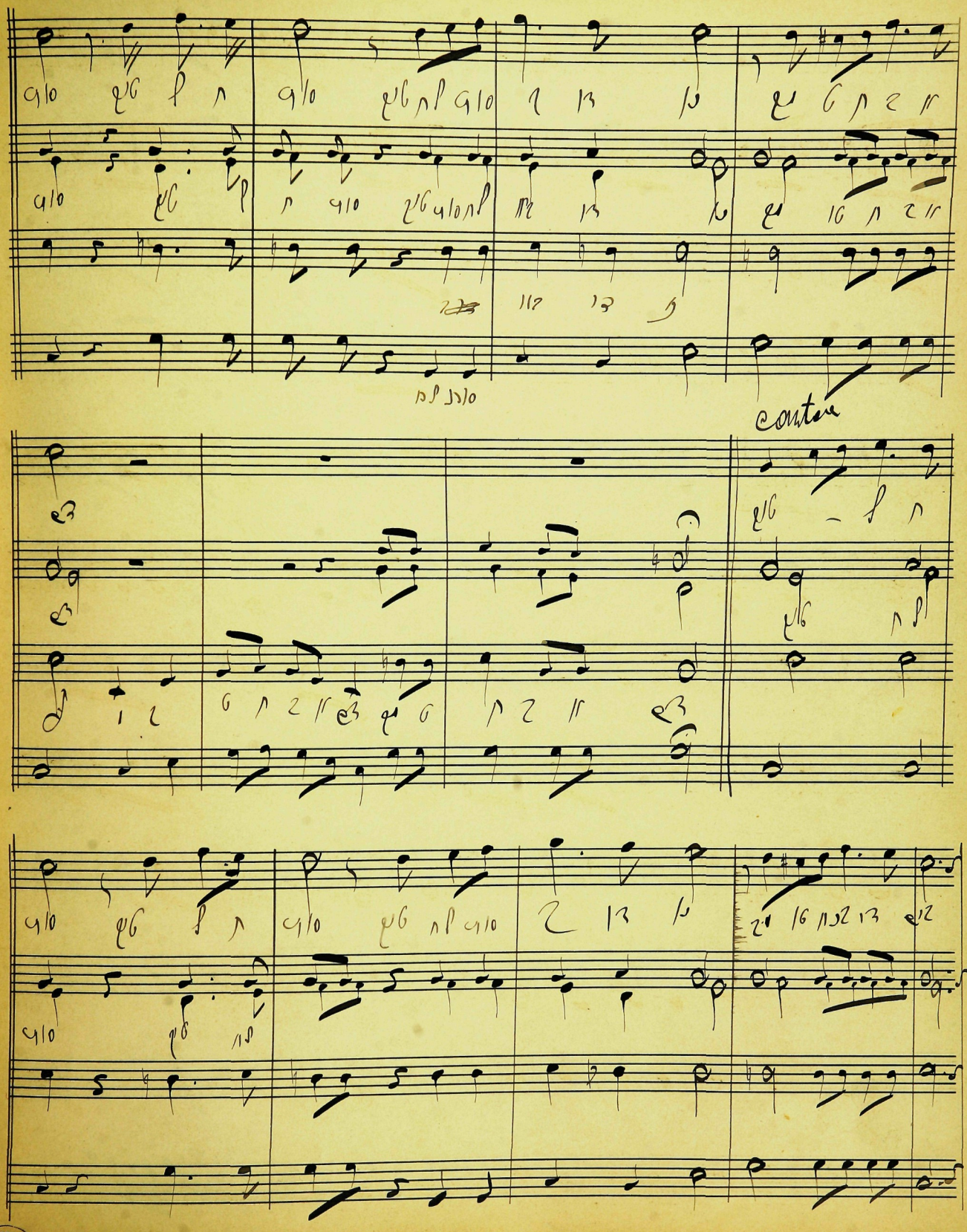

Coro

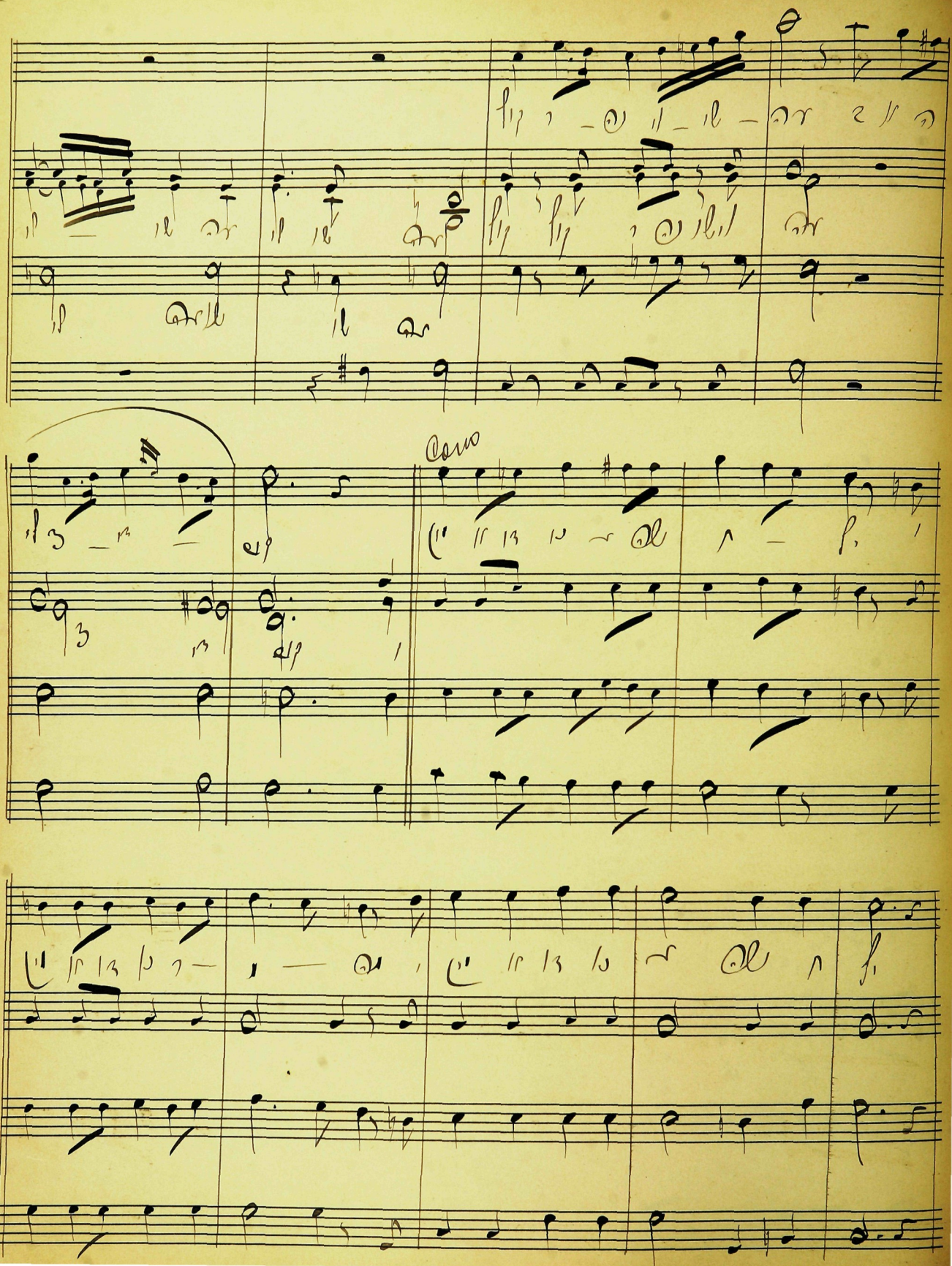

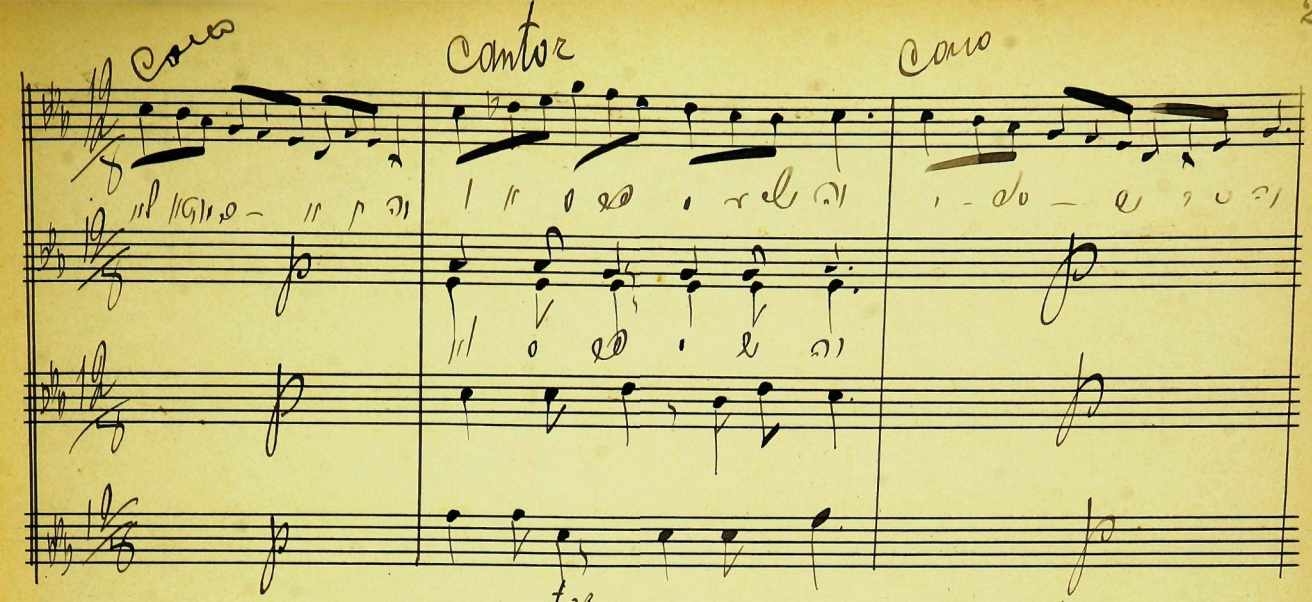
Coro
Cantor
Coro

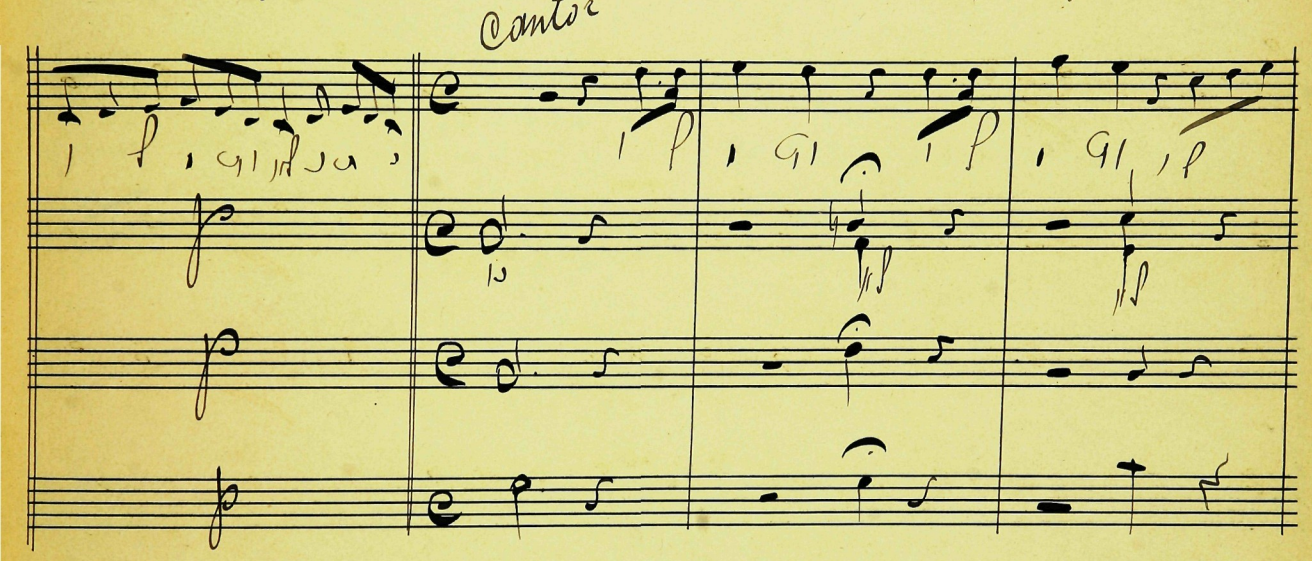
Cantor

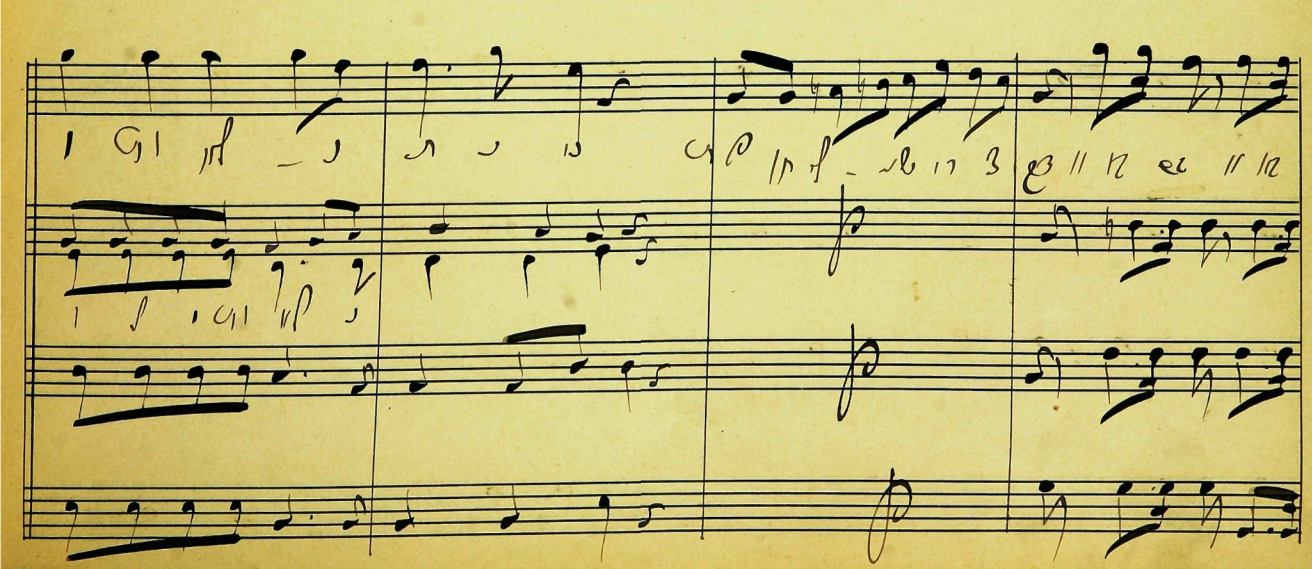

Cantore

Cantore

Alto

Solo

Cantore

Cantor

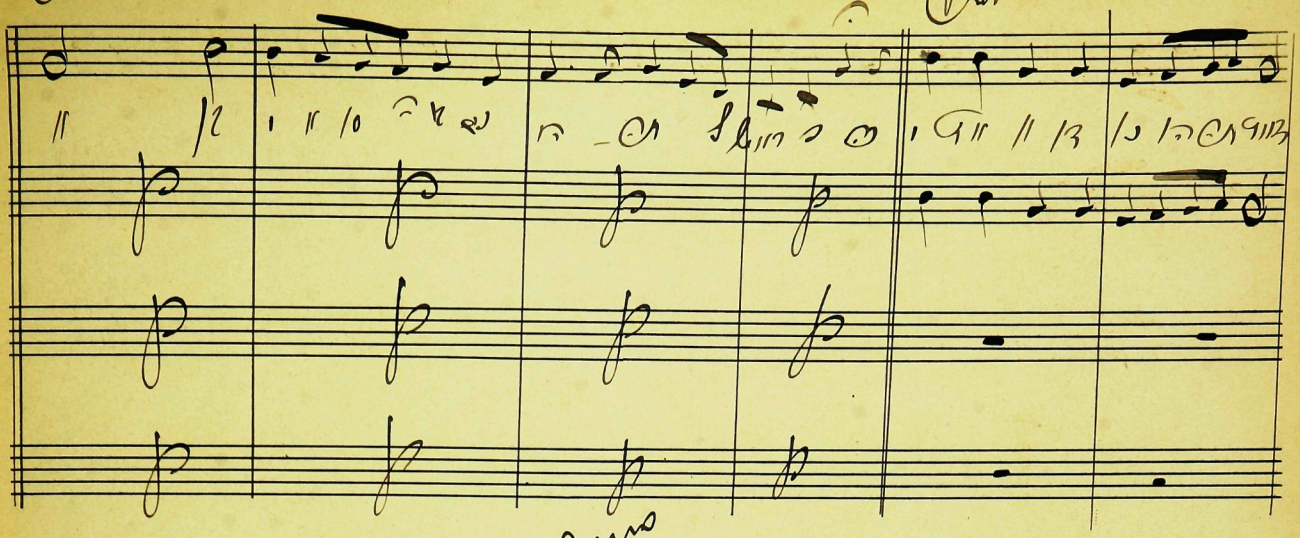

Coro

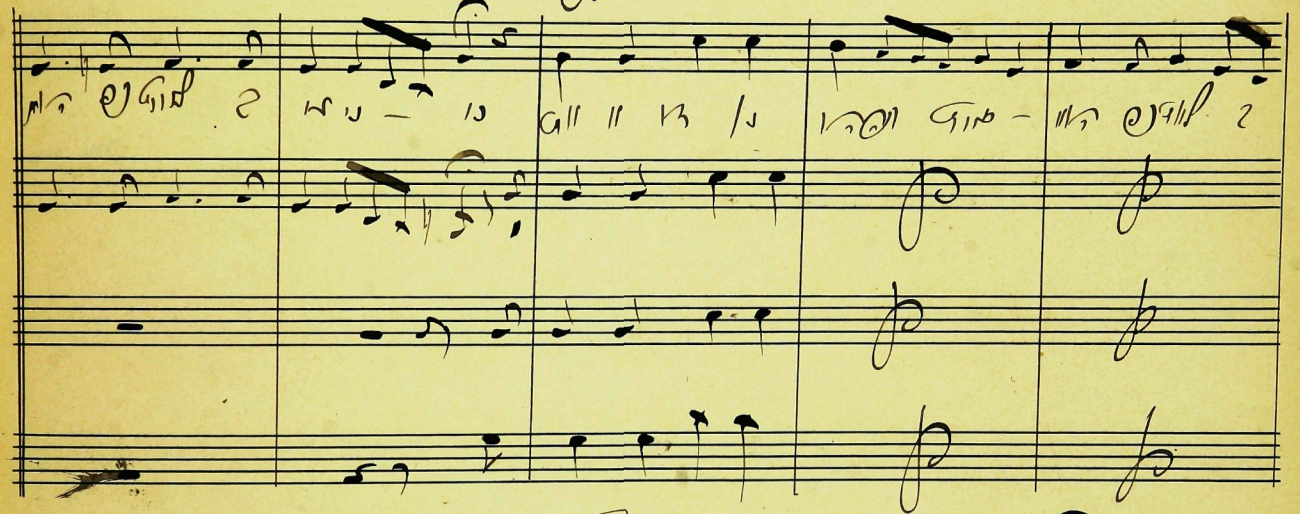

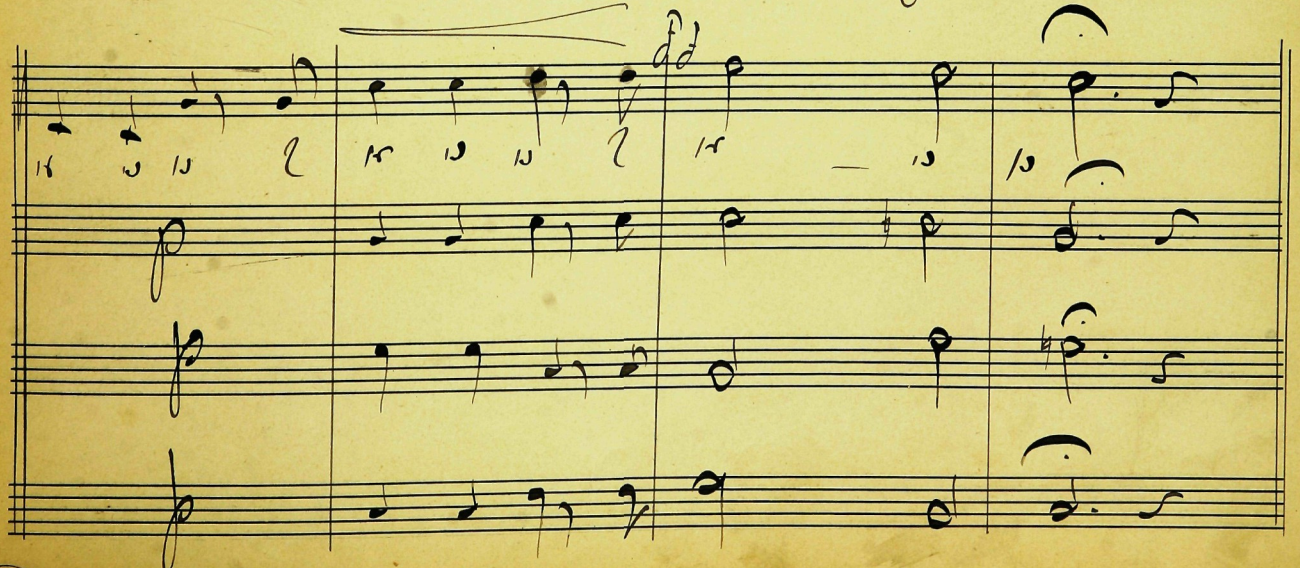

Colla

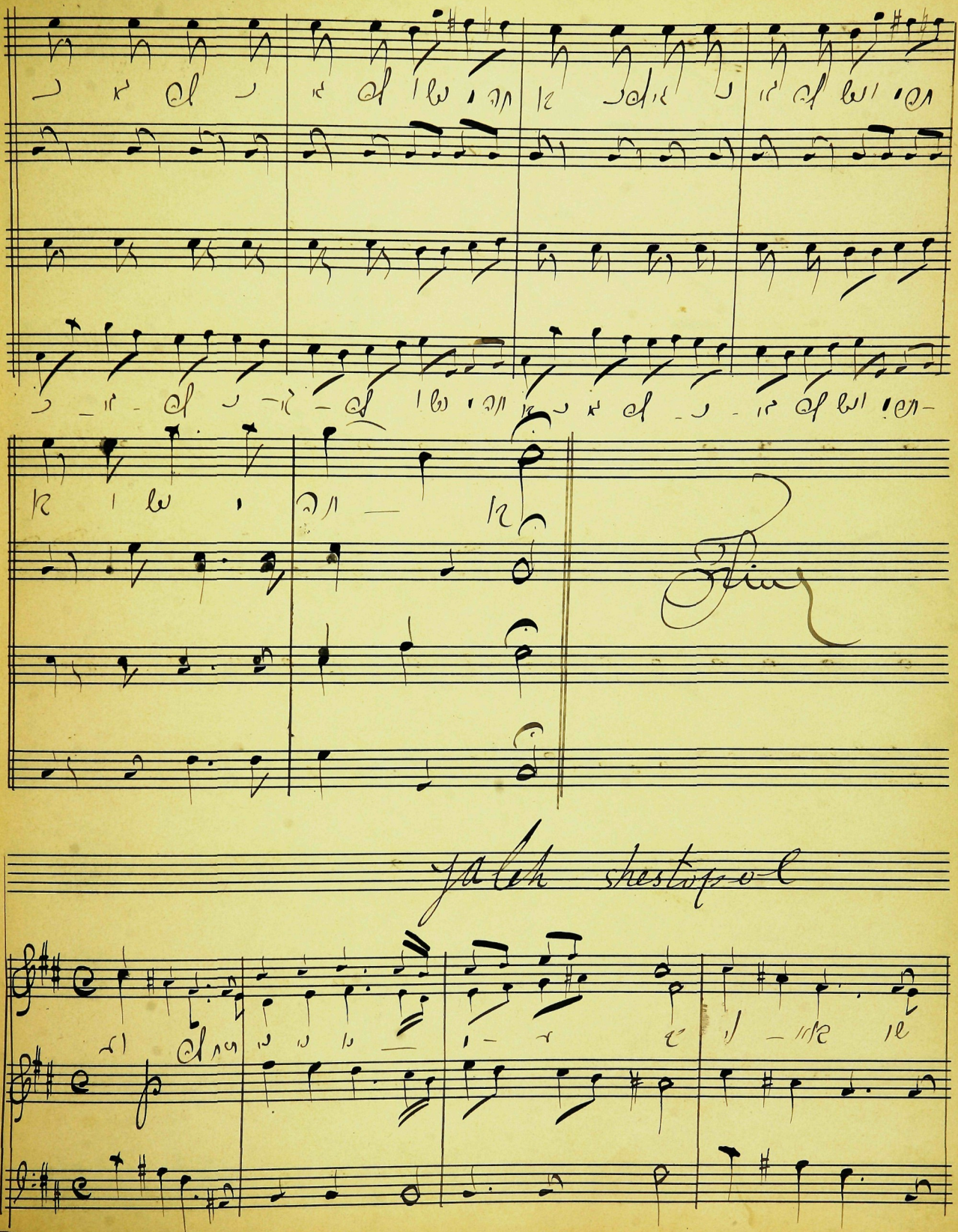
Jaleh shestopol

Contra

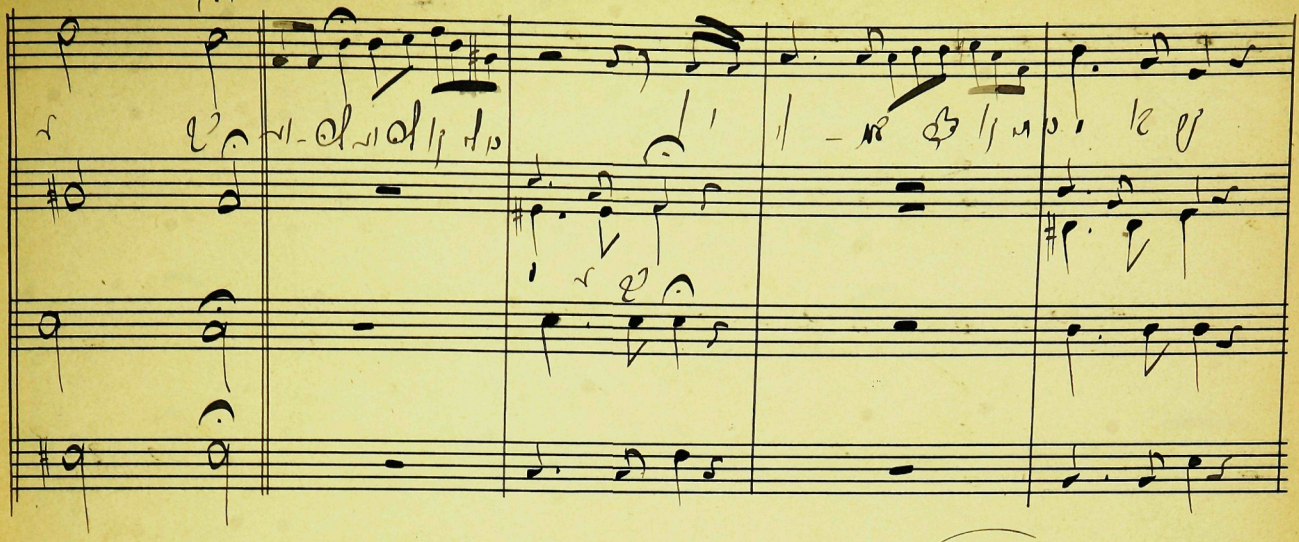

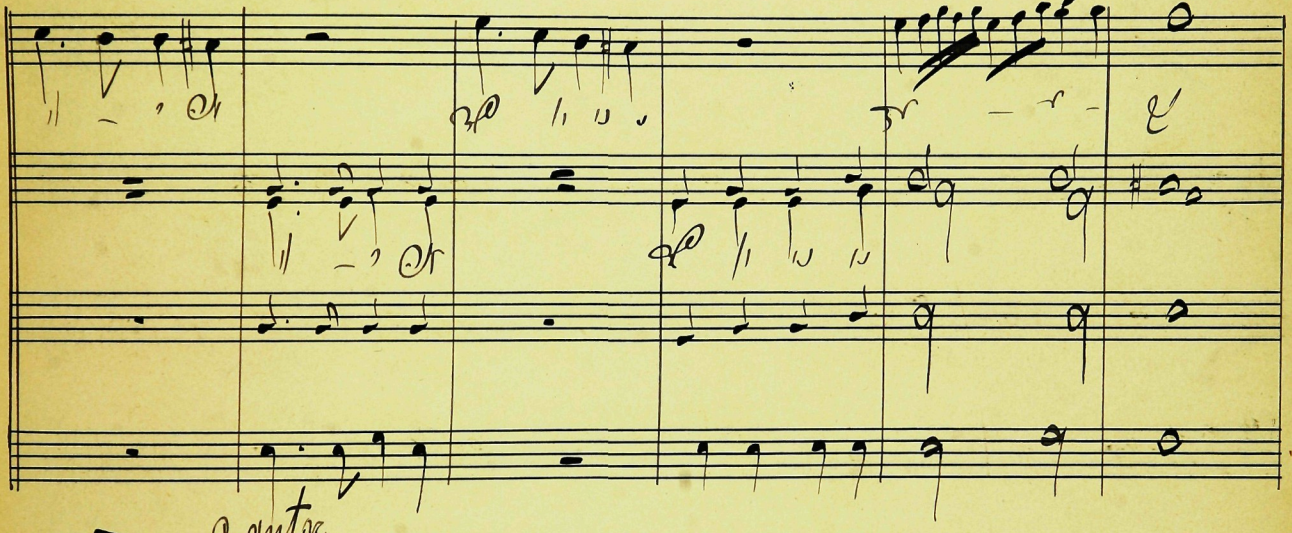

Contra

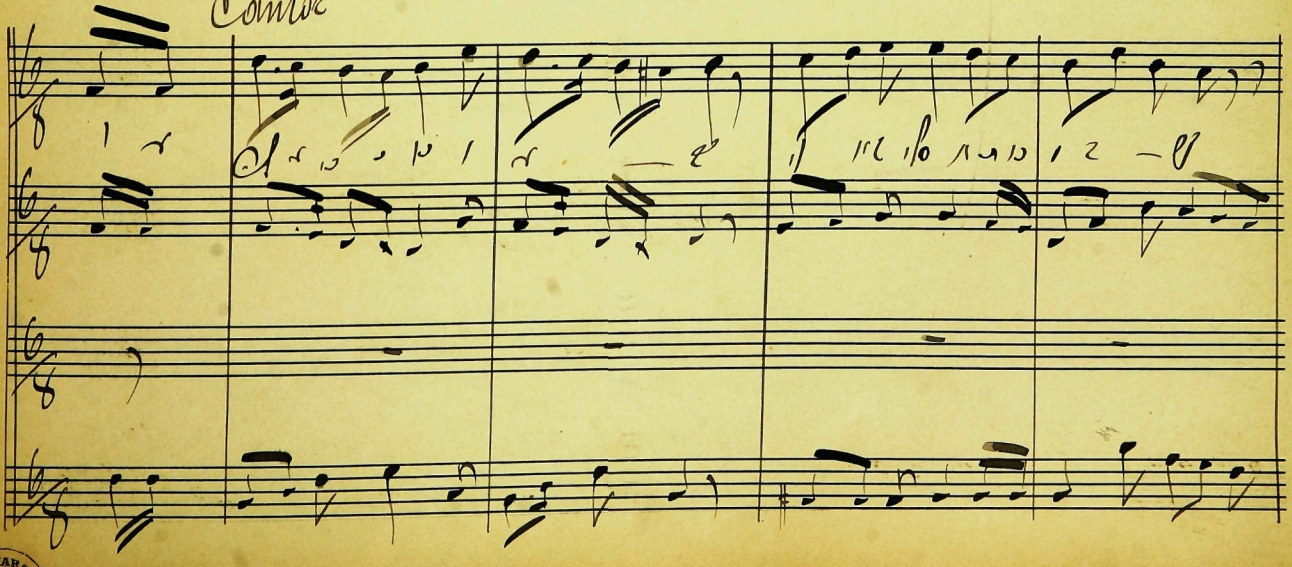

Cont.

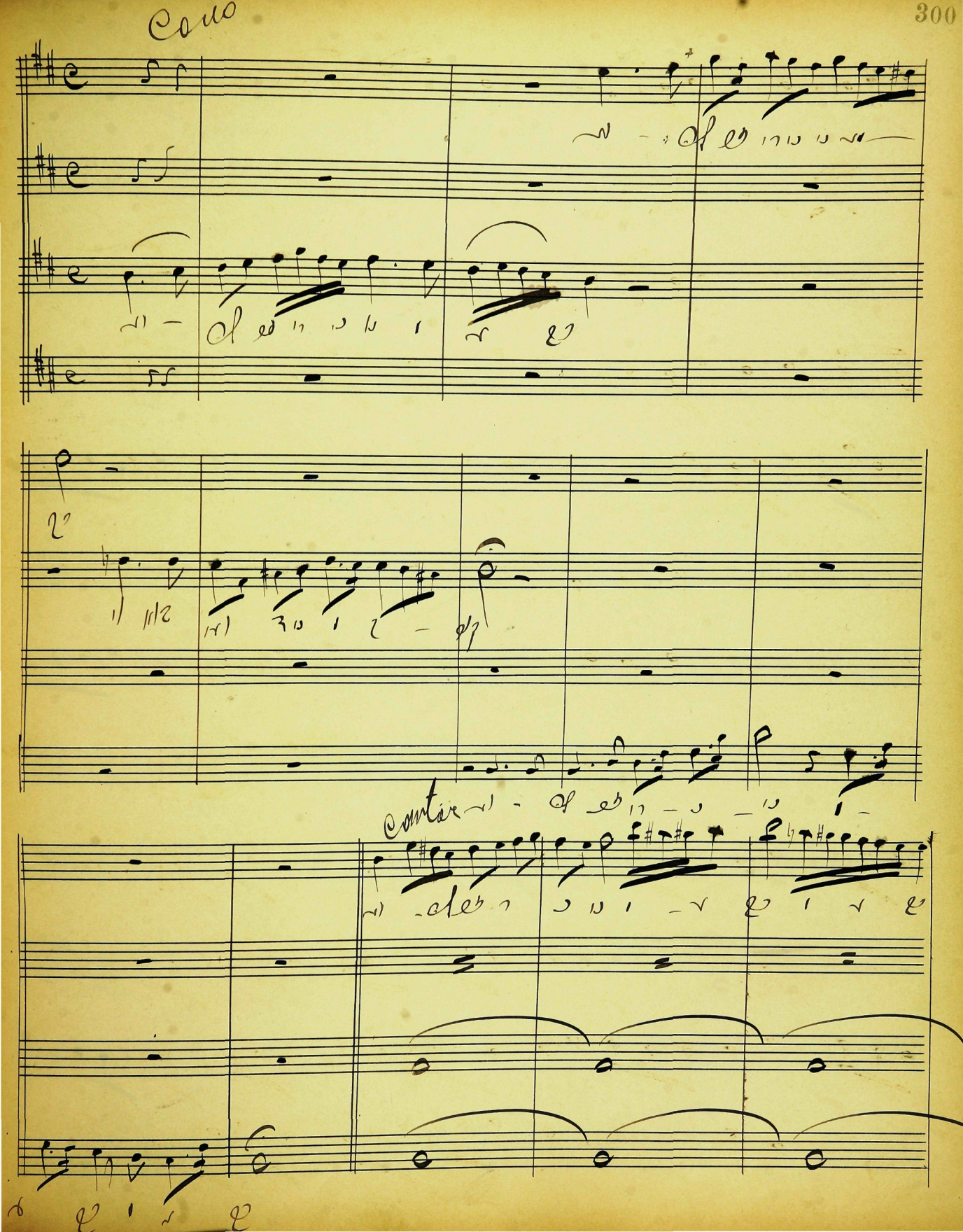
Coro
cantor

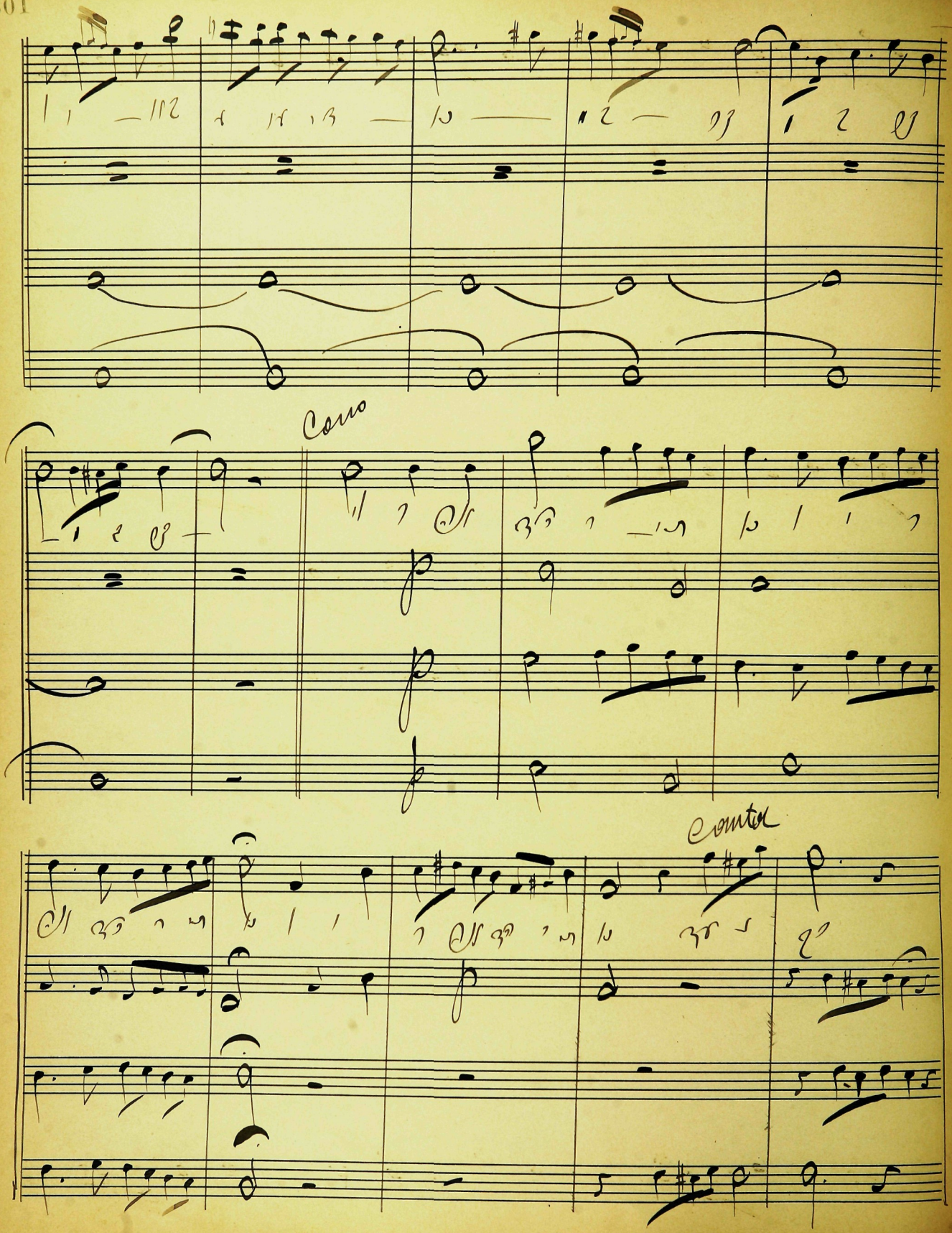
Coro
Contra

Cantor

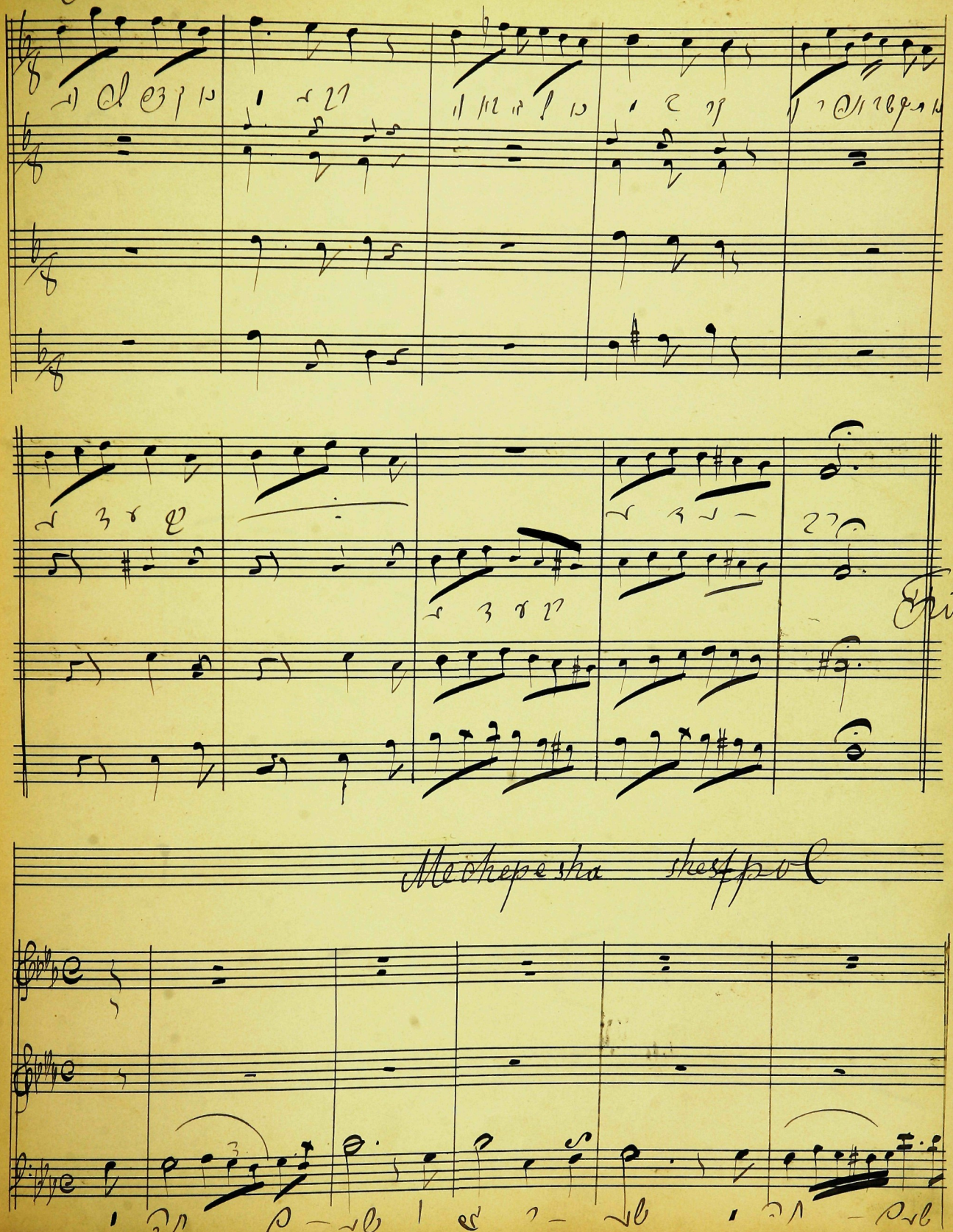

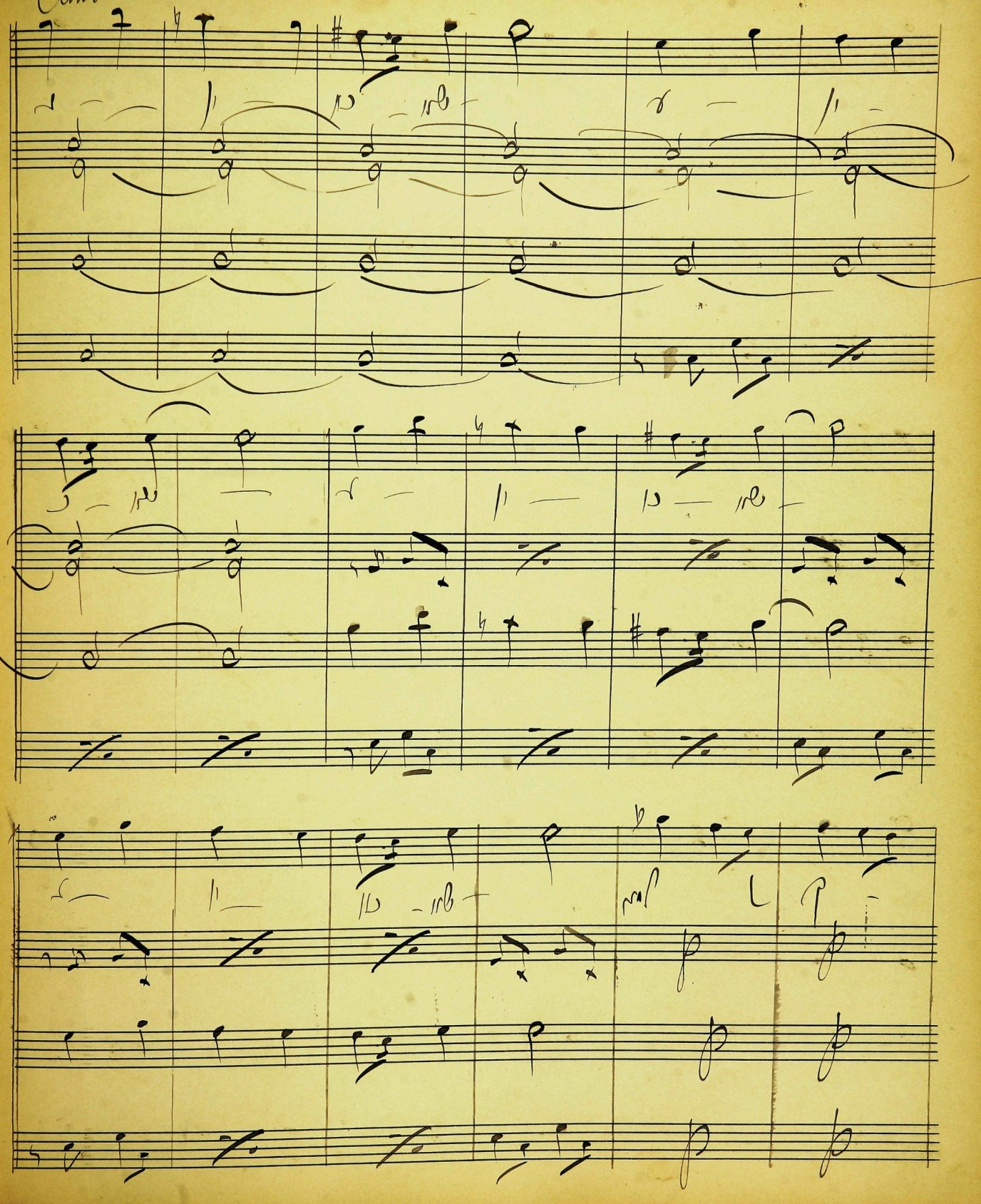

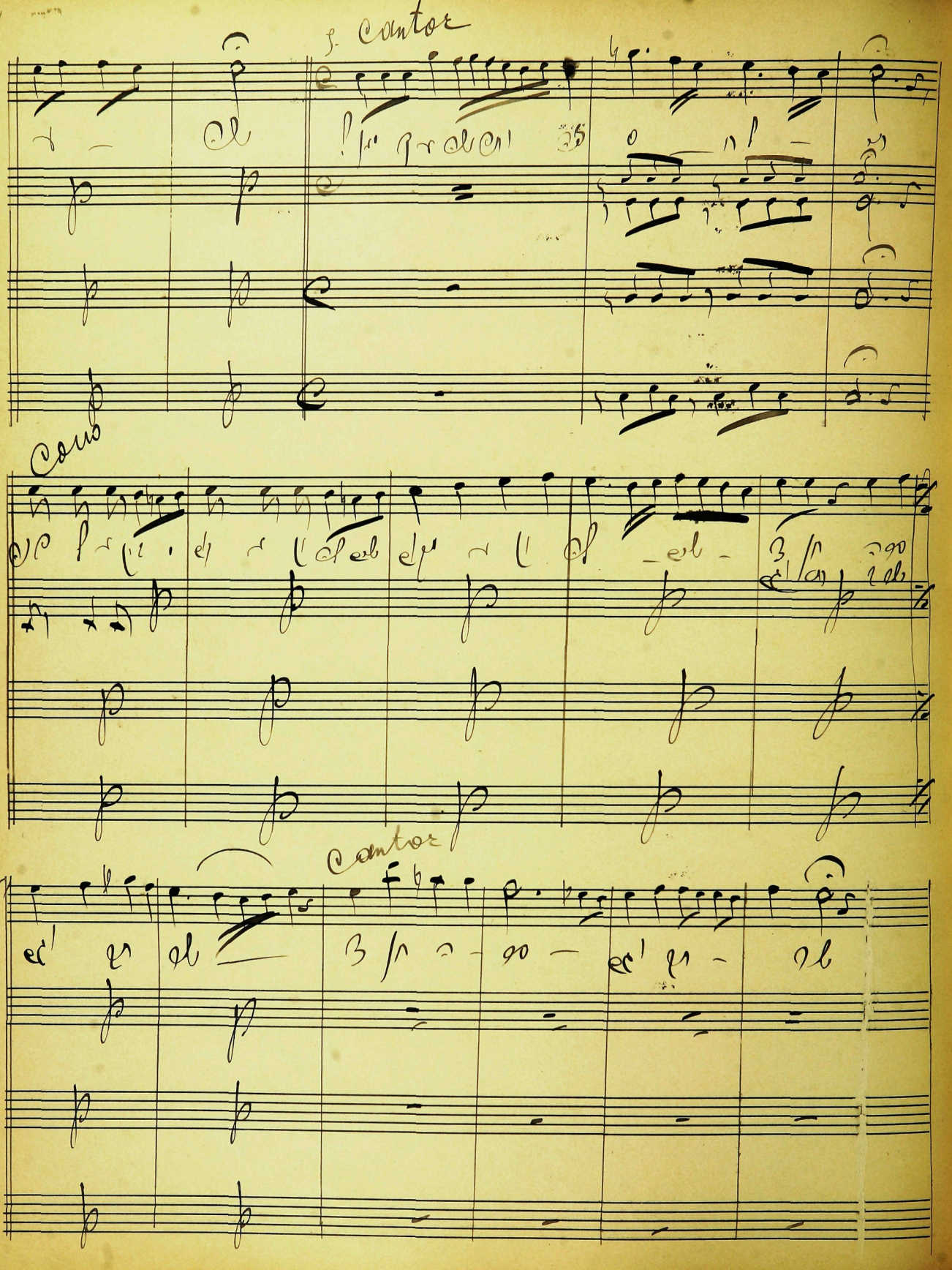
f. Cantor
Coro
Cantor

Cou

Canter

Kihinekarhomer shteinberg

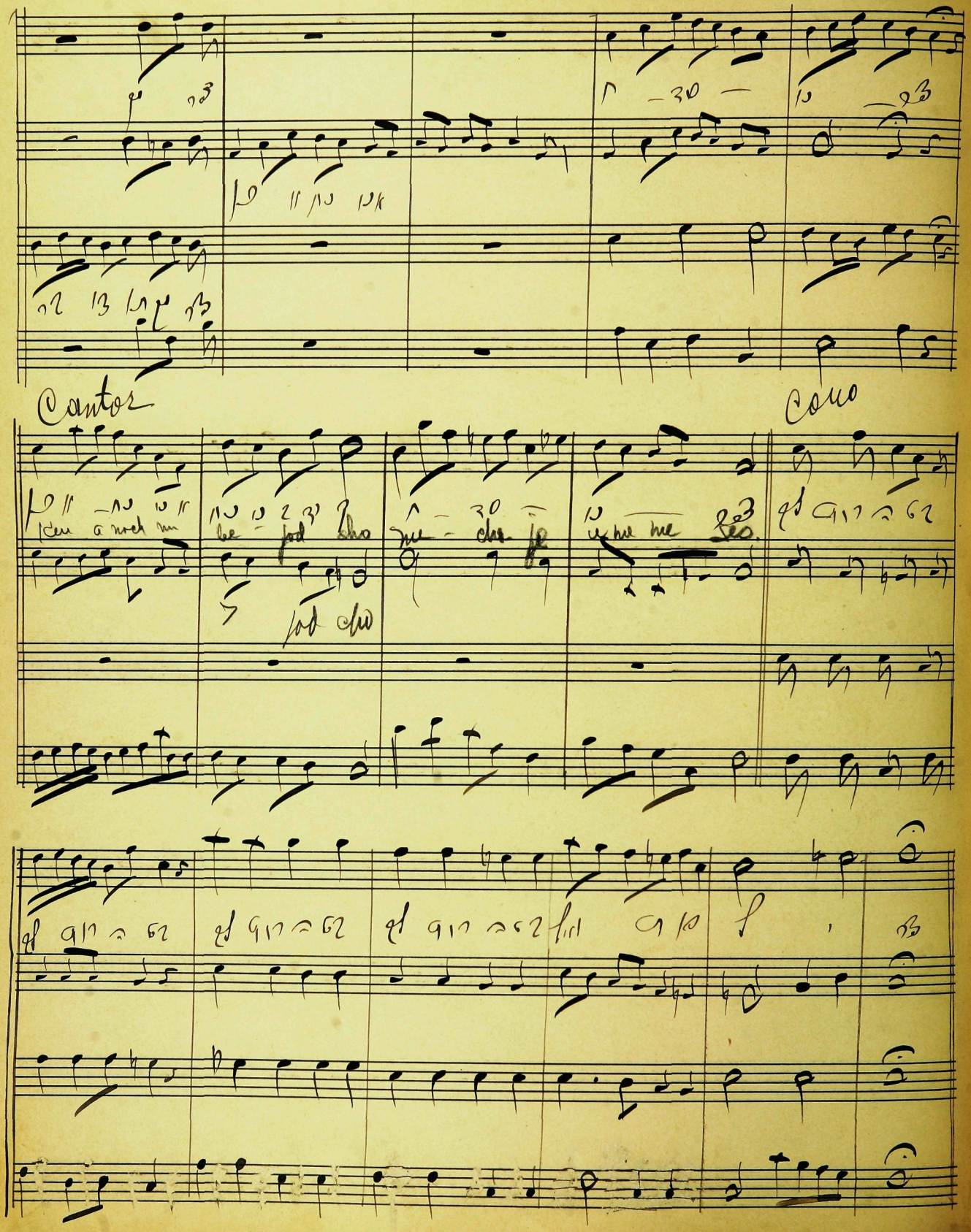
Cantor
Coro

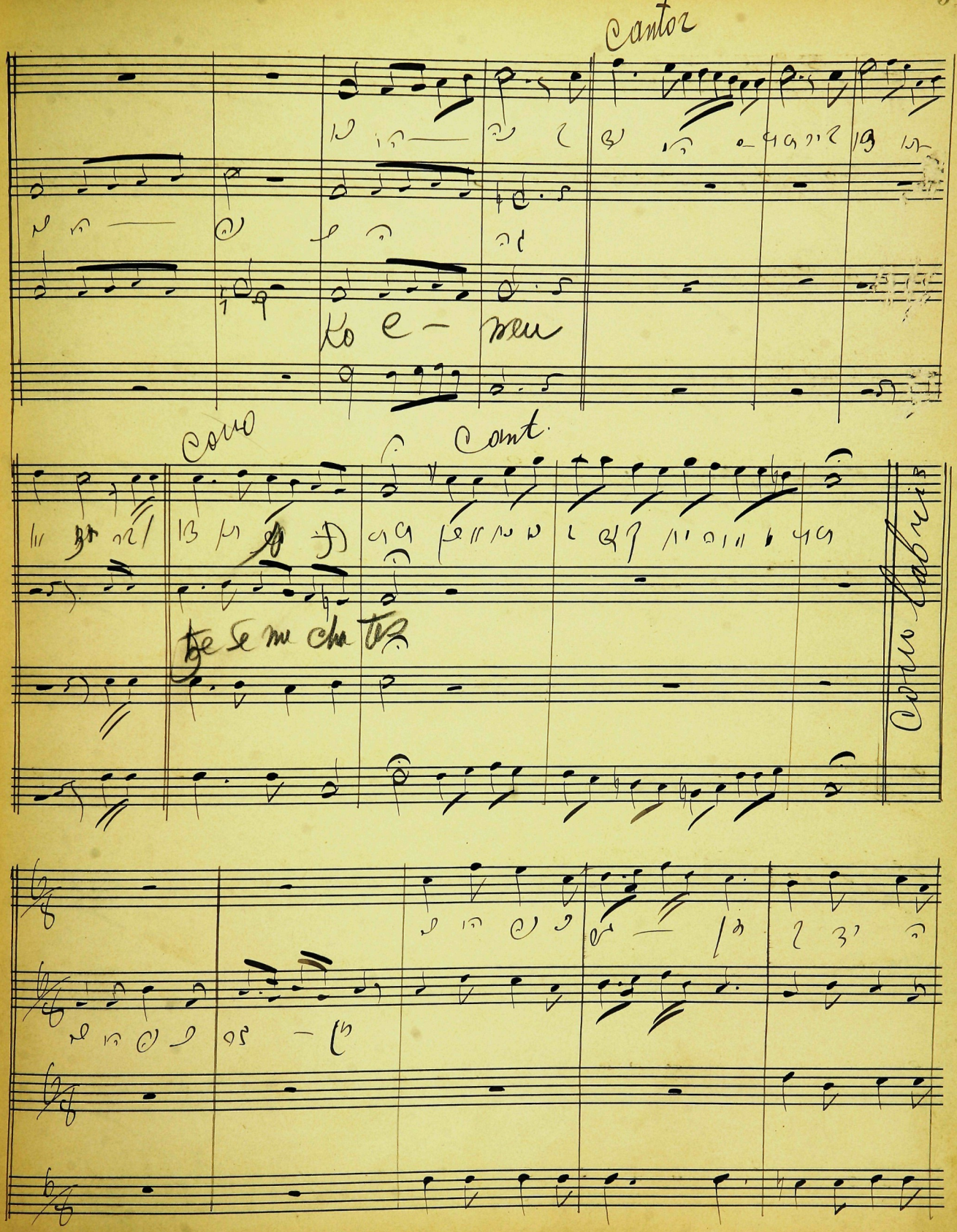
Cantor
Ko e - men
Coro
Cant.
Te se me cha tez
Coro Labris

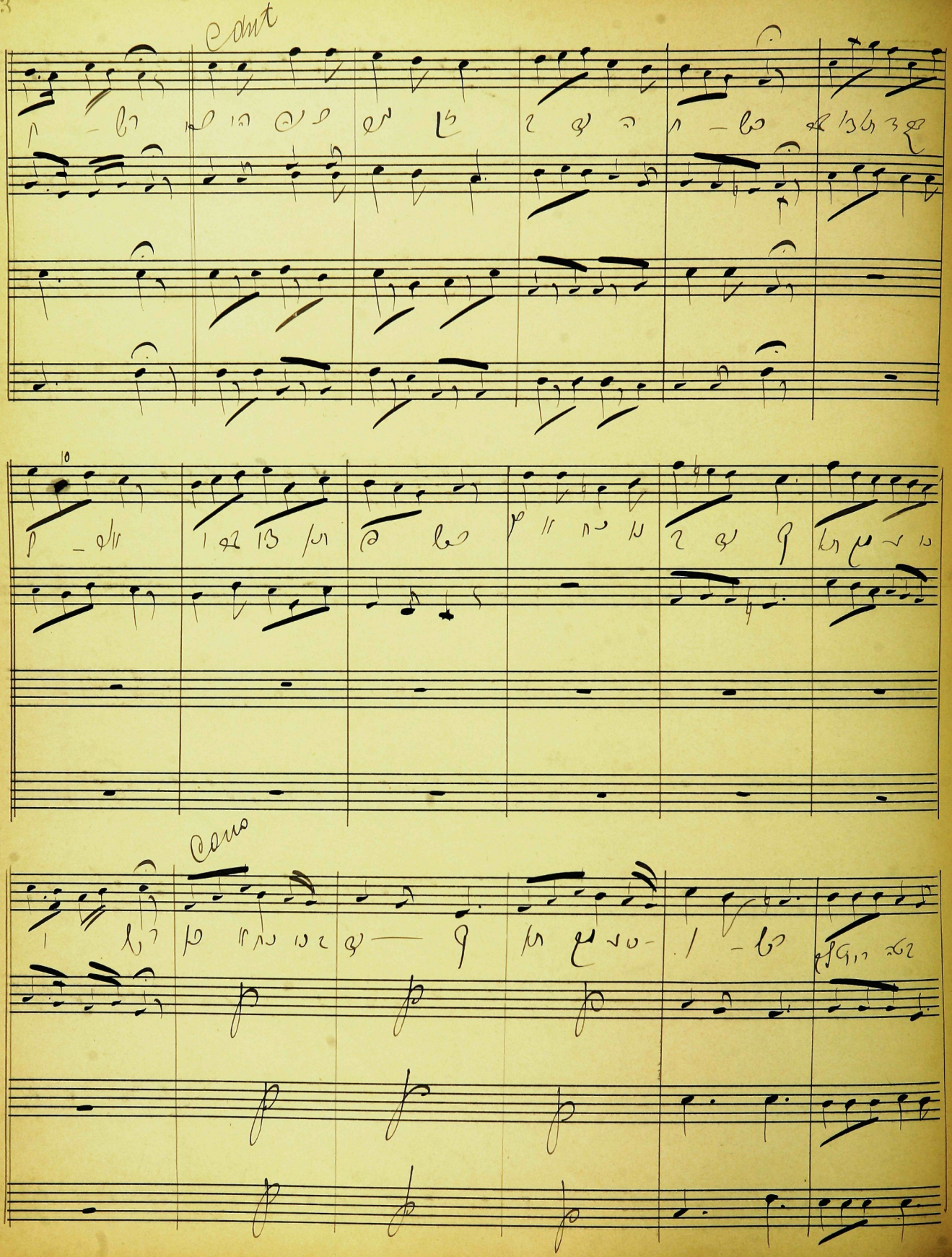
Cant
Cons

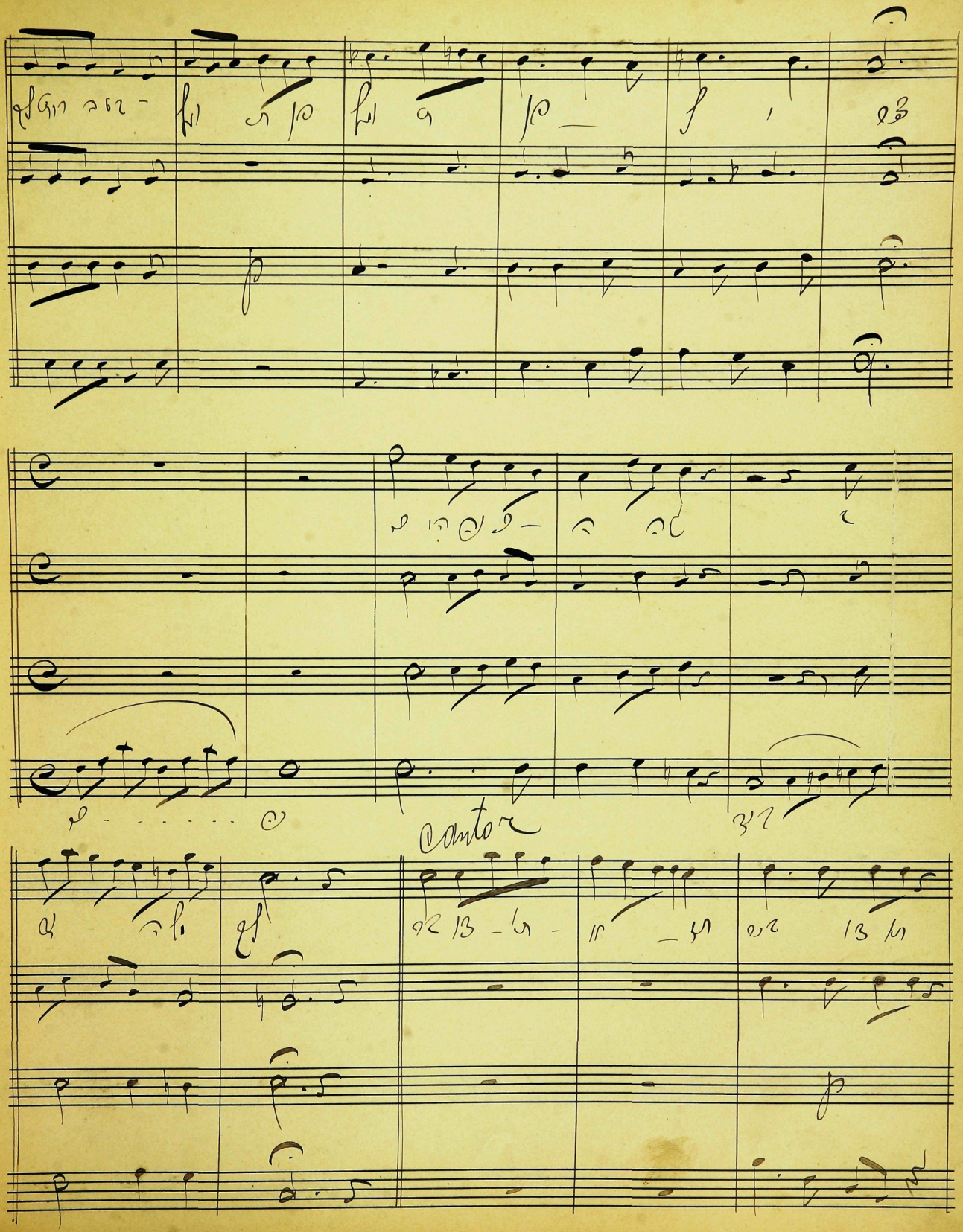
cantor

coro

cantor

Sinf

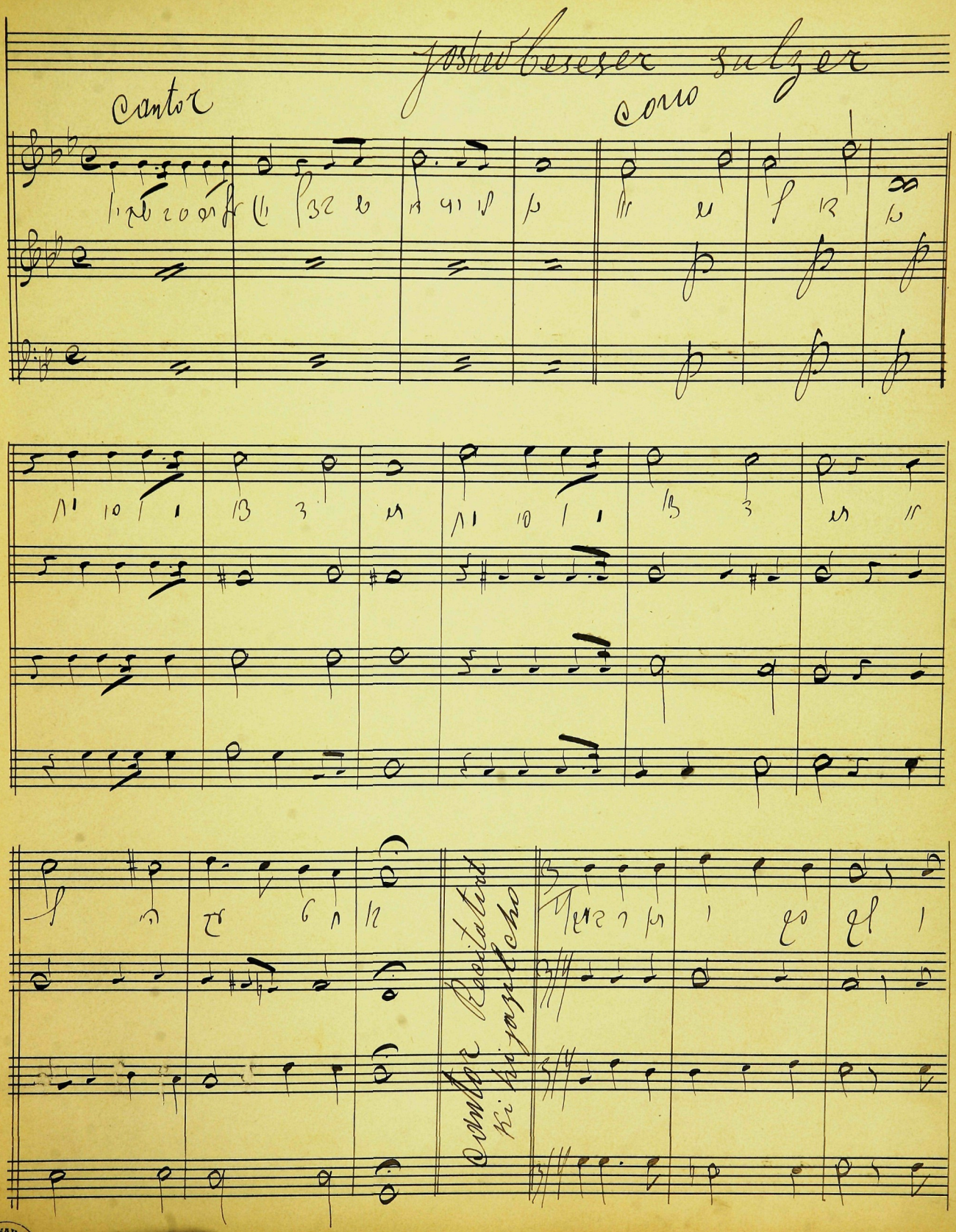
Joshed beseser sulzer
Cantor
Coro
Cantor Recitativ
Ki hi jazilcho

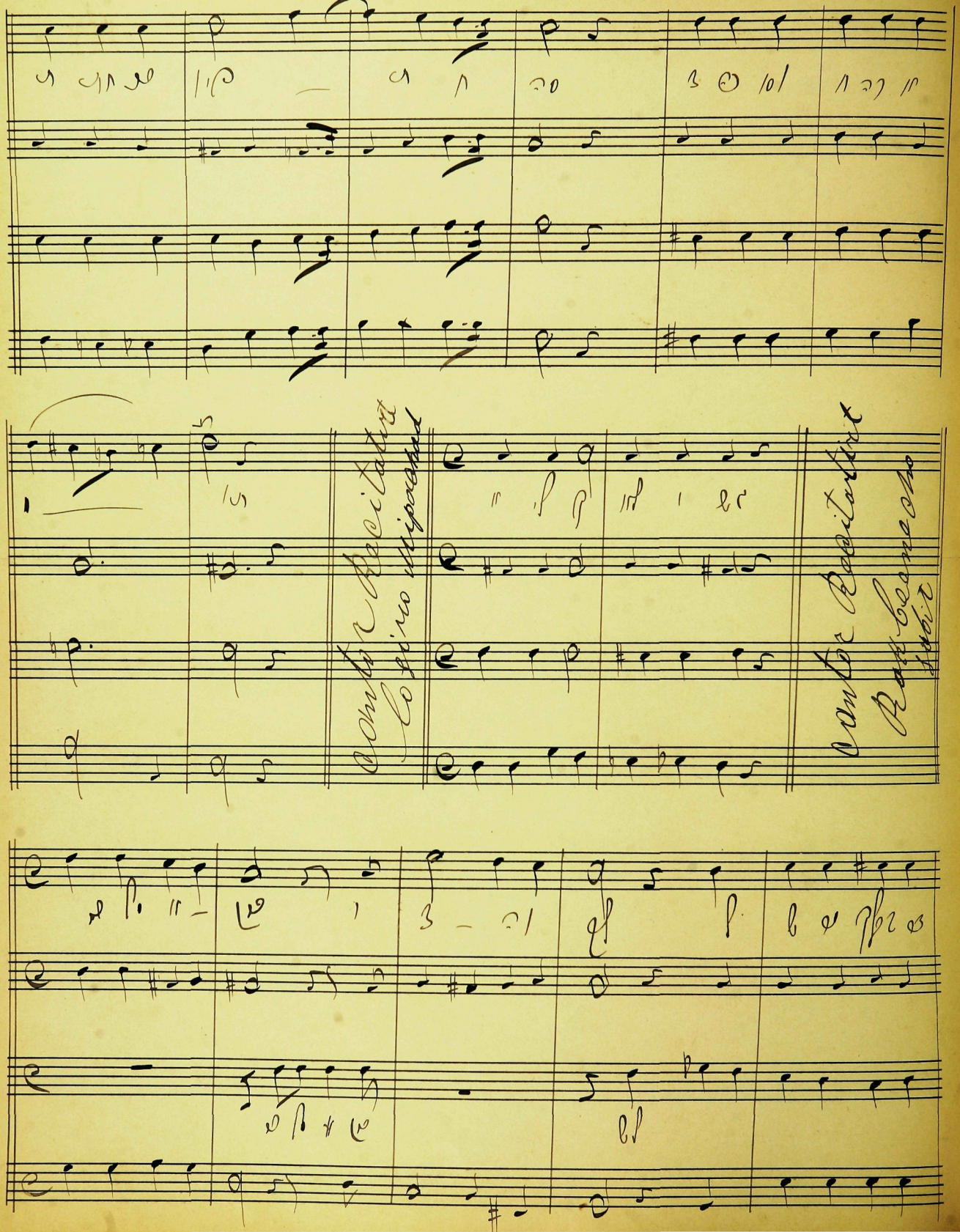
Cantor Recitativ
Lo sirio Mipachad
Cantor Recitativ
Rak Cene cho
Sabir

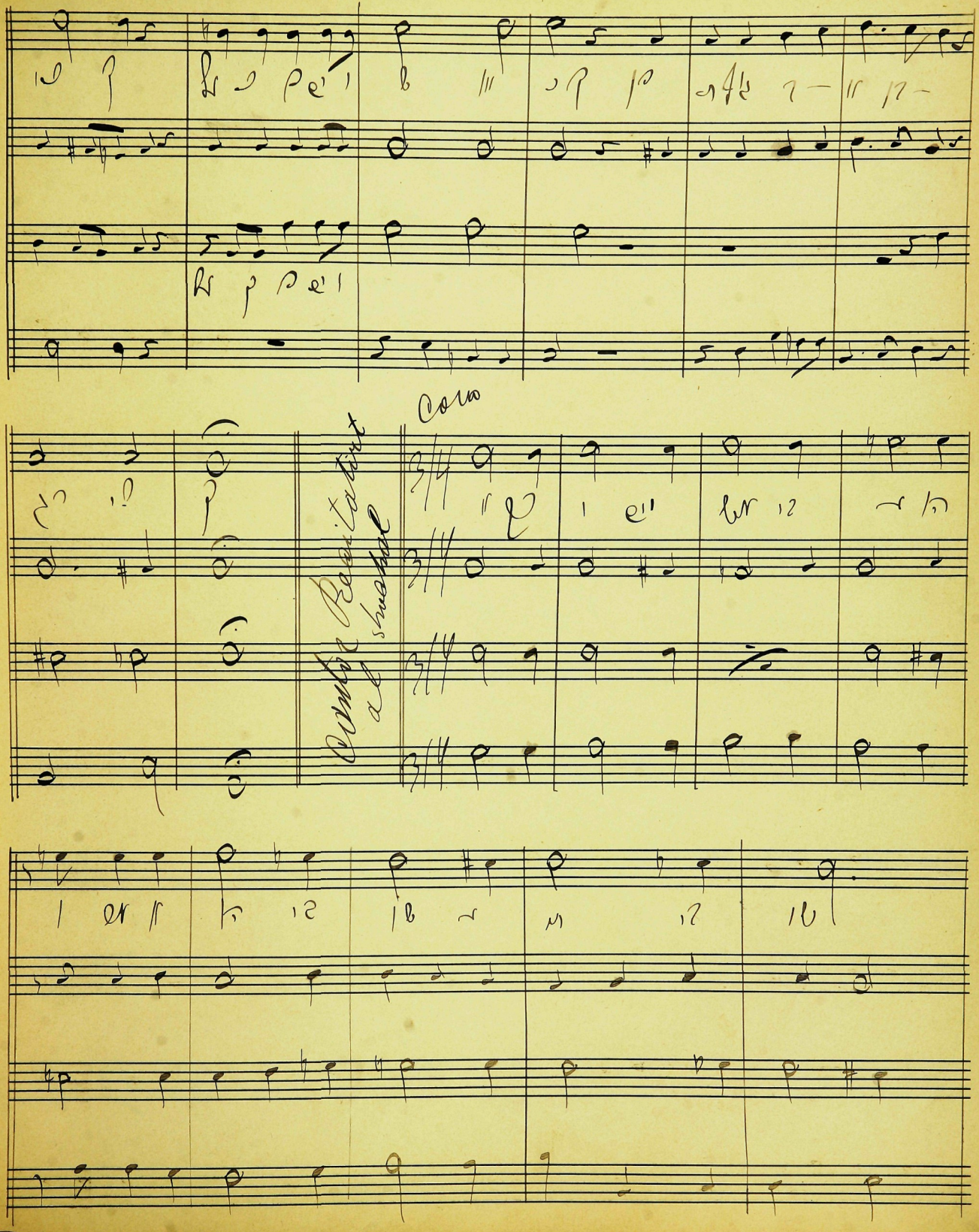
Cantor Recitativ
al shuchal
Coro

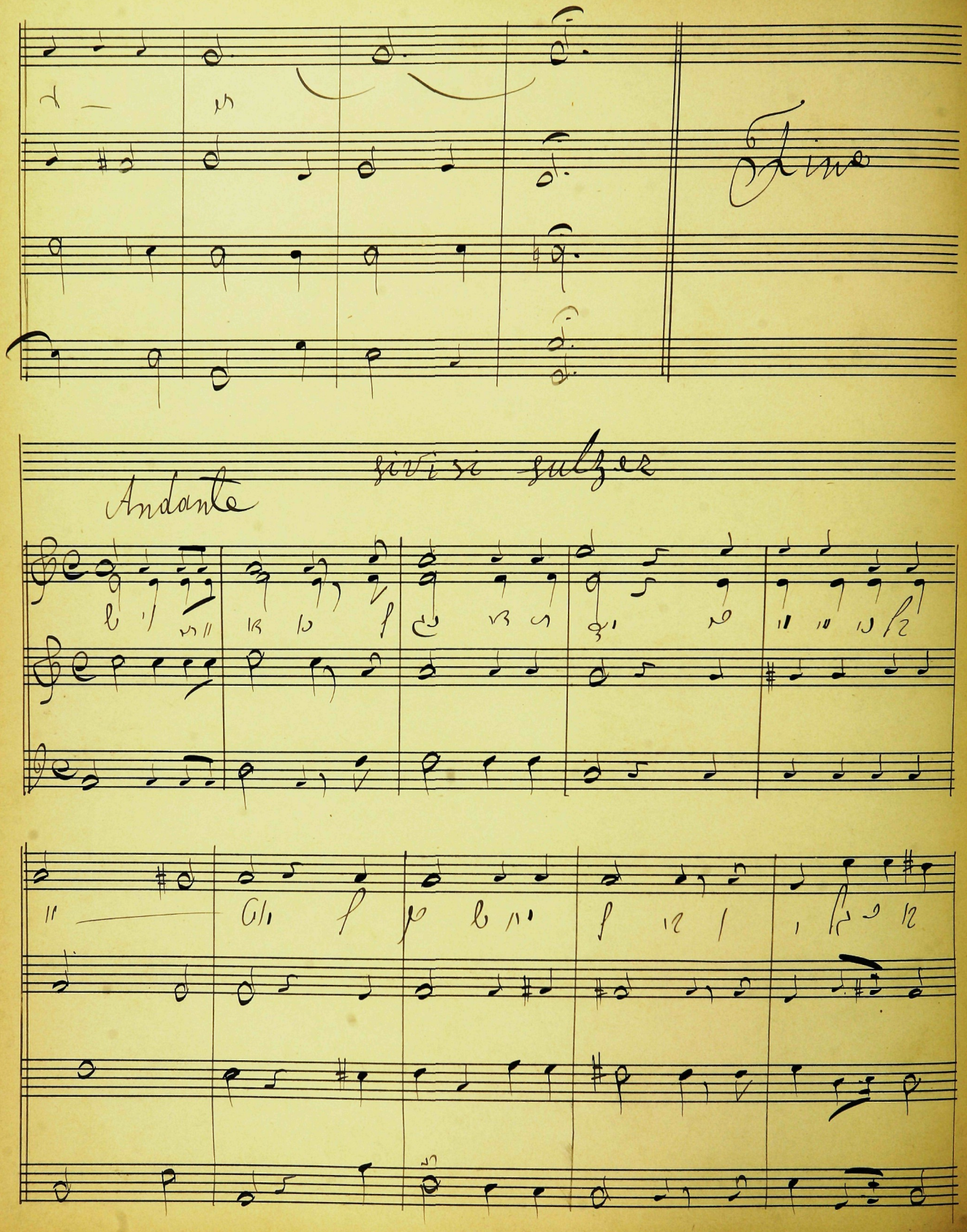
Andante
Sulzer

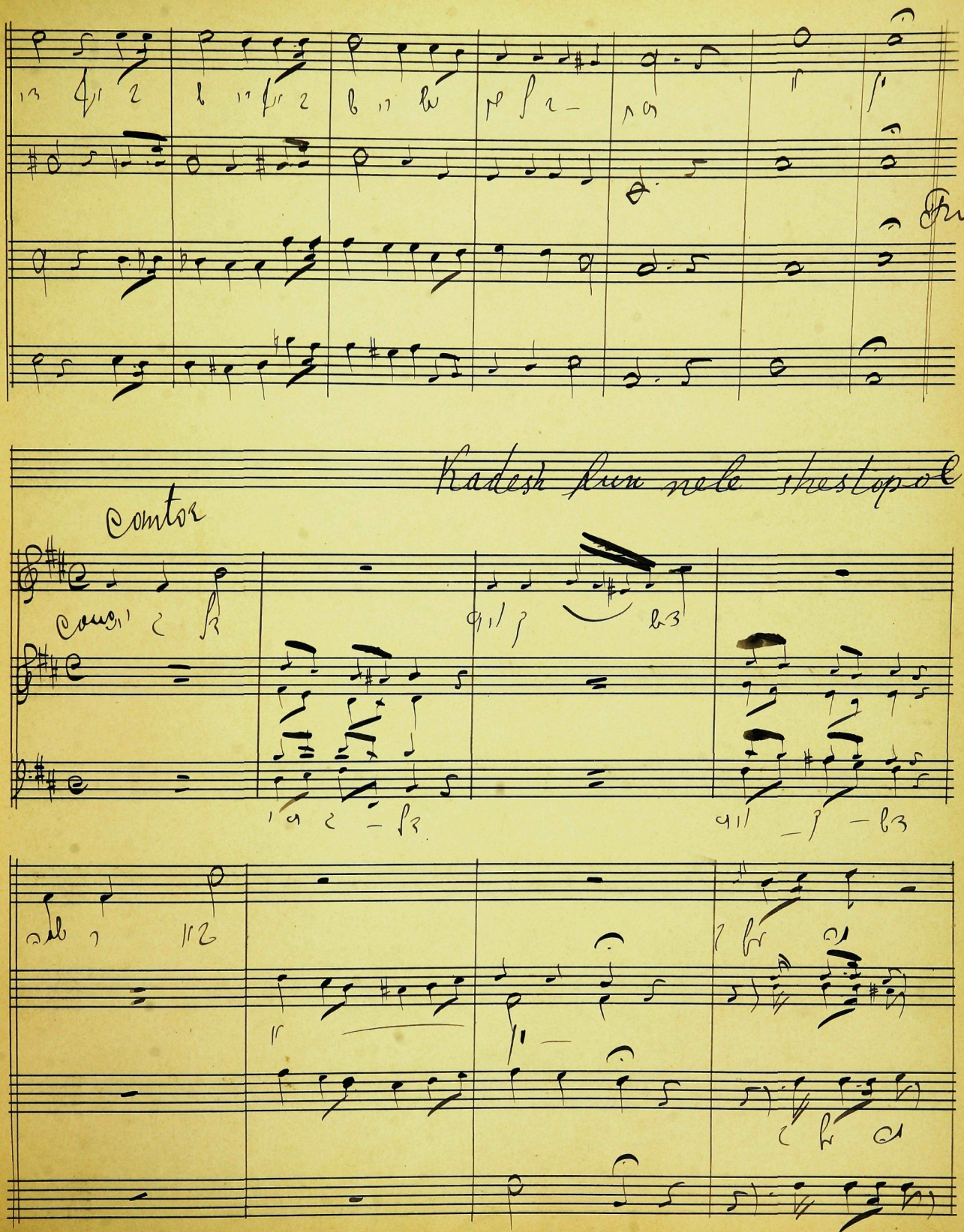
Kadesh kun nele shestopol
Cantor

Coro

Cantor

MONARCH BRAND
Nr. 0 Carl Fischer, New York.

Instrumental

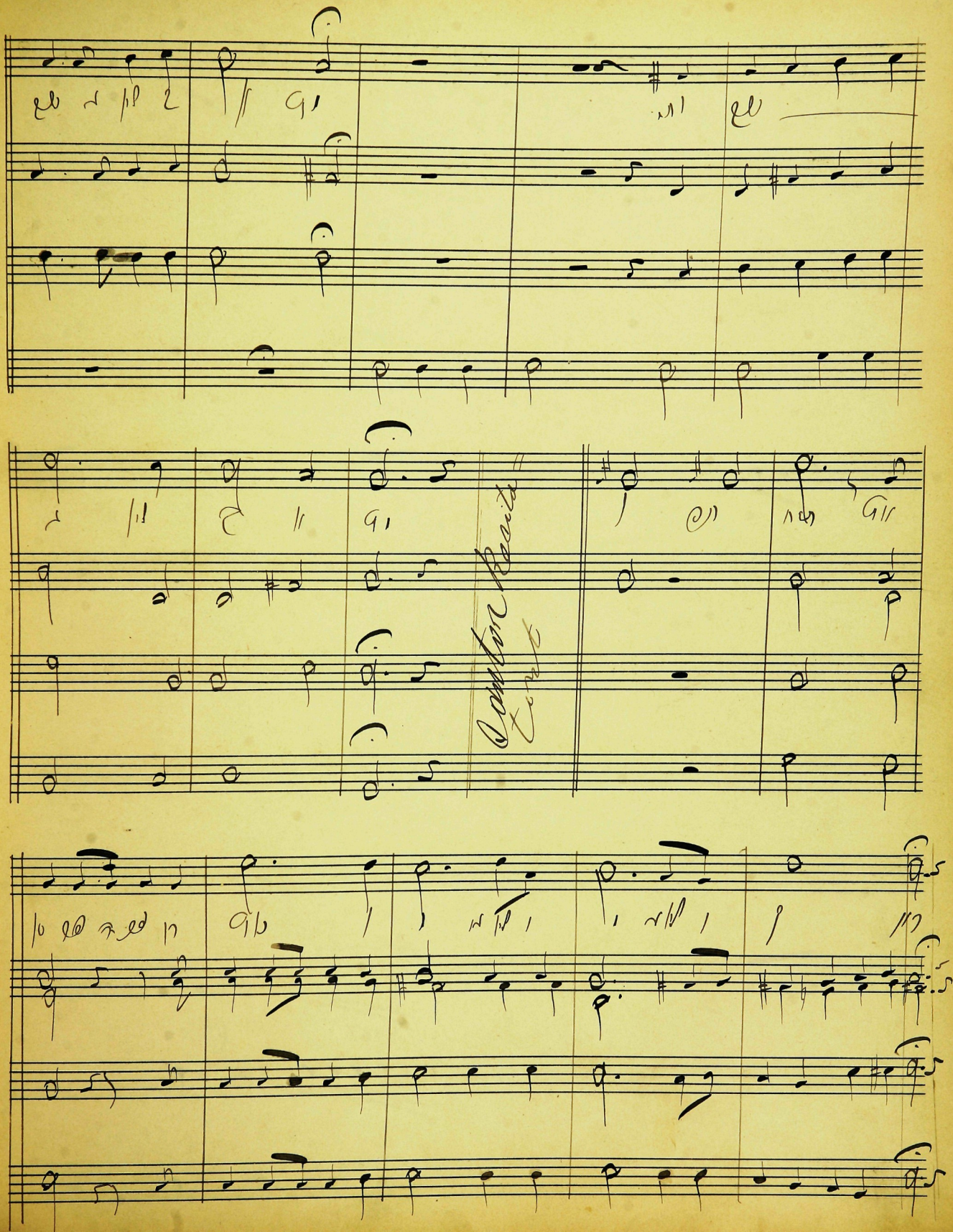
Santon Recita
Tenet

Cantor

Wehakohanim Sulzer

Allg.

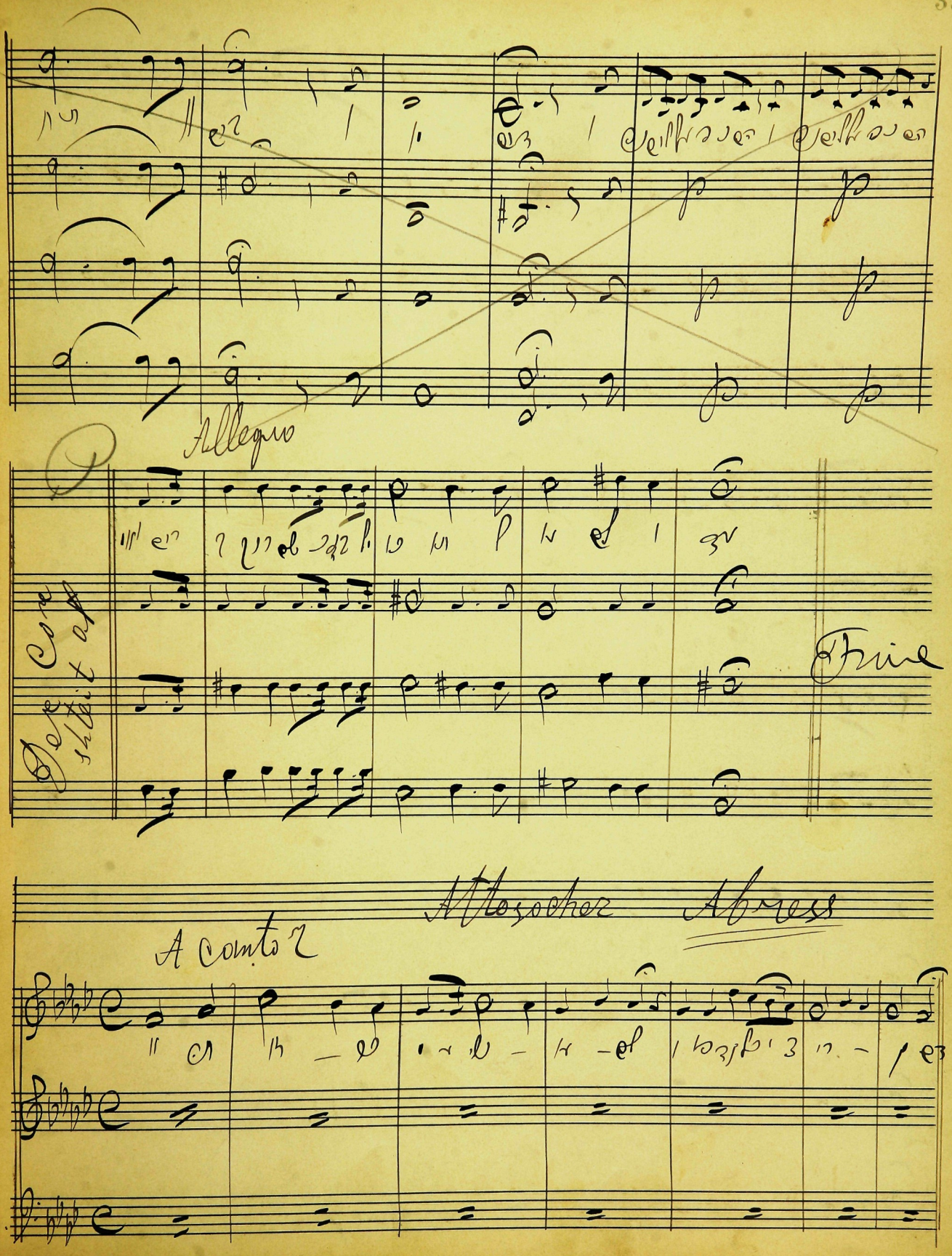
Allegro
Fine
Altosocher Abress
A canto 2

Coro

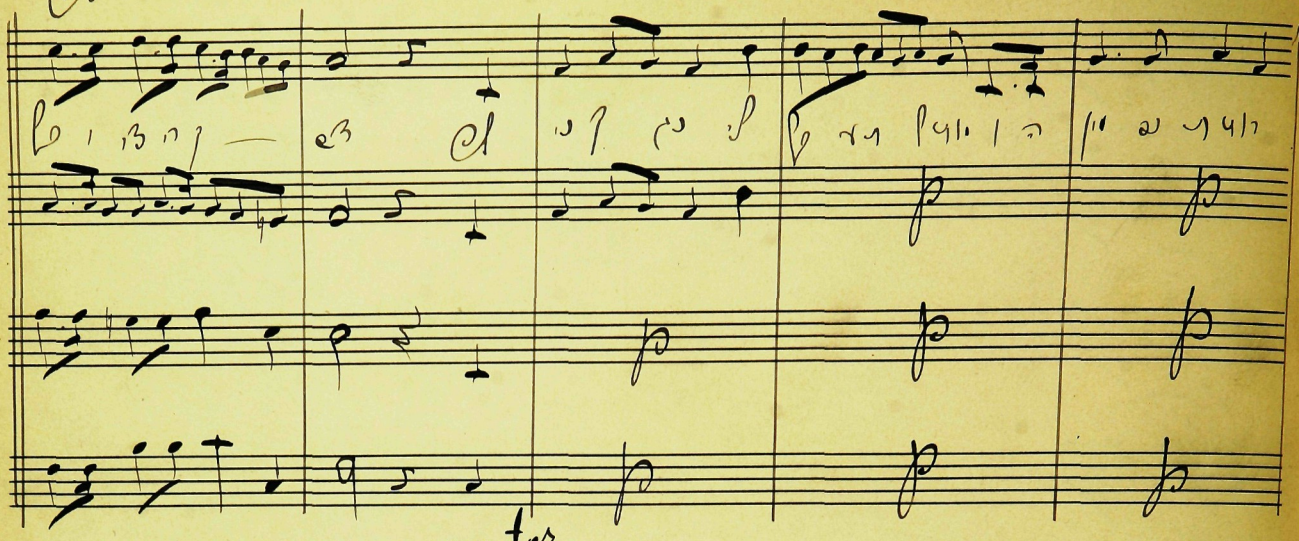

Cantor

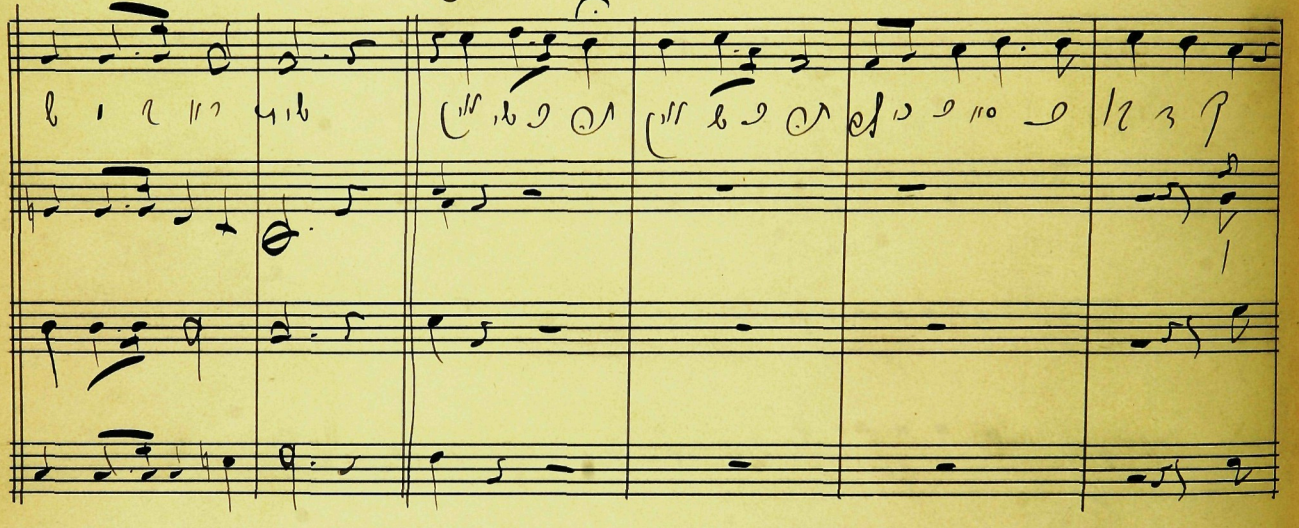

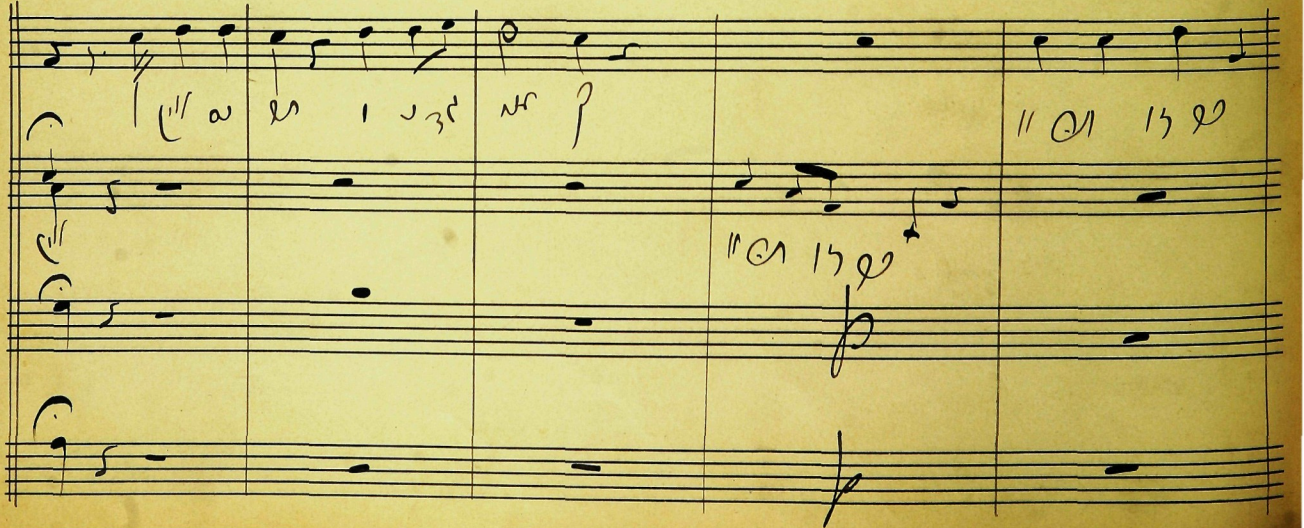

cresc.

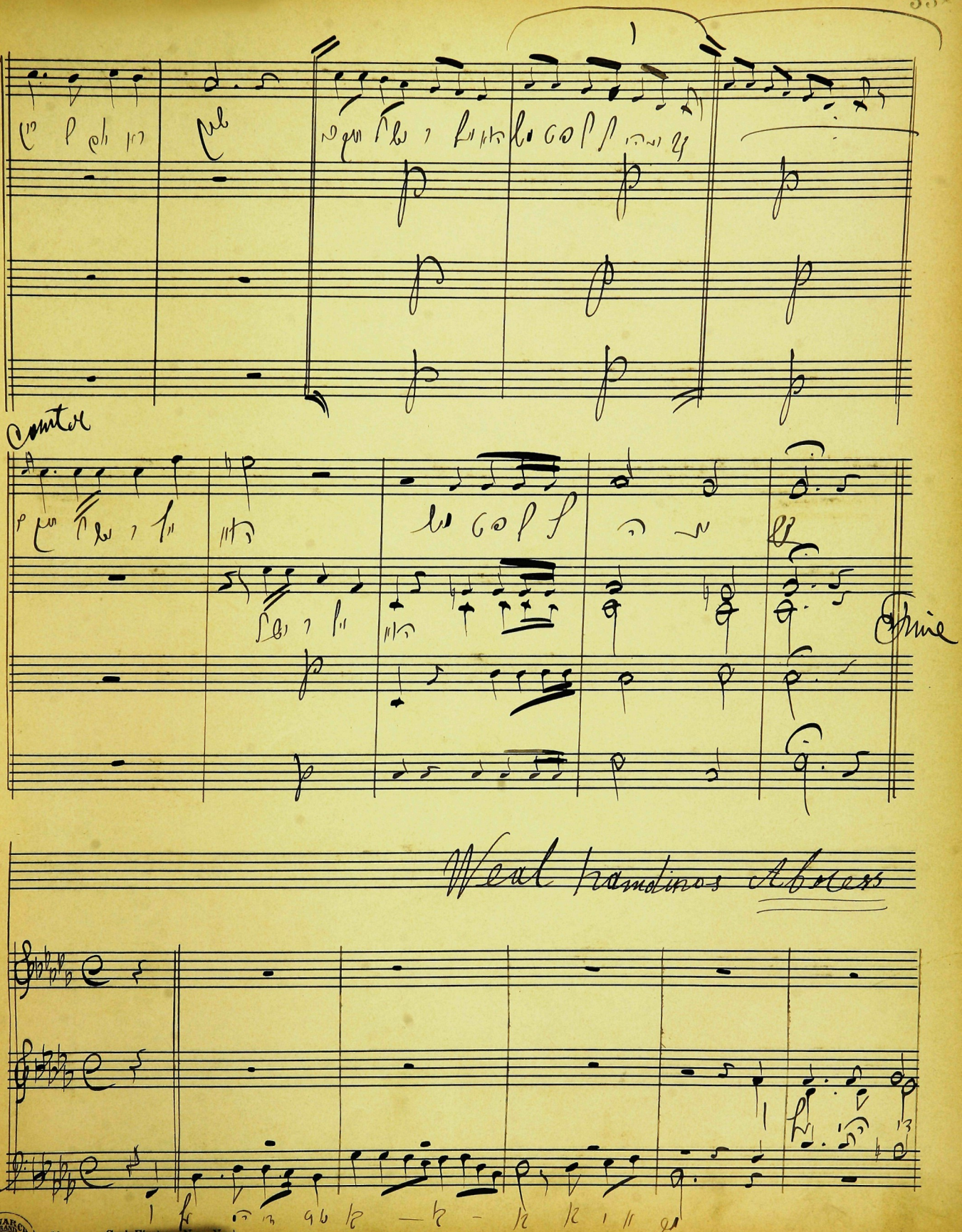
Counter
Chine
Weal handinos Aboress

Cantor

Coro

Cant

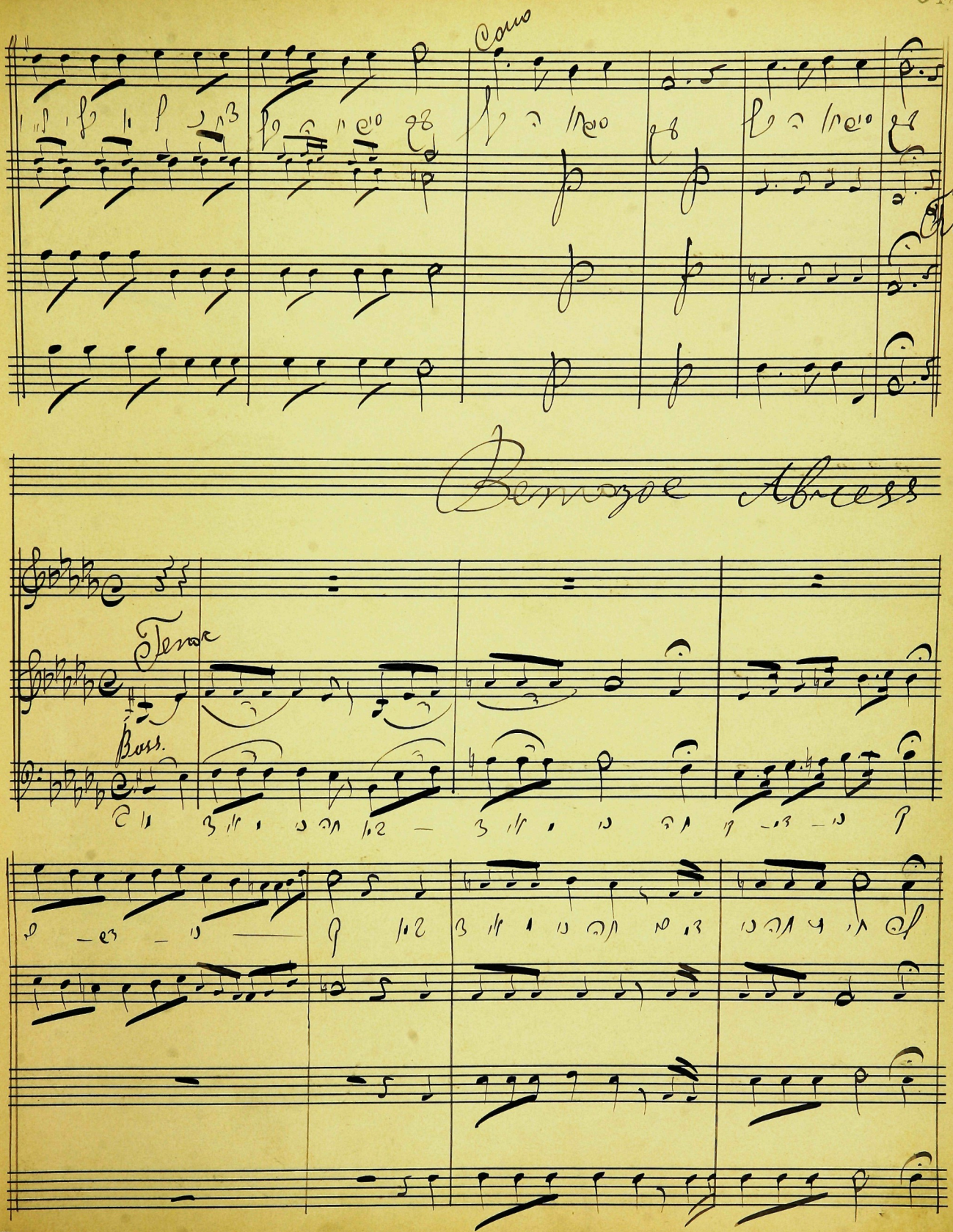
Coro
Fine
Benozoe Abcess
Tenor
Boss.

cantor

cont.

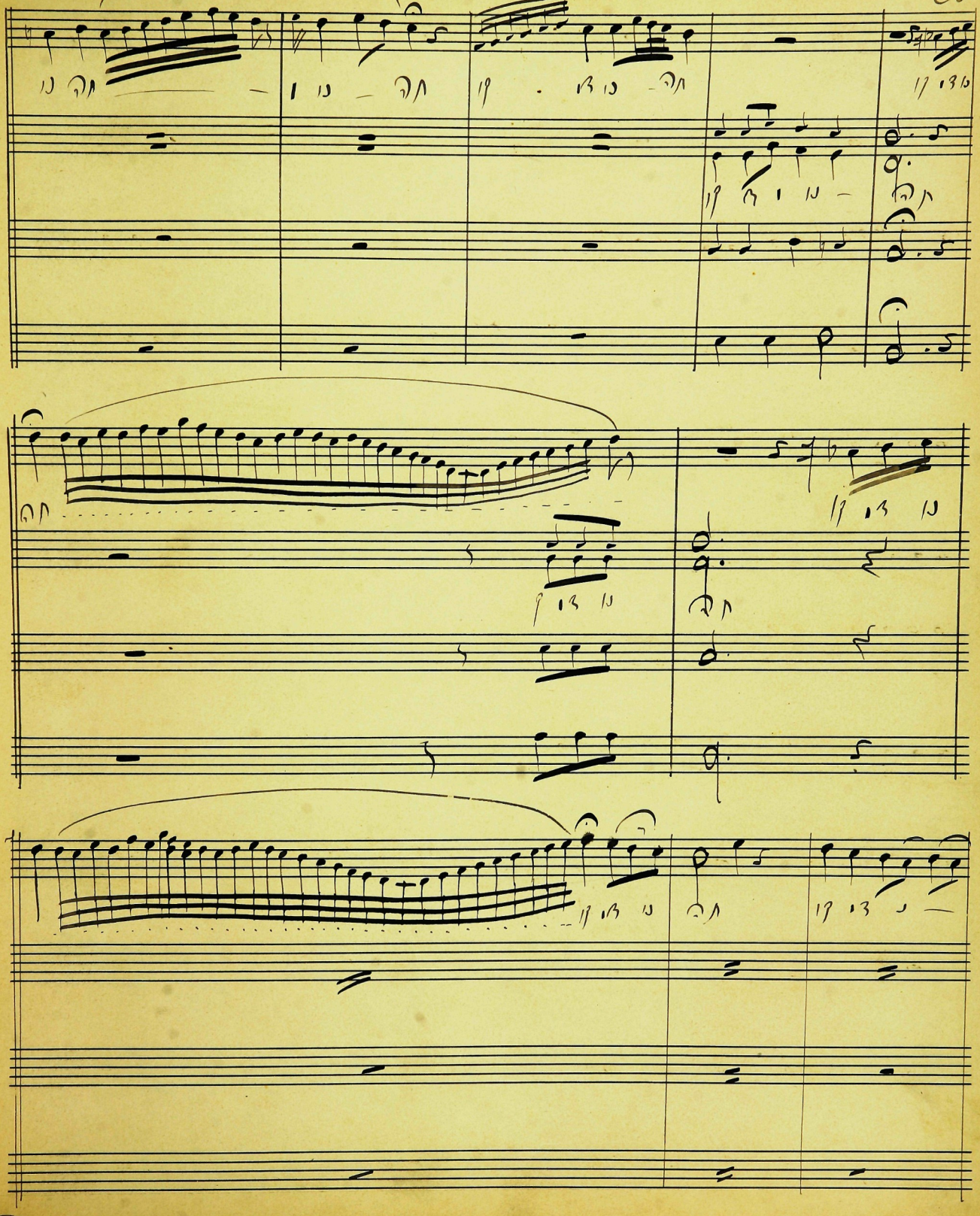

Coro

Cantor

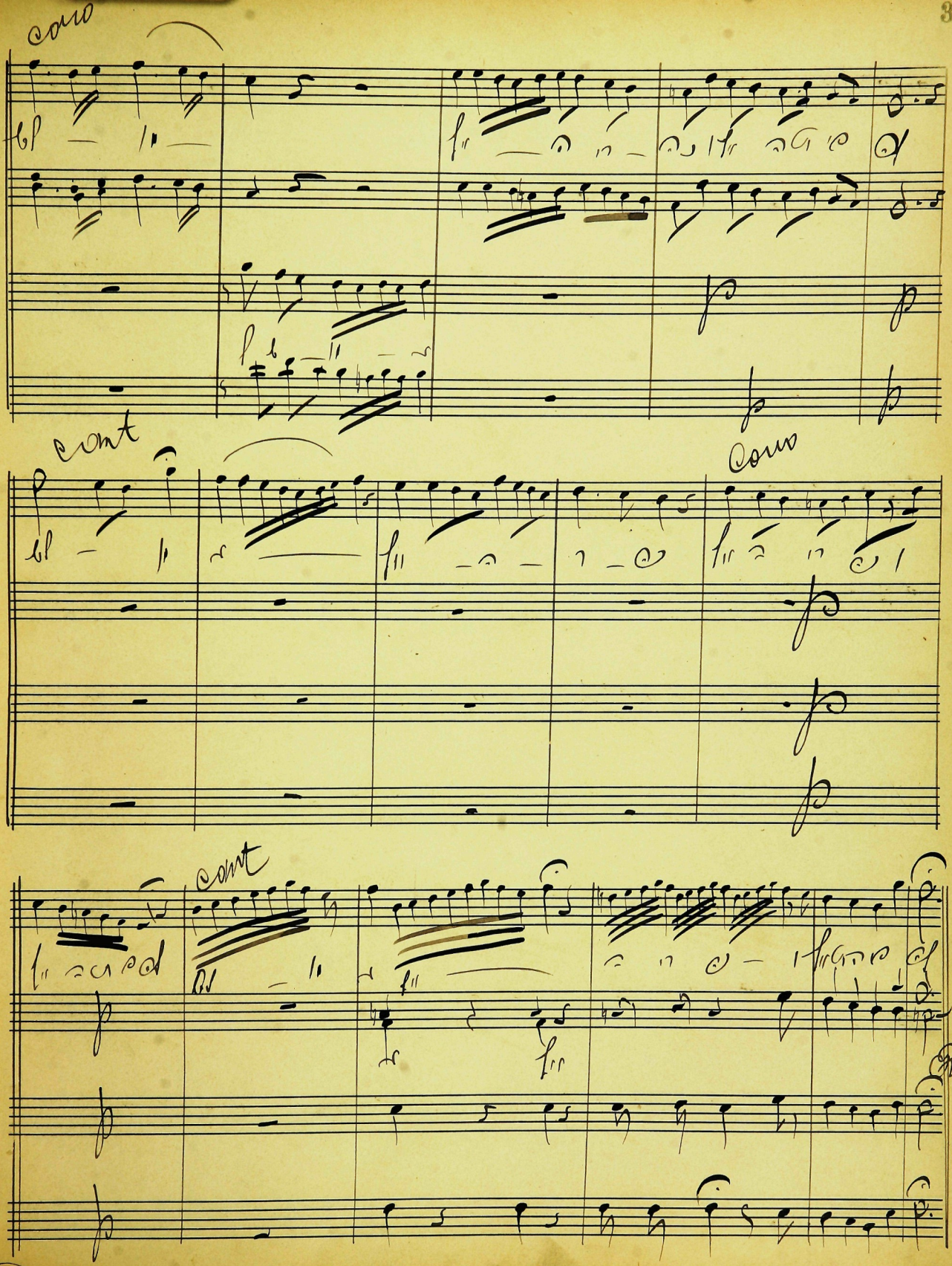
cant
cant
cant

Allegro Maestoso B'KOLOS UV'ROKIM (ATO NIGLESO)

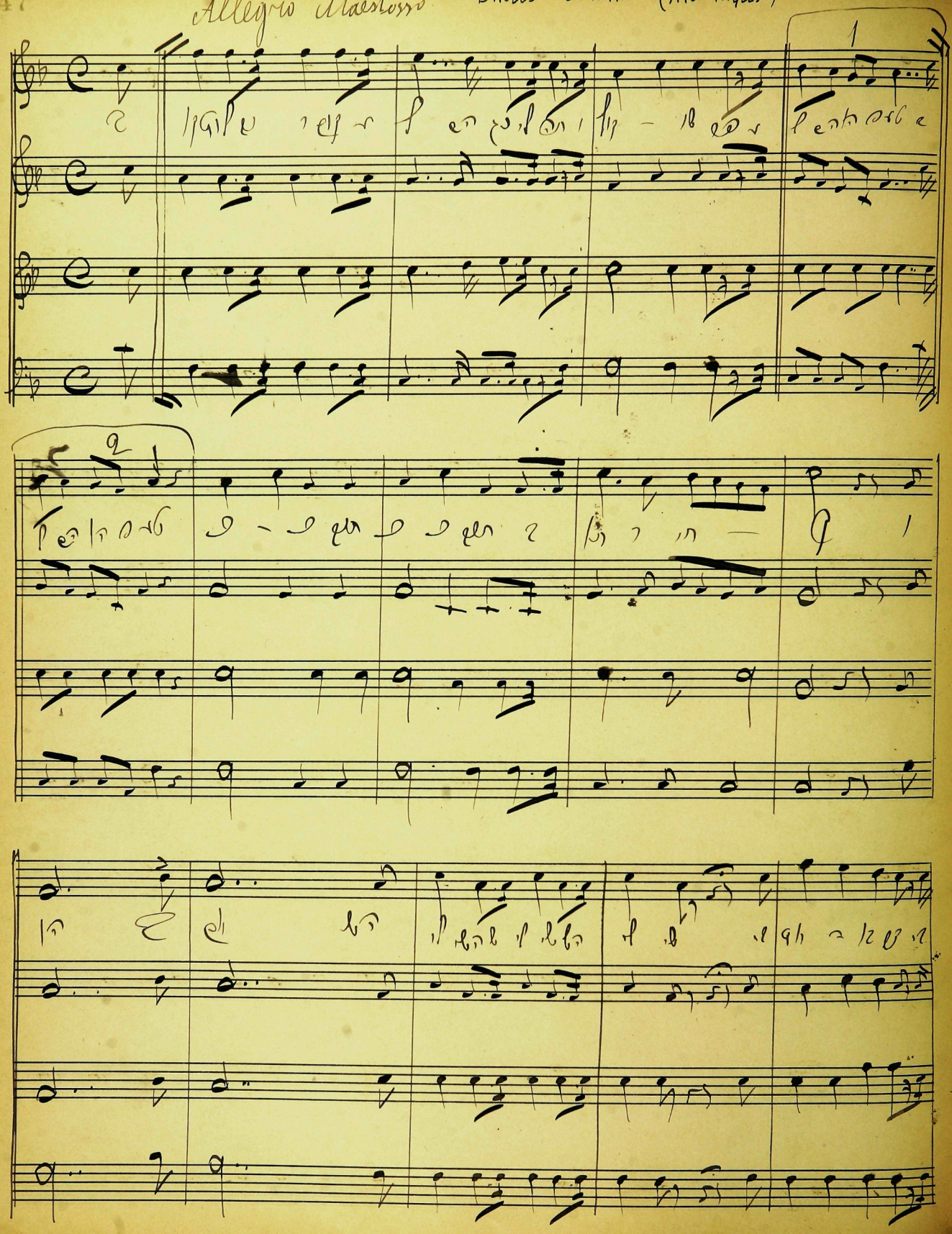

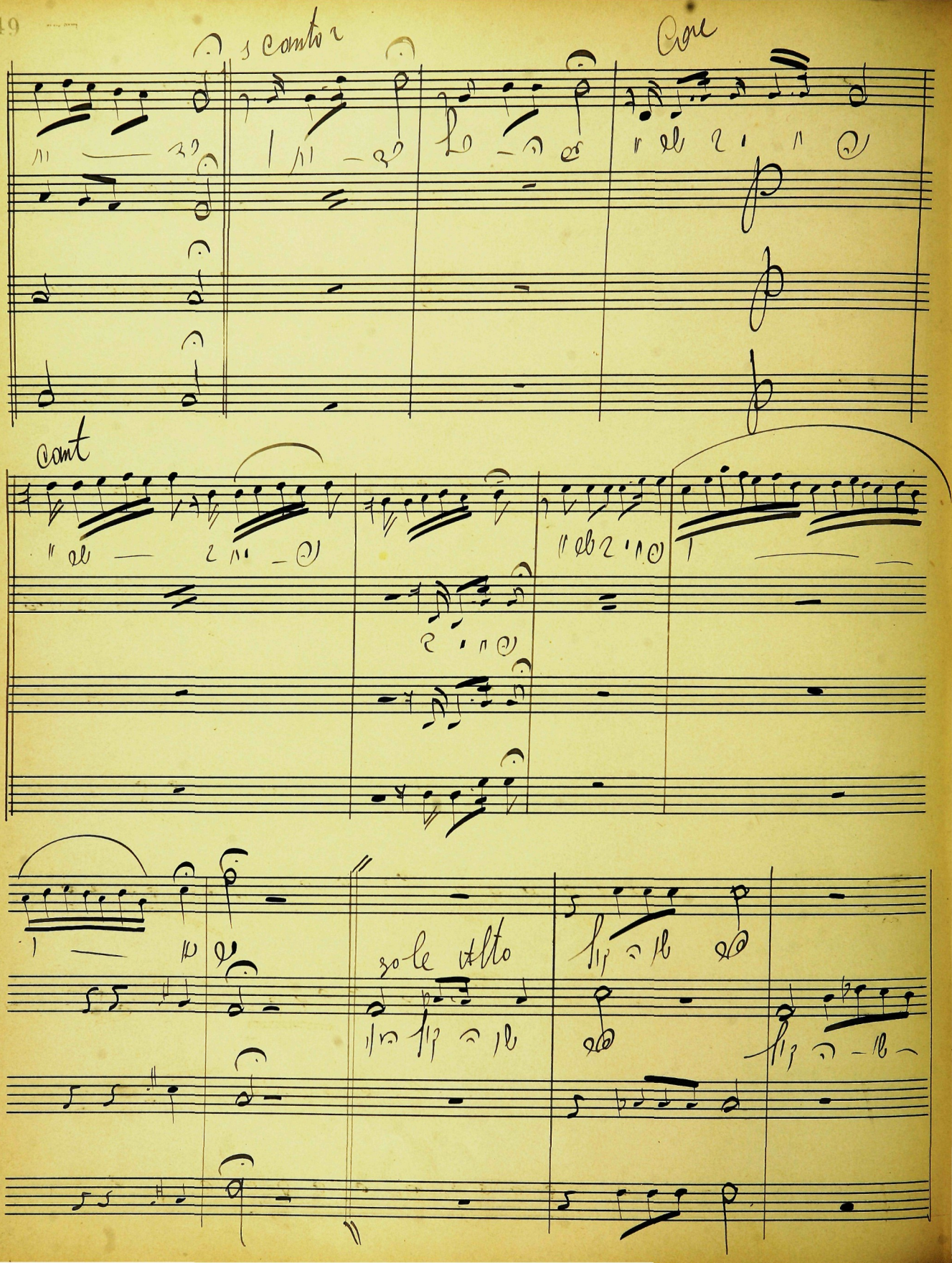
cantor
Coro
cant
solo Alto

mit.

Cantor

Othmarus Durrenitz

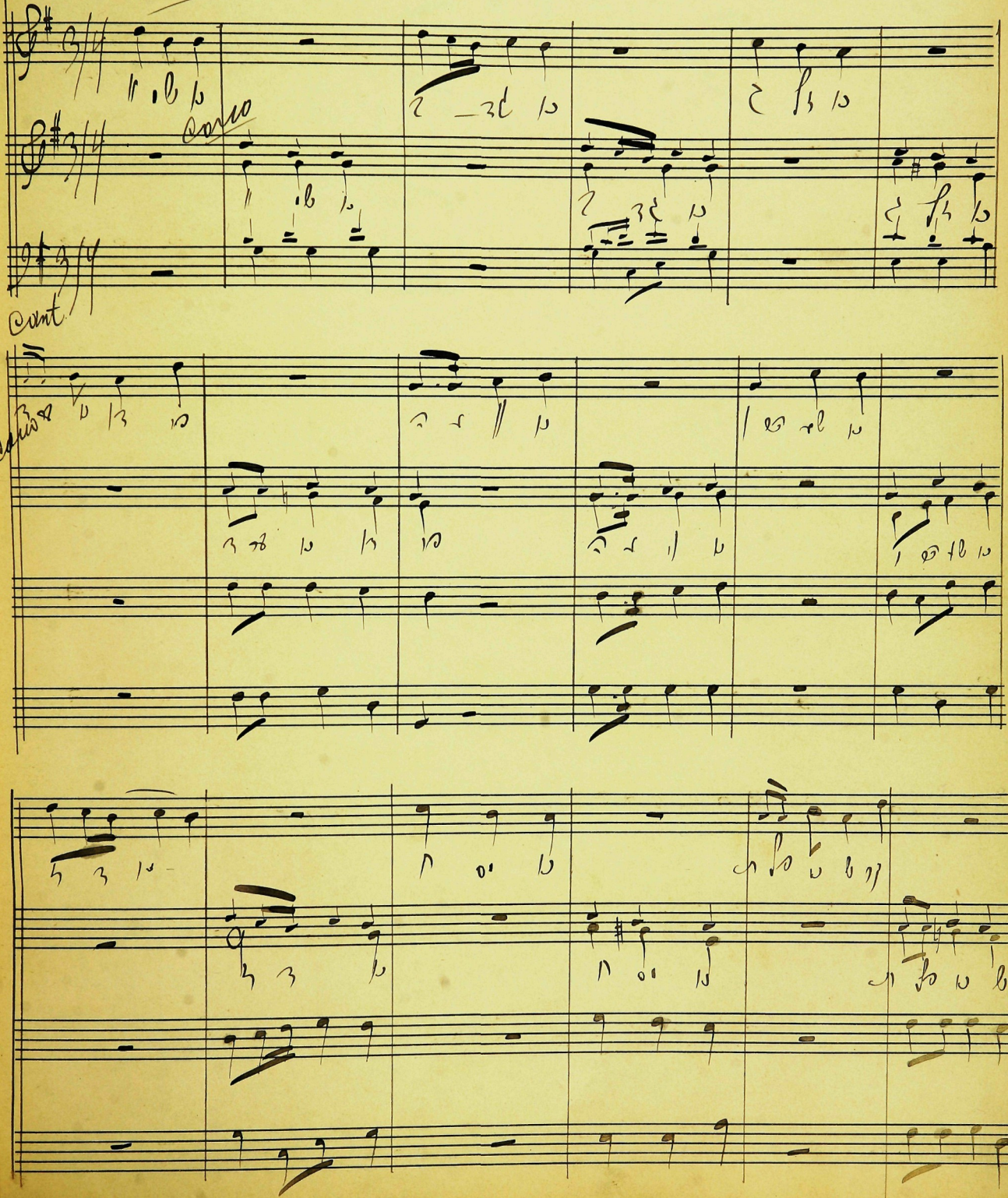

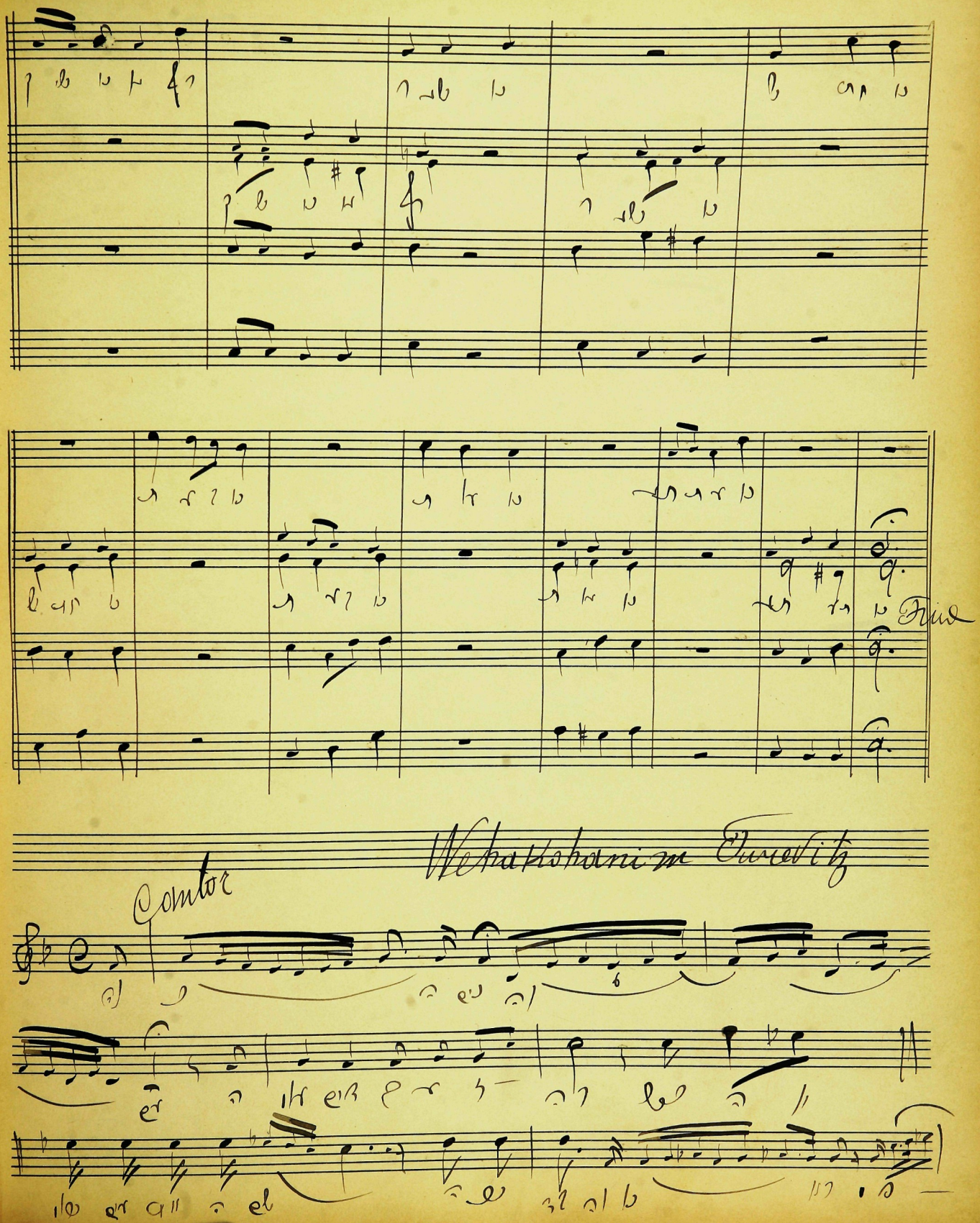
Fine
Wehakohanim Eurevitz
Cantor

Como

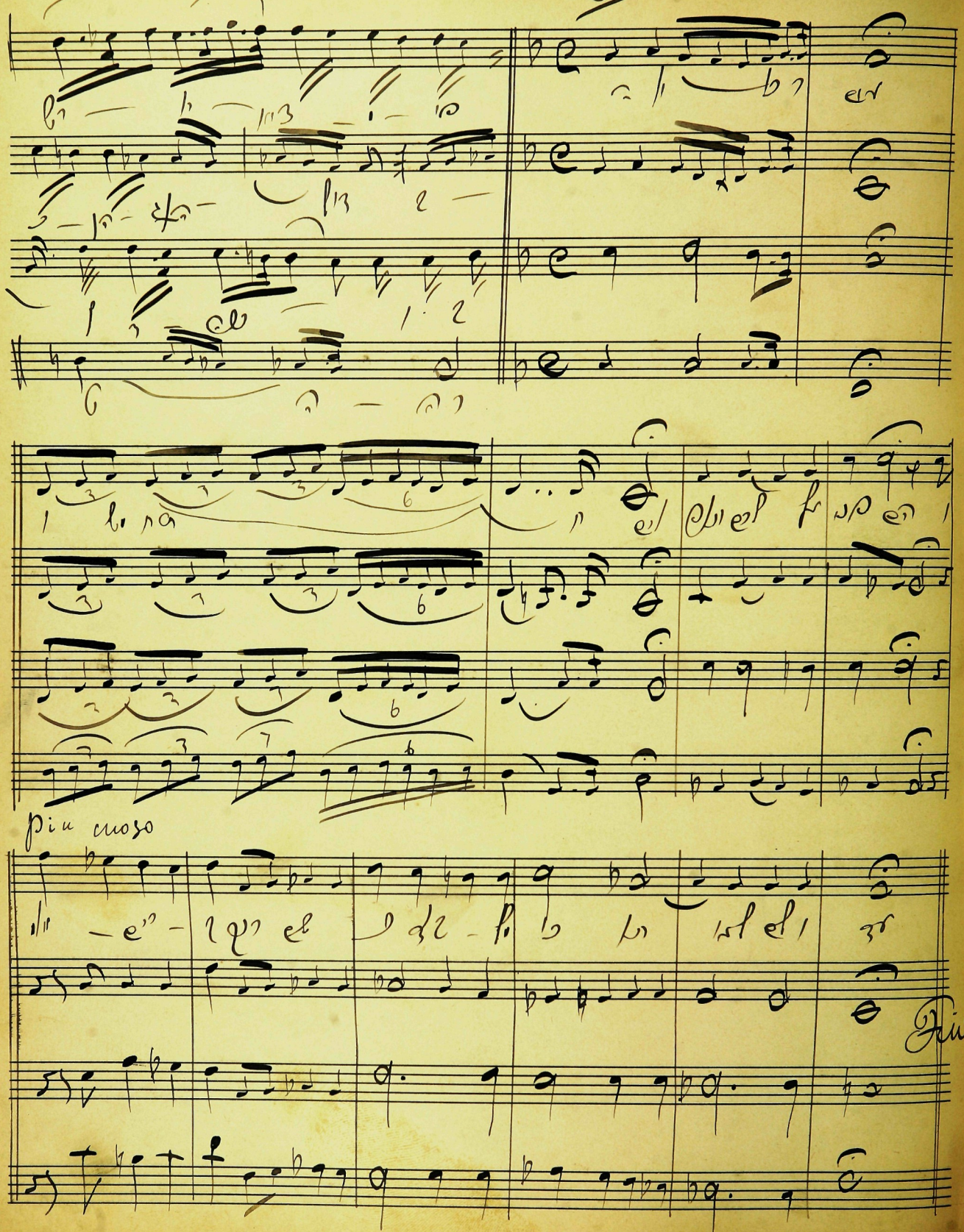

Johann Sebastian Bach

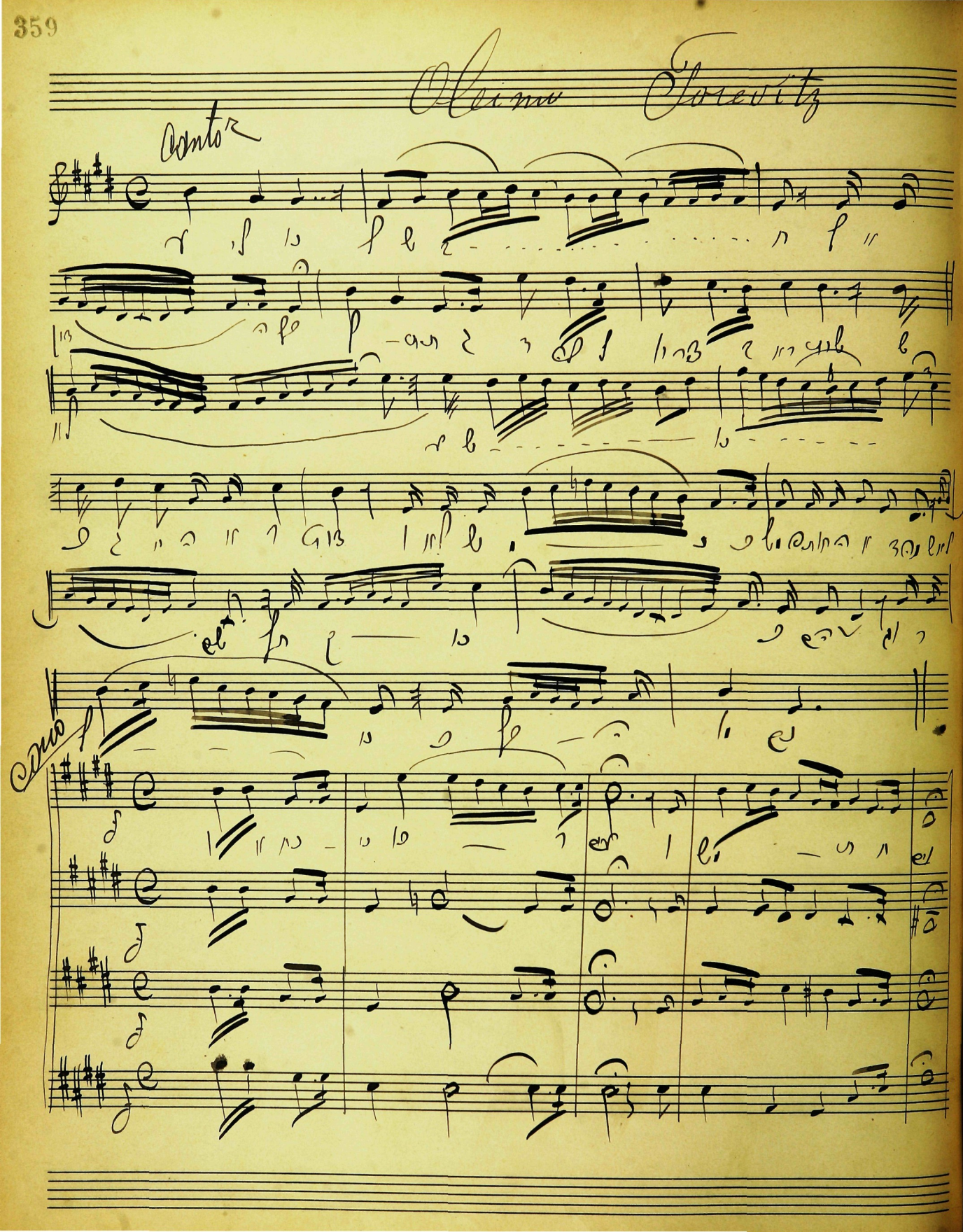

Cho-dojdi

Can.

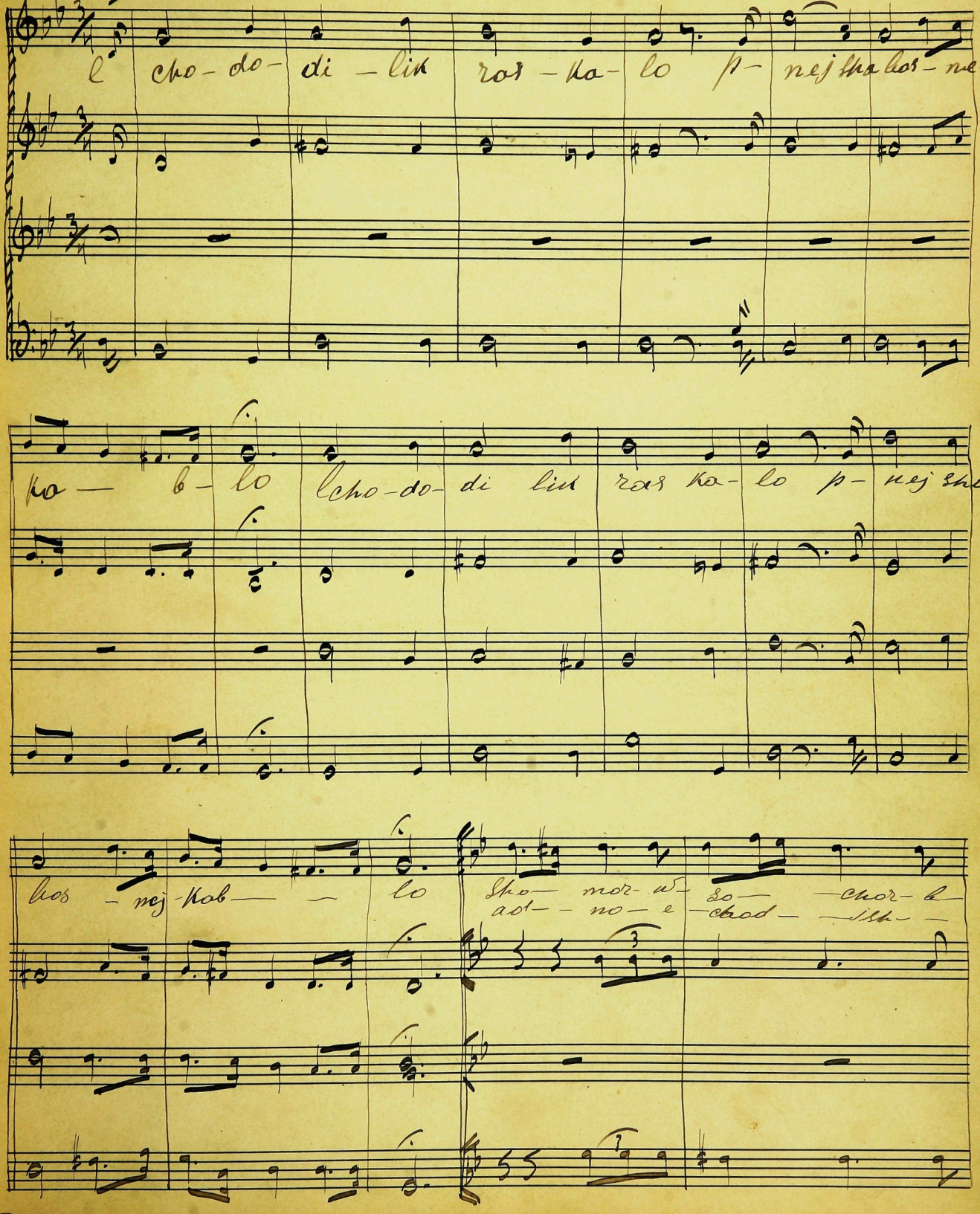

di bur-e e — chod-sep mi — o no-el am-so-chod —
mo — — e — chod-lej spem — il-sif-

1 2

am — so-chod- d- e — res wlis-sh — — lo

lik-ras-spa-bos — e- chu-w- nel-cho ki-pi me-

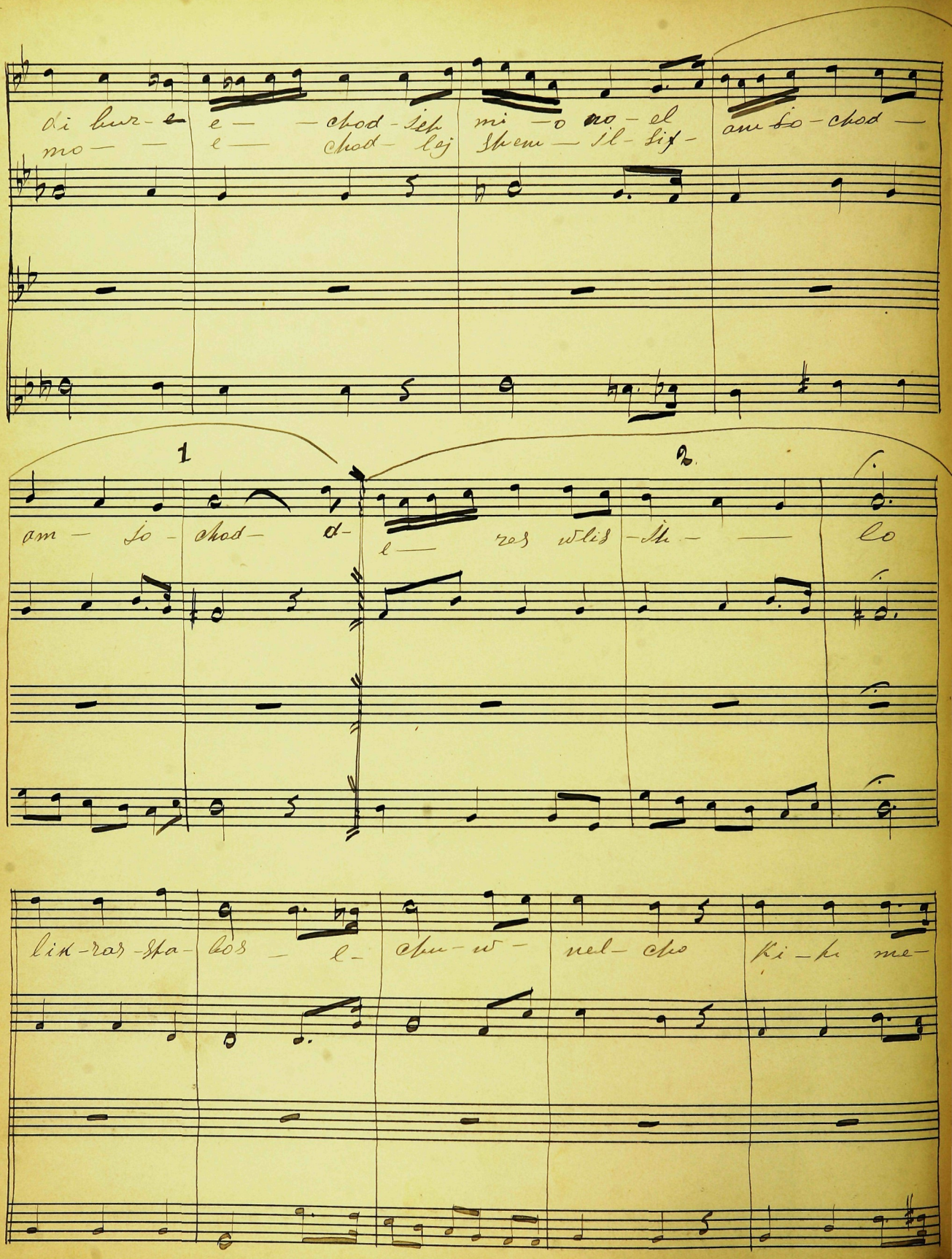

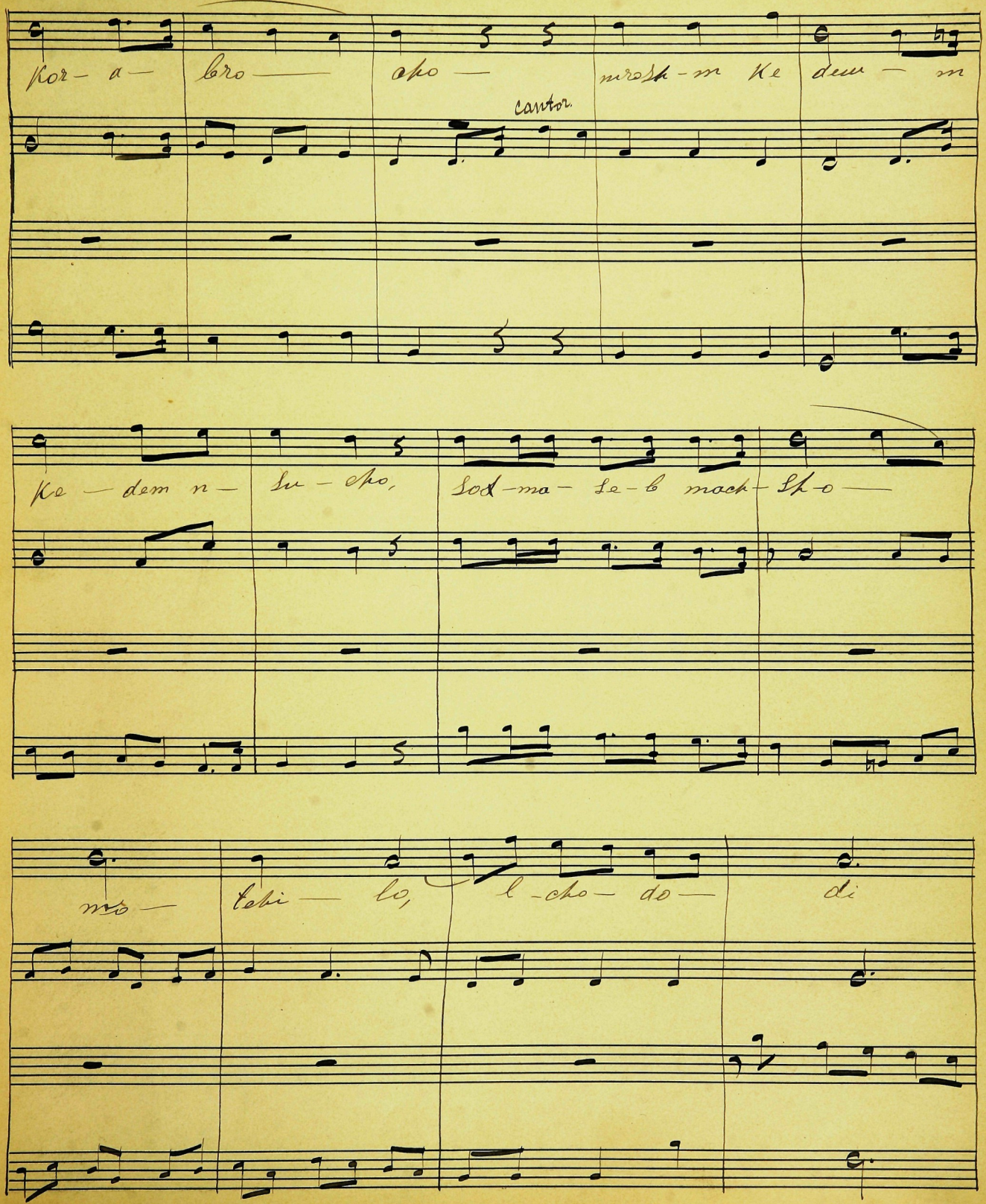

Kor- a- bro — cho — mrosh-m ke dem — m

cantor.

ke — dem n — su — cho, sod-ma- se-b mach- sh-o —

mo — tchi — lo, l-cho- do — di

lik – ros – ko – lo – p – ne – sha – bos – p nej sha bos – p

Ipsnari

nej sha – bos – n – kab – lo is – na ri – m – o – tor – ku

mi – bird spi – big – dej – sif ar – tech – a – mi al – jad – bu

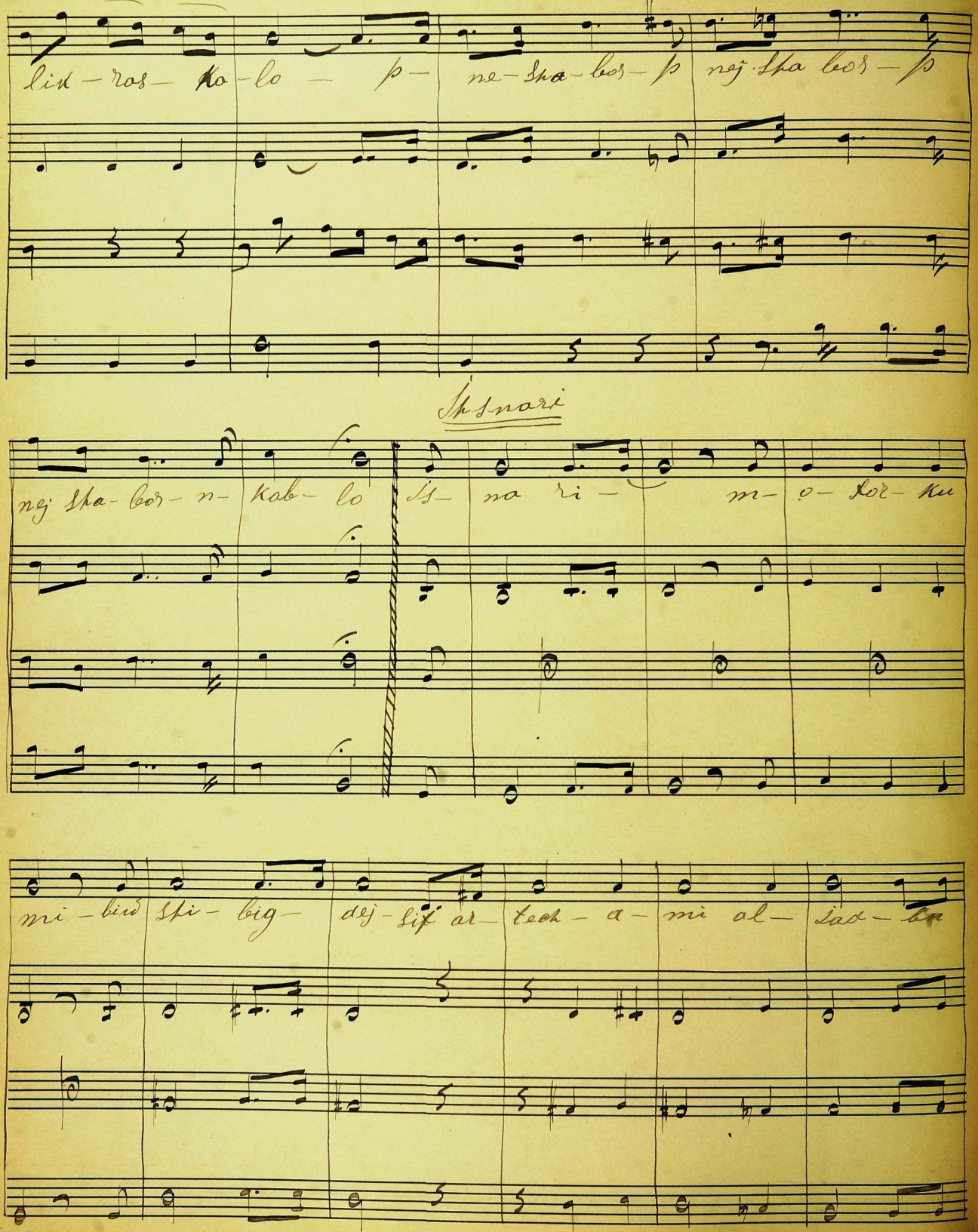

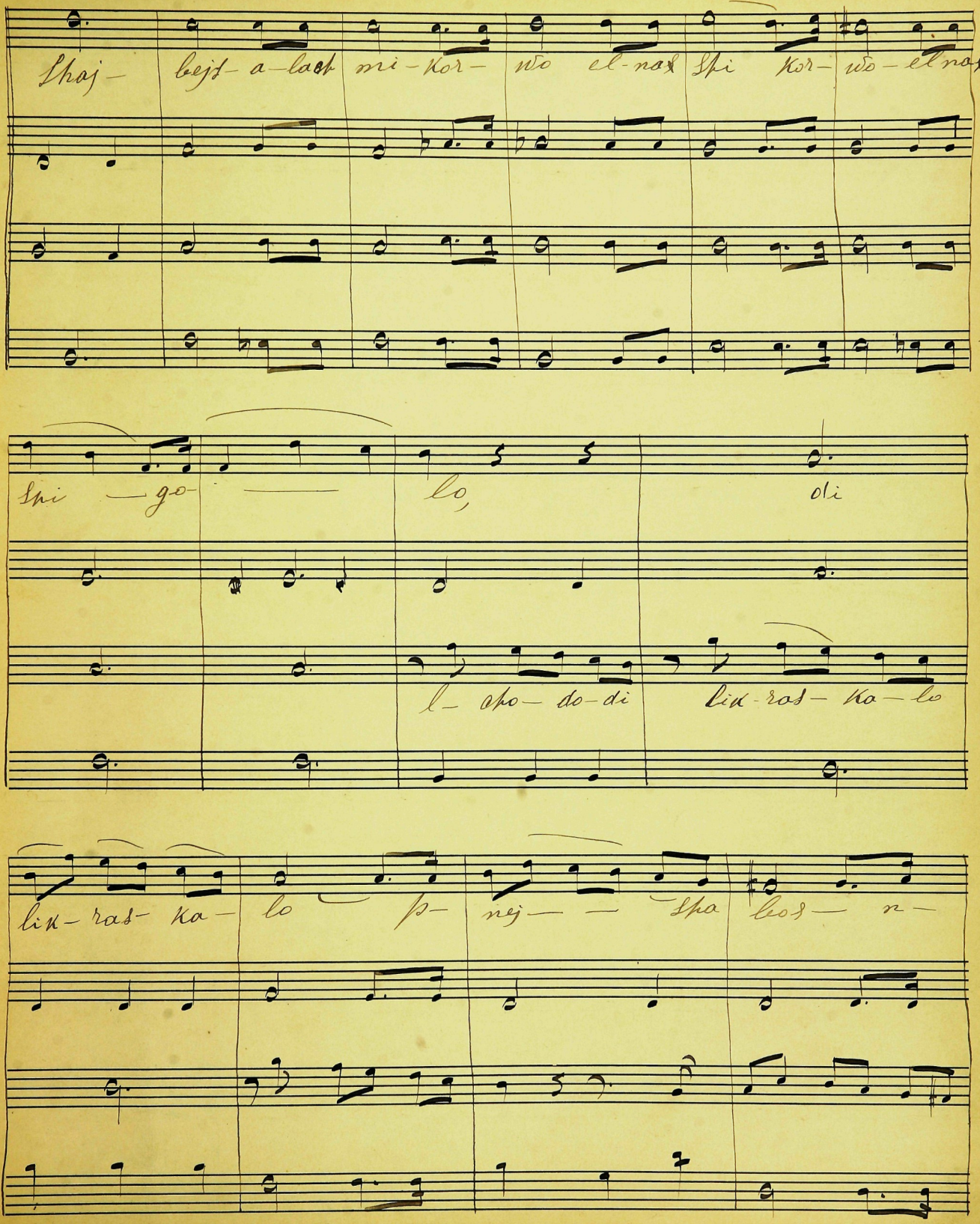

Shaj- bejs- a- lach mi- kor- wo el- nas Spi kor- wo- el nas

Spi — go- — lo, di

l- cho- do- di lik- ras- ka- lo

lik- ras- ka- lo p- nej — — spa bos — n-

Kab — lo — ihs oj — ra ri ihs — oj — ra — ri ki —

wo — oj — rech — ku — mi — o — ri ~~ih~~ u — ri — u — ri Shir —
lcho — do — di lik

dabe — ri kwod — a — do — no — u la — ich nig — lo — lo
ras — ko — lo — pne — sha — bos — n — kab —

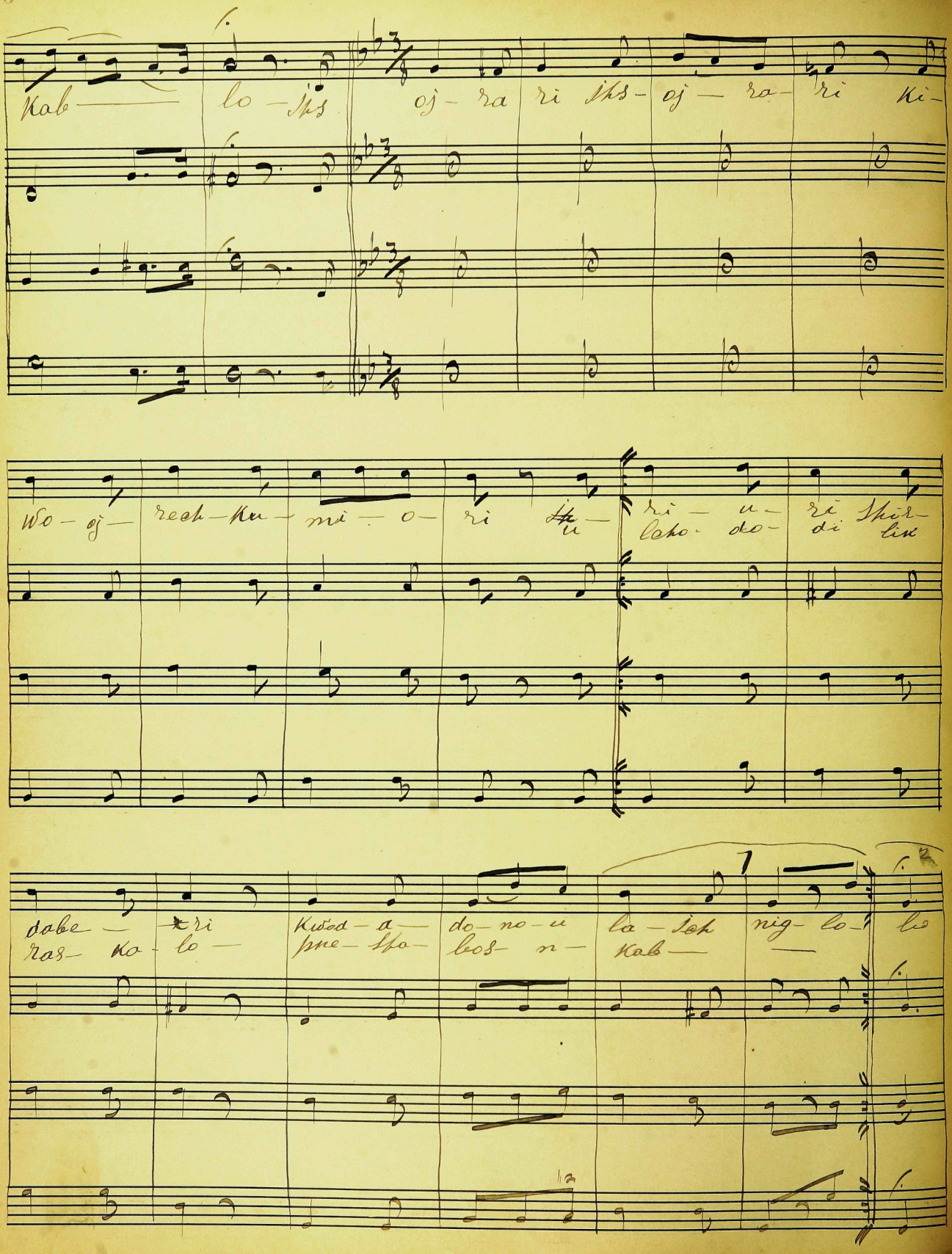

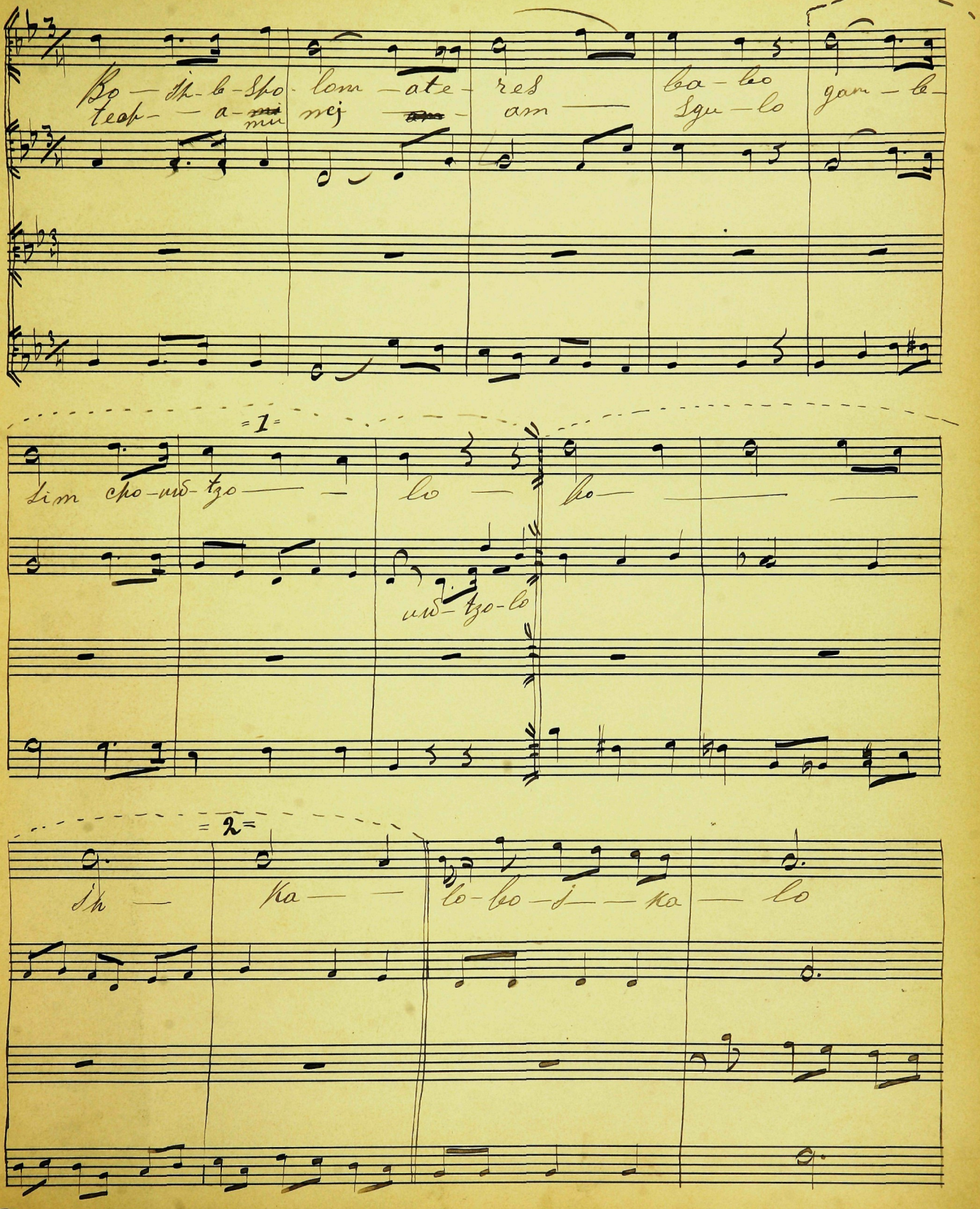
Bo — sh-b-spo-lom — ate-res ba-bo gam-b-
teop — a-mi mej am — sgu-lo
=1=
sim cho-und-tzo — lo — bo —
und-tzo-lo
=2=
sh — ka — lo-bo-j — ka — lo

bo — j — ka — lo — bo — pi — ka — lo — bo —

pi — ka — lo — l — cho — do — di — lik — ras — ka

lo — p — ne — sta — leos — n — kab — p — nej

cantor.

leo p —

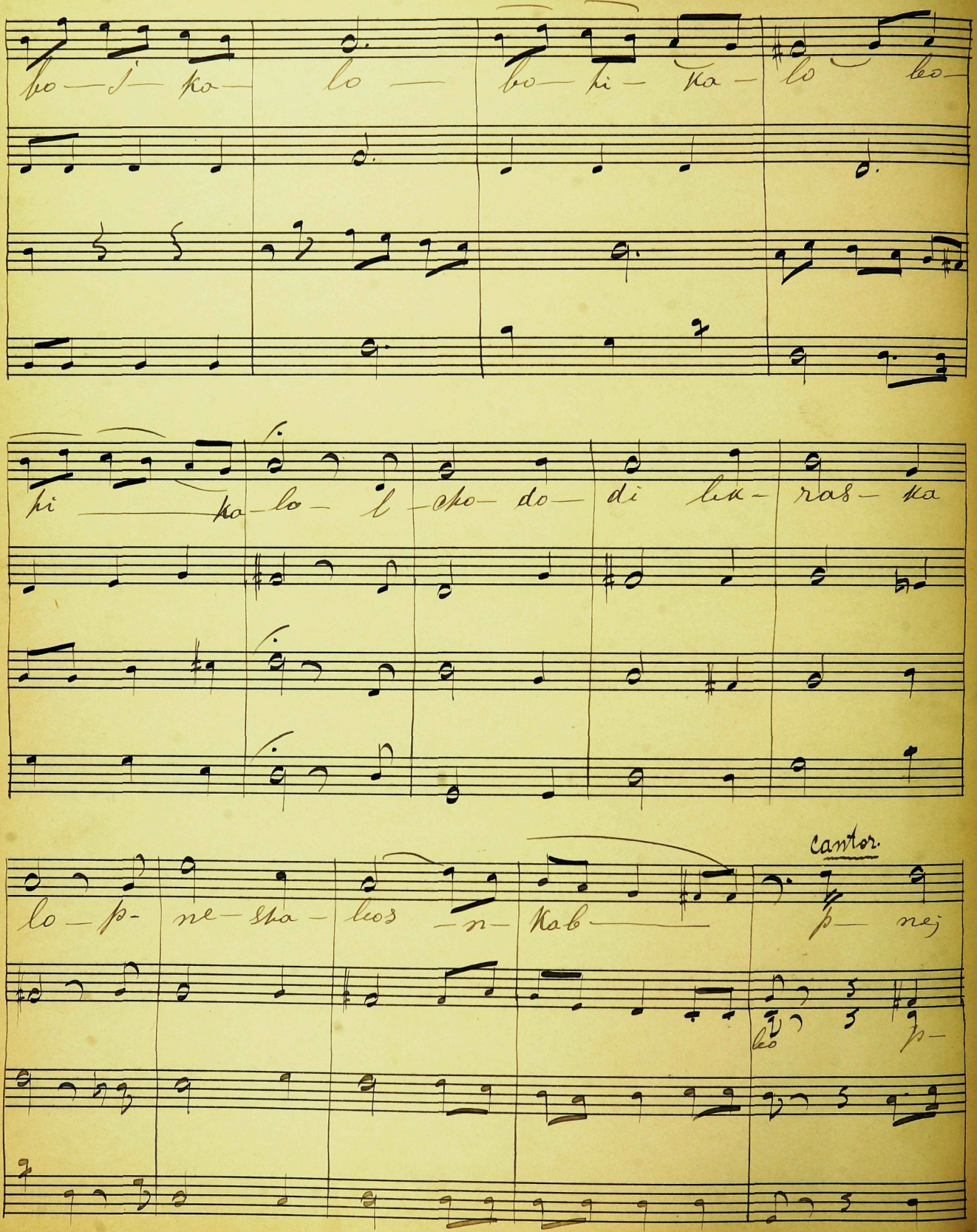

Cantor.

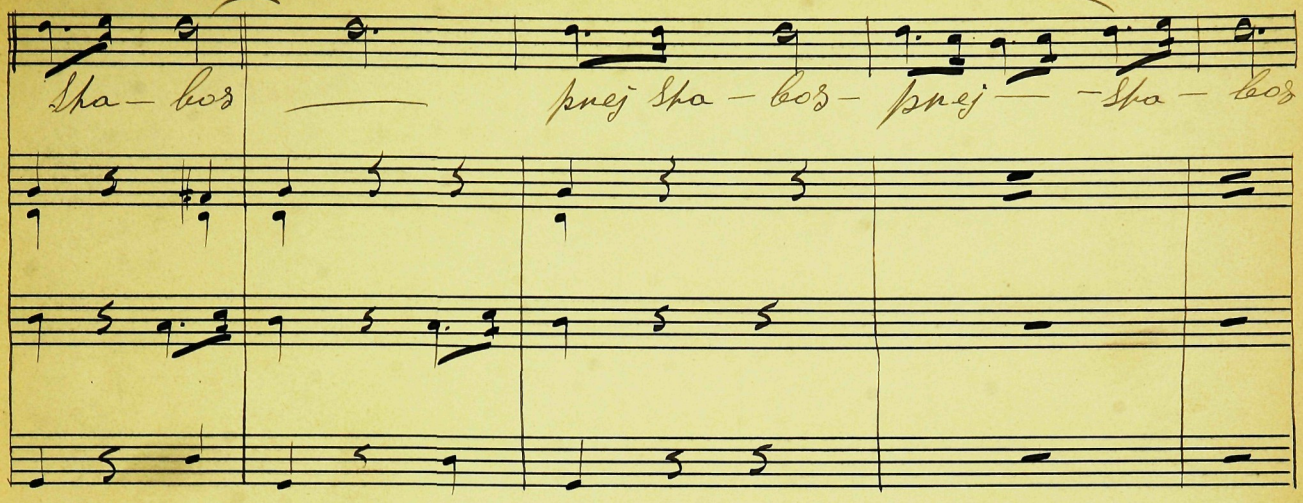

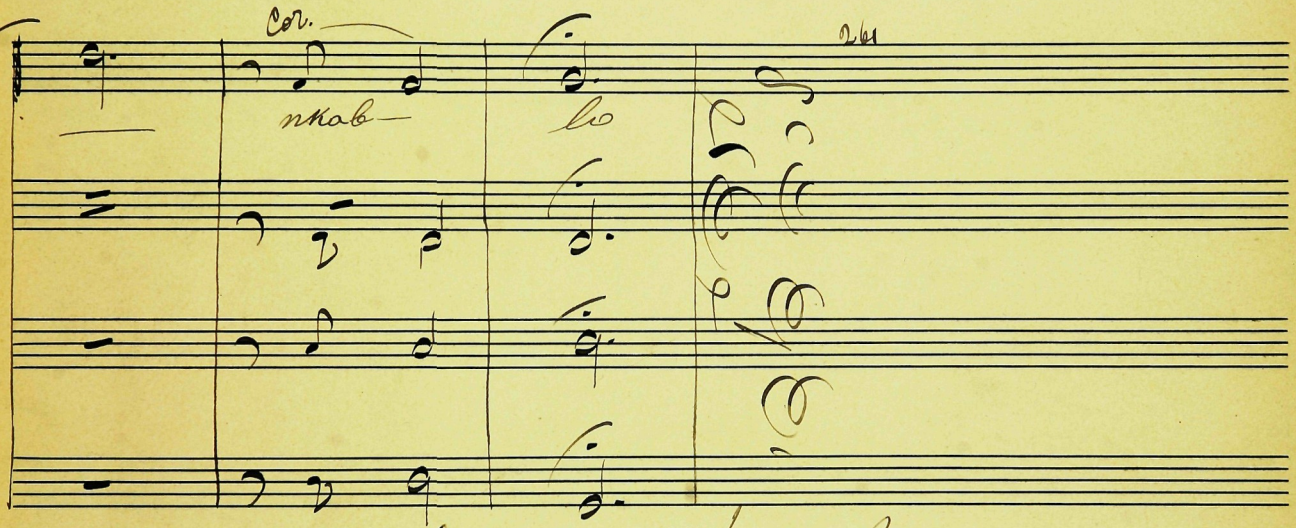

Sha — bos — prej Sha — bos — prej — — Sha — bos

Cor.

nkab — lo

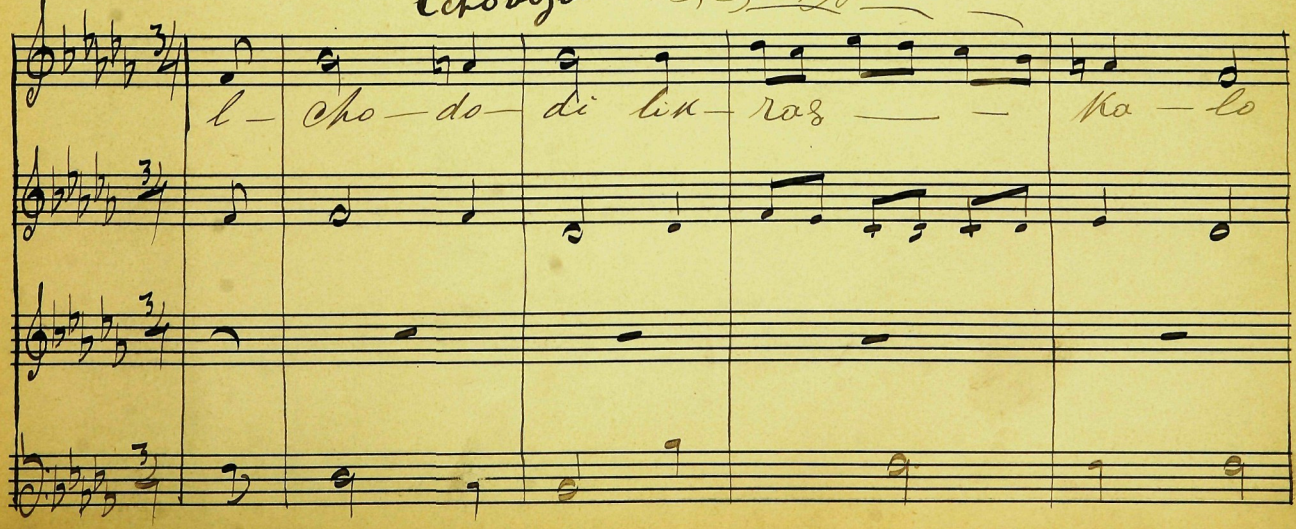

261

Lcho dojdi

l — cho — do — di lik — ras — — ka — lo

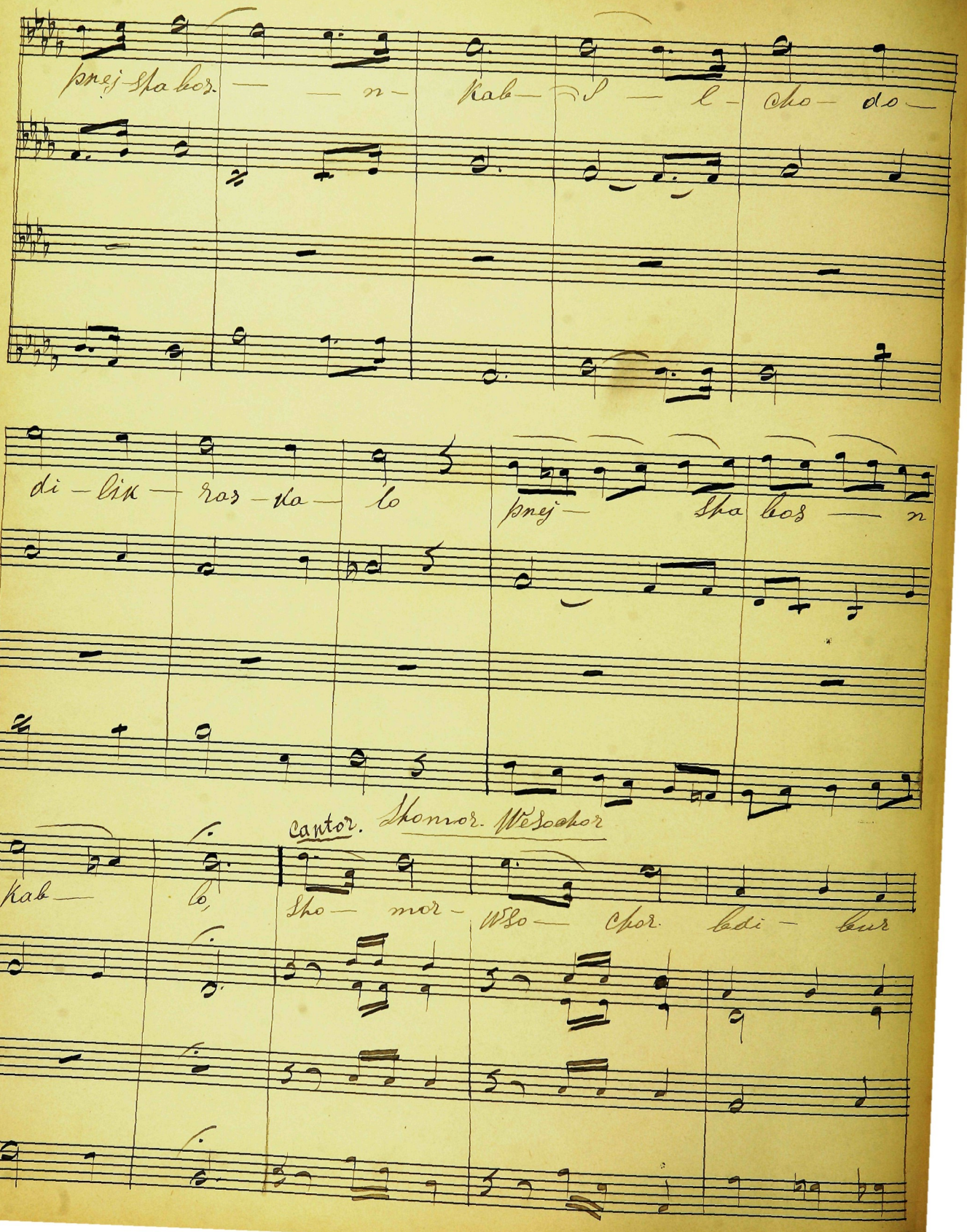
prej sha bos — n — kab — s — l — cho — do —
di — lik — ras — ka — lo
prej — sha bos — n
kab — lo,
Cantor. Shomor. Wesochor
sho — mor — wso — chor. bdi — bur

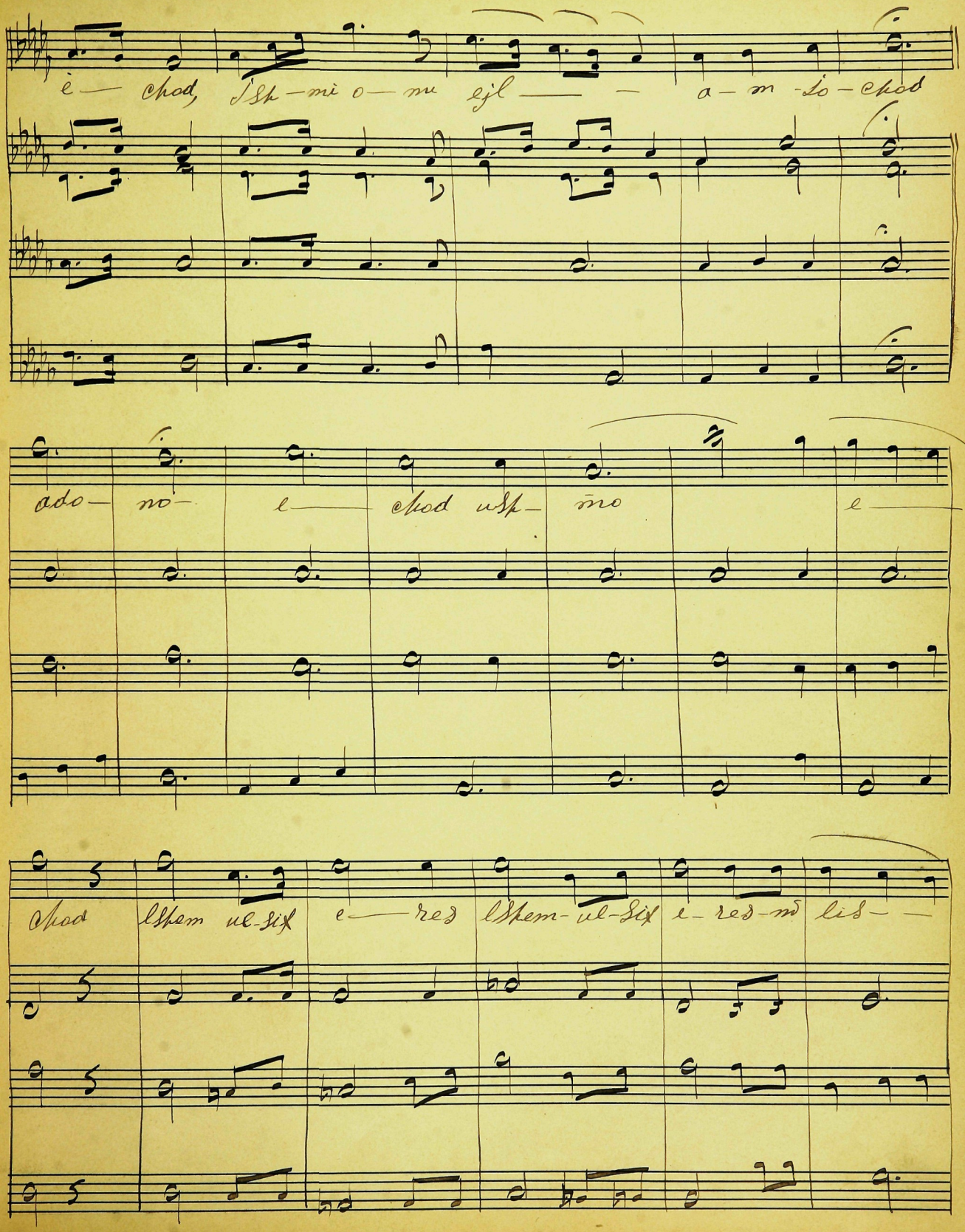
e — chod, Isp-mi o — mi ejl — — a — m-so-chod
ado — no — e — chod usp — mo e —
chod lspem ul-six e — res lspem-ul-six e-res-mo lis — —

Mizdash-melech

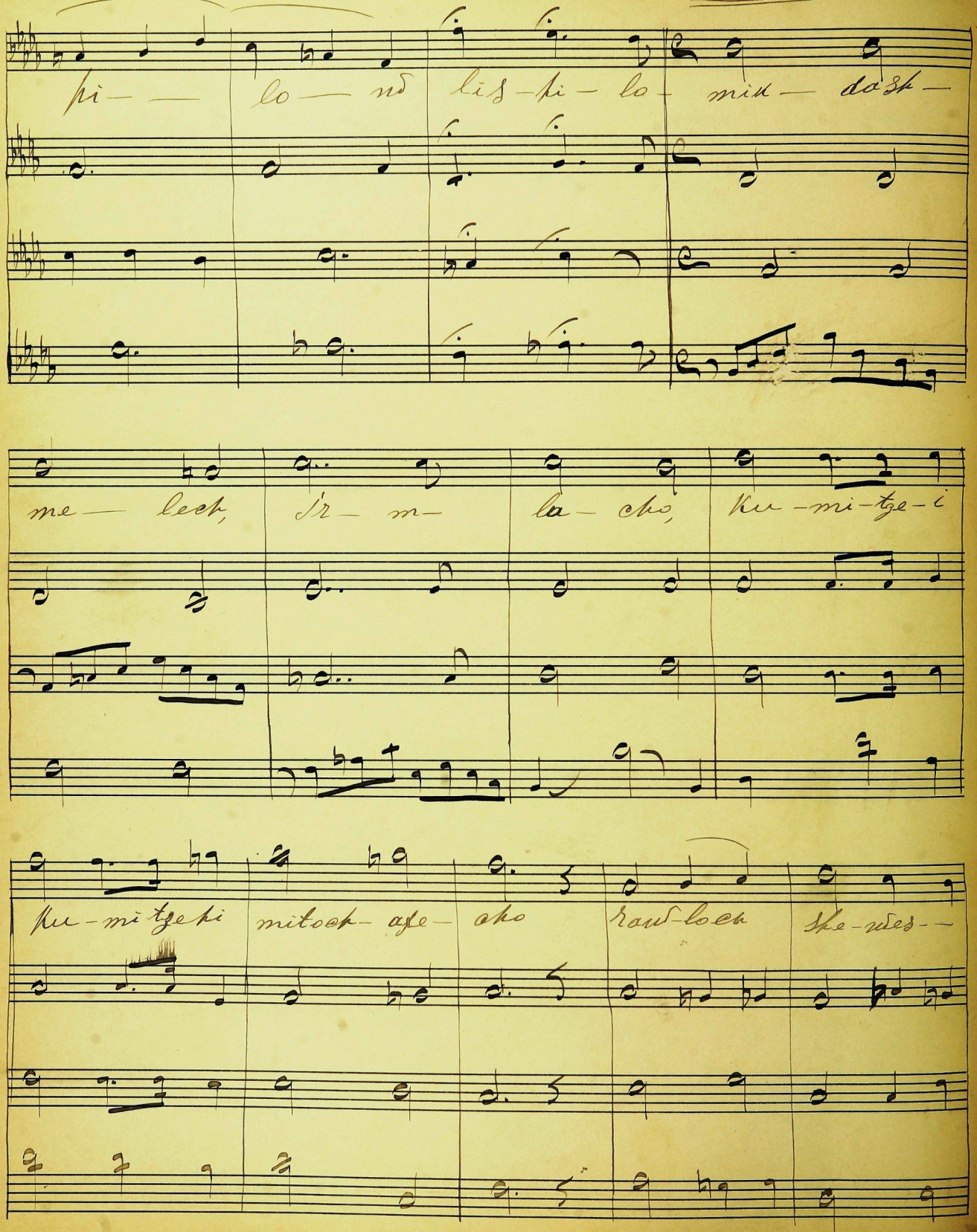

bej-mek-abu cho — — Wu Jach mol ula-jeh-chem-ho

Boi bSholom

bo-i b Sho-lom, a

Solo

Bo-pi-b-Sho-lom-a — te res-ba lo

te-res-ba-lo

Solo

gam b Sim-cho — uw-tzo-ho bo

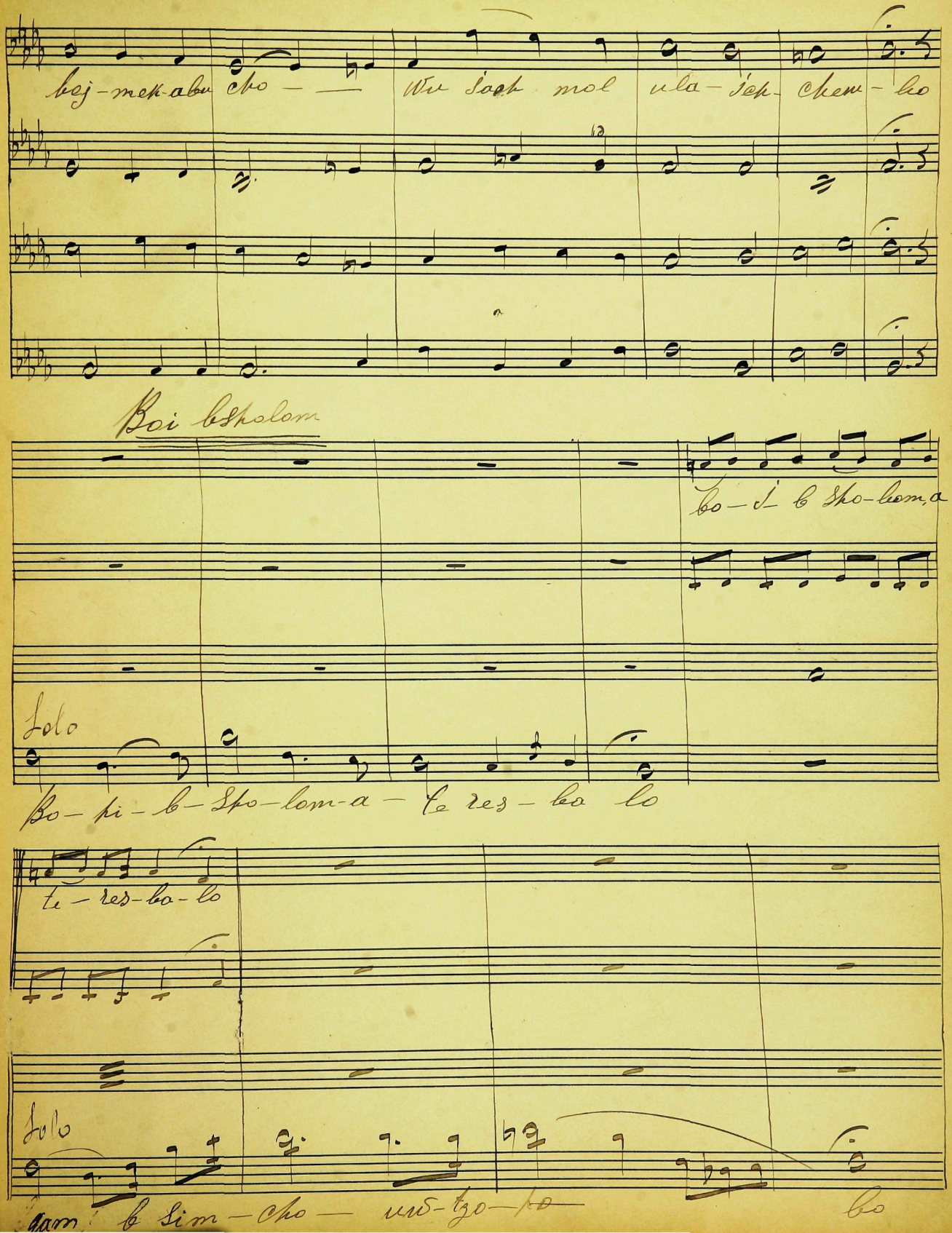

bo-pi-b-sko-~~bom~~ bom-a t-res-ba-bo

gam-b-sim cho-wu-tzo-po-bo

tojeh- e mu nej toj emu nej-am

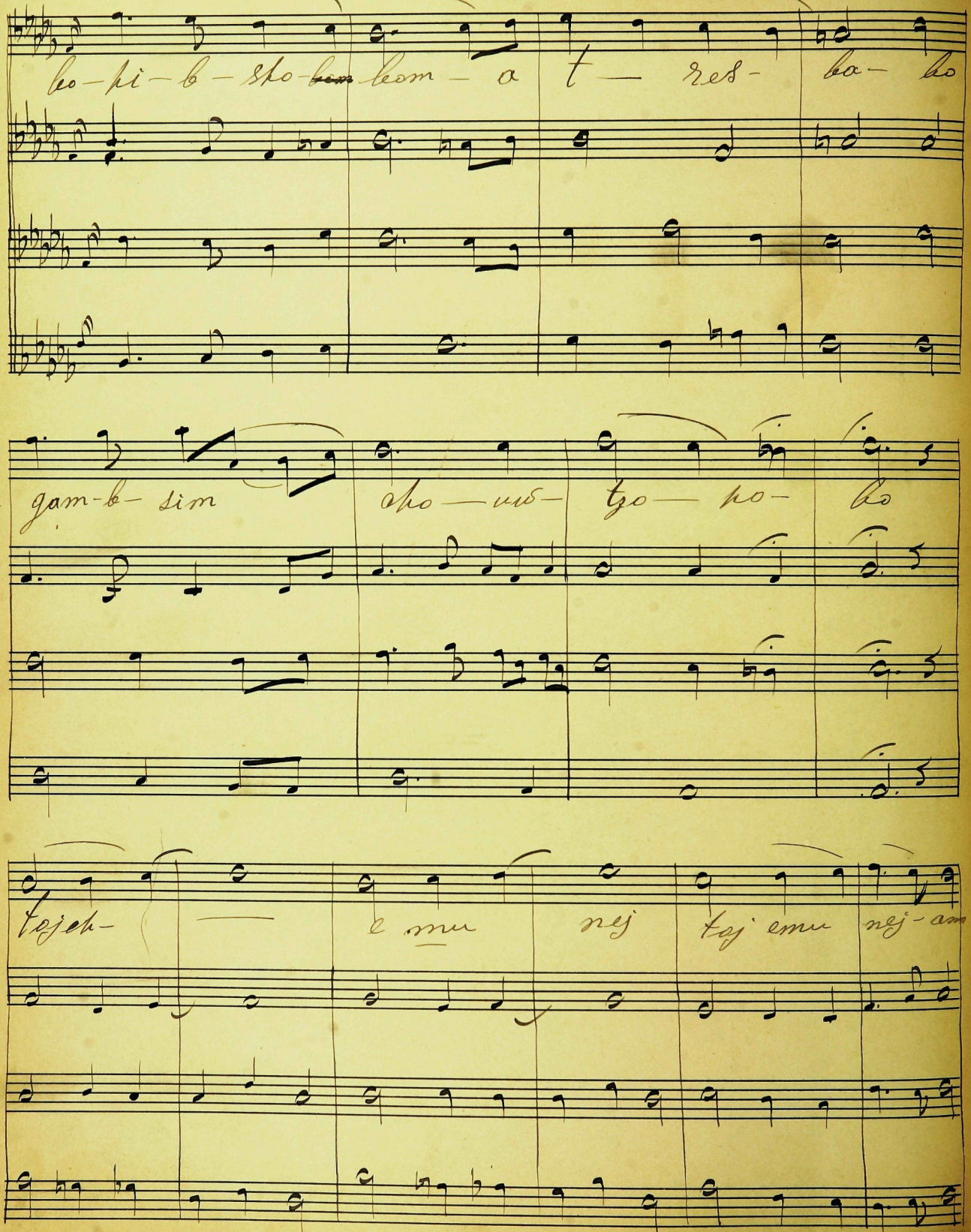

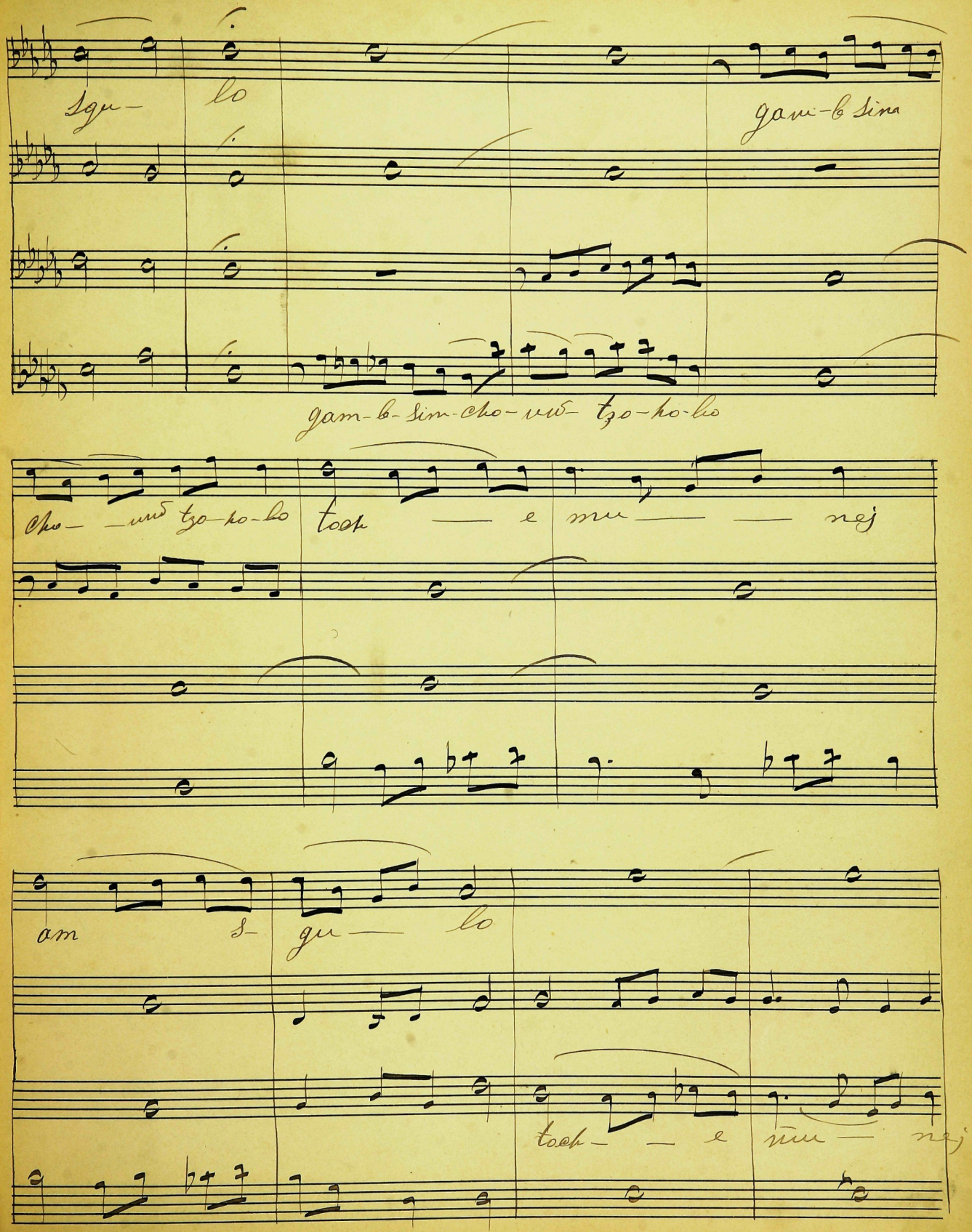
sgu- lo
gam-b sim
gam-b-sim-cho-vuŭ- tzo-ho-lo
cho- -vuŭ tzo-ho-lo toch — e mu — — nej
am s- gu — lo
toch — — e mu — nej

Cantor.

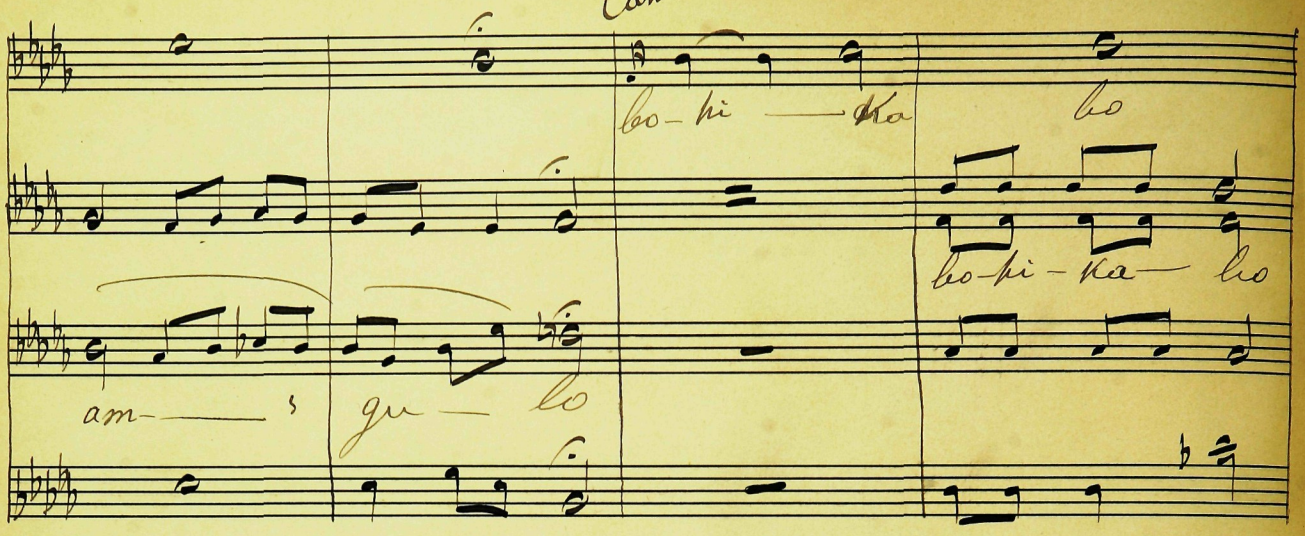

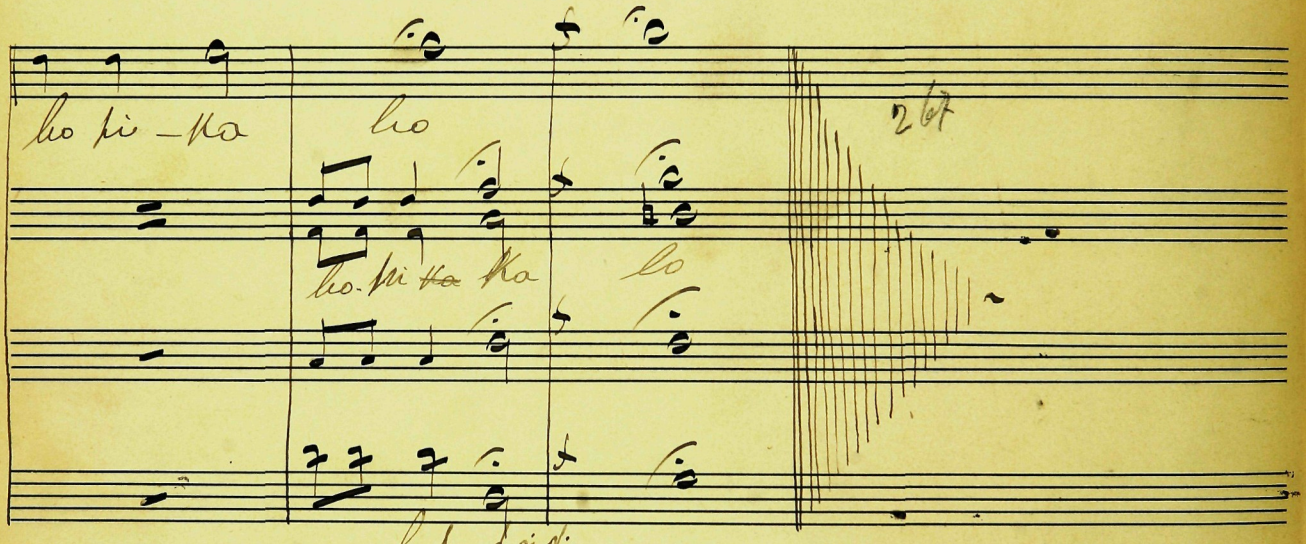

Lechodojdi

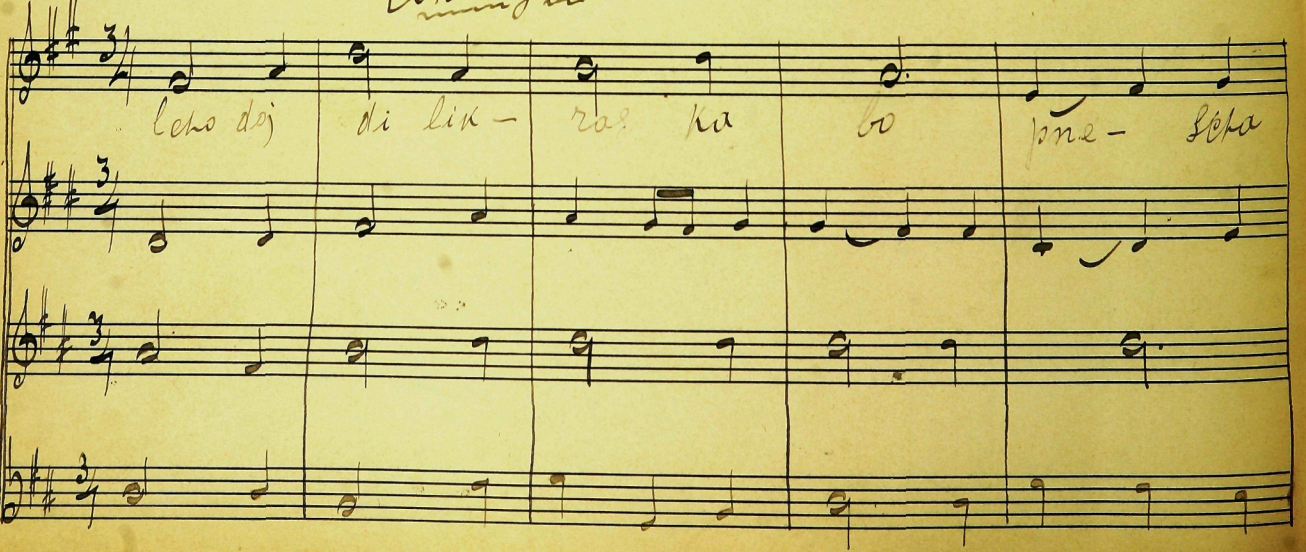

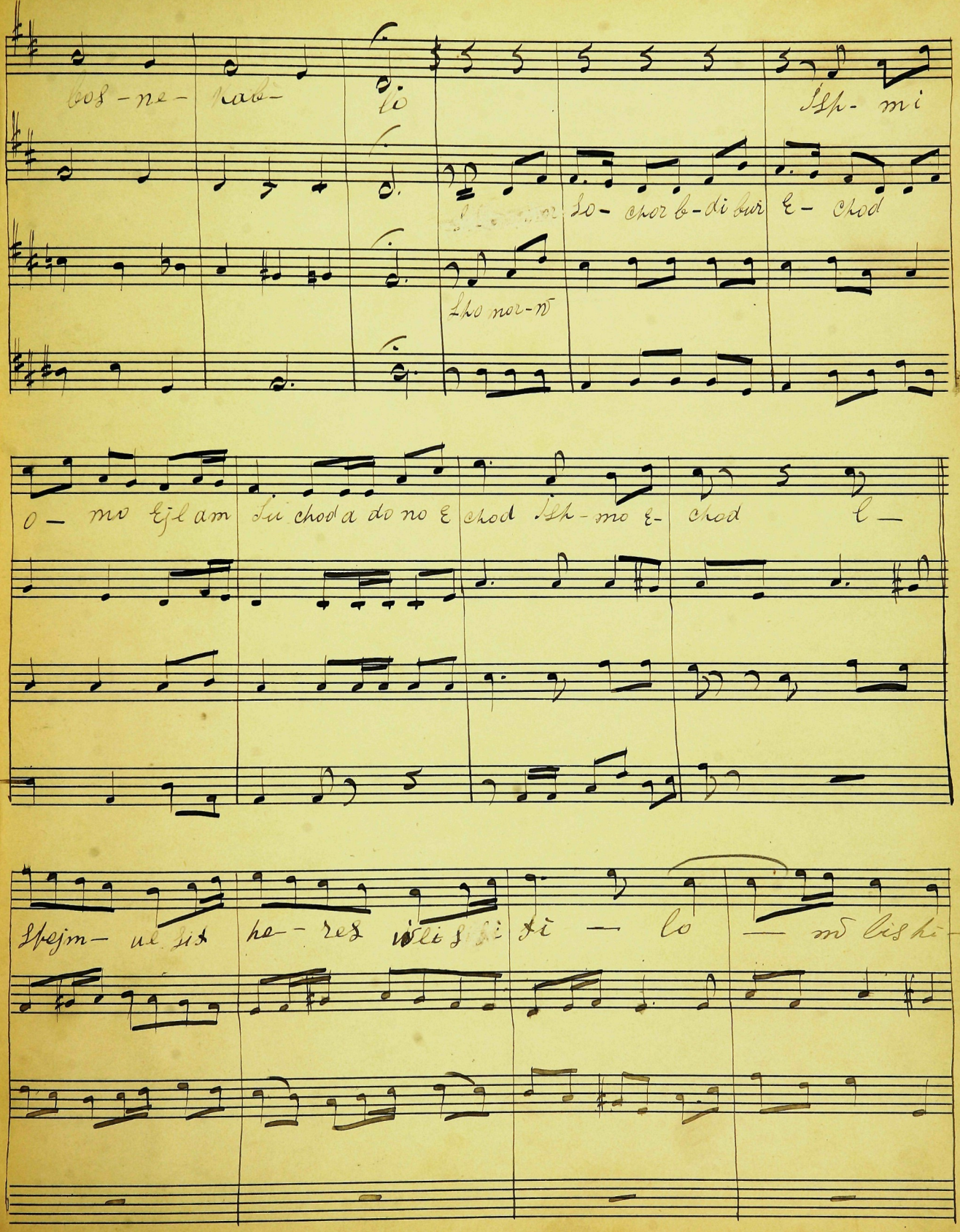
bos - ne - kab - lo
Isp - mi
So - chor b - di bur E - chod
Sho nor - w
o - mo Ejl am Su chod a do no E chod Isp - mo E - chod l -
Spejm - ul sit he - res wlis si - ti - lo - m bis hi -

lo lik raz- -ka

~~lik raz ka~~ lo lik raz- -ka- -

l cho do di lik

l- cho- do- di lik- raz- ka lo

Mikdash meleck

lo- pnej- sha- bos- nkab- lo- mik dosh me- lech

lo

hir- m- lu- cho ku- mi ku mi- tze- hi- mi tojch- a-

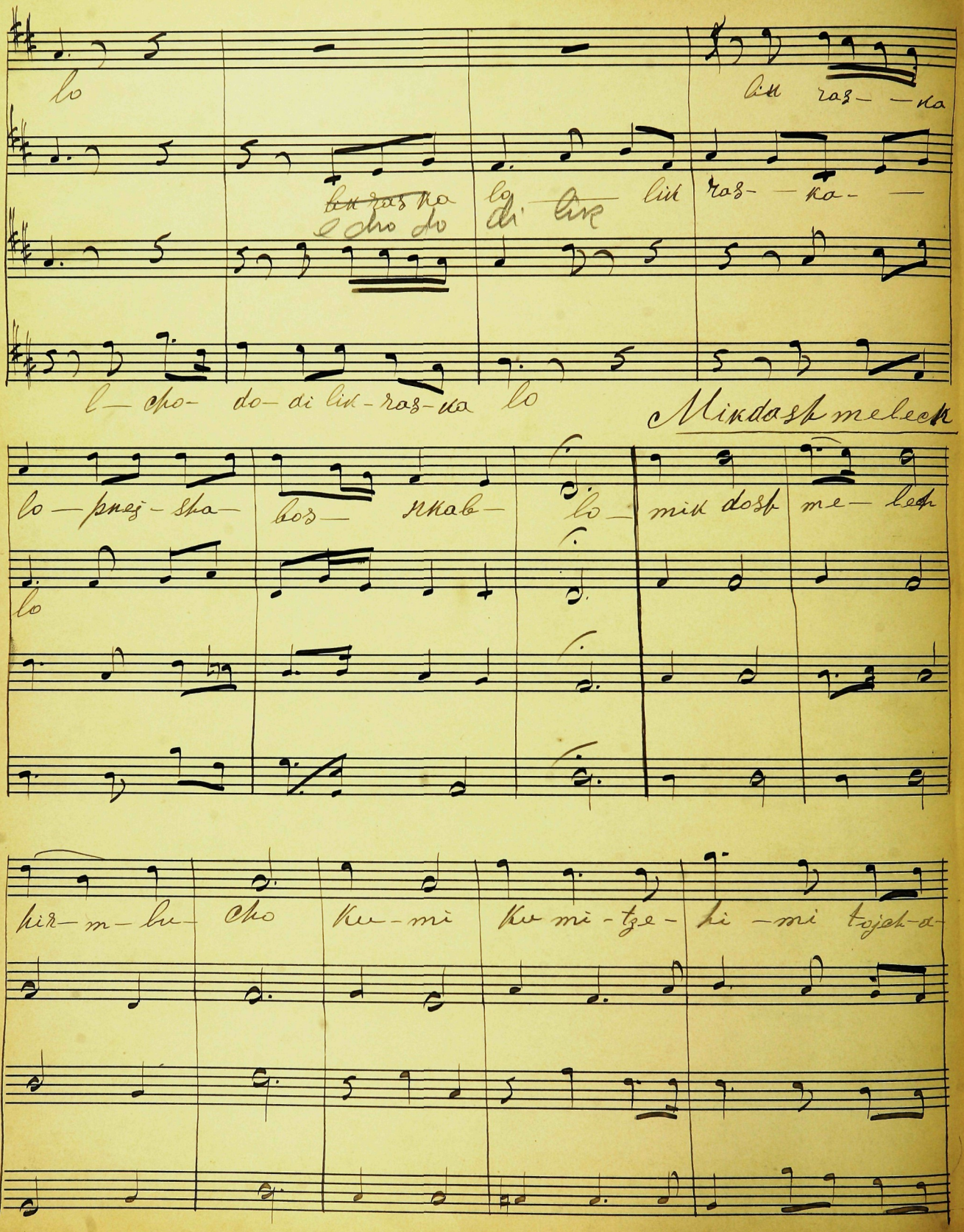

pp

Xe — — cho raw-loch she wes b-e-

raw-loch-she— wes.

mek a cho m — u — Tacha mol u la ich- chem — lo

lik-ras ka

le-cho do di —

lo p-ne-sha boz — n-kab- lo, p-nej sha boz — ne kab-lo

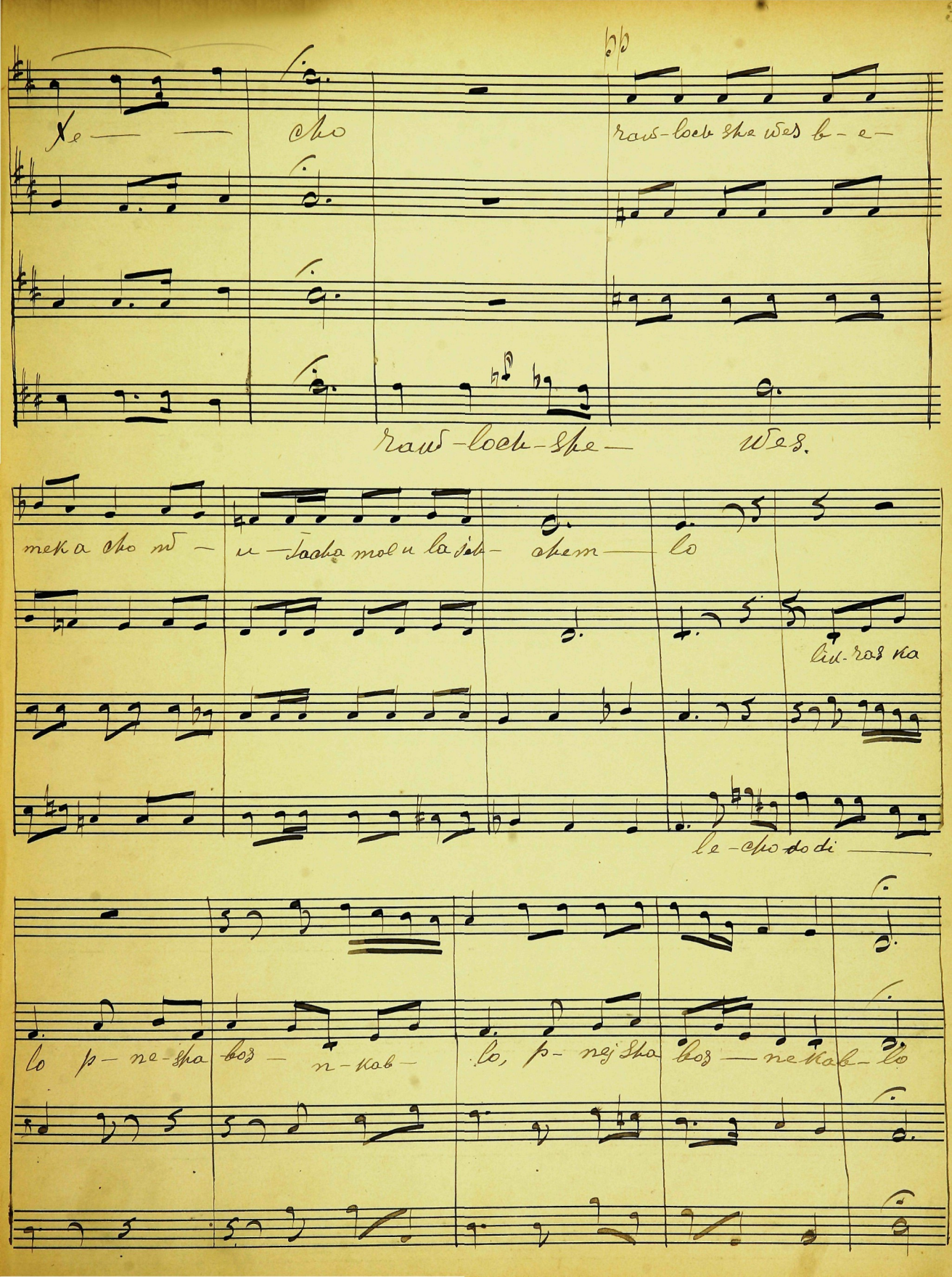

Pisorari

pis- oj- ra- ri is oj- ra ri ki

pis- oj- ra ri- is- oj ra ri

wo- oj- rech ku mi oj- ri j- ri- i- ri shir da b- ru k

wojd a- do- no u la- ich nig lo, b- chu do- di lik

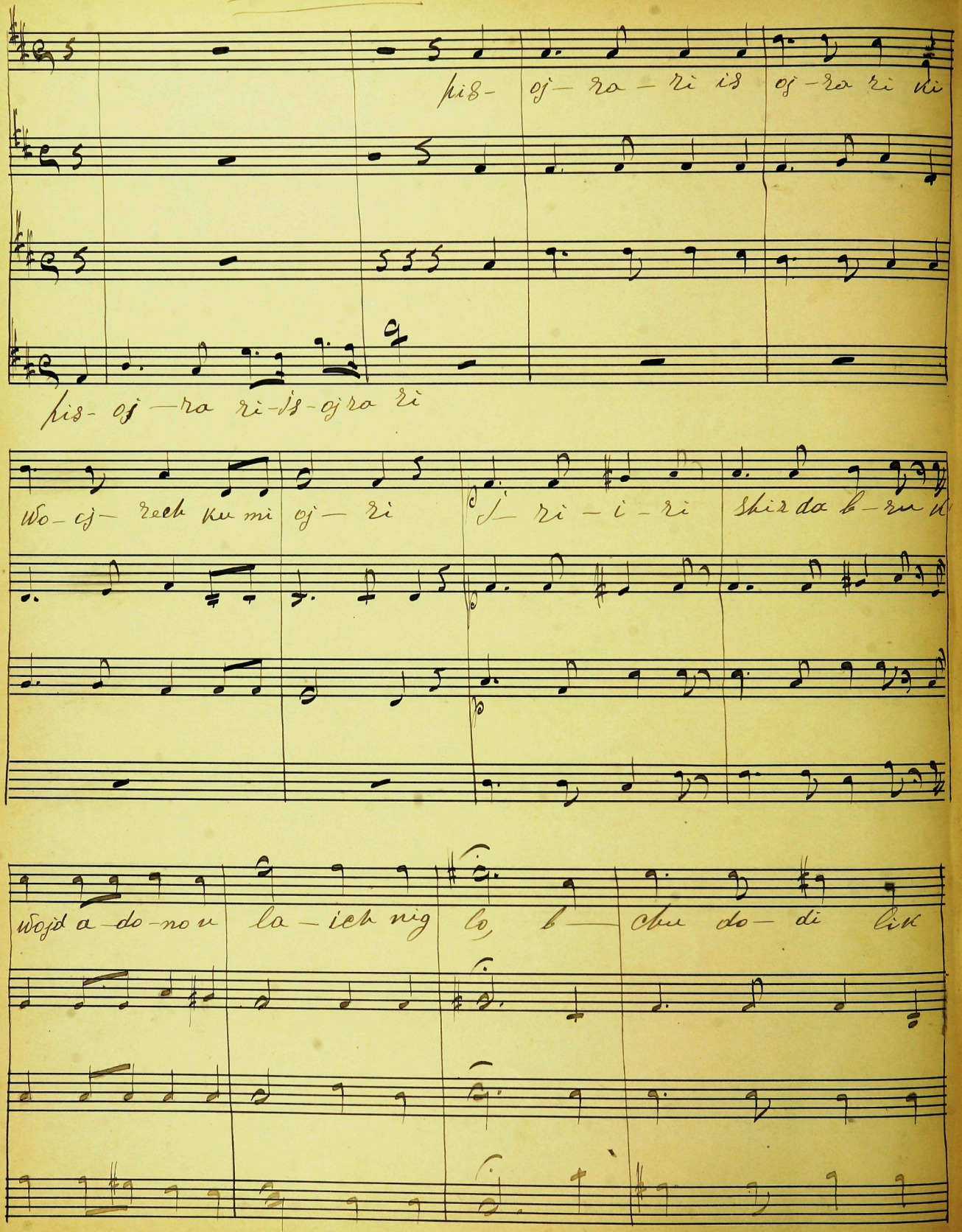

Lojsejwoski

ras ka lo-p-nej-sha-bos-n kab- lo lo-sejwoski

swoj-ski wlo- si kol- mi

ma- tish to chachi u

boch sech- si-a-ni ej a mi m

ma te- mi

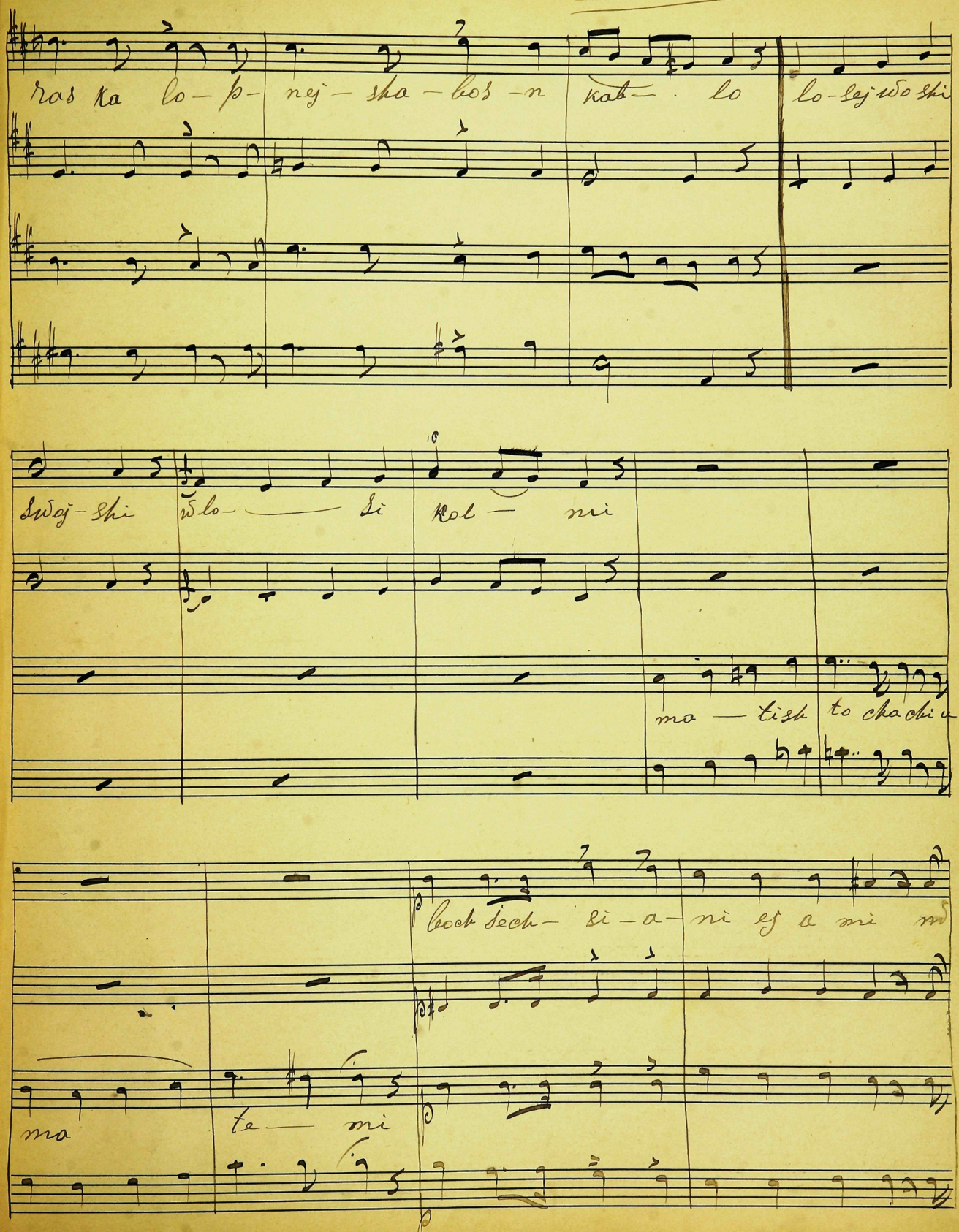

niw ne su ihr- al — ti lo

p

l — cho do-di lik ras ka lo

Bojh bspobom

nej-spa bod-n kab — — lo

boj pi bspo-lojm — a

te res ba- lo — gam b- sim — cho vw- tzo-to —

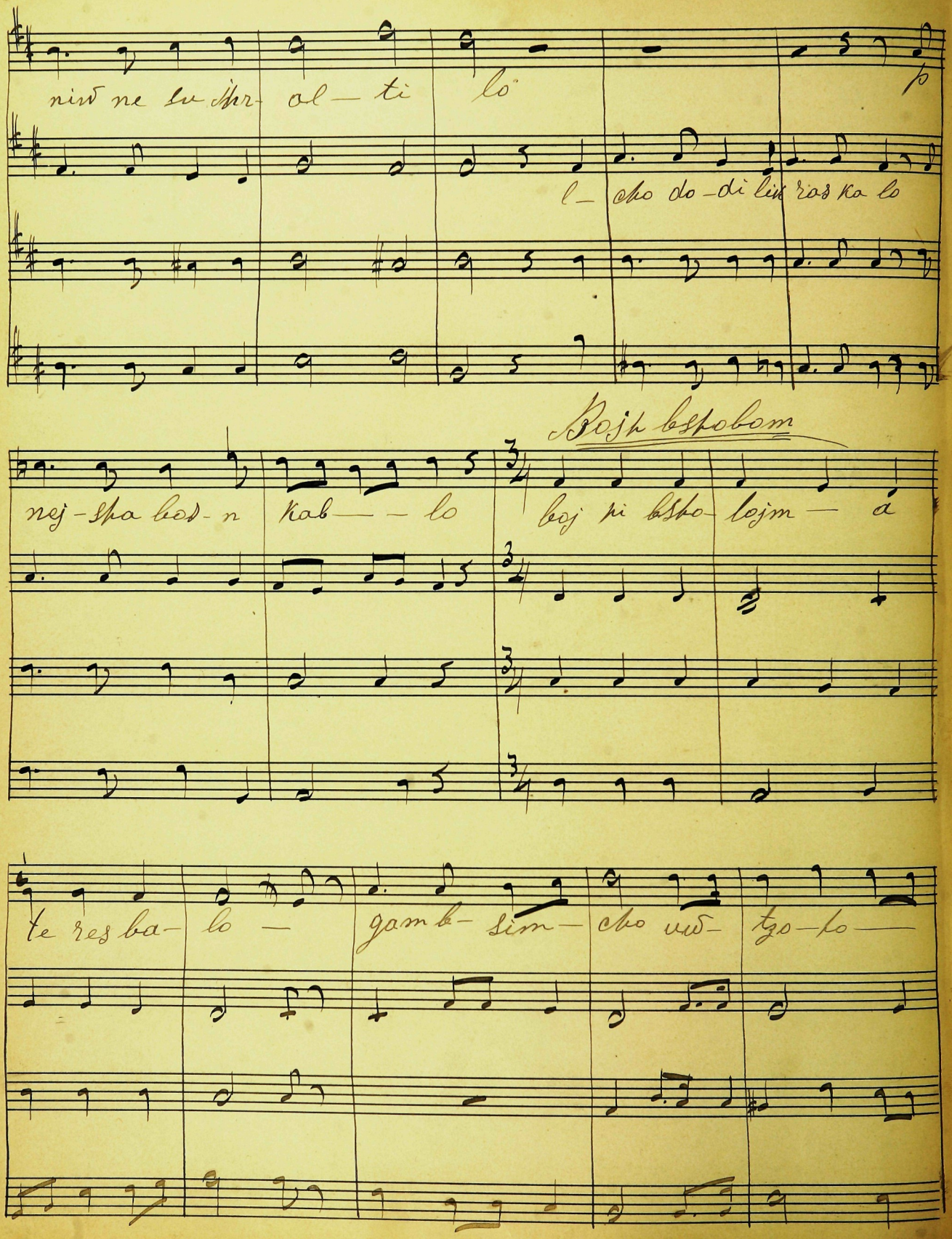

lo — tijch e-mu nej am-s-go lo bo-i-ka

lo bo ti ka lo lcho-doj di lik ras ka lo

pnej sta — bos p — nej — sta- bos-p-nej — sta bos-p

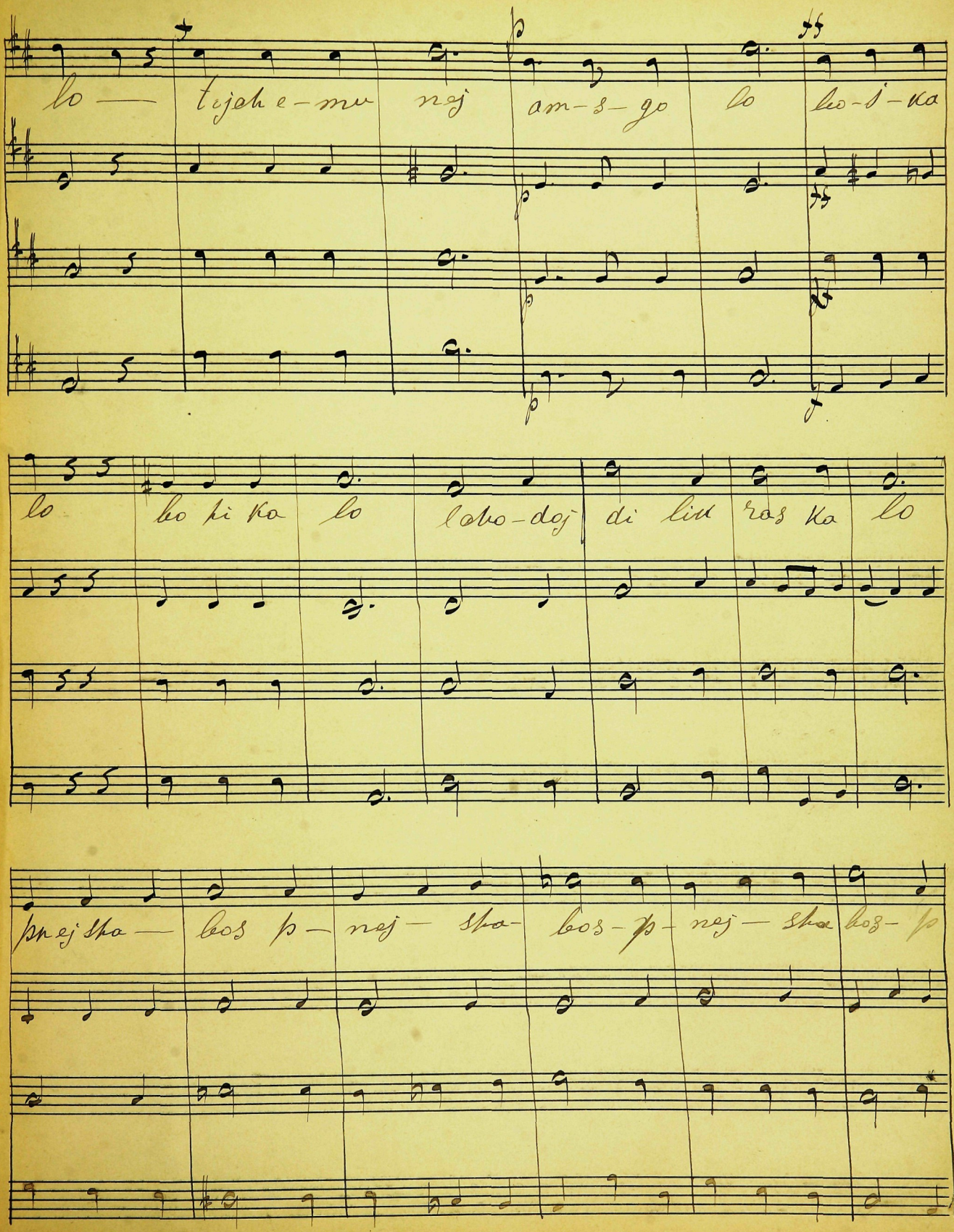

nej sha ~~nej ka~~ bos — ne kab — — lo

Lehodojdi

leho doj di bik ras- ka lo pnej sha bos.

Cor.

nkab — — bo leho-doj di bik-ras — — ka

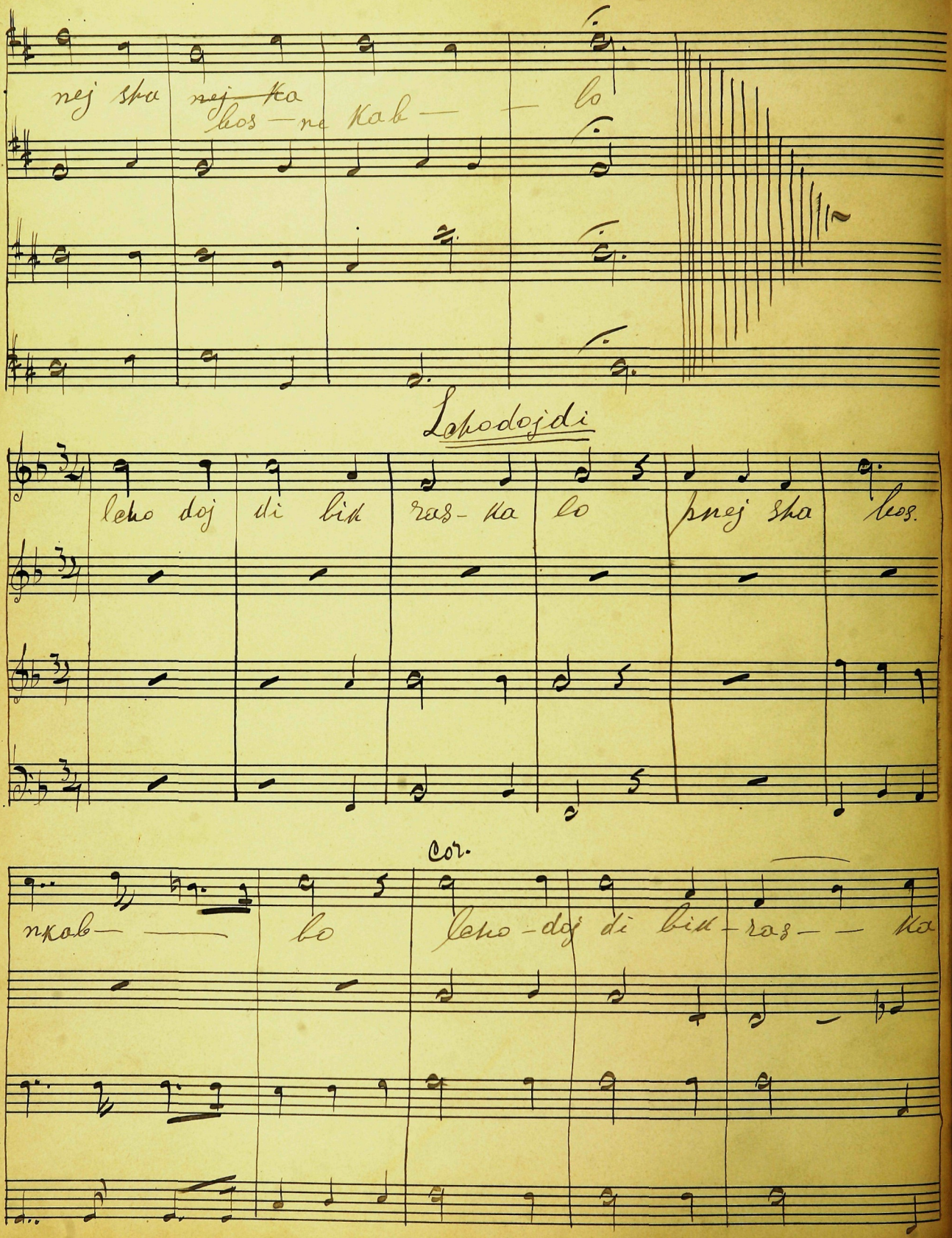

lo — p — n — — sta-bos n — ka — — b — lo

sto — mor w — so — chor — b — da bur — e — chod ish — mi a — nu ejlom iochod ado

no — echod ust moj echod l shejm ul — sif e res w — lis — ti — lo — liko

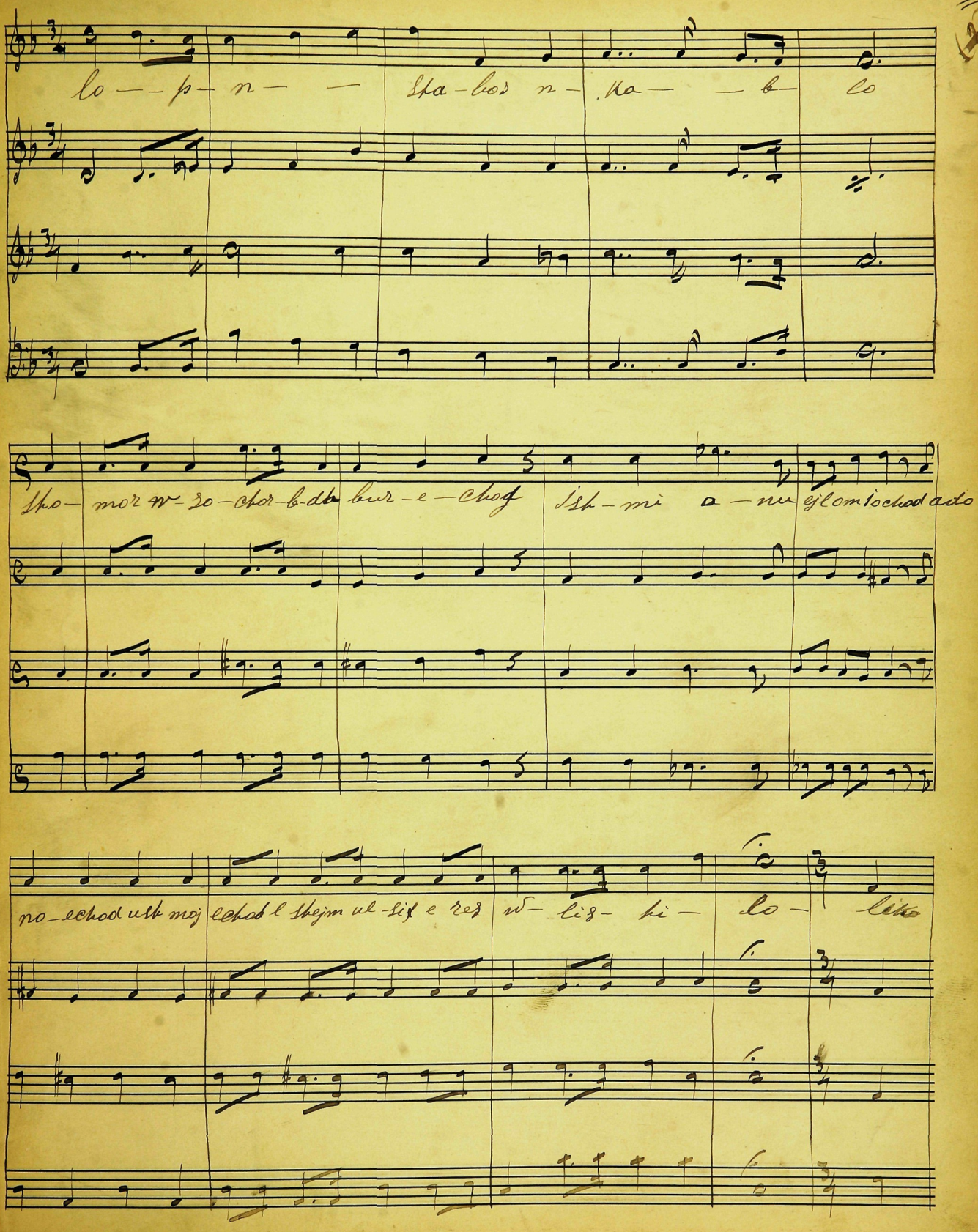

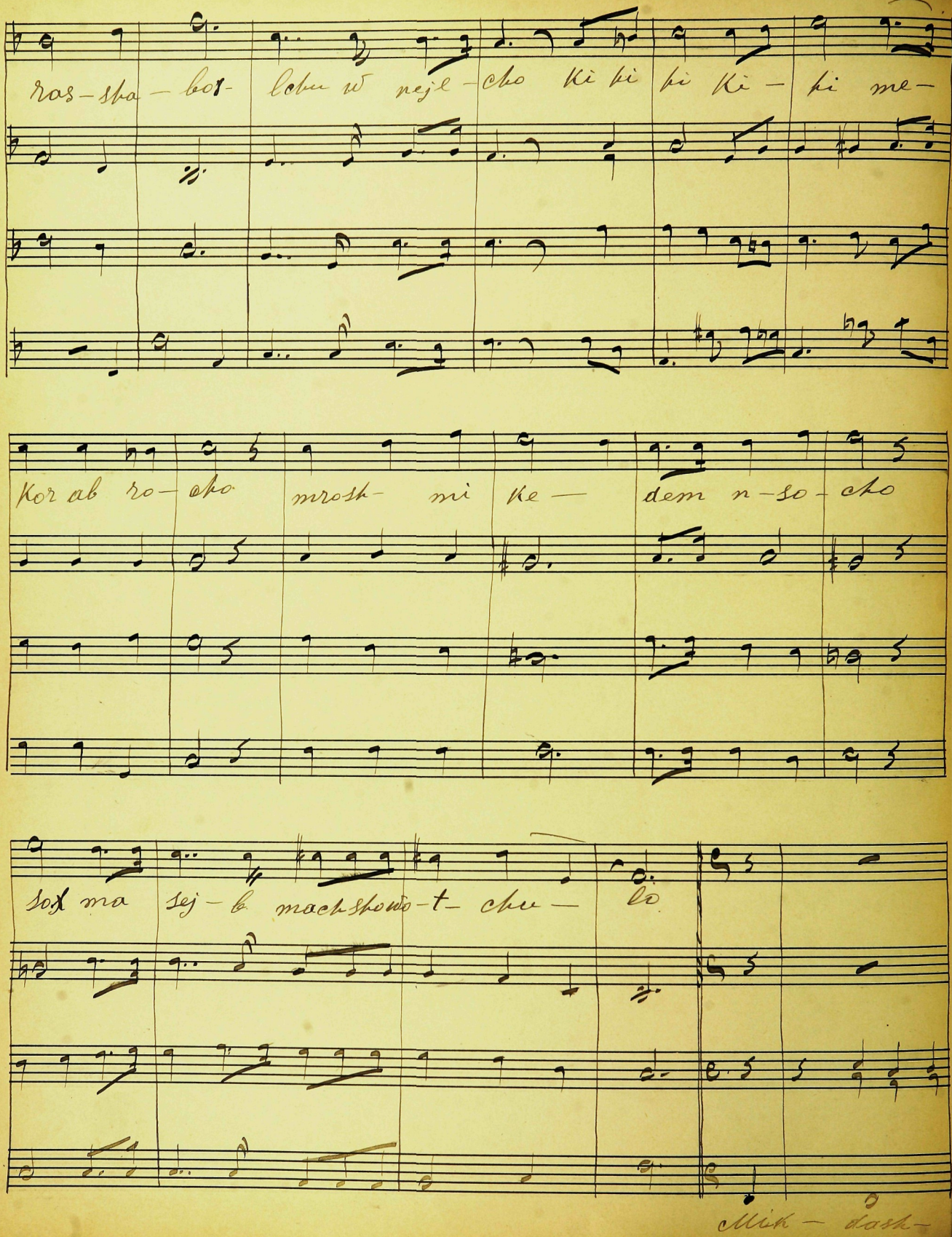
ras-sha-bor- lchu w nejl-cho ki bi bi ki- bi me-
Kor ab ro-cho mrosh- mi ke- dem n-so-cho
sok ma sej-b machshowo-t- chu- lo.
Mik- dash-

mi-tz i- mi

ku

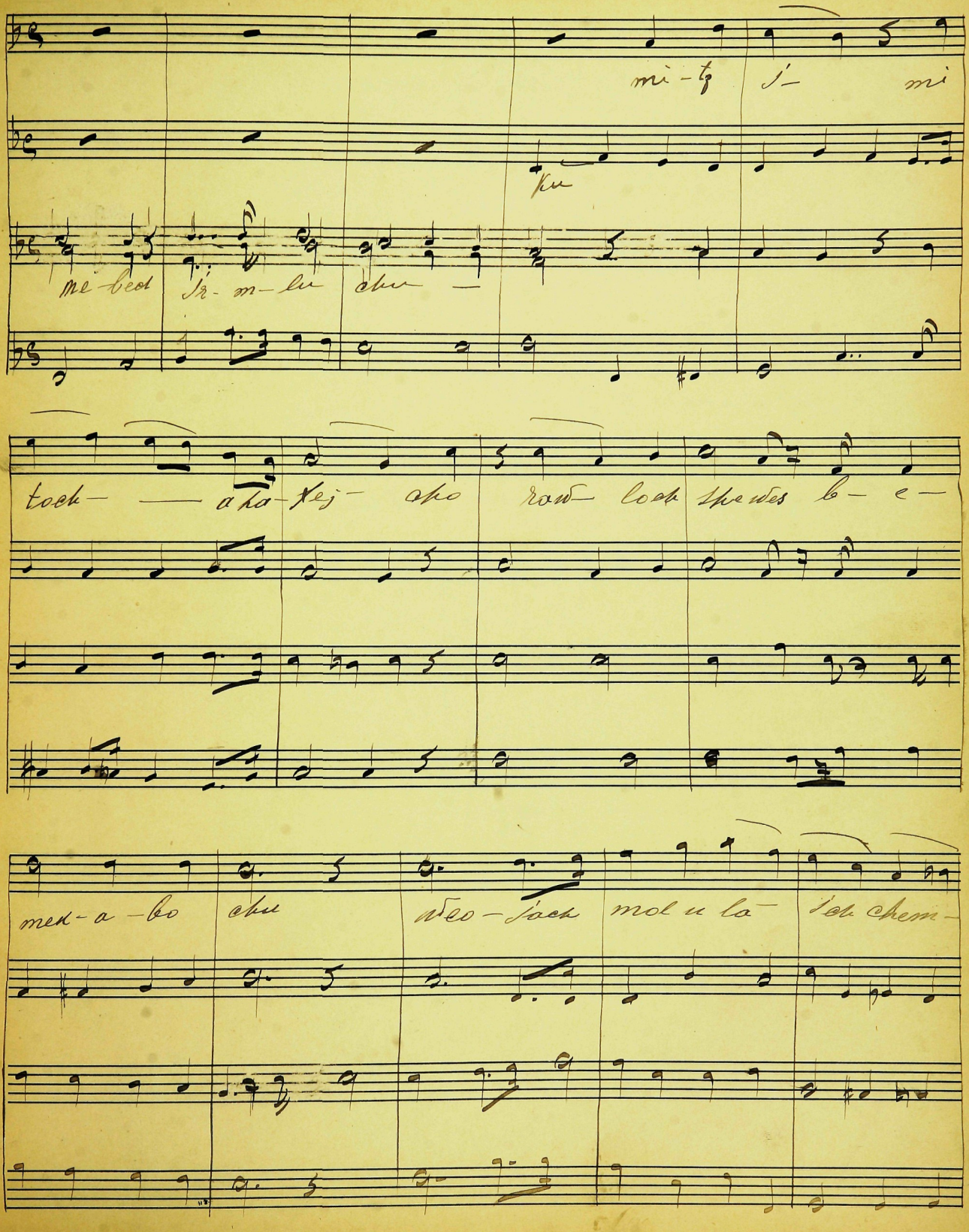

me-bech ir-m-lu chu —

toch — — a ha-xej- cho raw- loch spewes b- e-

mek-a-bo chu weo-jach mol u la- ich chem-

lo Ś- nata-ri m-o-kor ku-mi liw

Ś-mata-ri

shi big- dej-sik ar-tech a-mi al-jad-ben-i- shaj bes-a lach

mi kor- wu el nak shi el-nak shi- geo lo l- Ś-oj ra

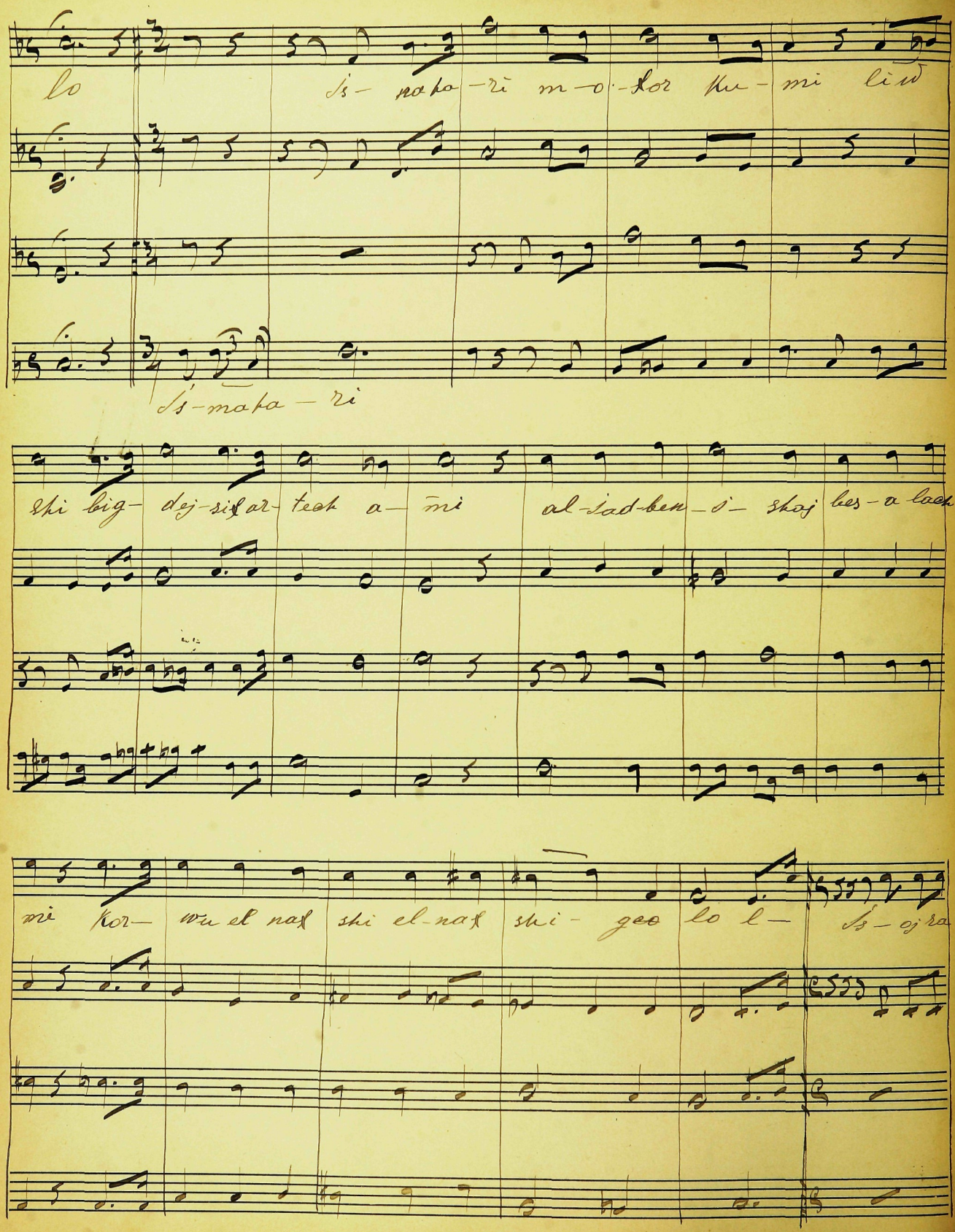

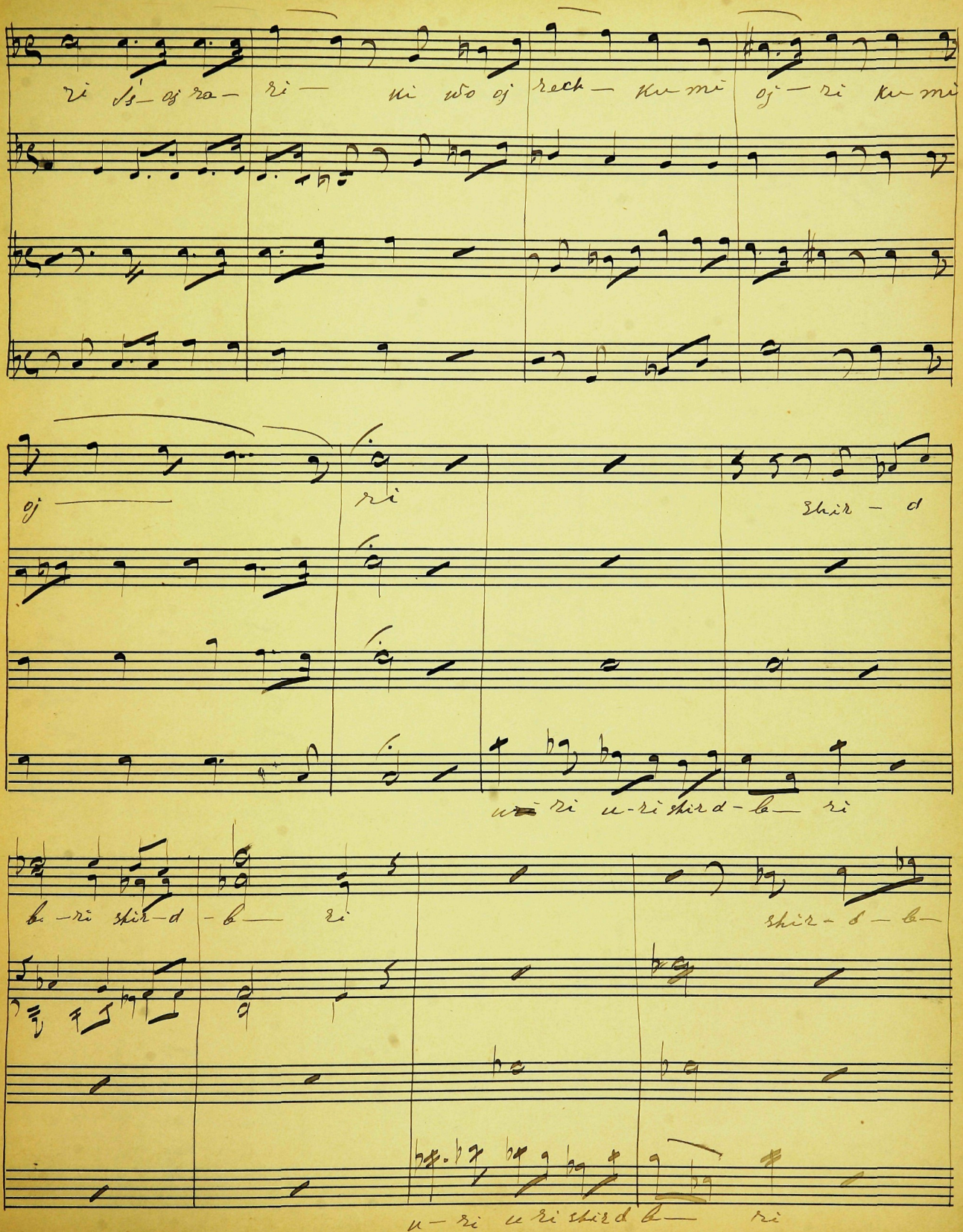
ri ss-oj ra- ri- ki wo oj rech- ku mi oj- ri ku mi
oj ri shir- d
u-ri u-ri shir d-b- ri
b-ri shir-d -b- ri shir-d-b-
u-ri u ri shir d b- ri

b — ri shir-d b — ri kwojd-a — do — no — u — —

ba — ich — nig — lo

lo sej — wdoj — shi wo-lo-sikol-mi ma tish

u — ma te — ke — mi

boch — ech — so a — ni

to — cha — chi

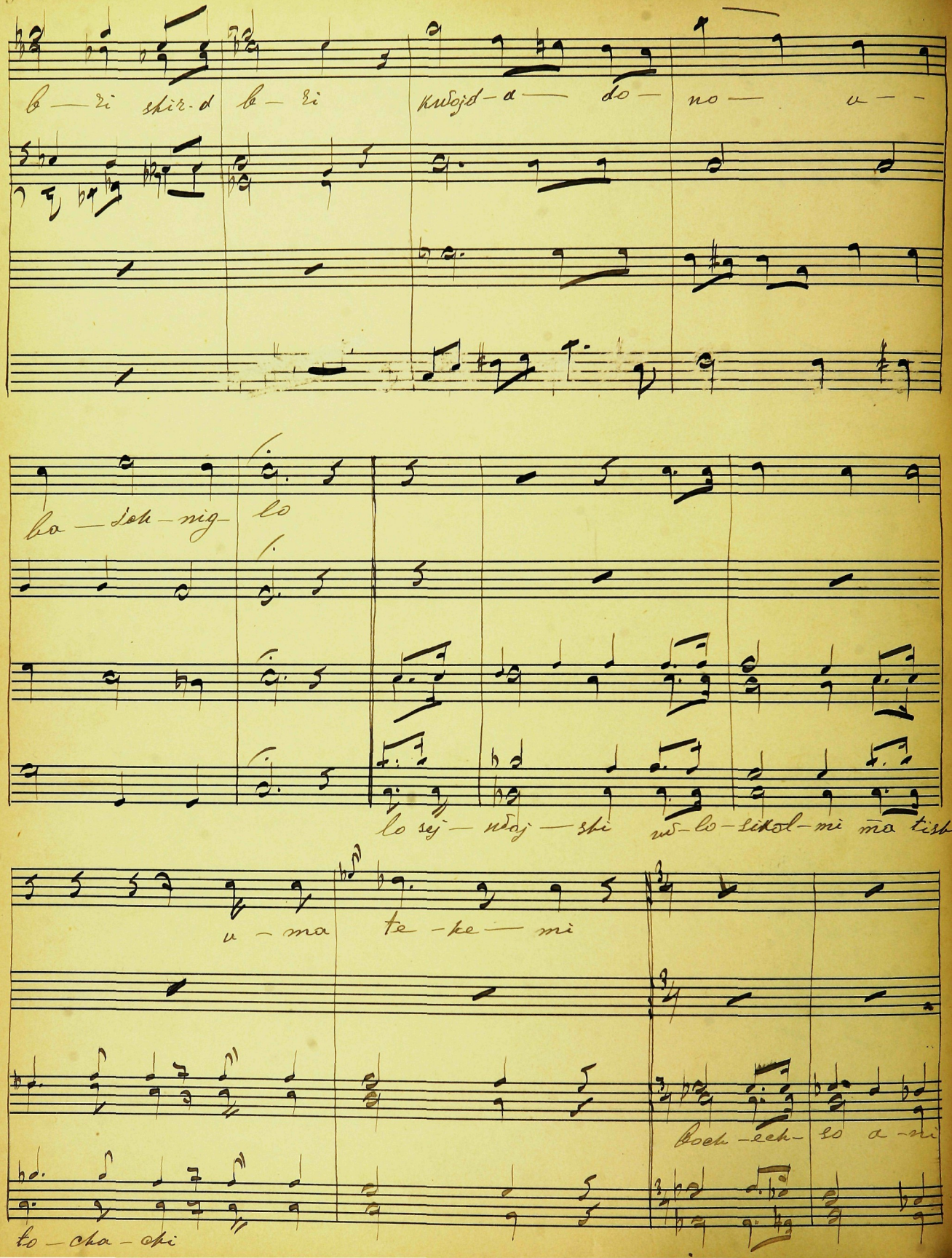

w – niw – ne – so – ——— ———

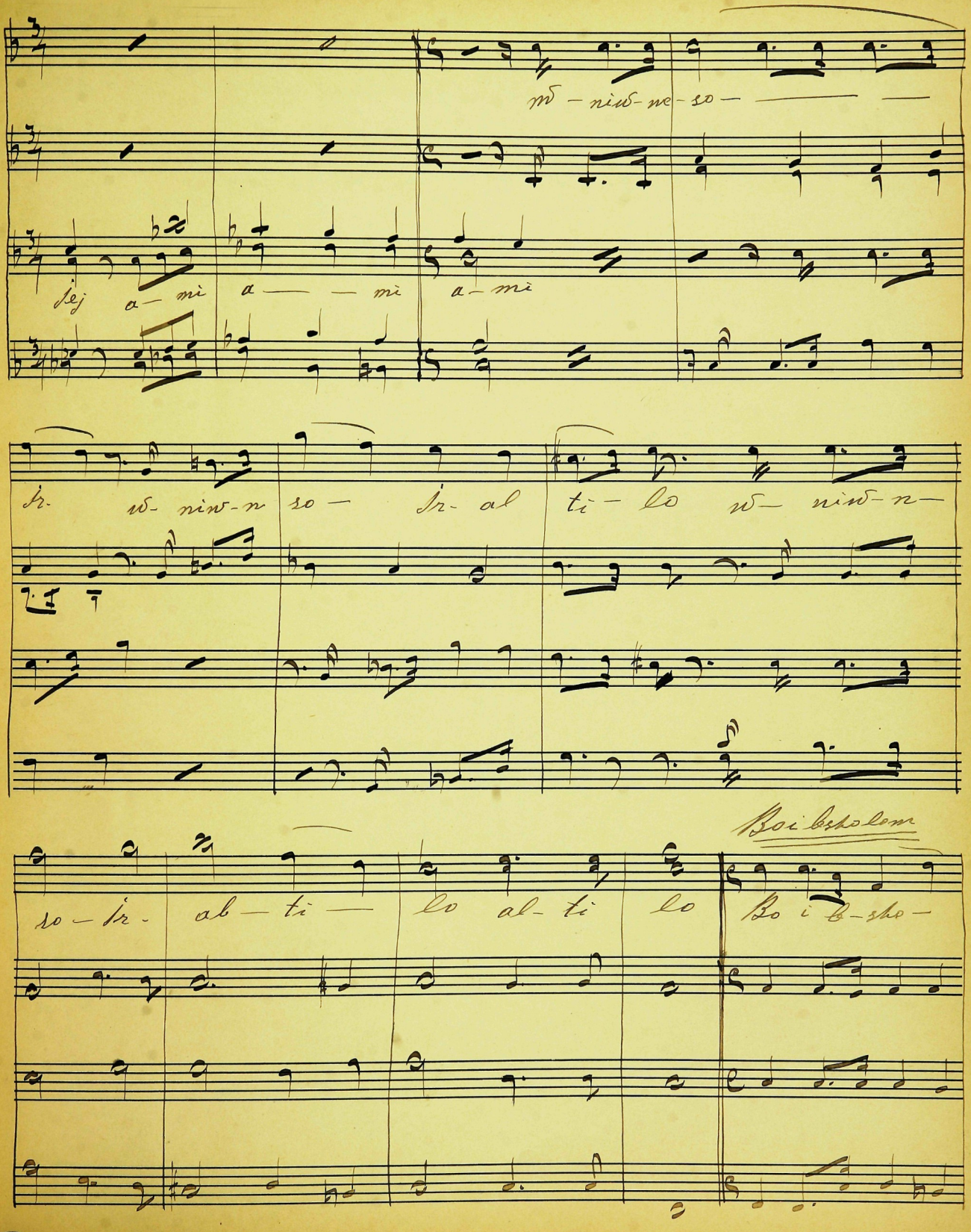

jej a – mi a ——— mi a – mi

Ir – w – niw – n so – Ir – al ti – lo w – niw – n –

so – Ir – ab – ti – lo al – ti lo

Boibsholem

Bo i b – sho –

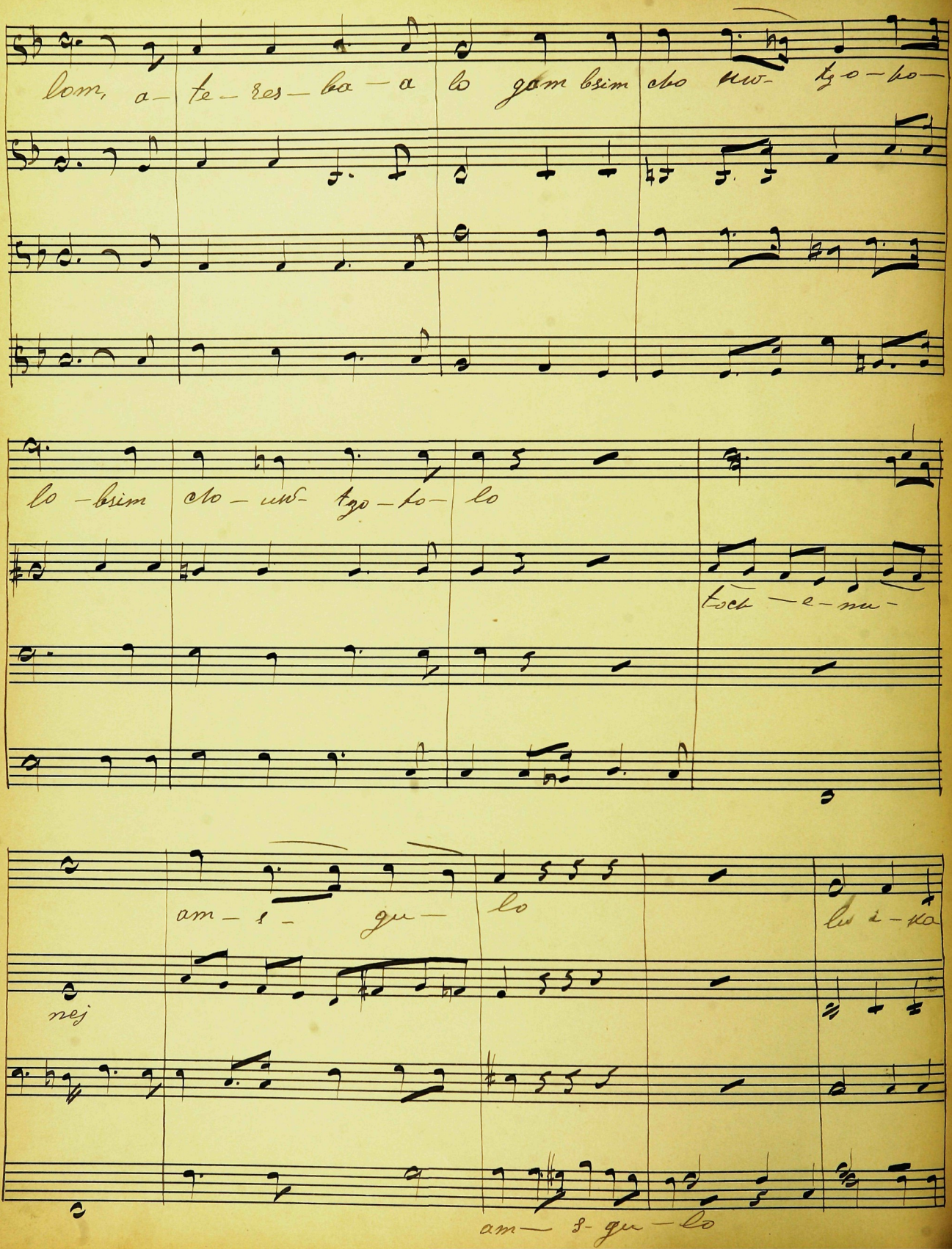
lom, a- te- res- ba- a lo gam bsim cho uw- tzo- bo-
lo -bsim cho- uw- tzo- bo- lo
toch -e- mu-
am- s- gu- lo
lu i- ka
nej
am- s- gu- lo

lo ho — i — ka — lo — ho — i — ka

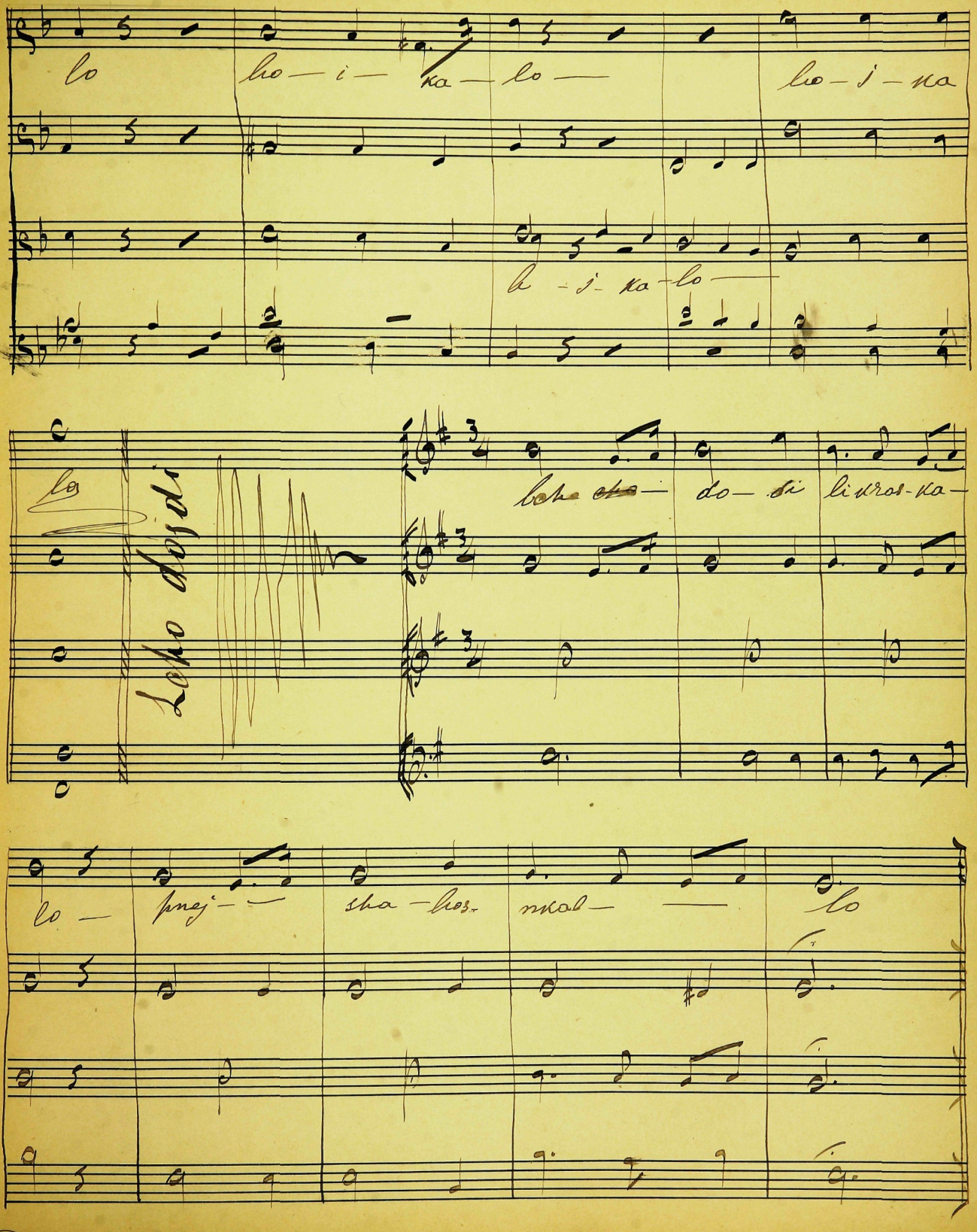

h — i — ka — lo —

lo

Lopo dojdi

bohe ~~cho~~ — do — di li kros-ka —

lo — prej — — sha — hos — nkal — — lo

shu-mor-w-so- chor-bdi-bur-e- chod pi-
fik ras-spa- los-lcho-w- -nel-cho ki-

pish-mi-o- no ejl- am- ju- chod ado-no-
pi-m-kor- ab- ro- cho mrosh-mi

e-chod- ushmo- e- chod lej-shem ul-sure-res
pe dem nso o cho so- ma-sej

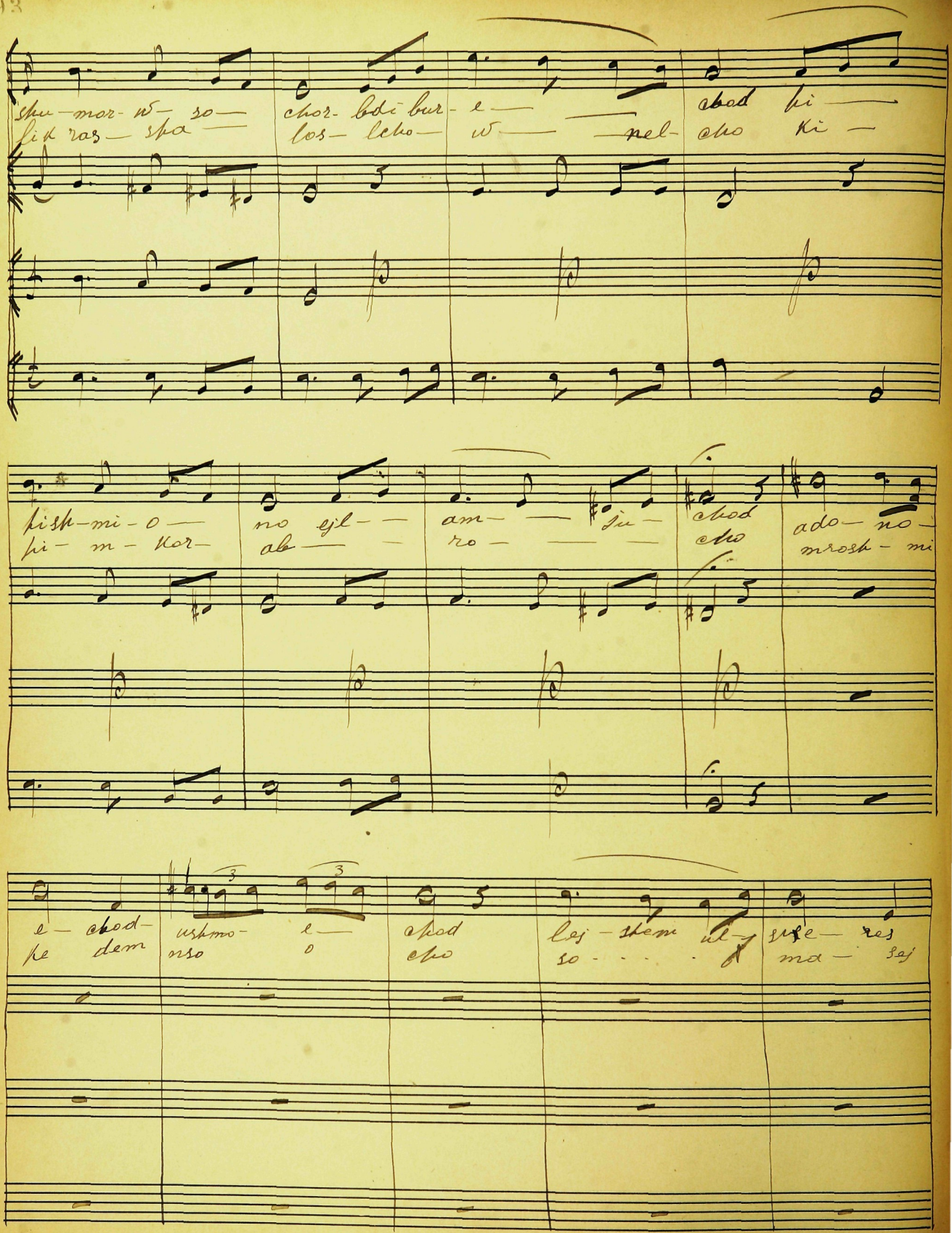

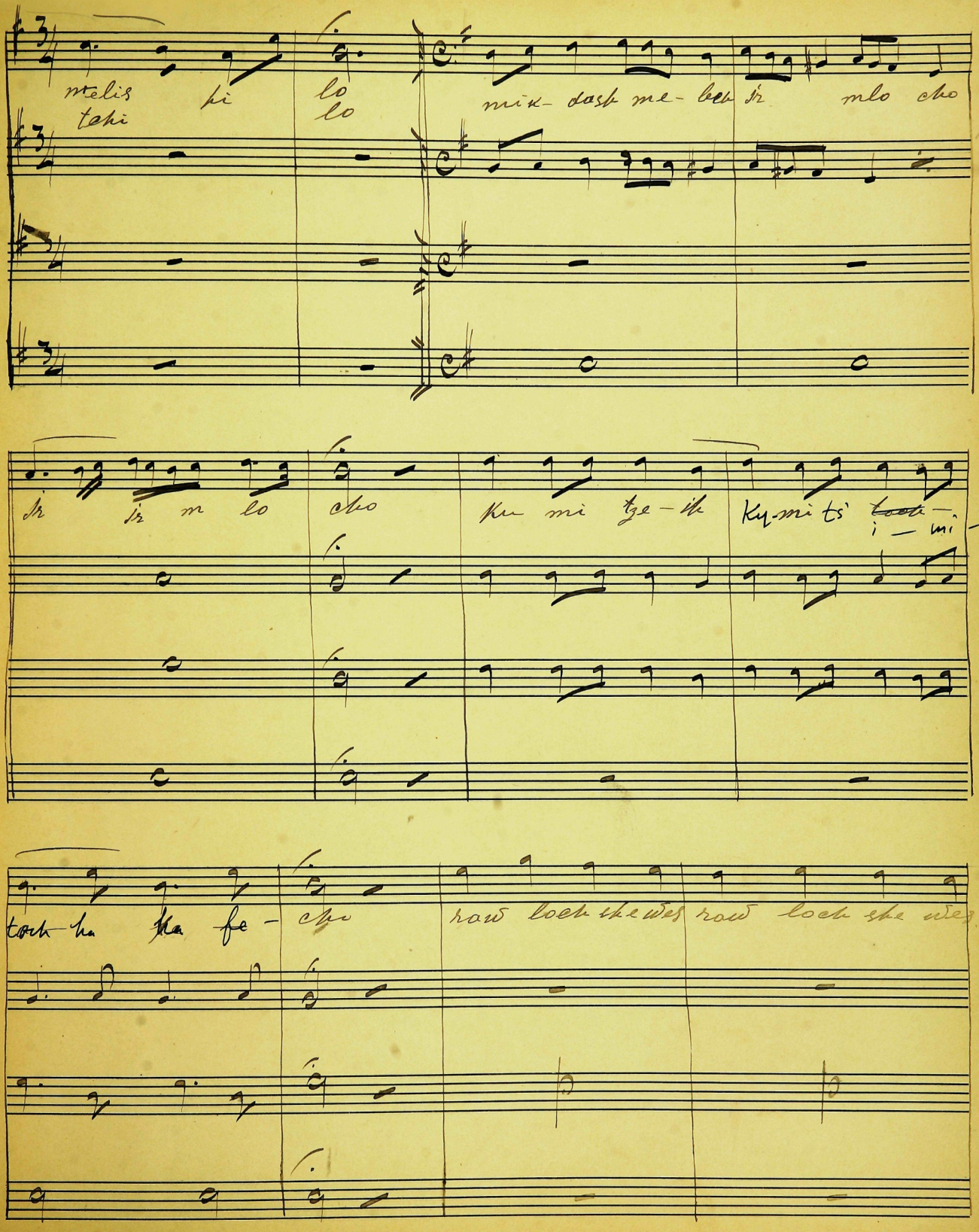

melis pi lo mik- dash me- beh ir mlo cho
tchi lo

ir ir m lo cho ku mi tze- ih ku-mi ts' ~~toch~~ i — mi-

toch ha ha fe- cho raw loch she wes raw loch she wes

b ej mek a— bo opo weo sach mol u la sch o — la sch

che m lo

pis oj ra ri pis o ra

pu ri u

ri ki wo oj rech ku mi oj ri

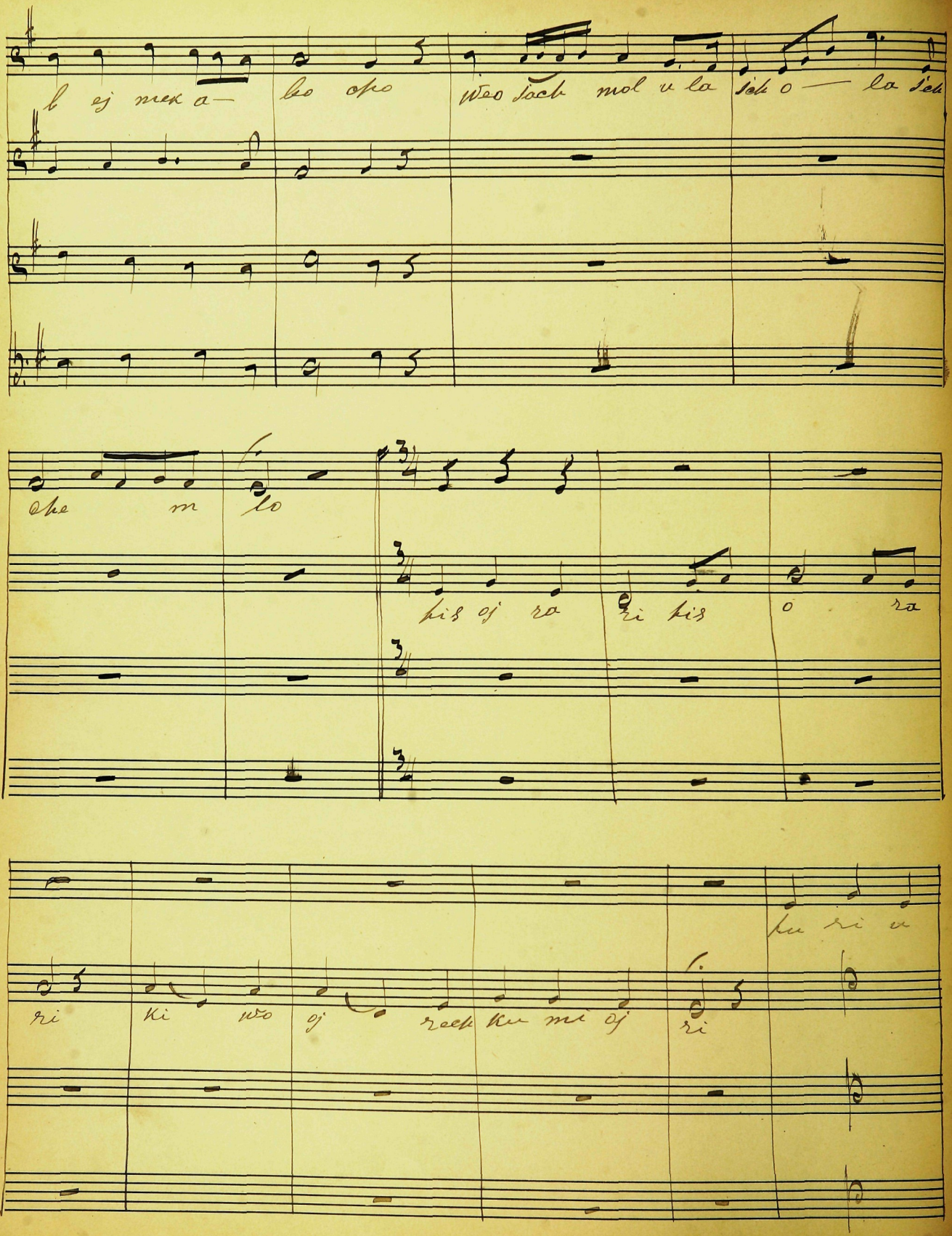

ri spir da b ri kwod a d - no u lasch nig

lo lcho - do di lik raz - ka lo pnej -

sha bos nekob - - lo lo sej wo - shi -

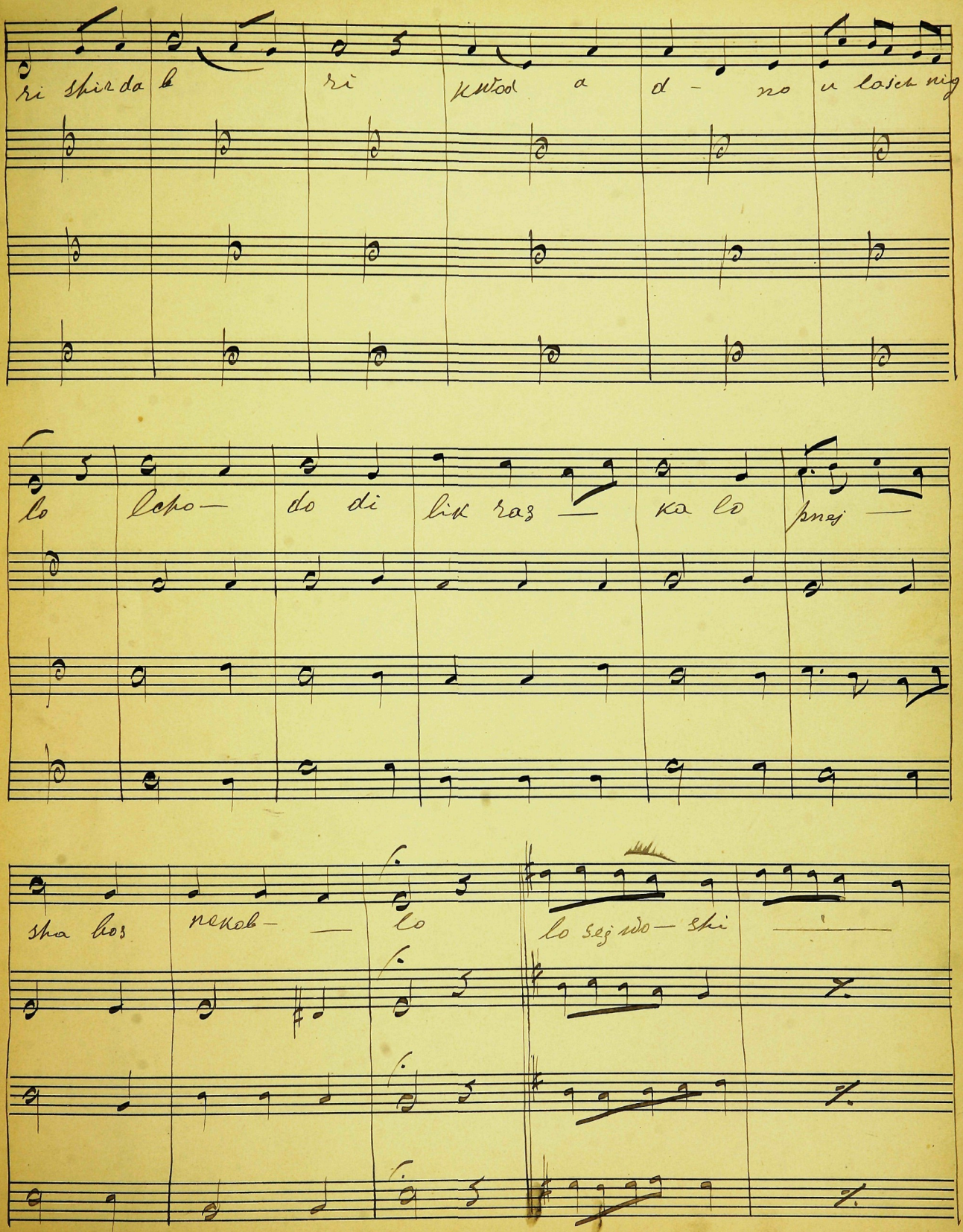

wlo si kol mi ma tish toj chachi — uma- te mi

bach iech- si — a- ni je- a- mi

mnig — l- so- ir- ir ab- ti — — lo

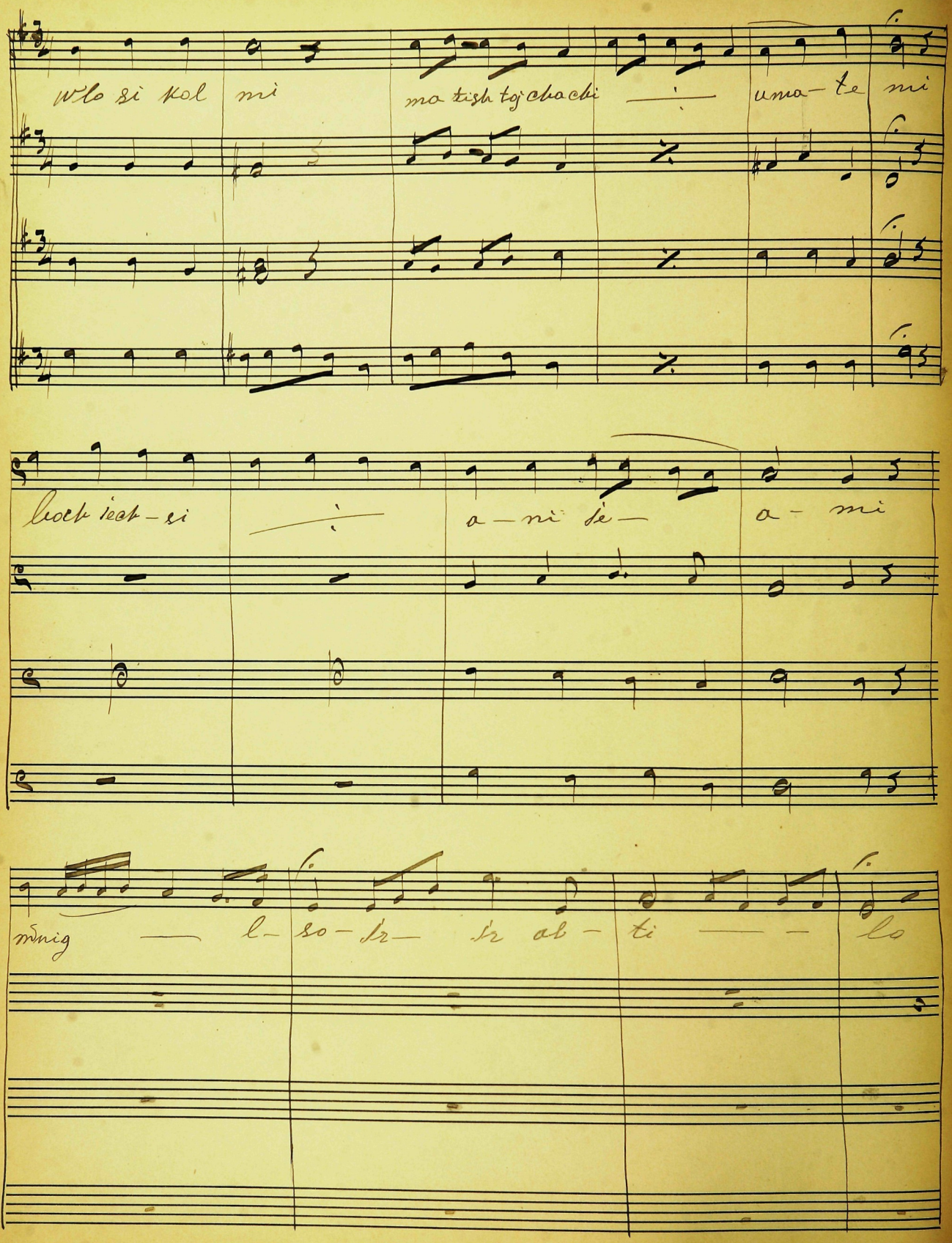

jo — sis-

wo- i lim shi — so sho — so- ich
wro- — cha — ku chol mowalo ich

o la ich o — la — ich — kim-sojs chu — son al — ua —

lo jo min is — mol — tit — ro — tzi mes a — do

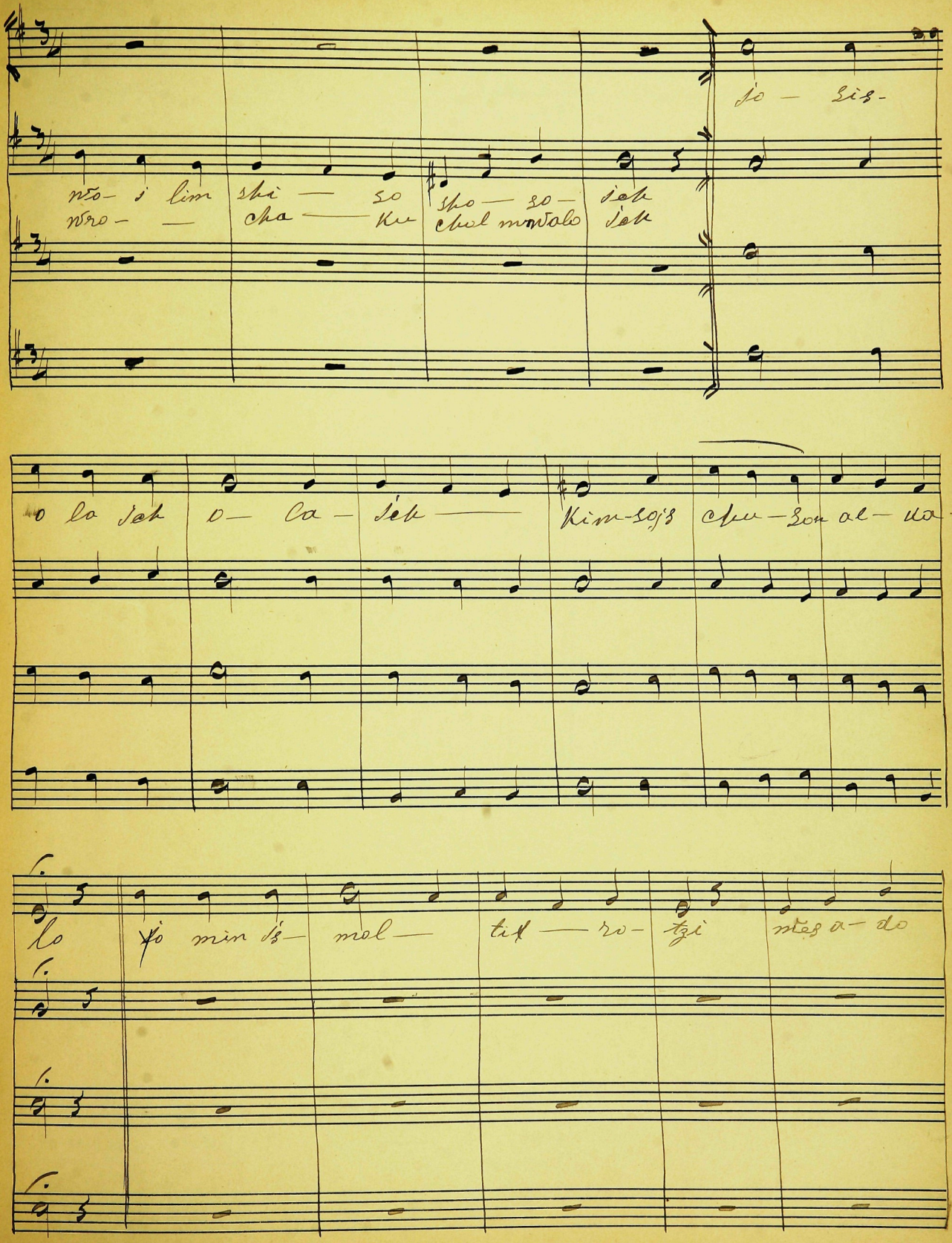

mi — ta — ri tzi ~~ish ben~~ al-sad ish — ben — par — tzi wnin — ne

cho we no gi — lo bo — ish bo — ki b — sho — lom

bo ki bo ki b — sho — lom

bo — ki b — sho lojm a

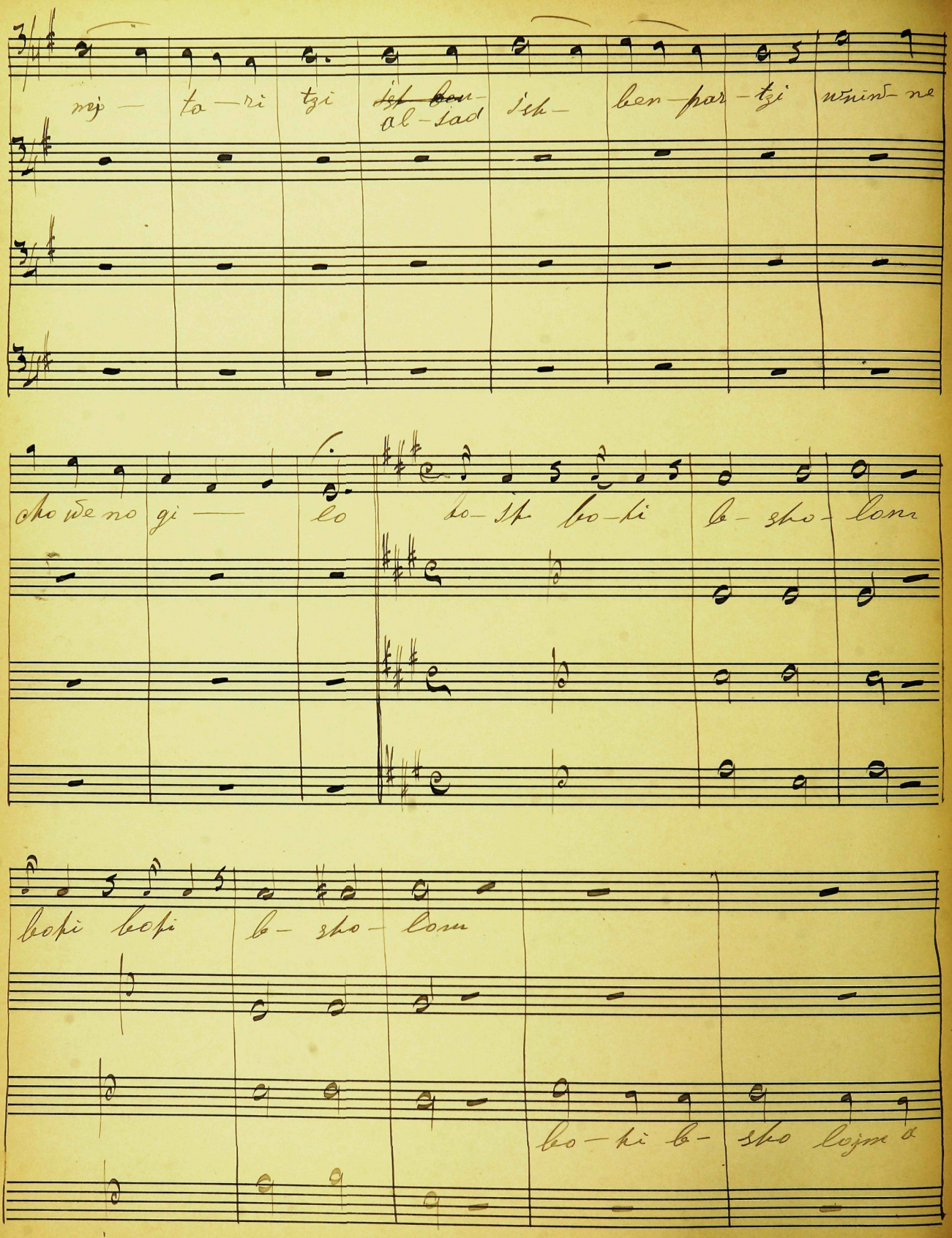

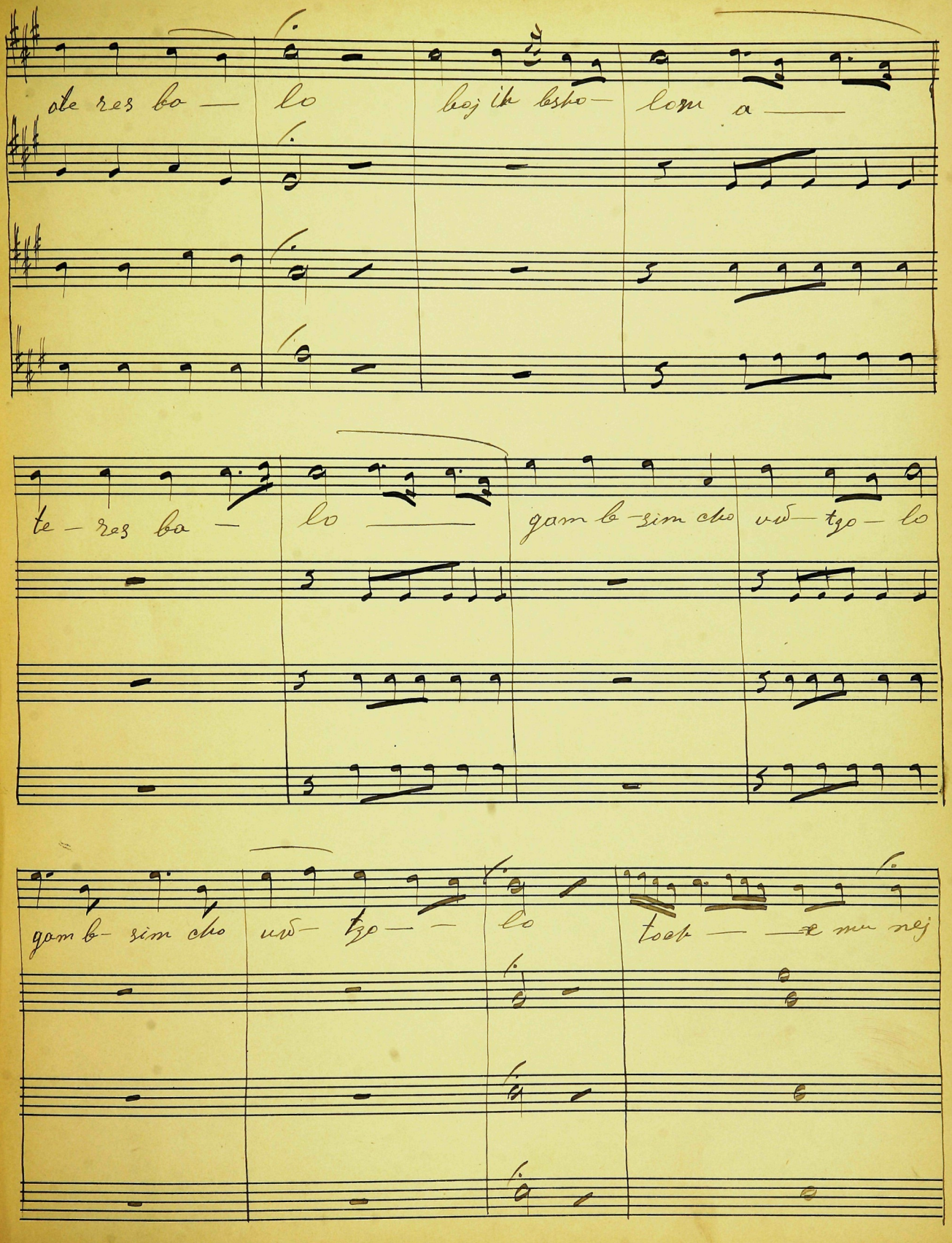
ote res ba — lo boj ik bsho — lom a —
te — res ba — lo — gam b-sim cho vw — tzo — lo
gam b- sim cho vw — tzo — — lo toch — — e mu nej

tojeh — — e mu nej toch — — e mu nej am —

egu — lo bo- ti — ka — lo bo — ti —

bo — ti — ka lo

ka — lo bo — ti — boj — ka — lo

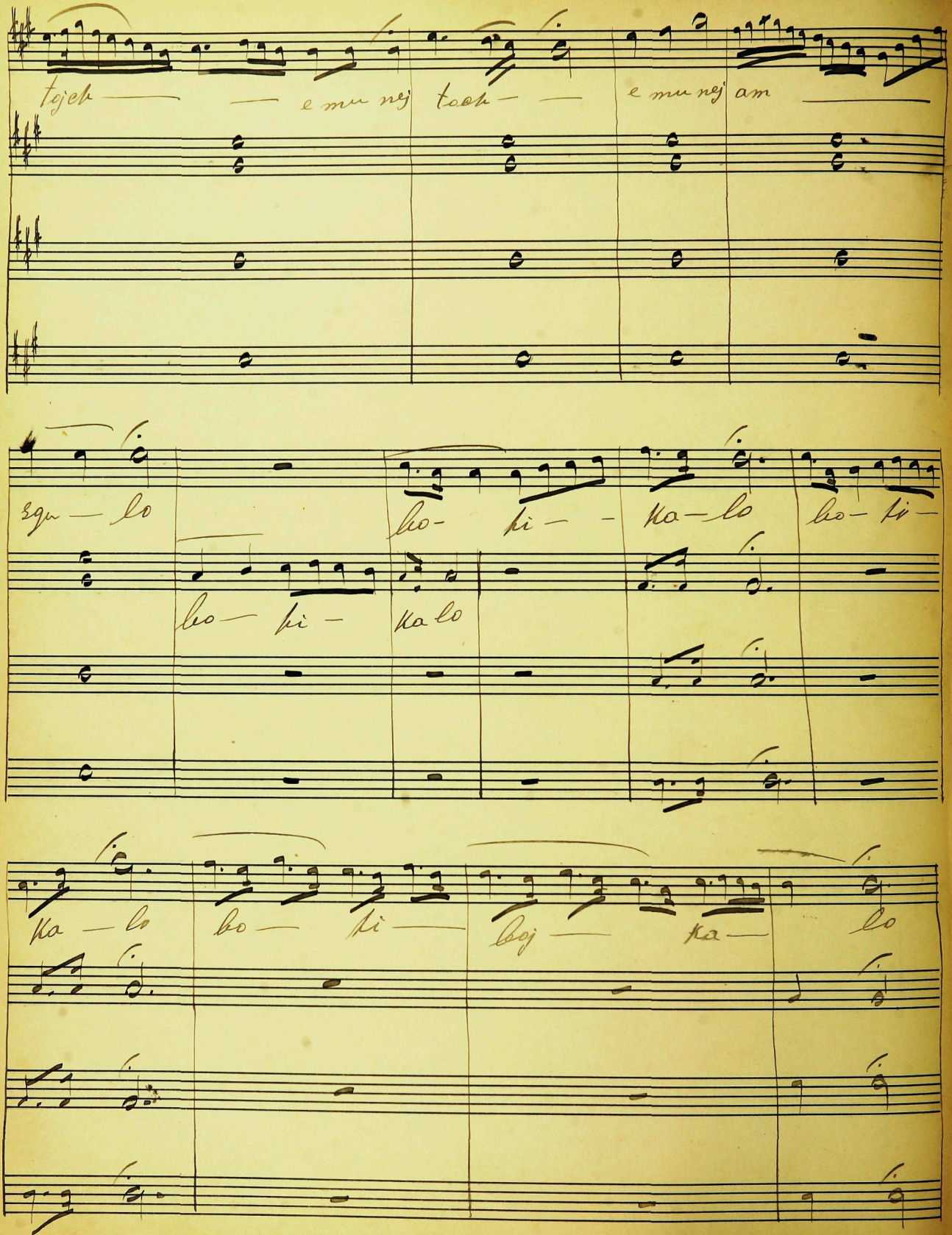

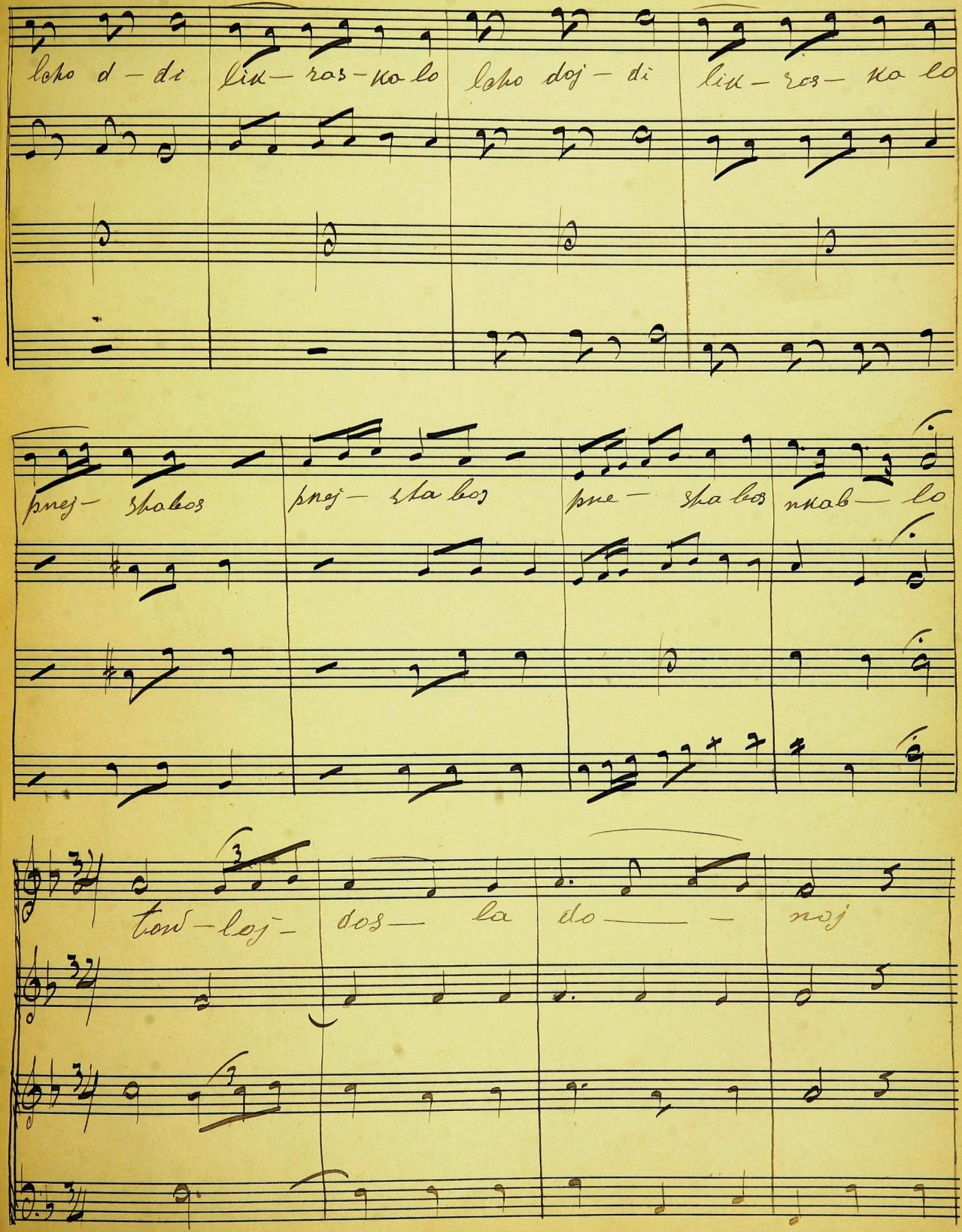
leho d – di liu – ras – ka lo leho doj – di liu – ras – ka lo
pnej – zha bos pnej – zha bos pne – zha bos nkab – lo
tow – loj – dos – la do – noj

ul — sa — mer — — e shim cho — el — son l a — gid — ba

bo — ker — chas de — cho — we — mi nos — cho — ba —

le — lojs — ba lej — los a — lej o —

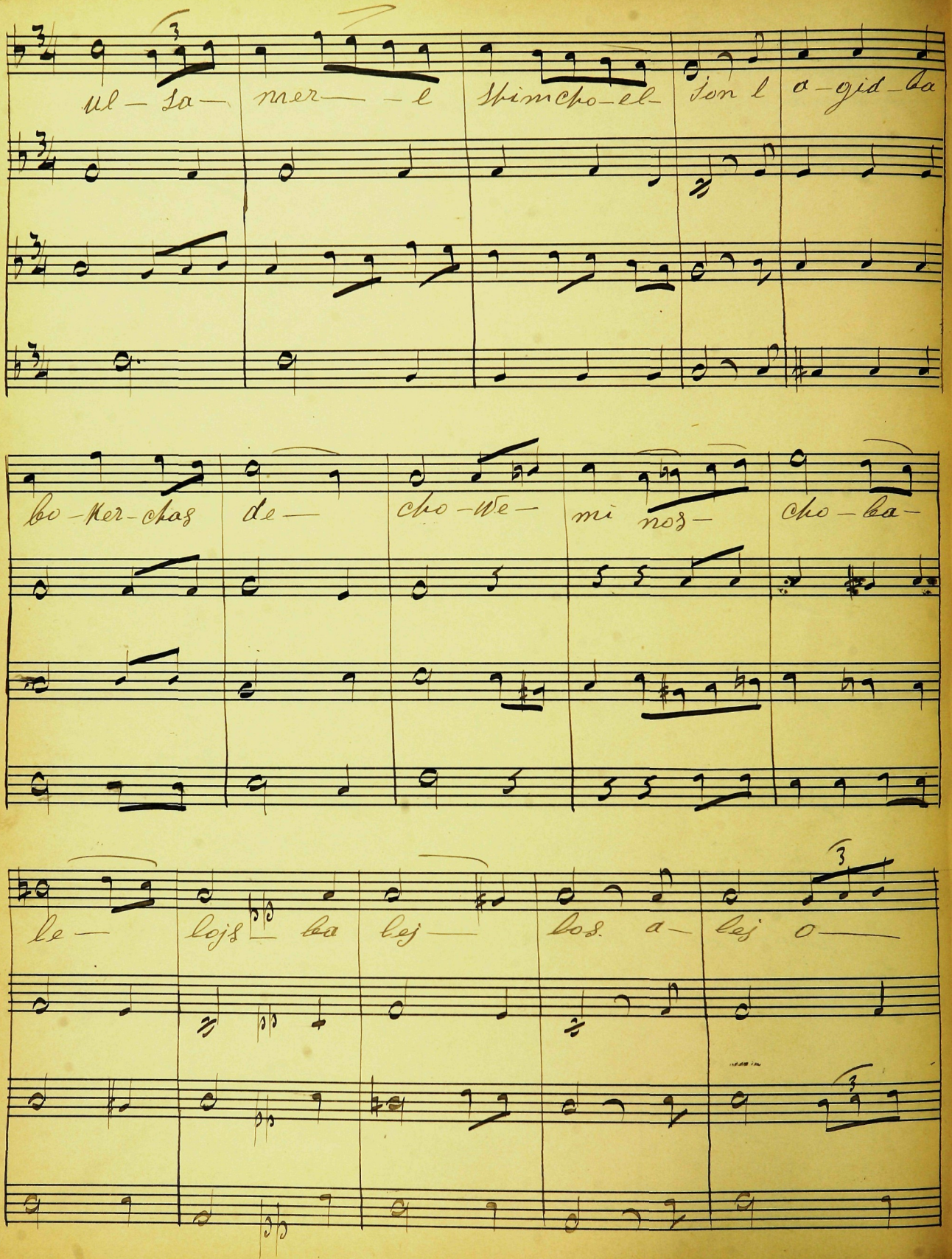

Stor- wa- bej- ~~tt~~ nu- wel -a lej- bi

gu-jon- b-chi- nor, ki-si mach ta-ni a-do

noj b-to- le -cho-b-ma- sej-to de- cho-a

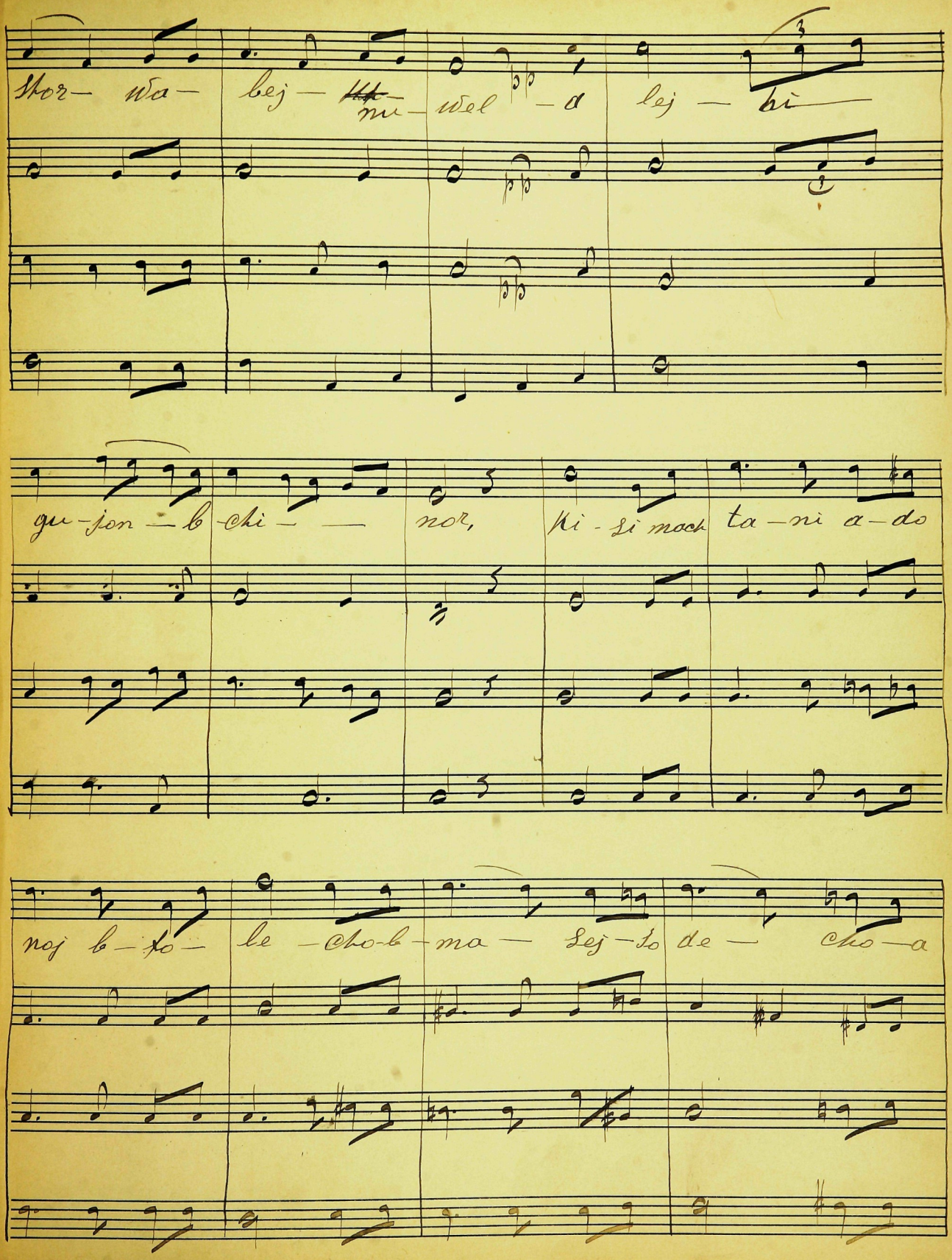

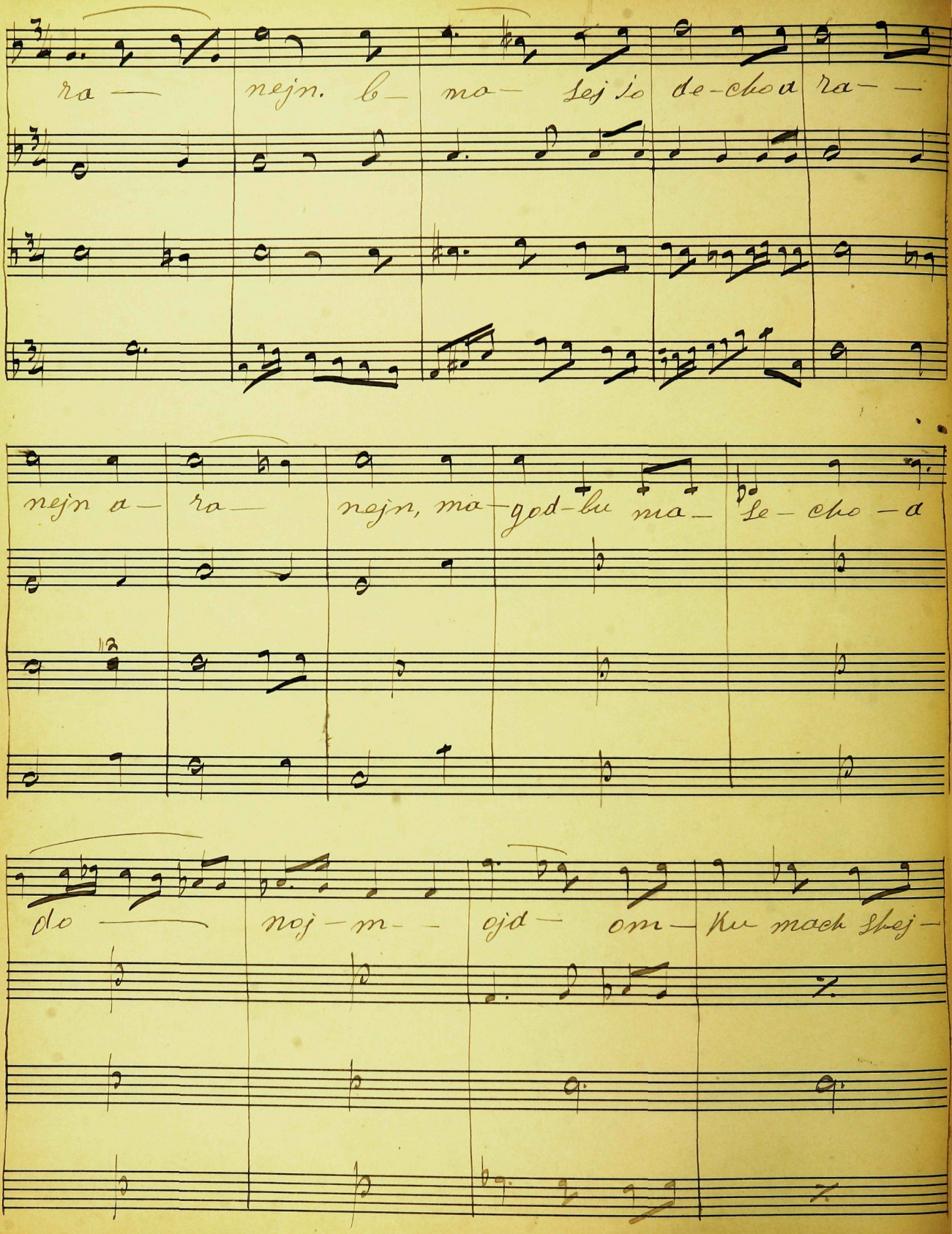
ra — nejn. b— ma— šej ja de-cho a ra— —
nejn a— ra— nejn, ma—god-bu ma— še— cho —a
do — noj—m— ojd— om— ku mach šhej—

Woj-se-cho- hish bar- lo- je- du- ich-sil-lo-ju

win es- sos ich- sil lo-jo wines-sojs-bis roj- ach

- rej sho- im - ke- moj- ej sew-wa

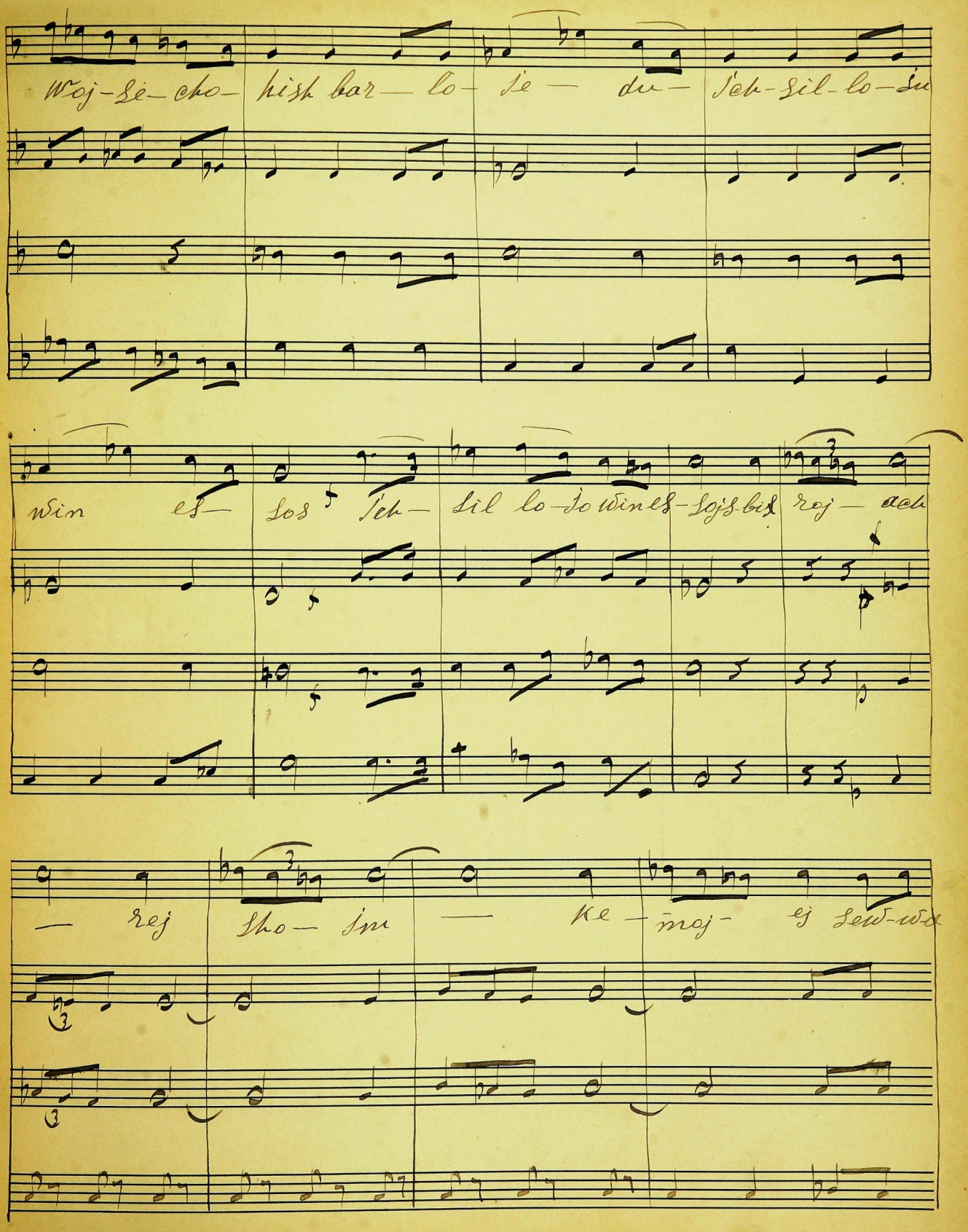

Nr. 3. — Carl Fischer, Nem. York.

Ju-tzi-tzi kol po-a— lej-u-wen bix

bi-x-3-- — ro-

ro— ach — rej-sho— im, — wa jo

rej sho— im — kmoj-ej— — sew-

tzi-~~tzi~~ tzi kol-po-a lej o— wen, l u — shom dom l

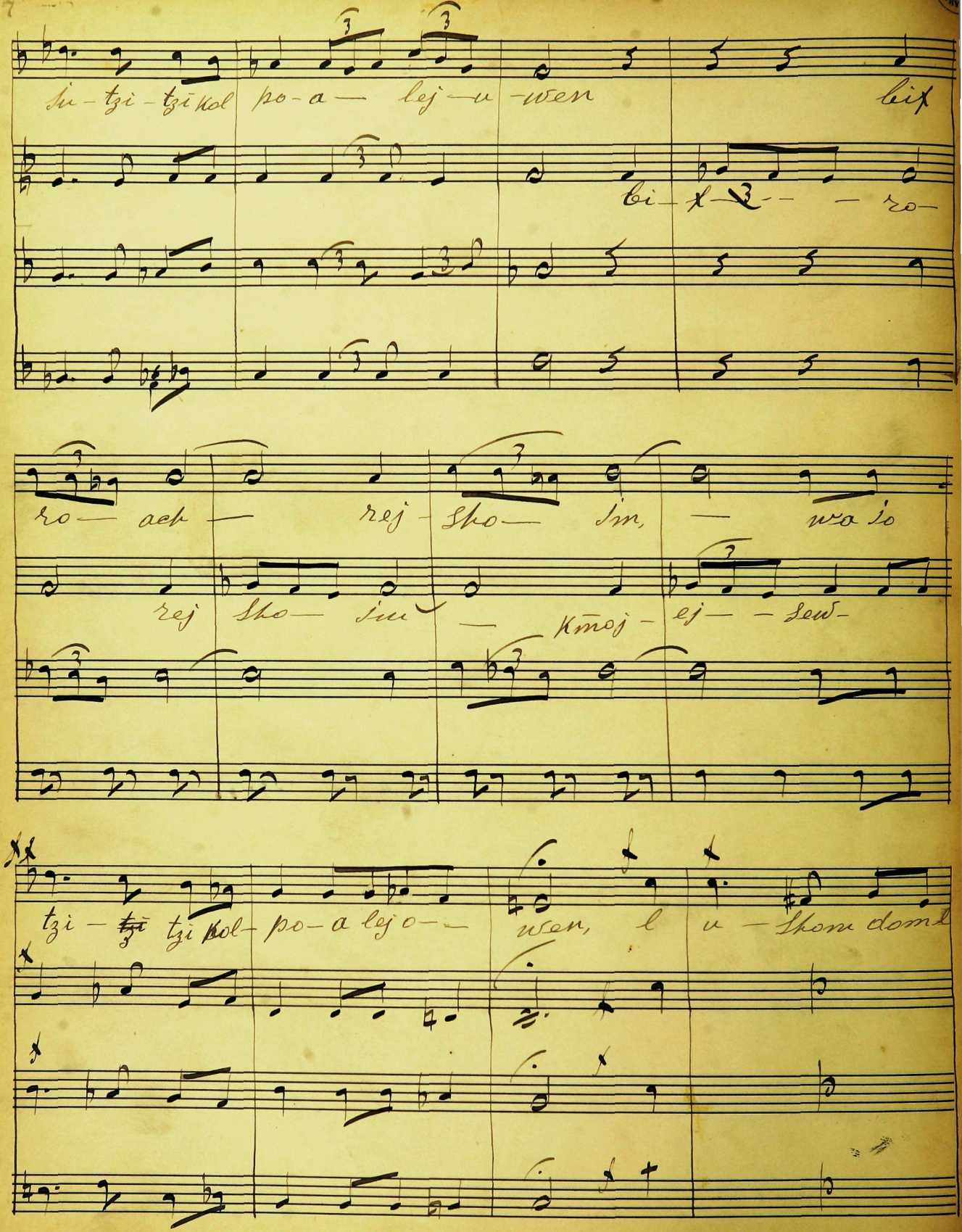

u Shom doma- gdej — ad, wej a — to — mo

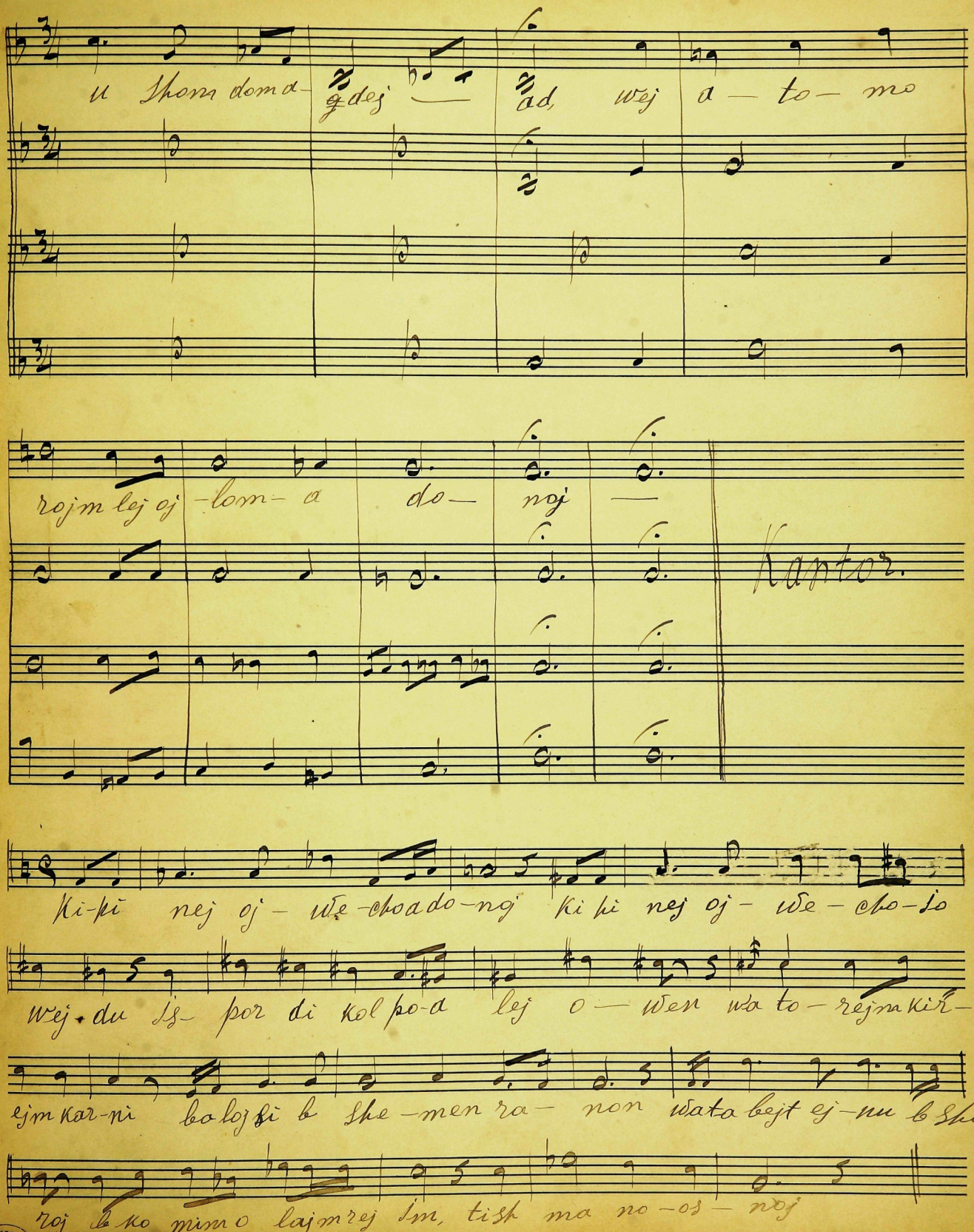

rojm lej oj -lom- a do — noj —

Kantor.

Ki-pi nej oj - we-cho a do-noj ki pi nej oj - we - cho-jo

wej-du is- por di kol po-a lej o — wen wa to - rejm kir-

ejm kar-ni ba lojsi b she-men ra- non wata bejt ej-nu b shu

roj b ko mim o lajm rej im, tish ma no-os - noj

pp

tza — dik k — to — mor Ix — roch Ix — roch

pp

tza — dik — ka to — mor fi — — x roch k —

pp

e — e — res bal wo — — — nojn fi — — sh — ge, sh e

su — lim — — b — wejs a — do no bchatz — ros —

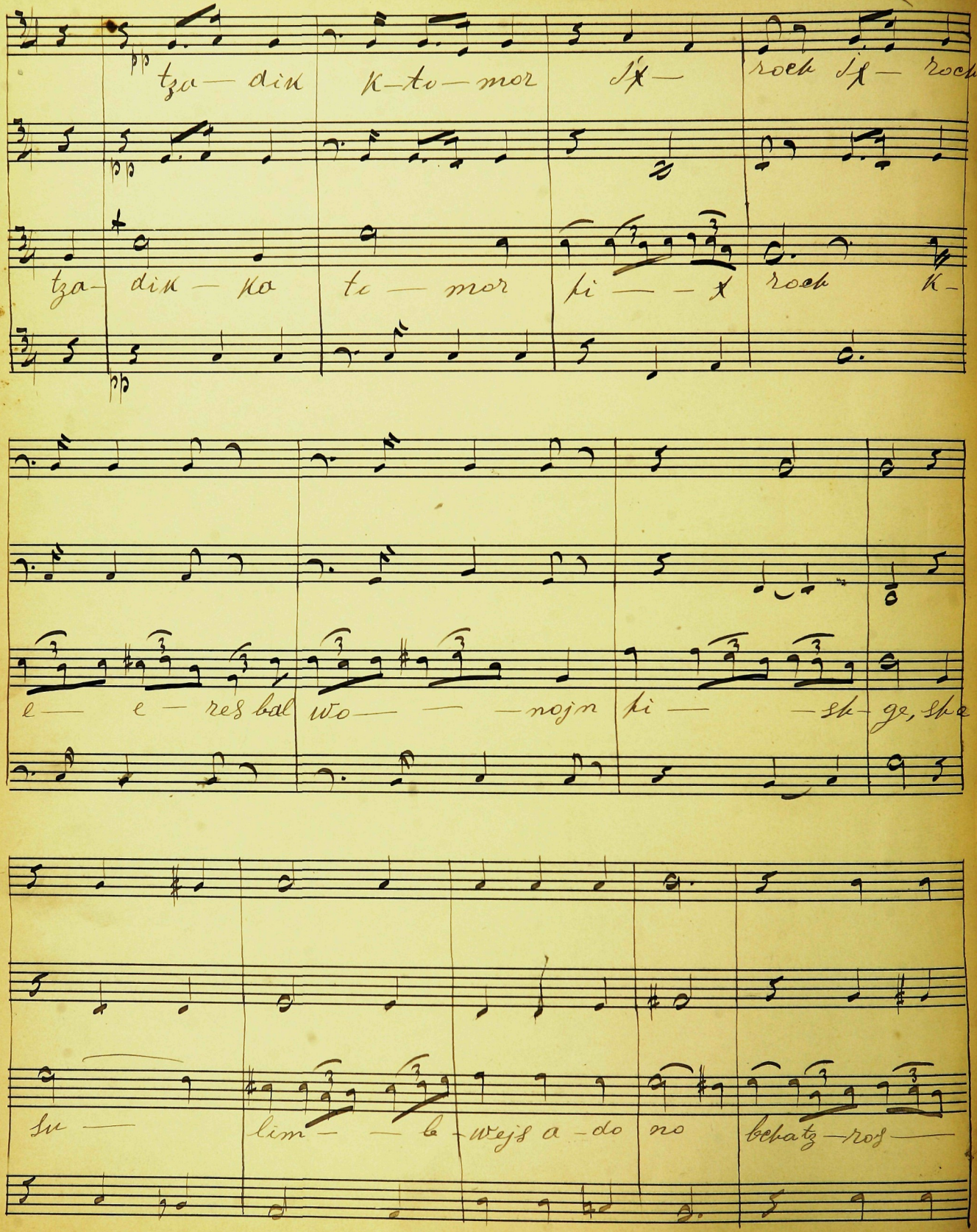

b — chatz ros e — lo

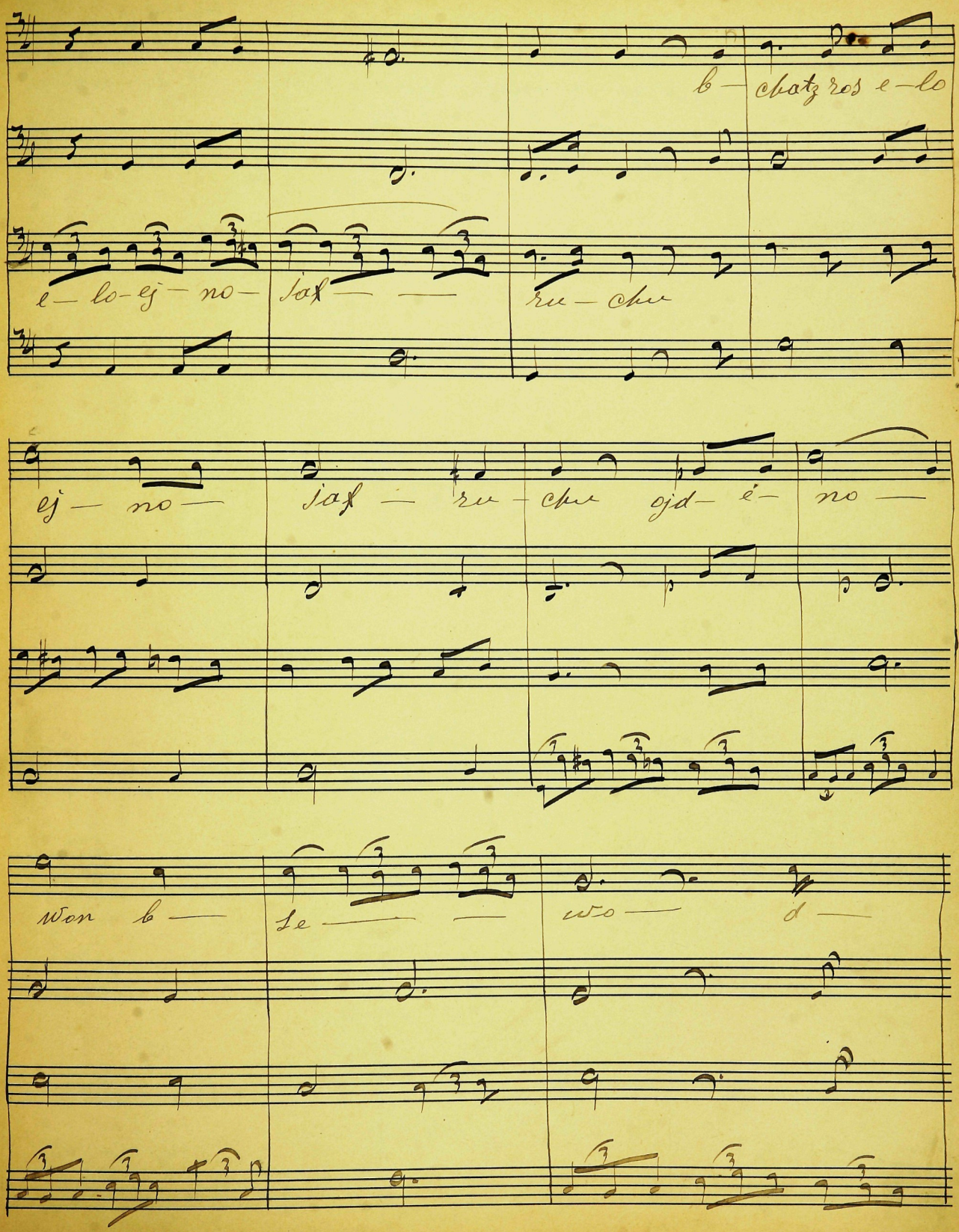

e — lo — ej — no — jaf — — ru — che

ej — no — jaf — ru — che ojd — é — no —

won b — se — — wo — d —

sh — — nimw ra — na — nim pi — —

pi — l — a — gid — ki — so — spor — a — do

no — tzo — — ru — — — w

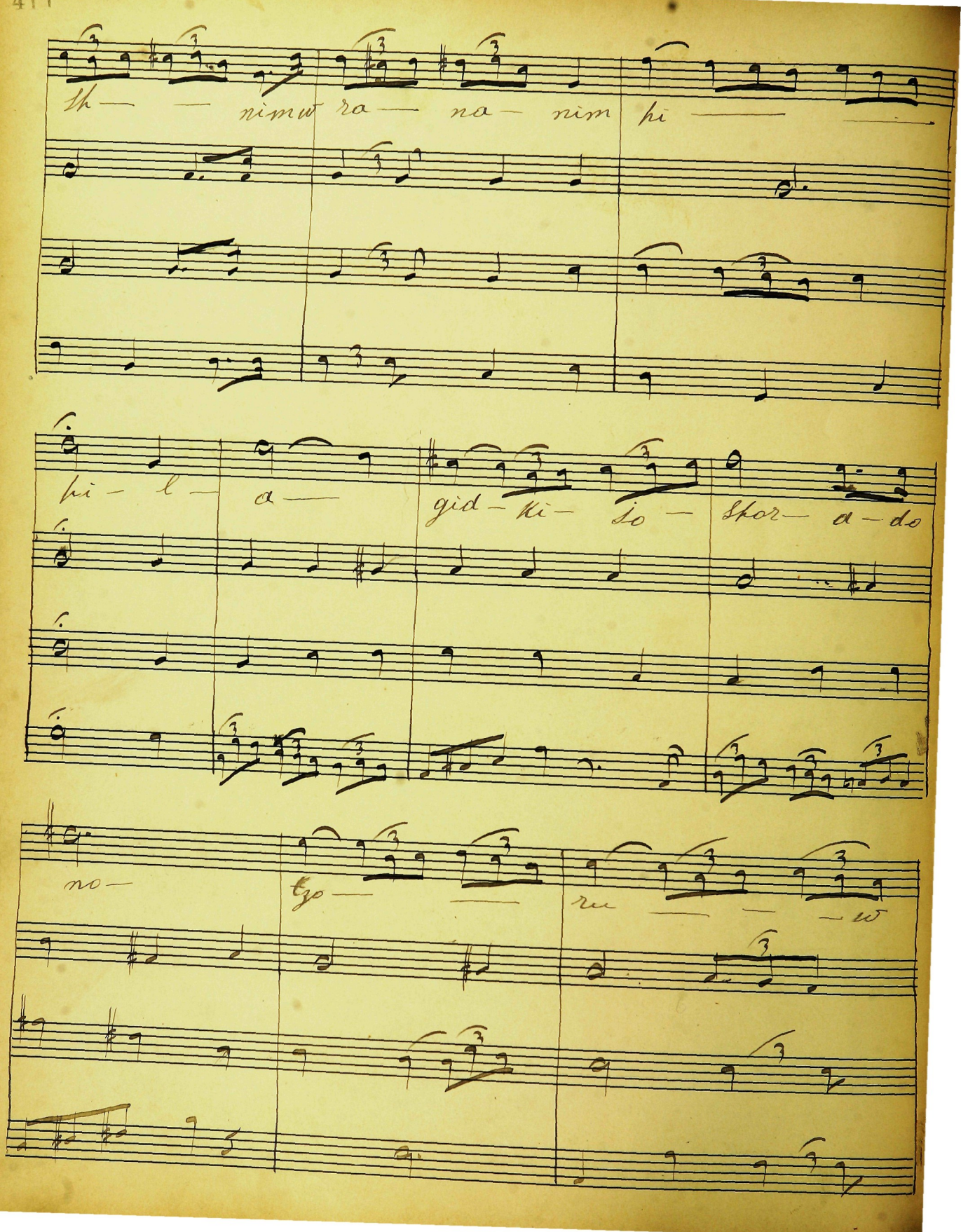

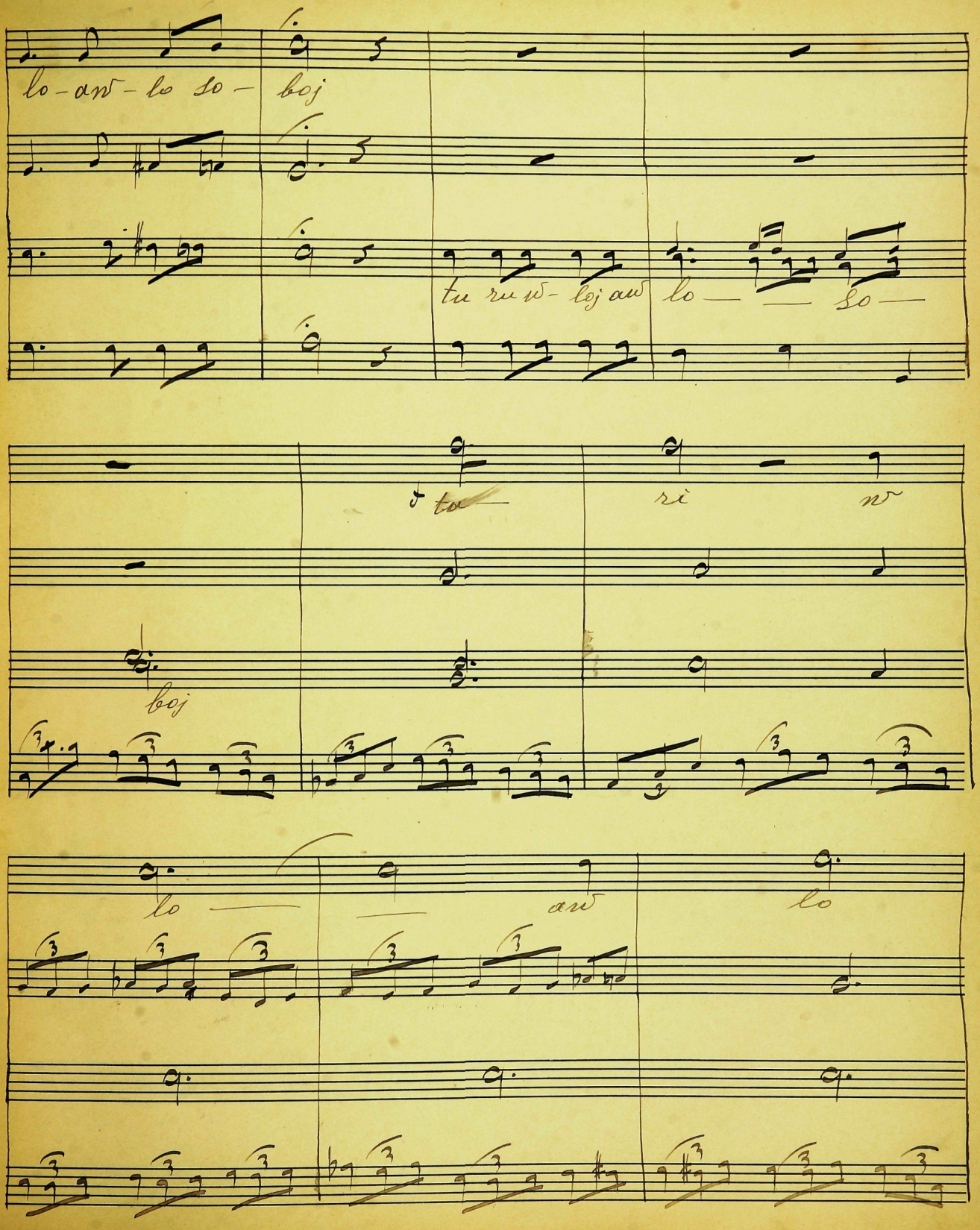

lo-aw-lo so- boj

tu ru w-loj aw lo — — so —

ta — ri w

boj

lo — — aw lo

so boj boj — tzu — ri tu — ri wloj —

aw — lo — so — boj

353

Kashkiwejnu

pp

pash ku wej nu a doj — — no — e lo ej — nu — e

pp

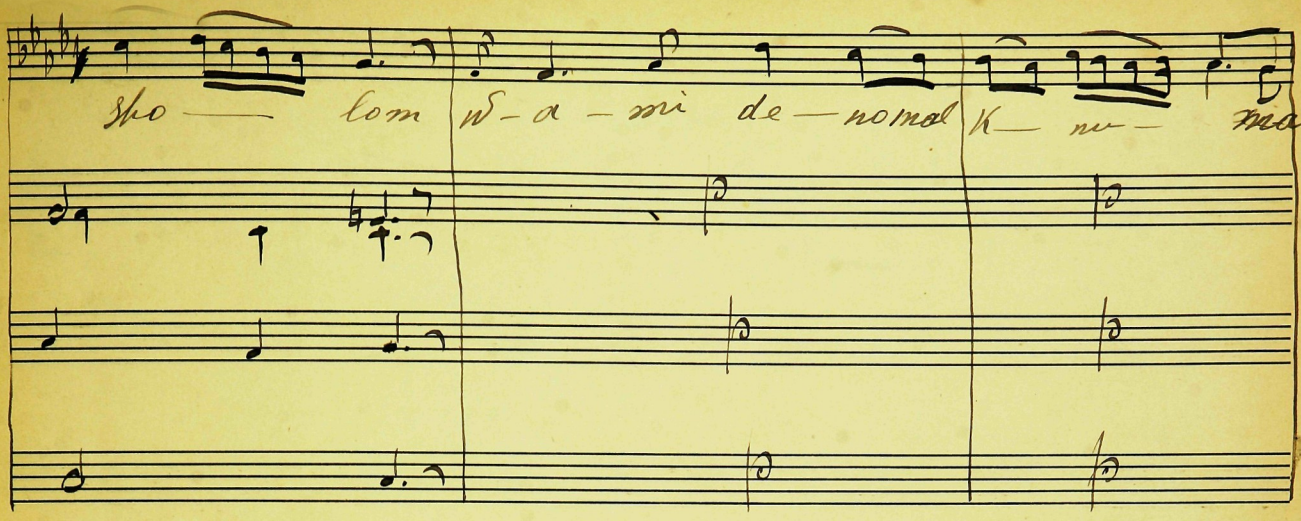

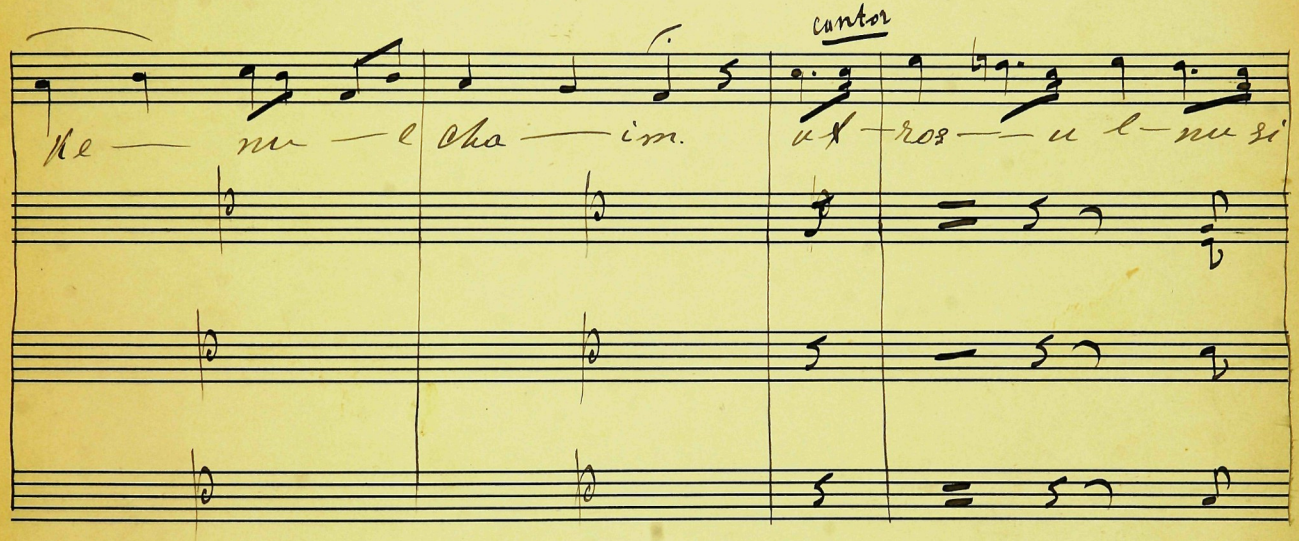

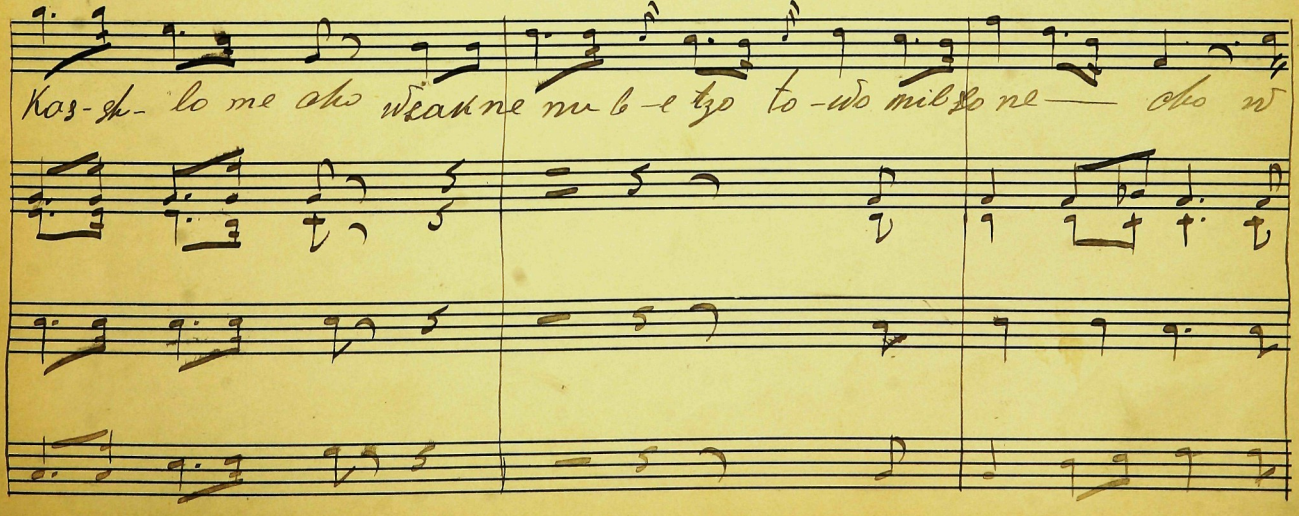

sho — lom w-a-mi de-no mal k-nu- mal

ke — nu — e cha — im. cantor ut-ros — u l-nu si

kas-sh- lo me cho w'eak ne nu b-e tzo to-wo mil so ne — cho w

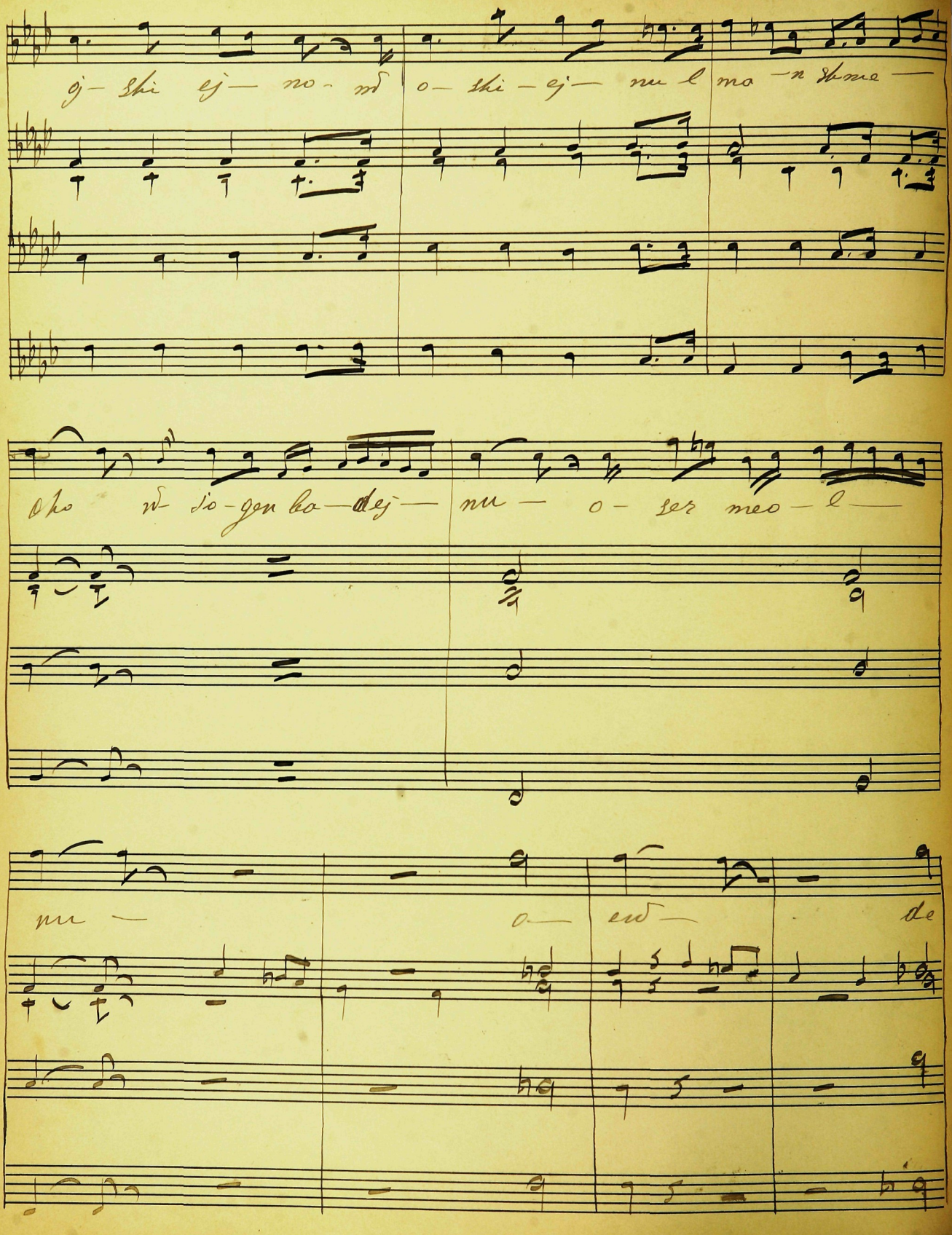

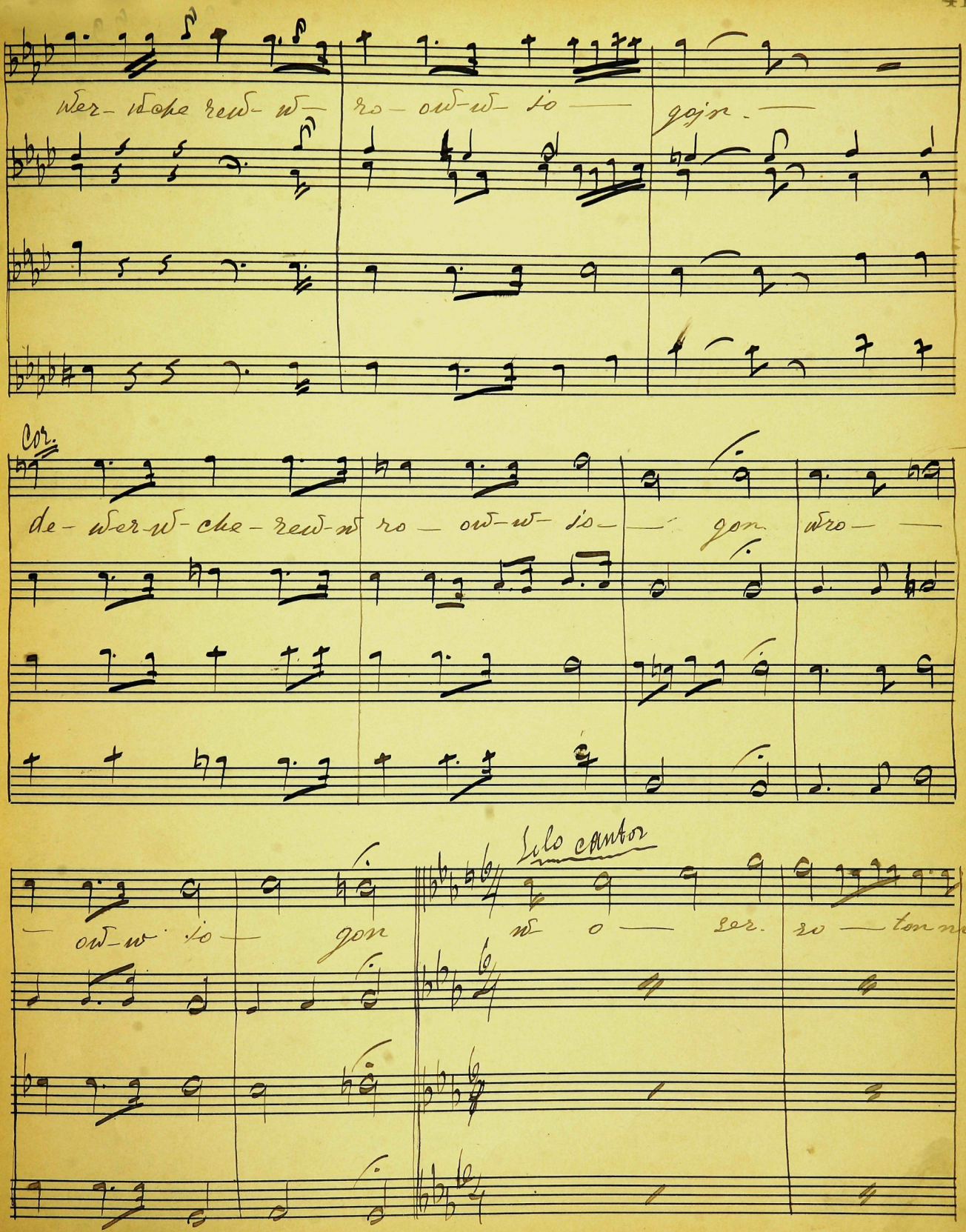
Cor.
Solo cantor

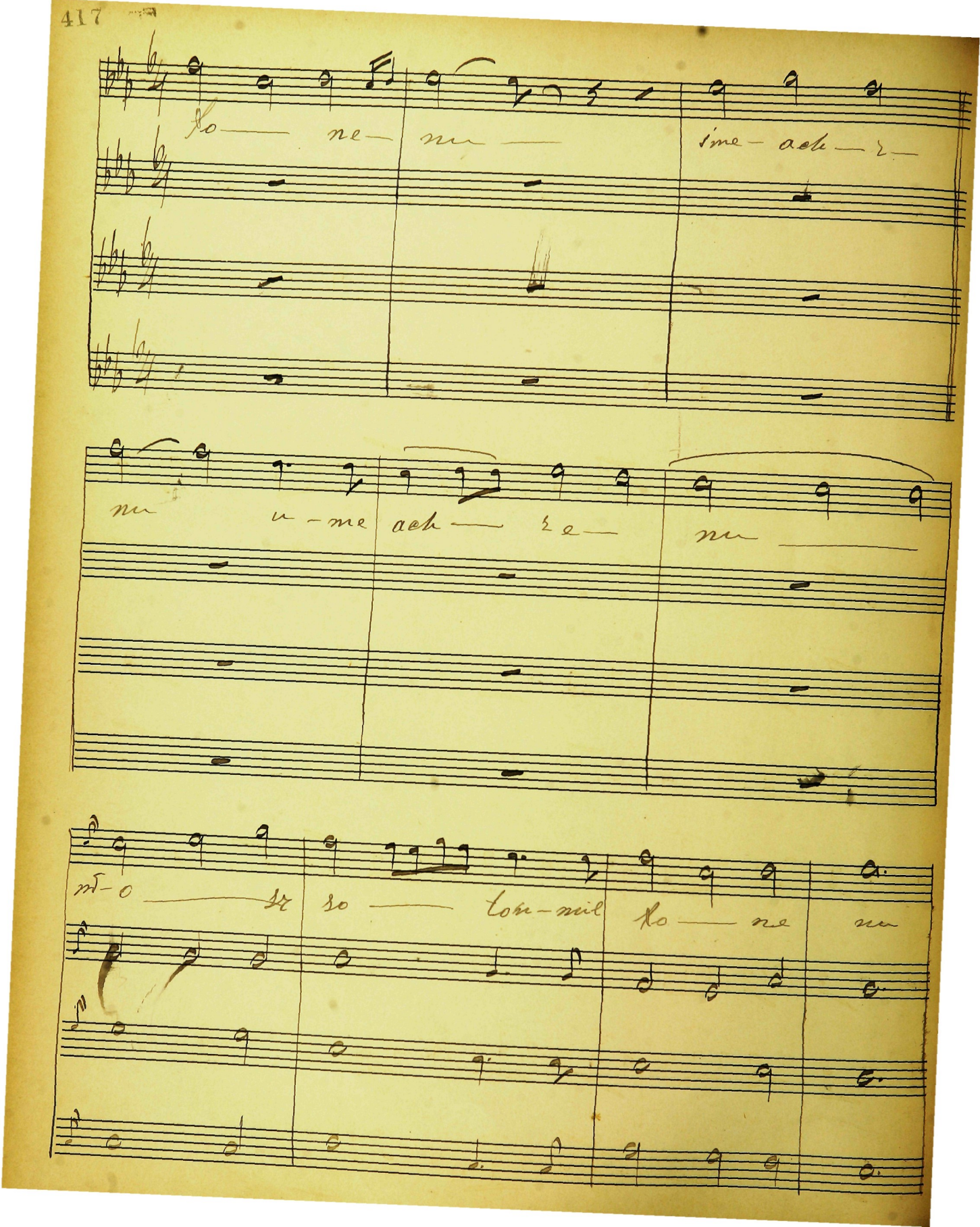
Ho — ne — nu —
sme — ach — r —
nu u — me ach — re — nu —
m — o — sr so — tom — mil Ho — ne nu

u — me ach — r — nu u m — ach — r — nu

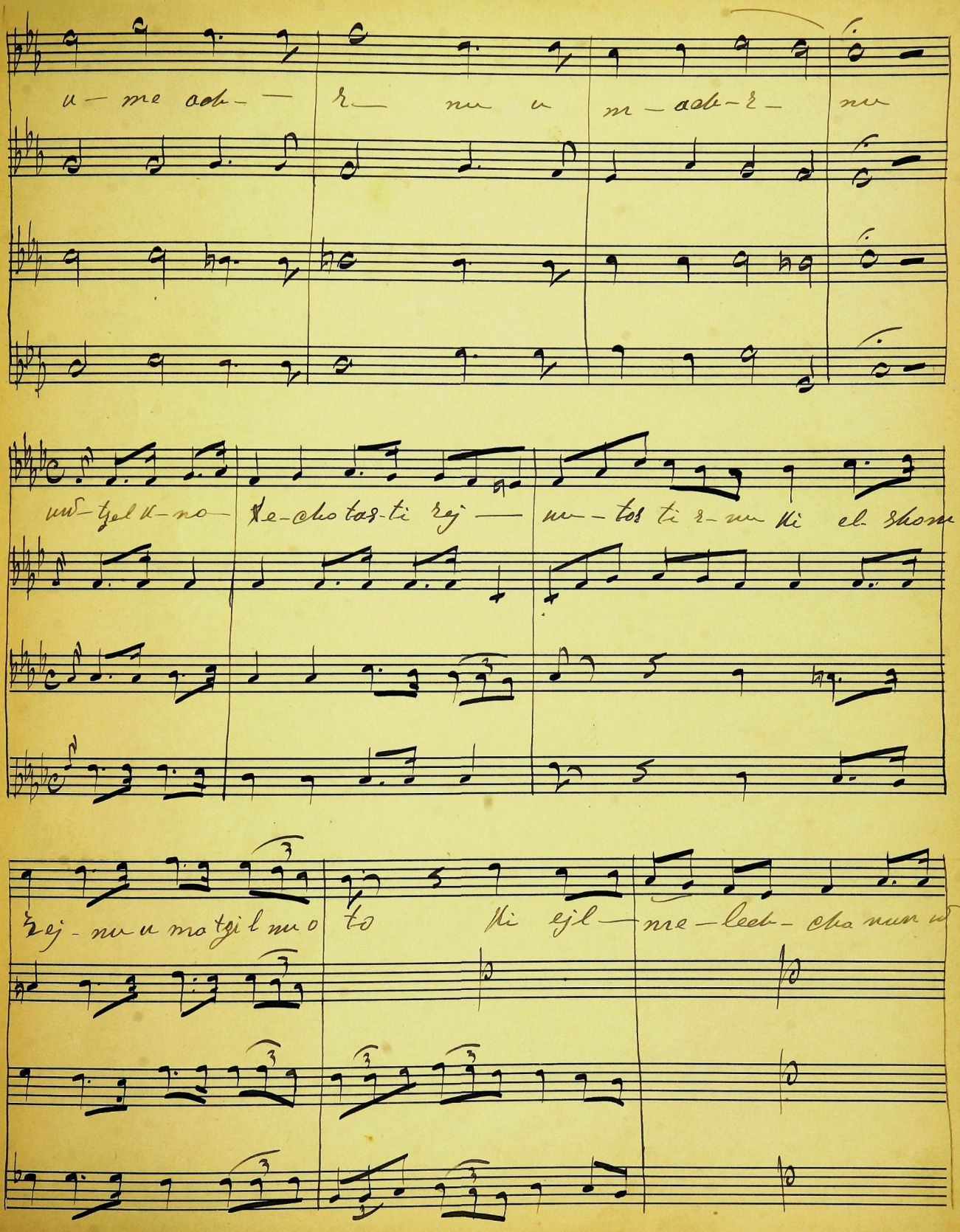

und — tzel k — no — ke — cho tas — ti rej — nu — tos ti r — nu ki el — shom

rej — nu u ma tzil nu o to ki ejl — me — lech — cha nun u

ra chum cha nun w ra-cham o — to ush mor- tzej

sej-nu u — wo-ej- nu- l cha im-ul sho-lom-

a- to w ad oj- lom. if ros- o — l- nu if ros o- l nu

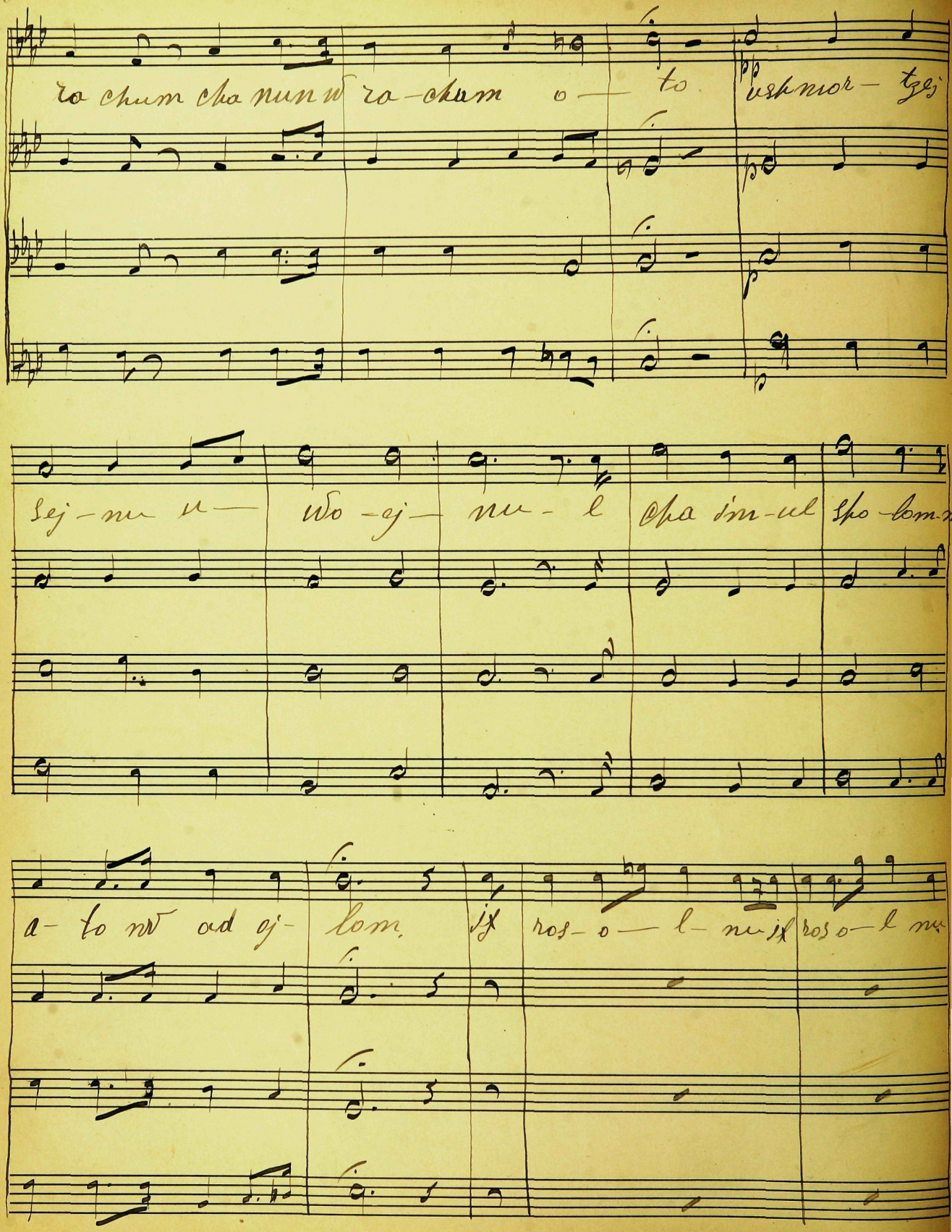

Si - kos - sh lo me - cho - bo roch a — to a do — no

Cor.

bo mech u uw roch sh mo

can.

a po - rejs. si kos. sho - lom ul - nu wal kol a moj

isro el w - al w al se roshola im. we al - se ro - sho

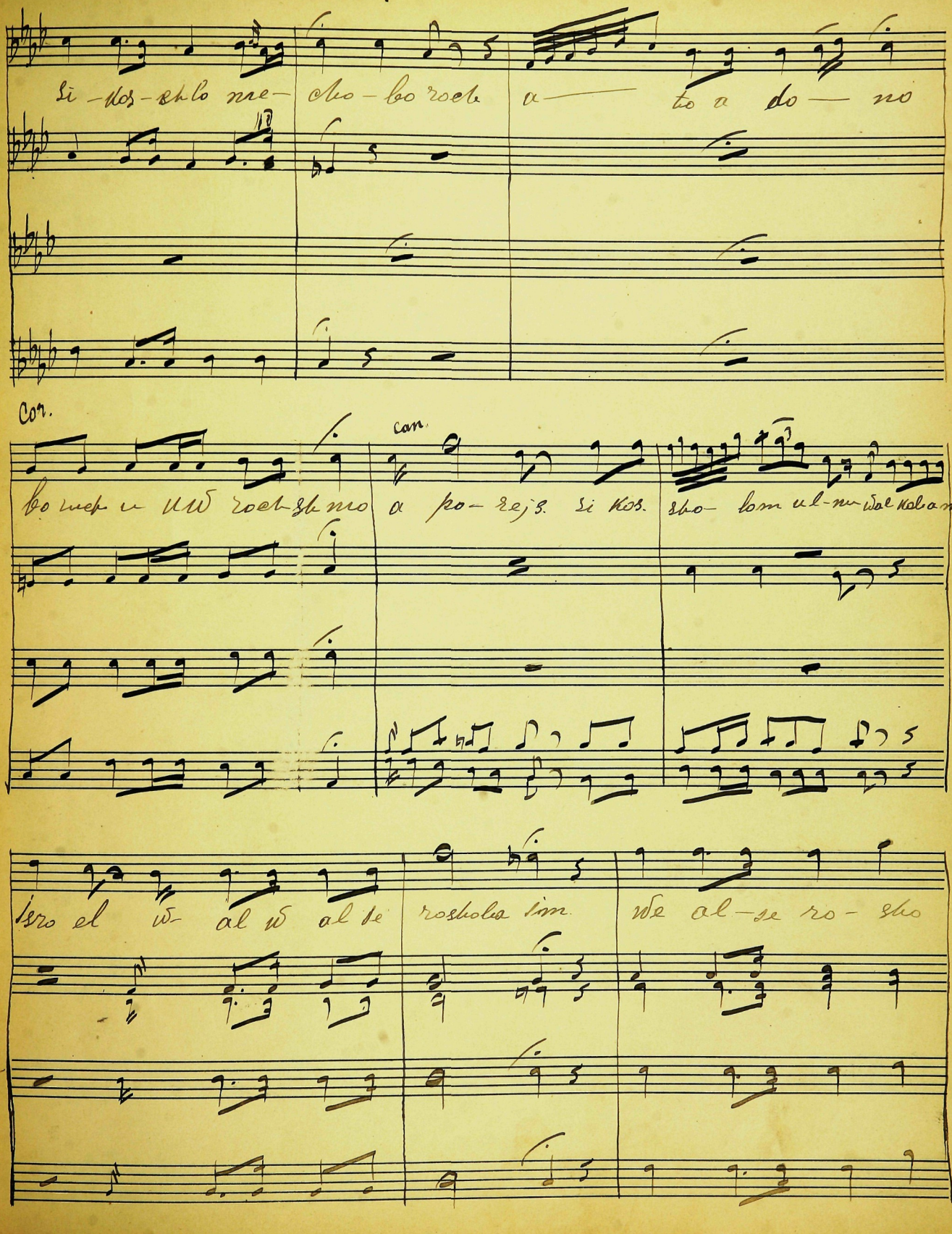

la — im- o — — mejn.

Wshom-ru b- nej-is-ro el. es-a-sha — bos.

la- sos. es. asha bos. l- do ro- som b- ris- o-

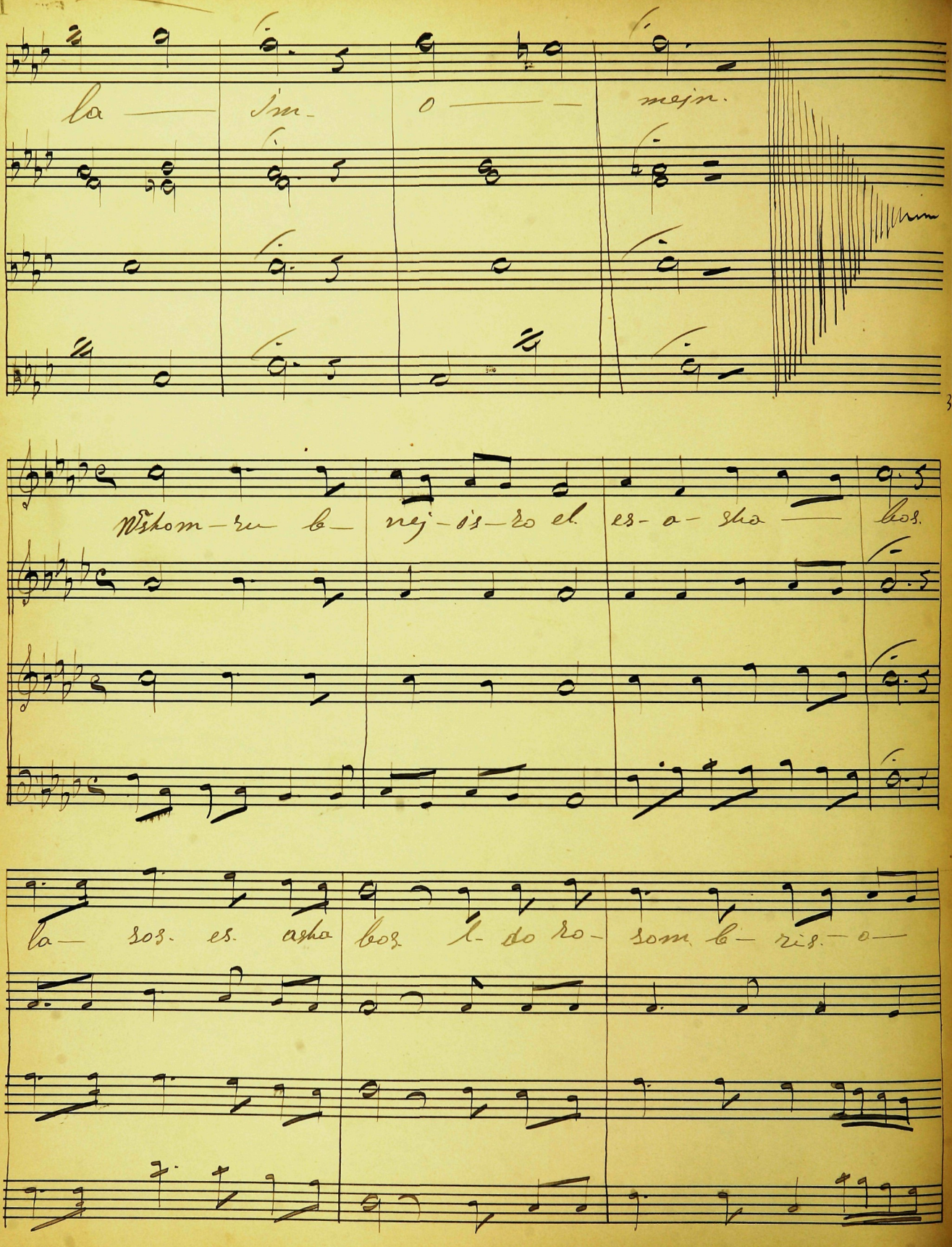

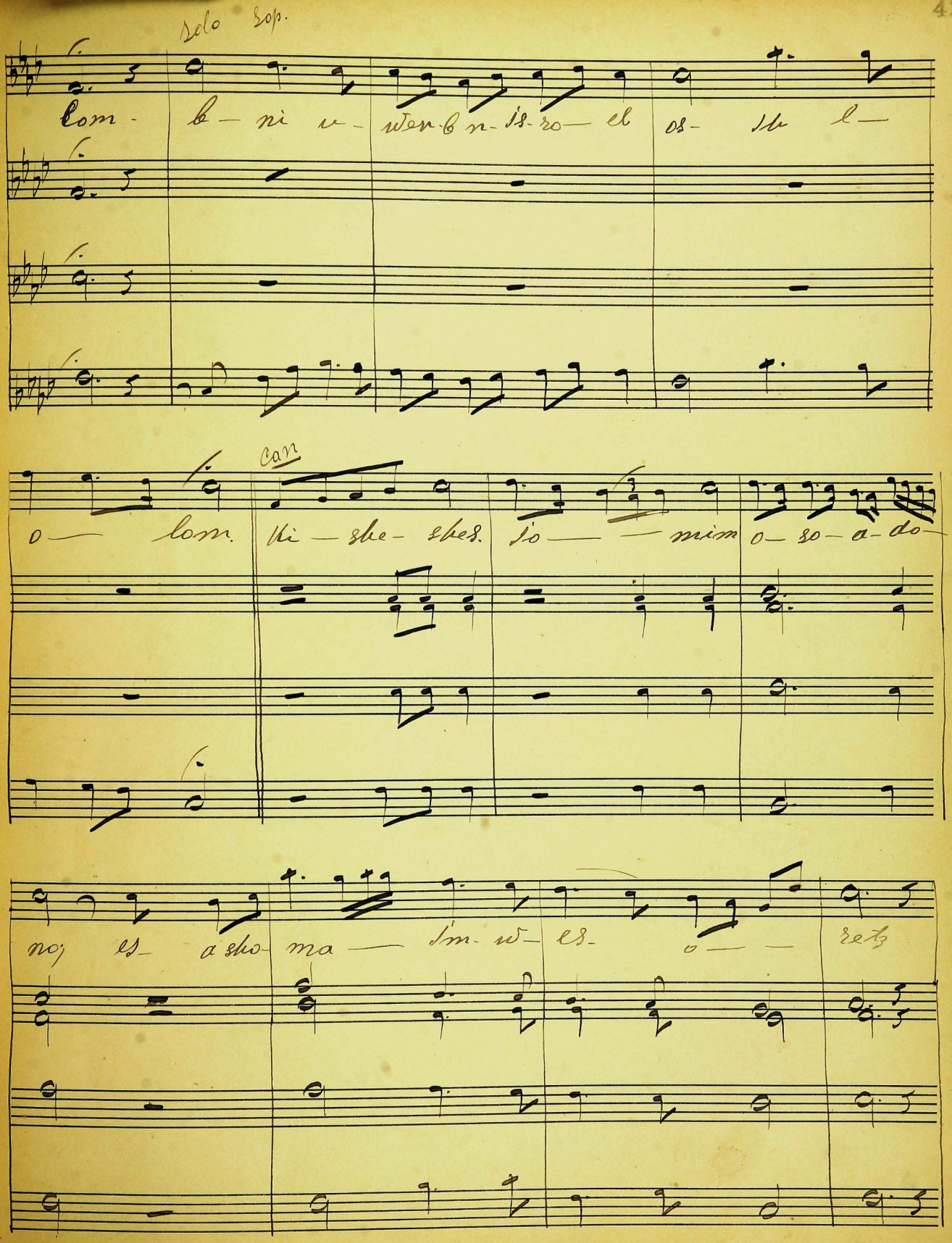
solo Sop.
Com - b - ni u - wer b n - is - ro - el os - ib l -
o - lom.
Can
ki - she - shes. jo - - mim o - so - a - do -
no; es - a sho - ma - im - w - es - o - - retz

v — wo — dom — a — shwi — ih so — wos — wo i — no fash.

Mo — gein o wos. bid — wo — roj bid — wo — roj

mcha e — m — sim. mcha e — m sim b — ma — mo — roj — mcha e

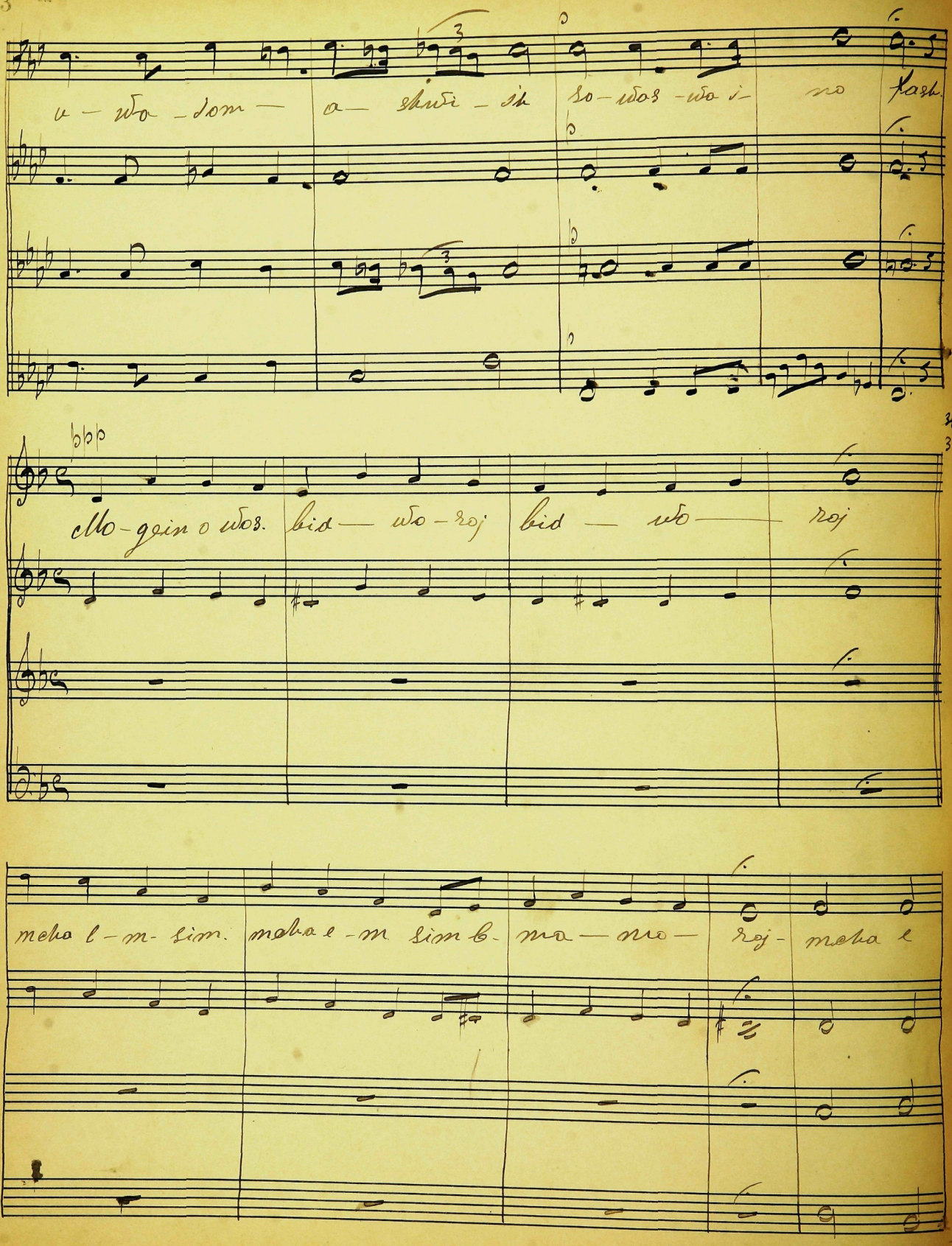

me sim- bwa — wo- roj o— ejl- a- ko- dojsh she

ejn ko-mo— u a— me nu ach la— — mo

bjom sha bos-kod- shoj a— me no ach lea moj bjm sha bos kod

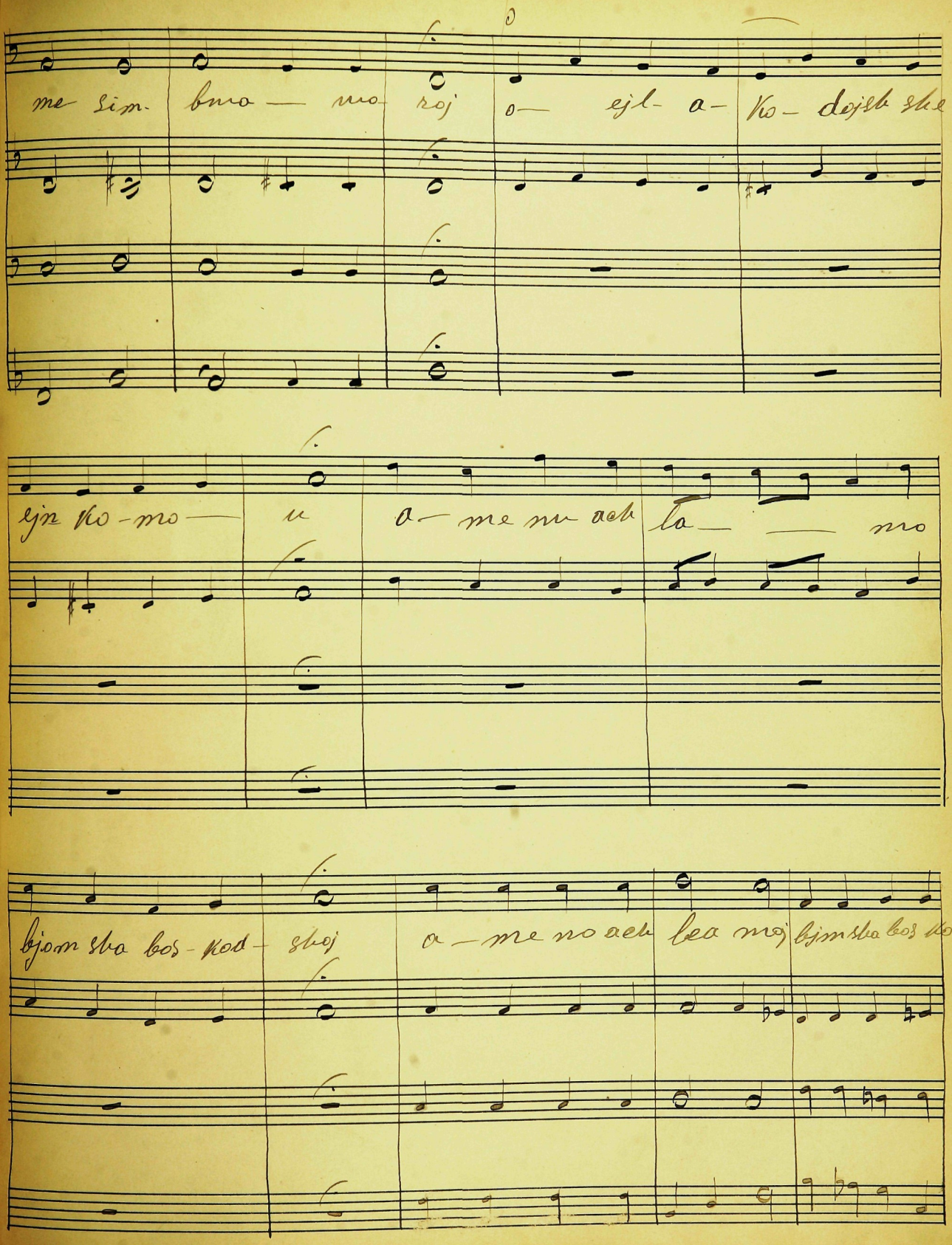

sh Ki – wom ro – tzo leo – nu ast – l em – Ki

Ki – wom – ro tzo

wom ro – tzo Ki wom – ro – tzo – lo – nu ach l em l to – mow na wojd – b iz –

o – wo tad – w – no – de lish mo b – chol iom to – mid – ma

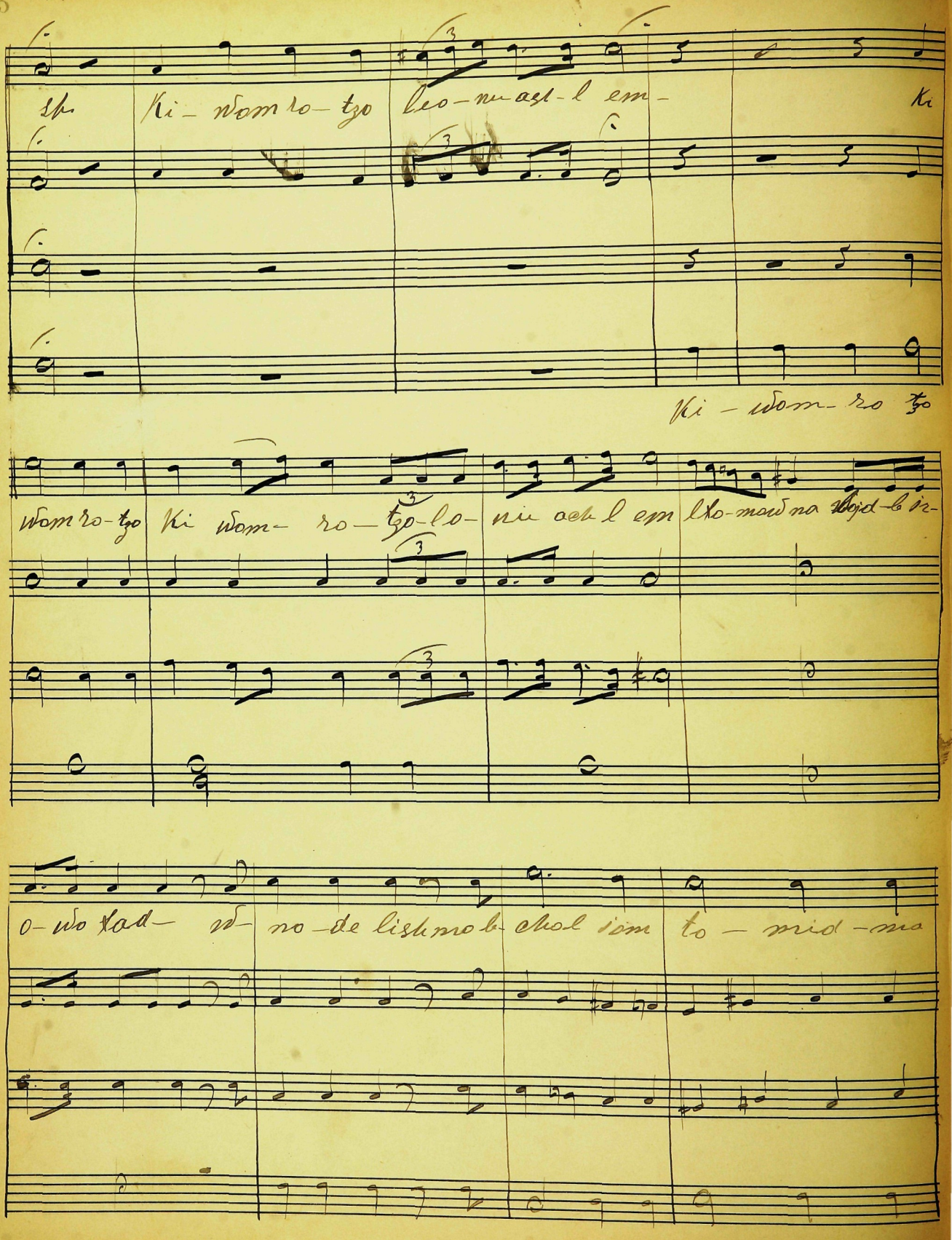

Solo cantor

ejn ab ro- chos. sej — cher — se- cher- l ma-

sej- brej shis. lma — sej- brej shis.

Mo-gen o-wos bid wo — roj mcha e-m-simb ma mo roj

171

o ejl a ko-dosh steen ko mo u a m nu ach lca mo b iom sha bos kodsh

mo gen o wos bid wo roj mcha e-m simb ma mo roj

o- ejl a - ko dosh stejen ko-mo-u a me nu ach la-mo b-

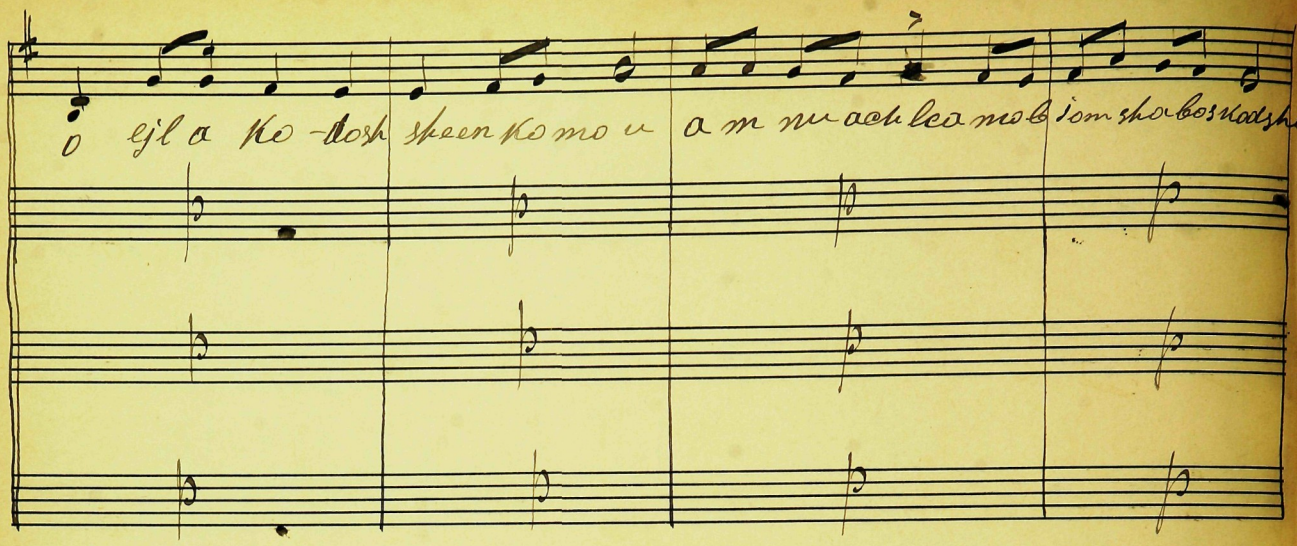

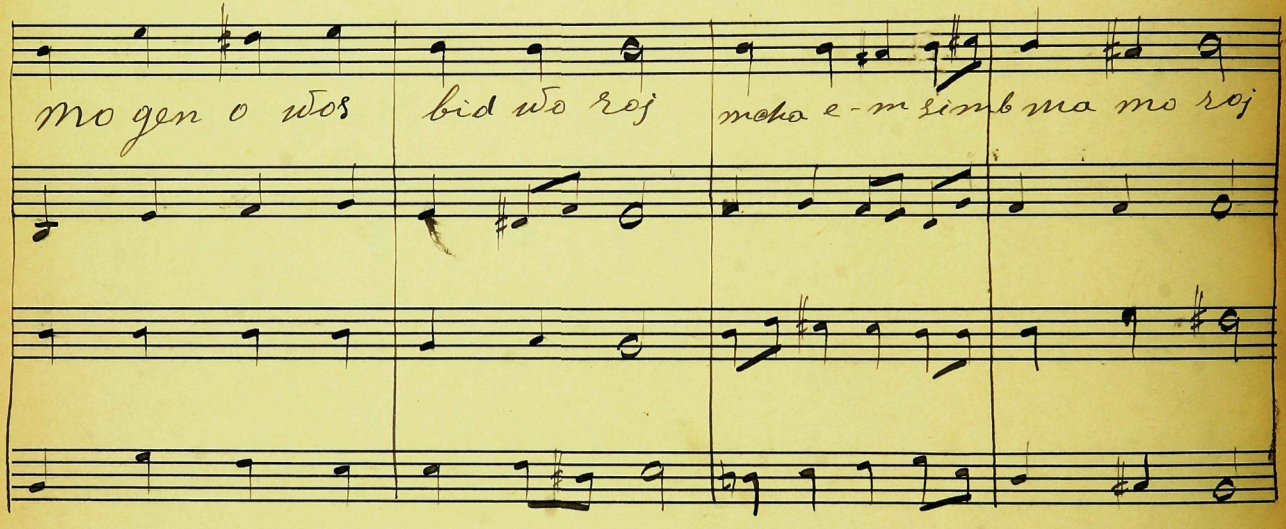

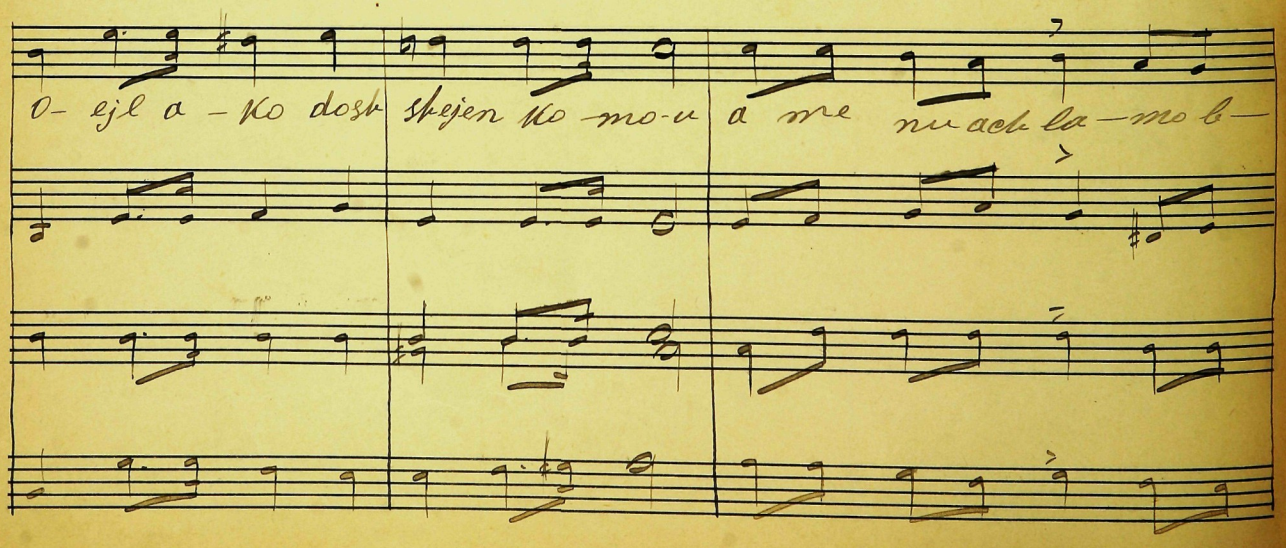

Jom sha bos kod shoj ki wom -ro- tzo- leo- nu

ach -lo- em — lxo- now- na- wod beir o- wo

xa- chad weno ~~de~~ de lish moj wno- de lish moj bchol-

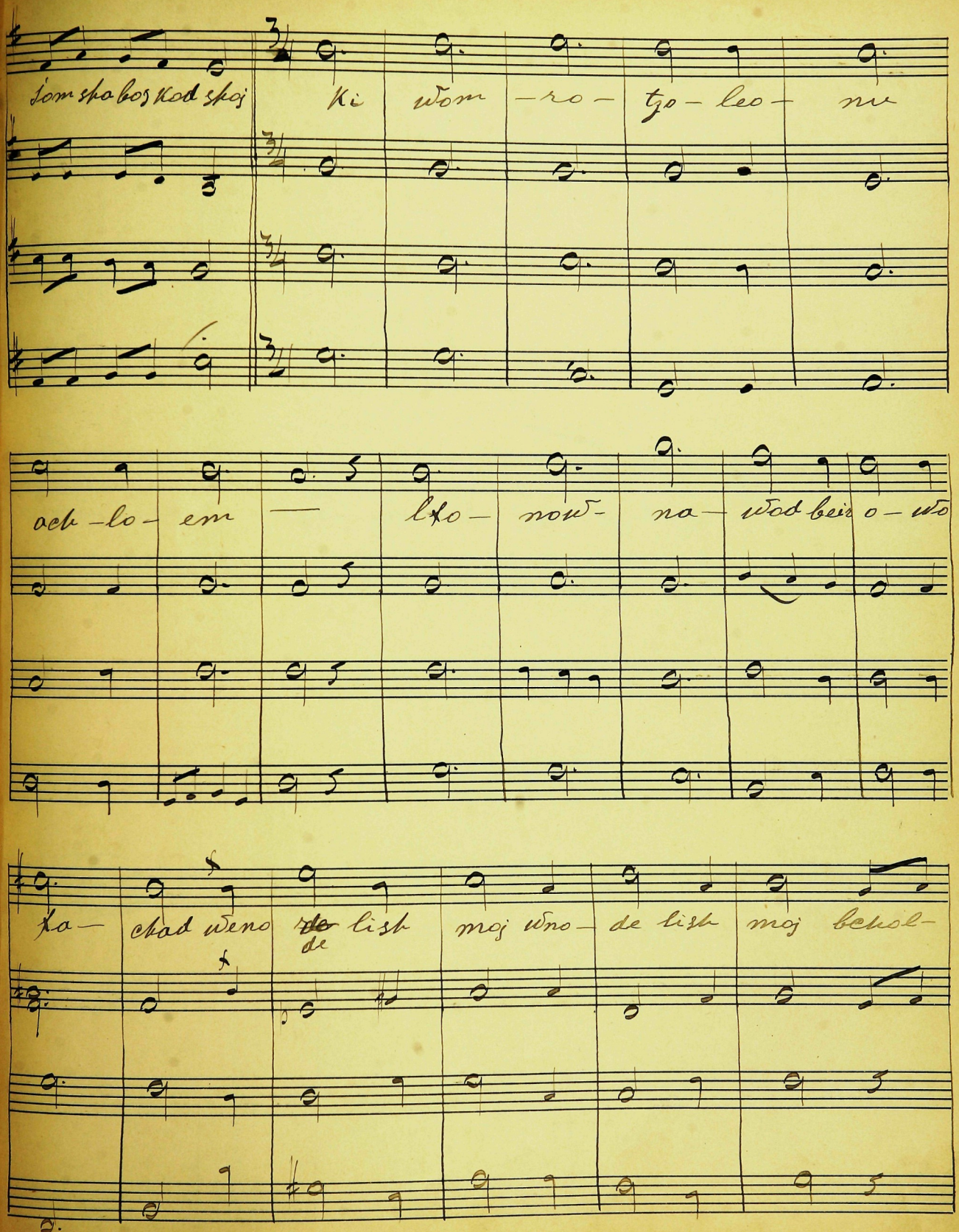

Cantor

som to mid m en — a — b — ro chos. lxo-

now — na — wod - beir — o — wo — xa — chad wno - de

— lisp — moj b chol — som - to — mid m - en —

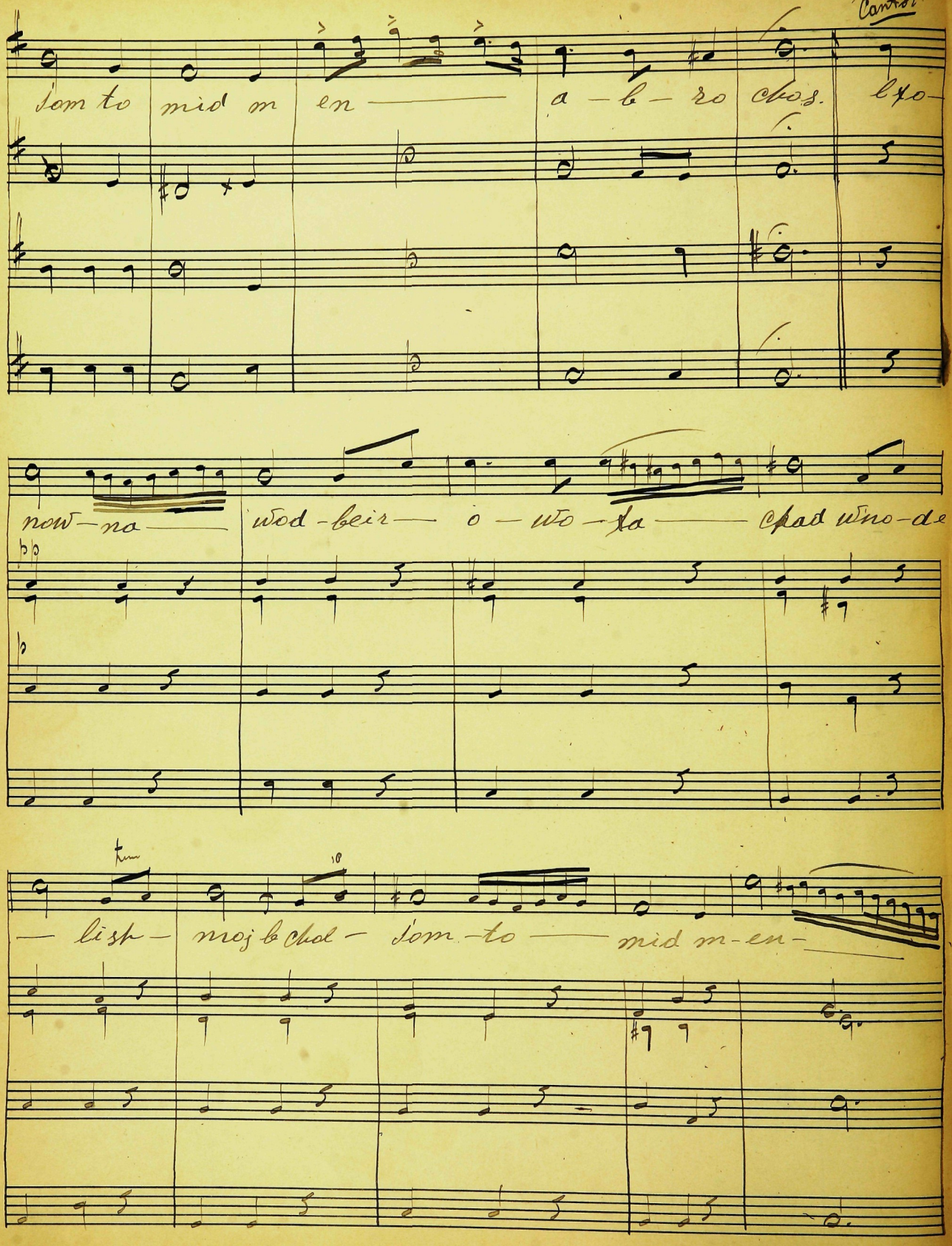

a — b — ro — chos. ejl — a — oj do — ojs. a —

dojn — a — sto bomm ka — desa Sta — bos — um wo — — rech spe

Wi — pi u m — nu ach bik du sto — l — am — ni — dus nej oi —

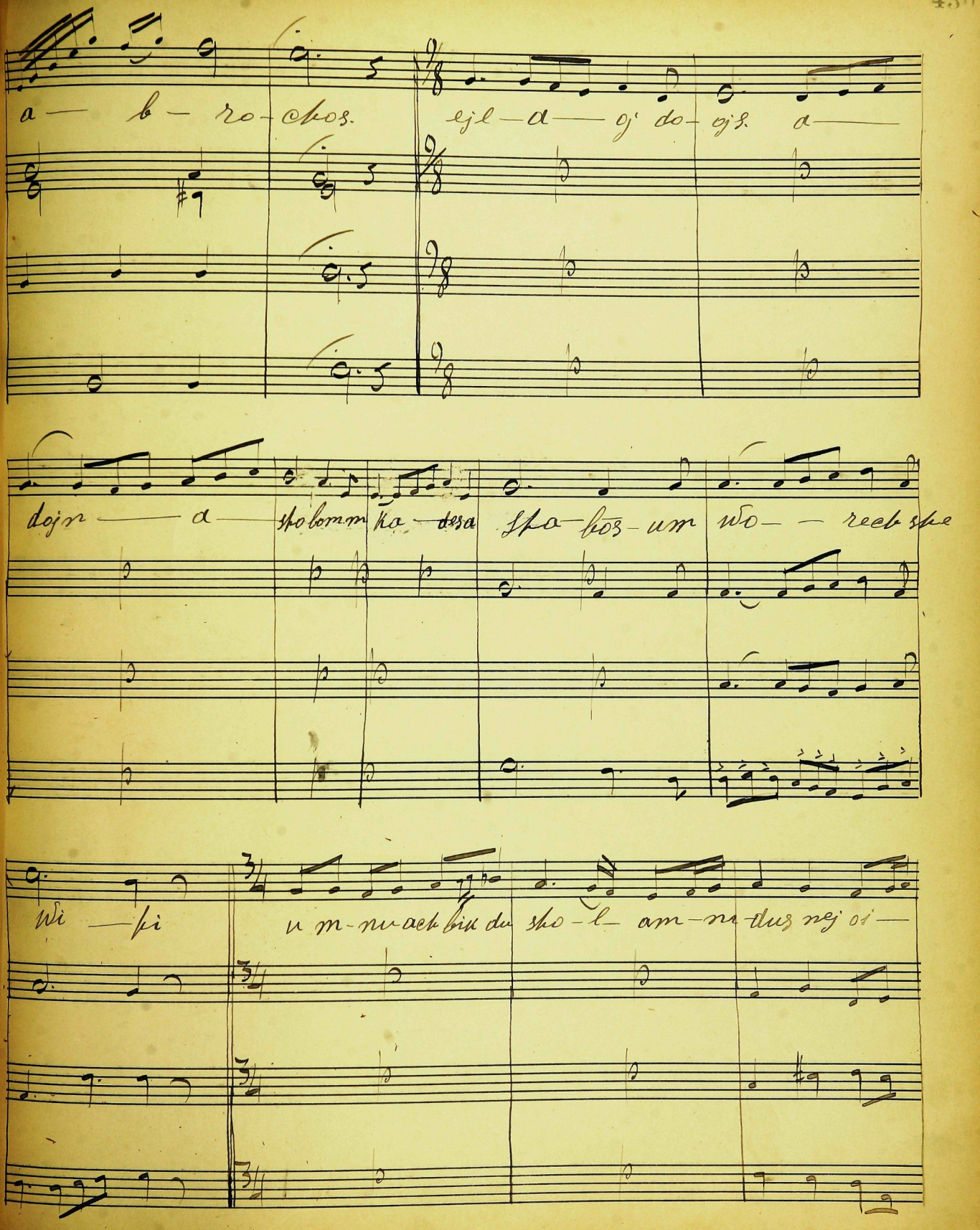

neg- se cher l ma sej lma sej — b rej shis sej cher l ma sej bre

shis se-cher l - ma sej - l - lma sej b - rej shis.

A- don o - lom a sher mo loch b te — rem kol- tir mu-ro l —
W u l - chod-w- en-she ni l am sib lo - l - ach bi ro - b

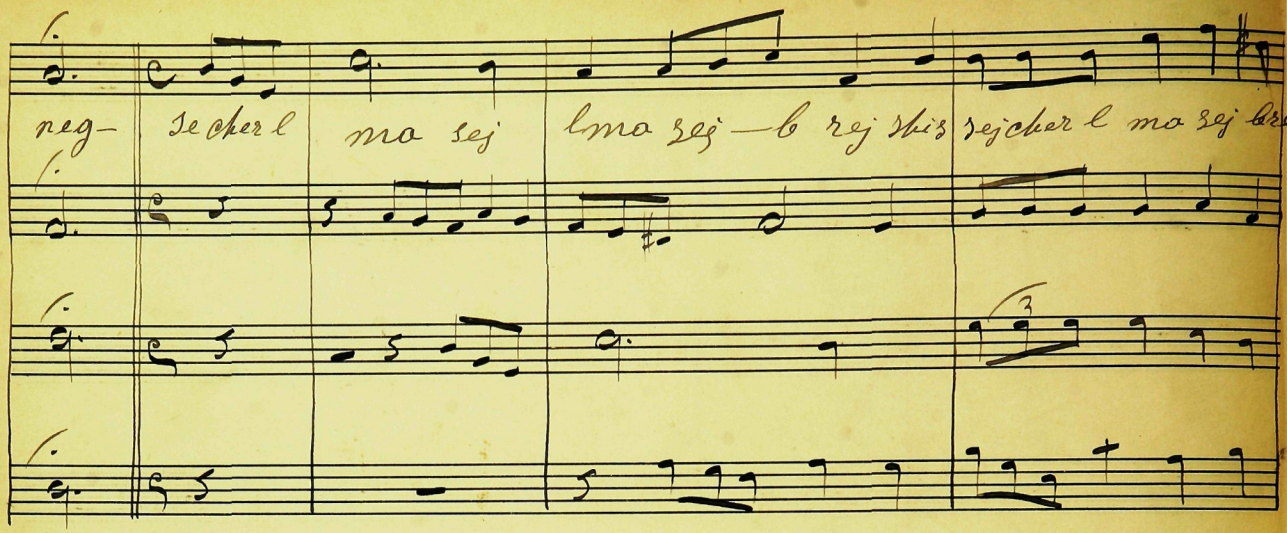

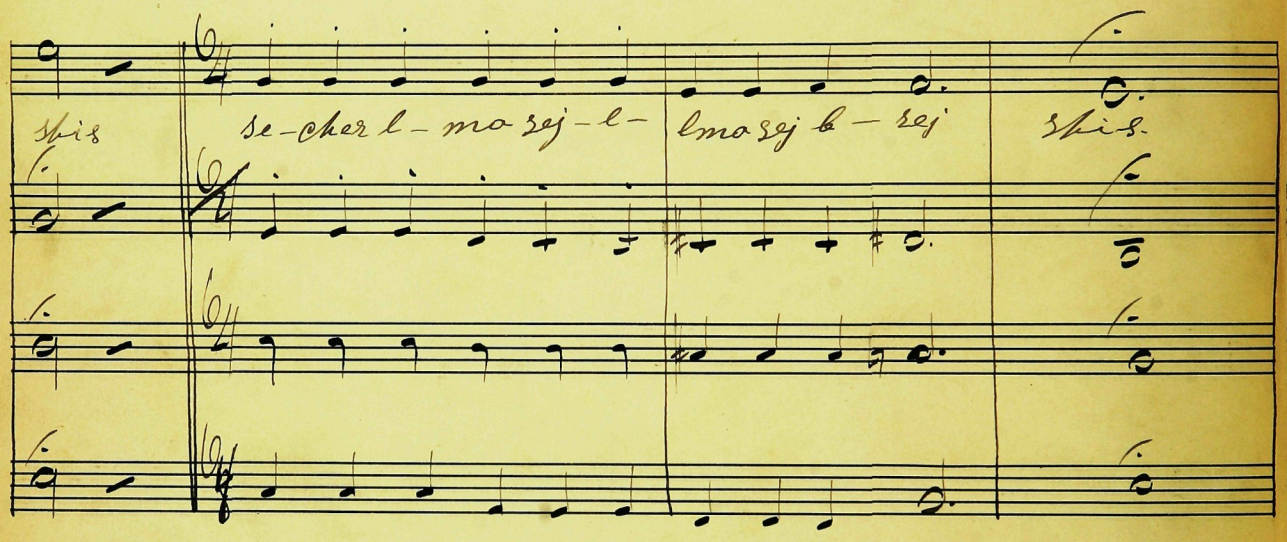

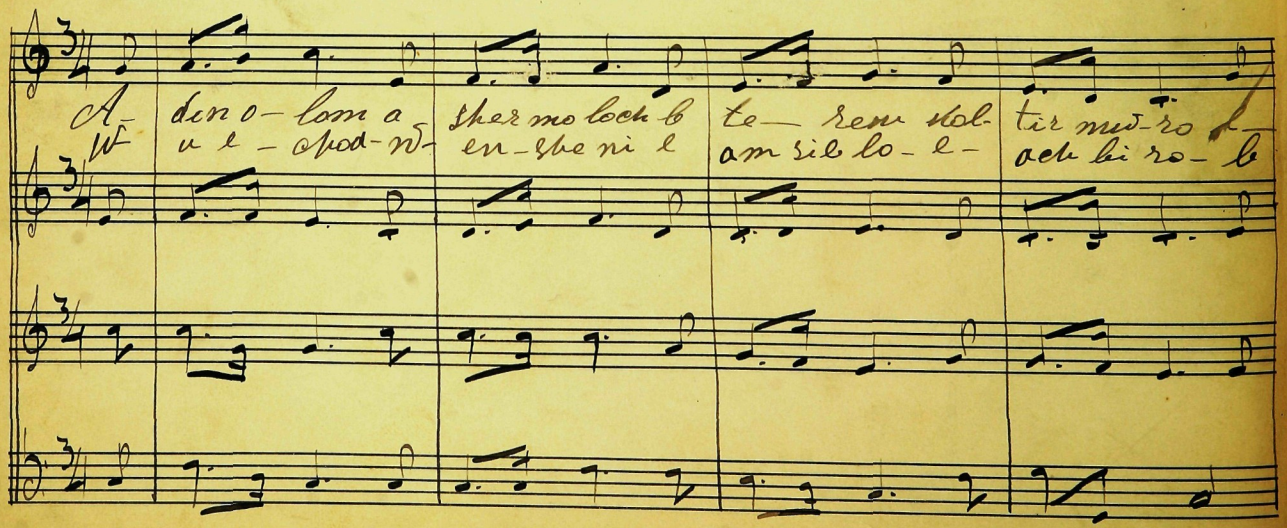

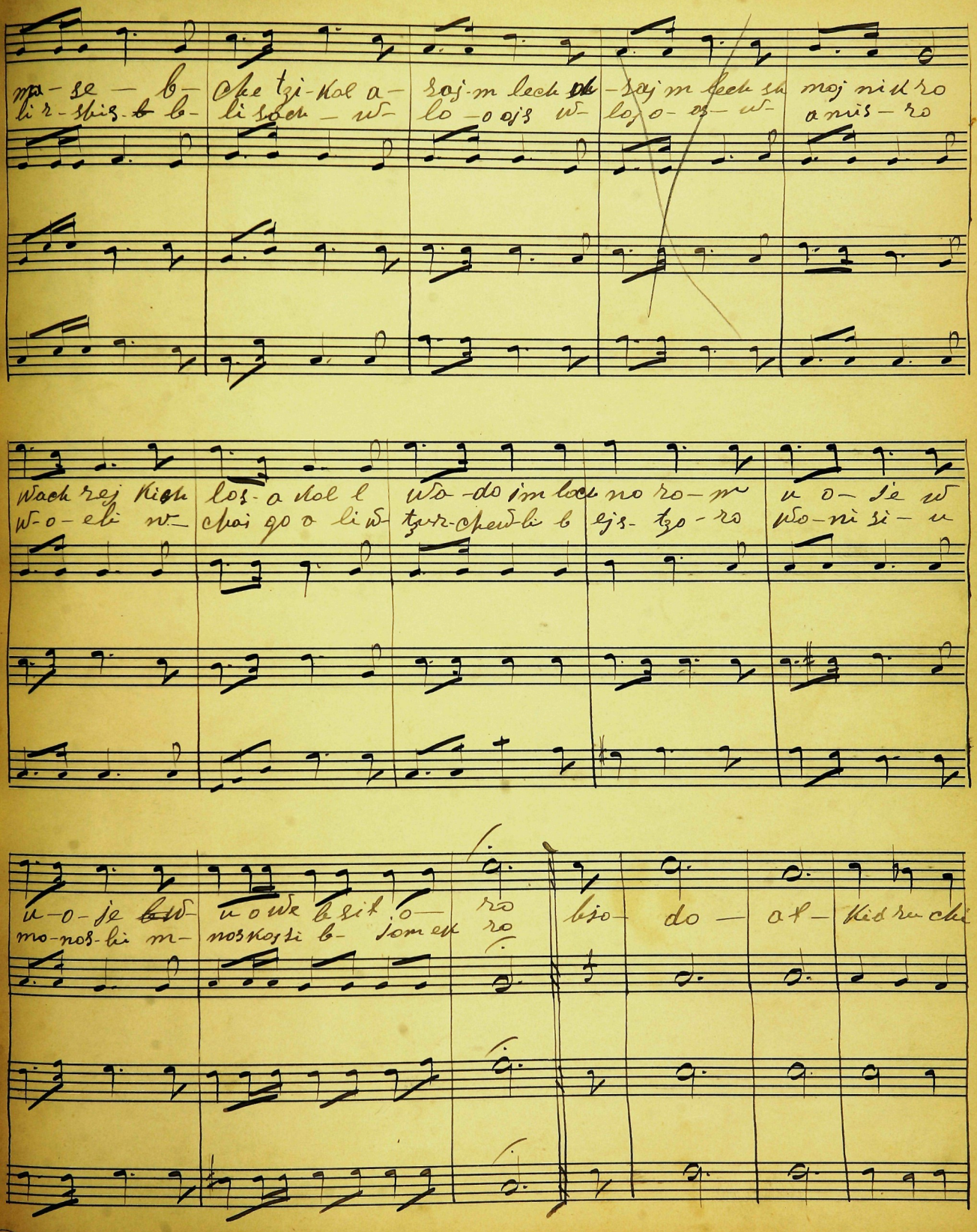

ma-se — b- che tzi-kol a- raj-m lech ~~ch~~ -raj m lech sh moj nik ro
li r-shis-~~b~~ b- li sach — w- lo -o ojs w- lojo-os- w- a mis-ro

wach rej kich los-a kol l wa-do im lech no ro-m u o-je w
w-o-eli w- chai go o li w- tzur-chew-li b ejs-tzo-ro wo-ni si-u

u-o-je ~~bw~~ u o we b sit o- ro bio- do — al- kid ru chi
mo-nos-bi m- nos kos si b- jom ek ro

ro — chi b — gis — i — shan w — o — i ro w —

o — — ro — w — liw — ri — chi qui — io — si ado no li —

lo i — ro wimru chi qui — io — si a — do — no li w — lo sh

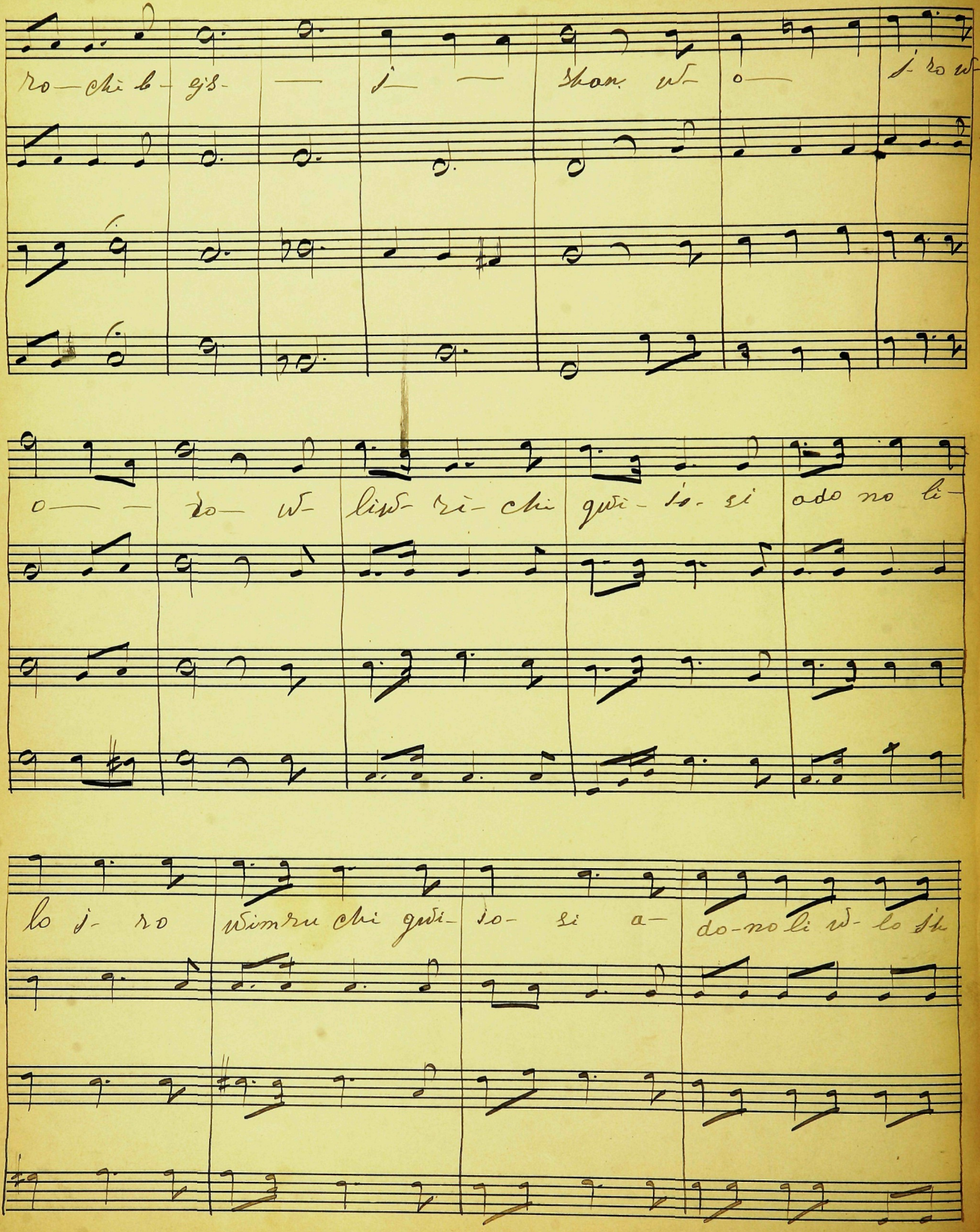

lo - wlo d' — — zo

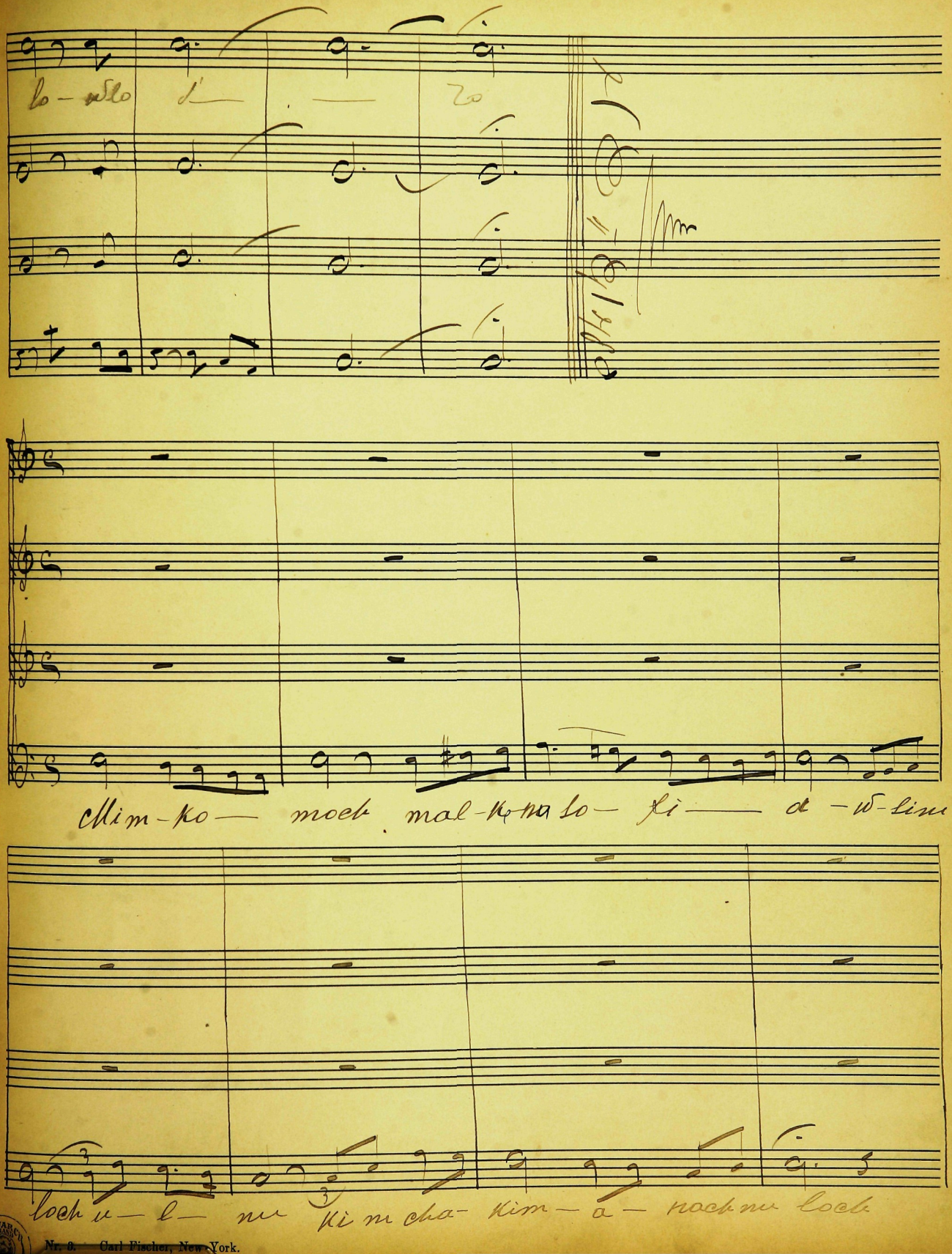

Mim - ko — moch mal - ko na lo — fi — a - w - lim

loch u — l — nu ki m cha - kim — a — nach nu loch

mim ko — moch mal - k — nu - sho - xi - a —

wsim loch - u — l — nu ki m - cha kim a — nach - nu loch

wsim loch u l — — nu ki mcha — kim —

wsim loch u

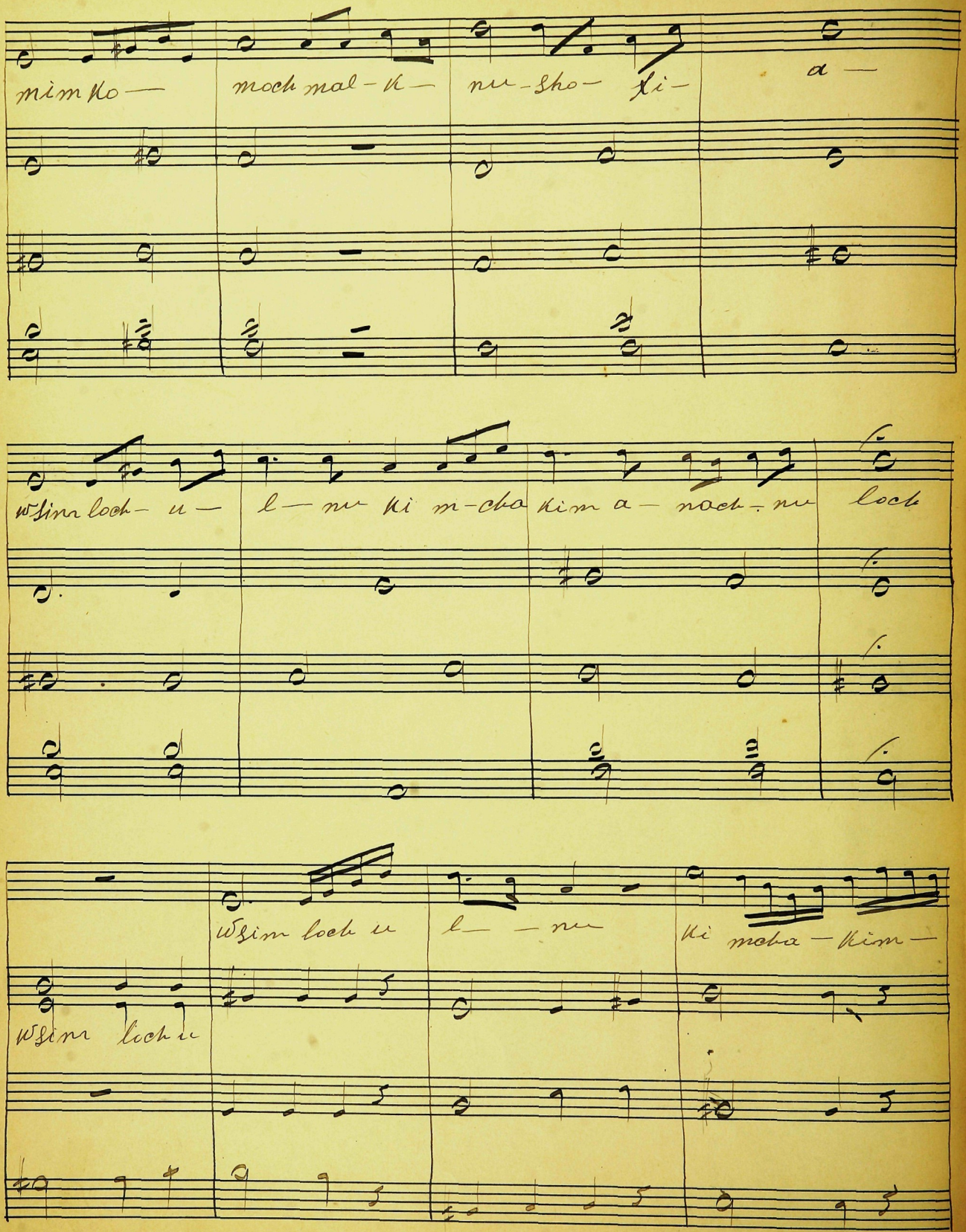

a – nach nu loch

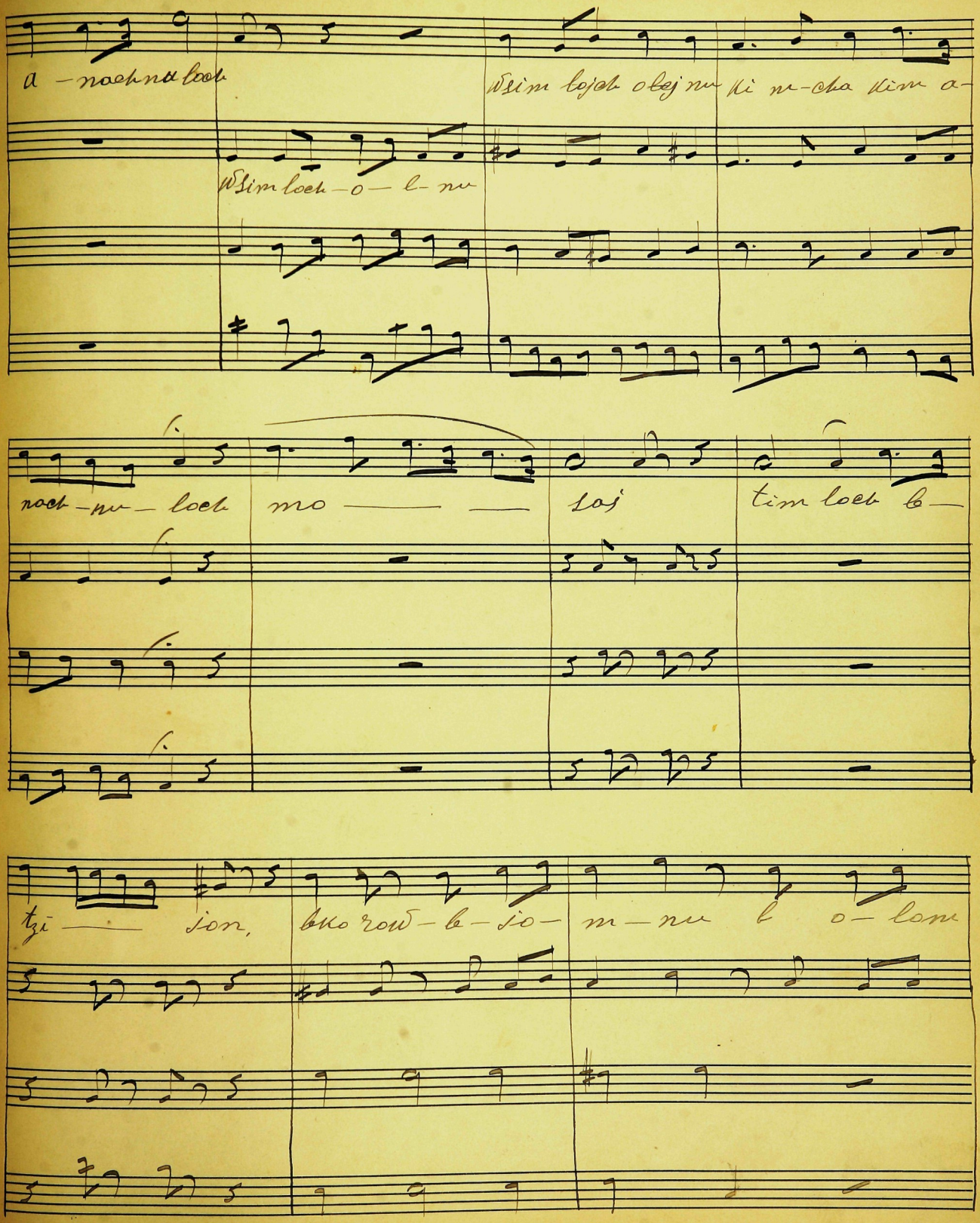

W sim lojch o lej nu ki ne-cha kim a-

W sim loch – o – l – nu

nach – nu – loch mo — — soj tim loch b—

tzi — jon, bko row – b – jo – m – nu b o – lom

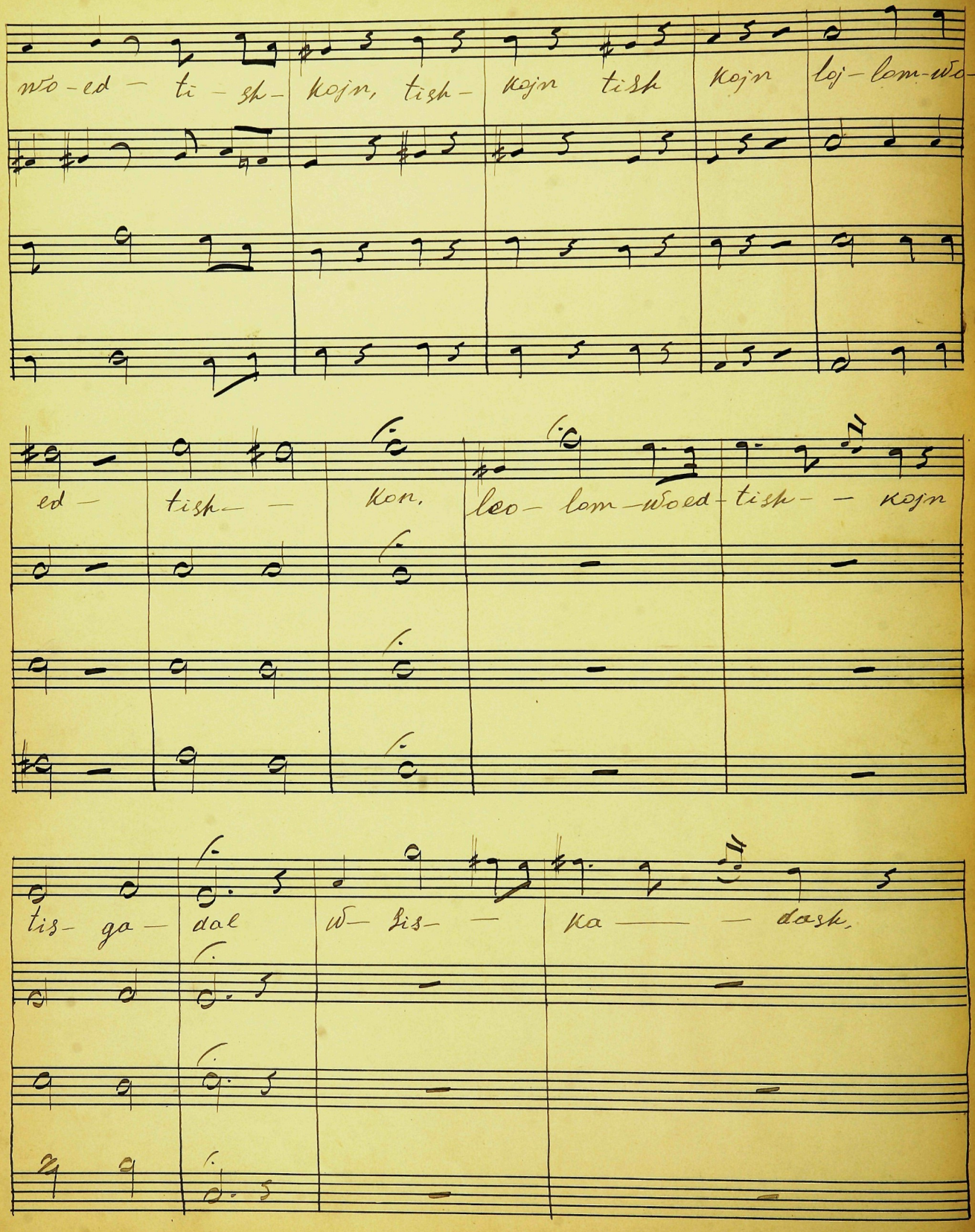
wo-ed — ti-sh- kojn, tish- kojn tish kojn loj-lom-wo-
ed — tish — — kon, leo- lom-woed-tish- — kojn
tis- ga — dal w- lis- — ka — — dash.

b- soch je- ro- sho

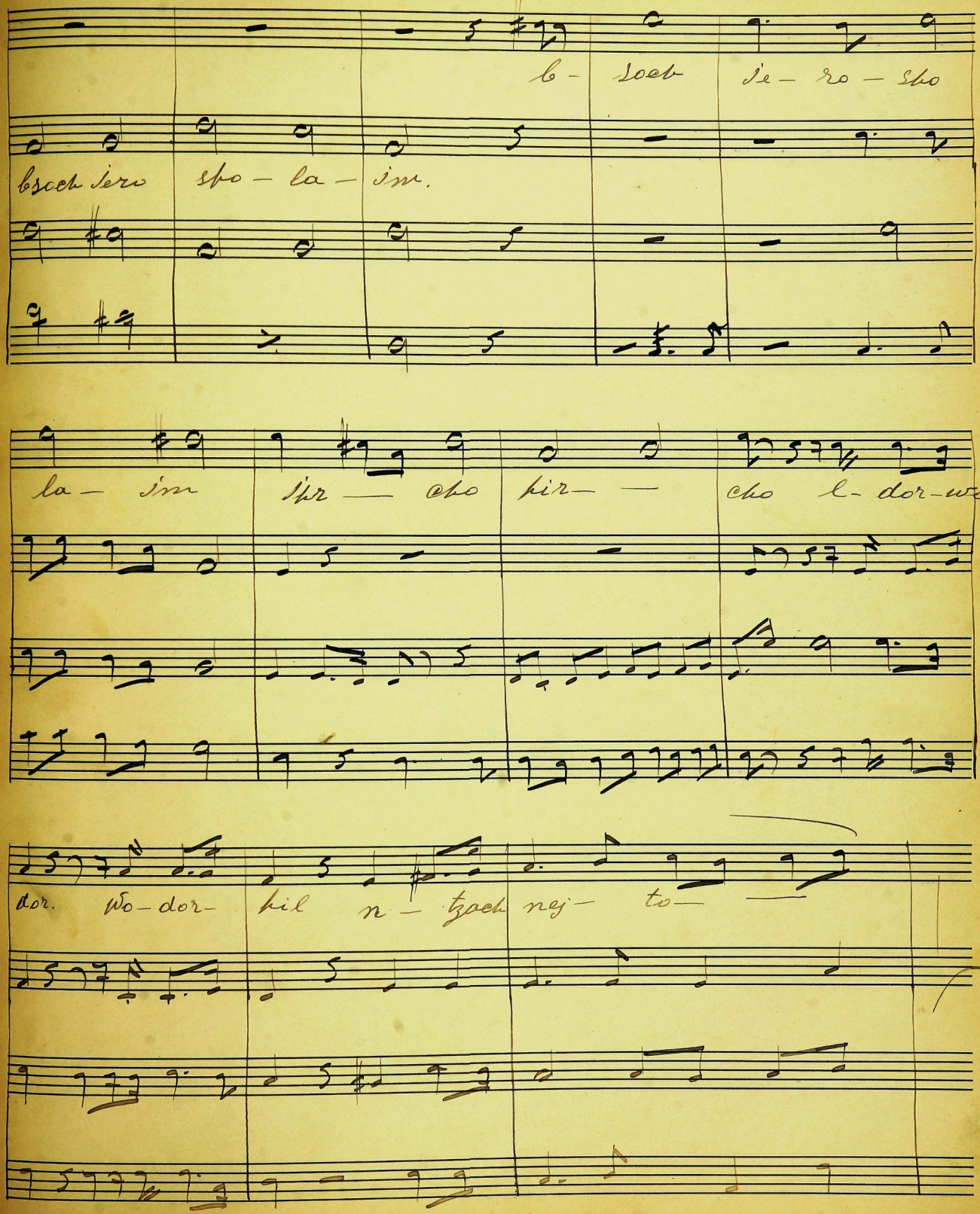

bsoch jero spo- la- im.

la- im ipr- cho pir- cho l- dor- wo-

dor. wo- dor- pil n- tzach nej- to-

chim l dor-w dor ul-ne tzach n-tzo-chim.

w ej-nej-nu sir e-nu mal cho se-cho mal cha se-cho

kdu wor e-o-mur. le shi-rej-u-se-cho

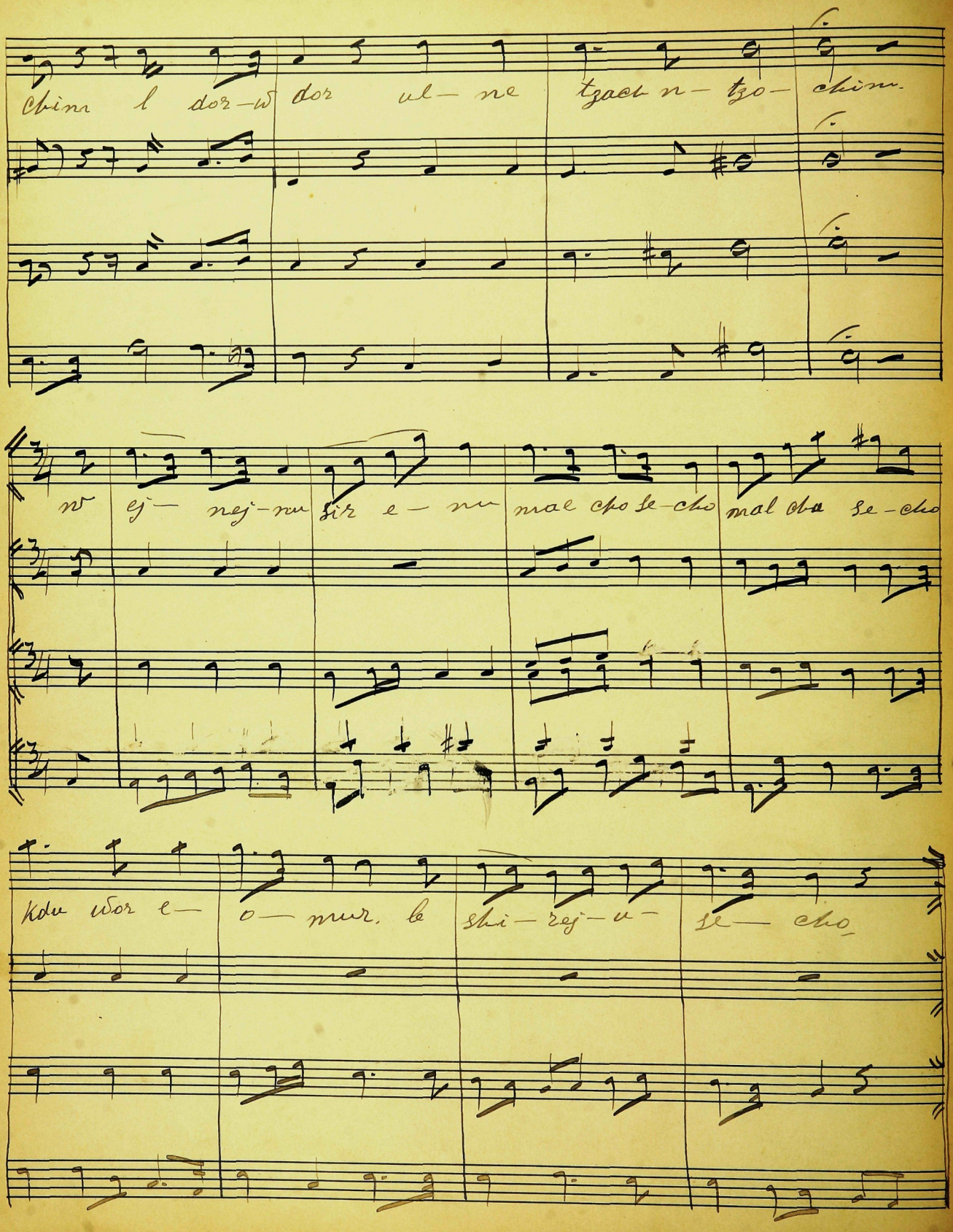

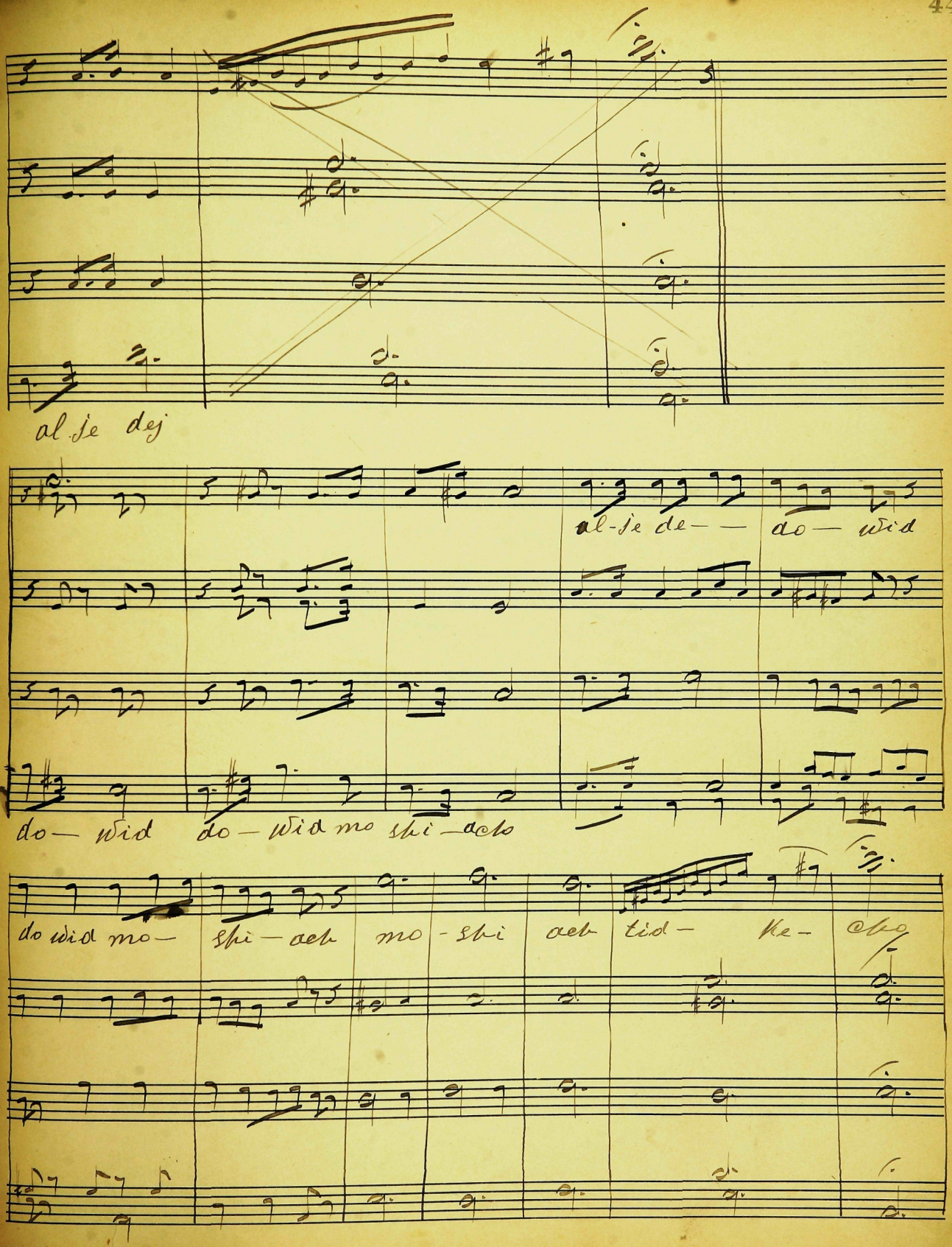
al je dej
al-je de— — do— wid
do— wid do— wid mo shi—aeb
do wid mo— shi—aeb mo-shi aeb tid— ke—

mf. Mim kom — cho mal-k — nu so — ti a so — ti - a

Cantor

Mim kom — cho mal-k — nu so - ti — a

pp

p

pp Cor

mf Sim loch o — l — nu ki m chakima nach-nu loch

p

p

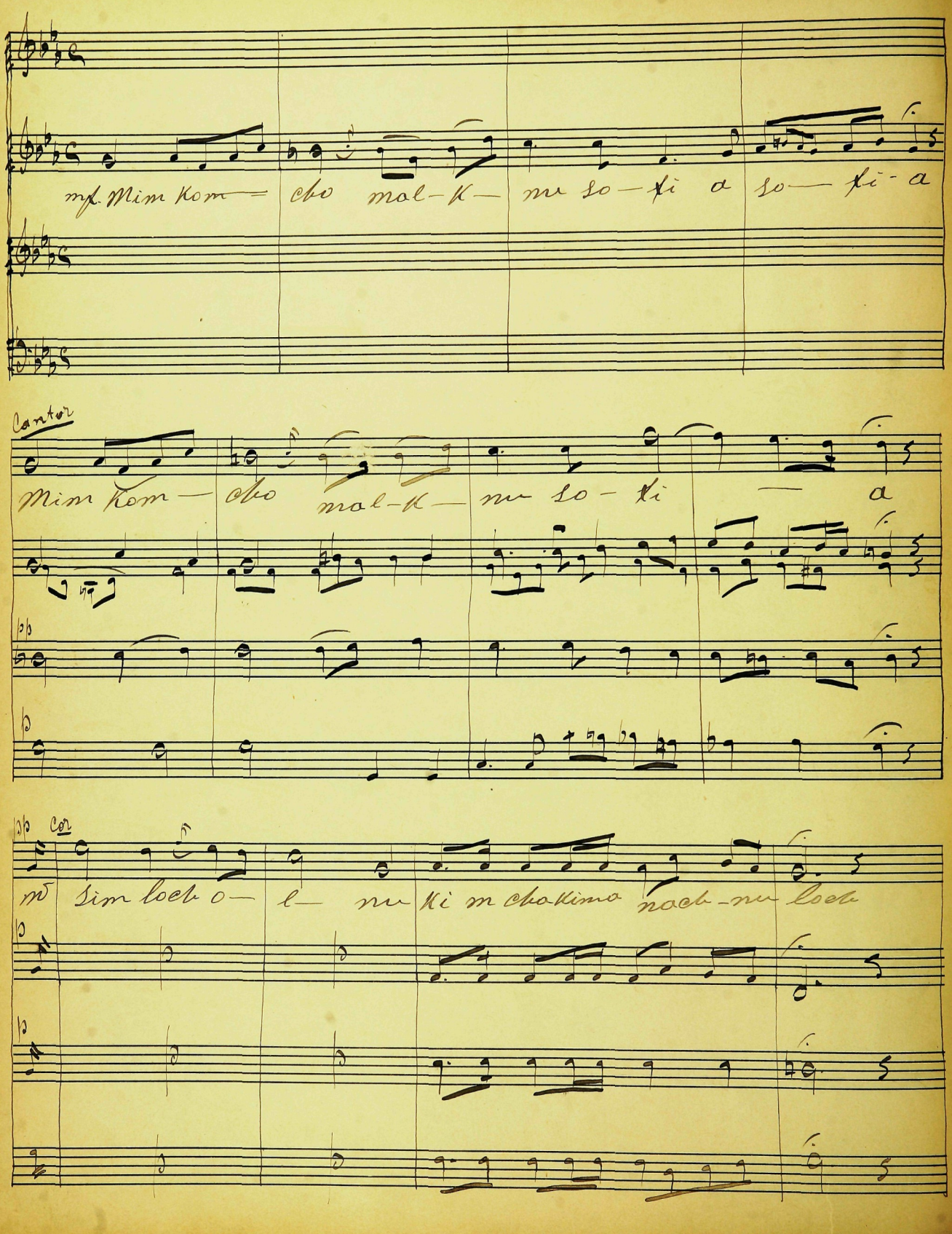

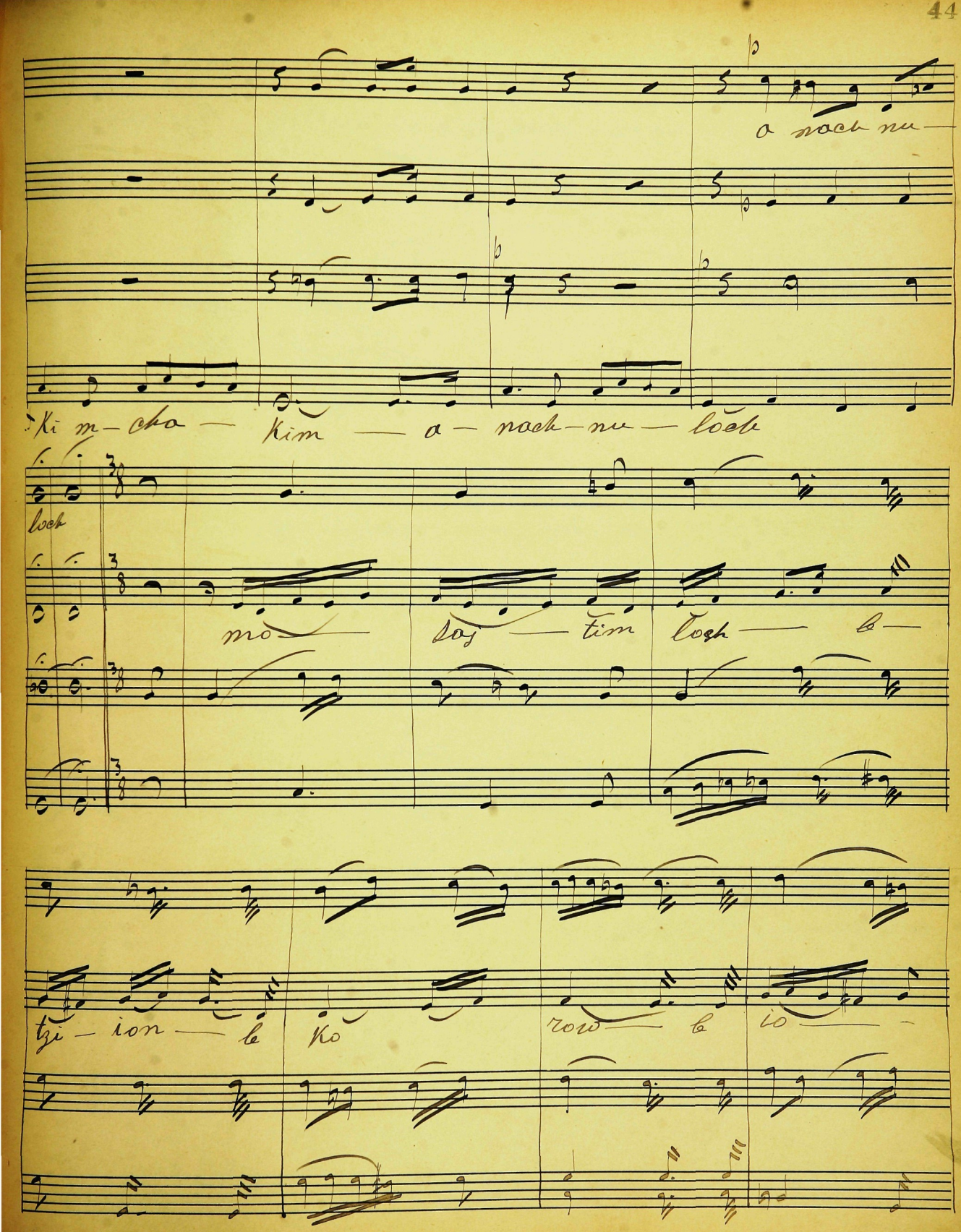
a nach nu—
Ki m—cha — Kim — a — nach—nu — loch
loch
mo — saj — tim losh — b—
tzi — ion — b Ko row — b io —

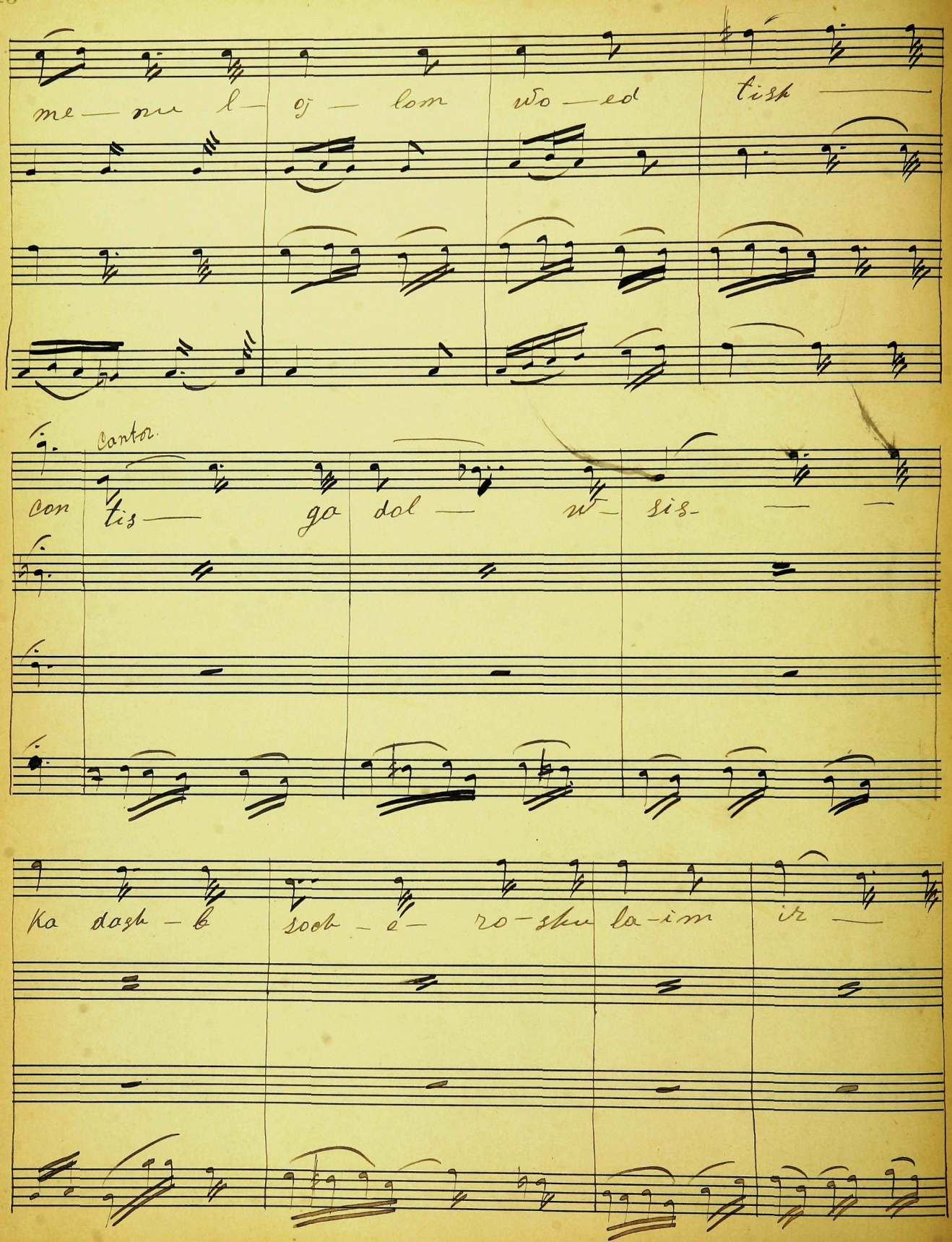
me — nu l — oj — lom wo — ed tish —
Cantor.
con tis — go dol — w — sis — —
Ka dash — b soch — e — ro — shu la-im ir —

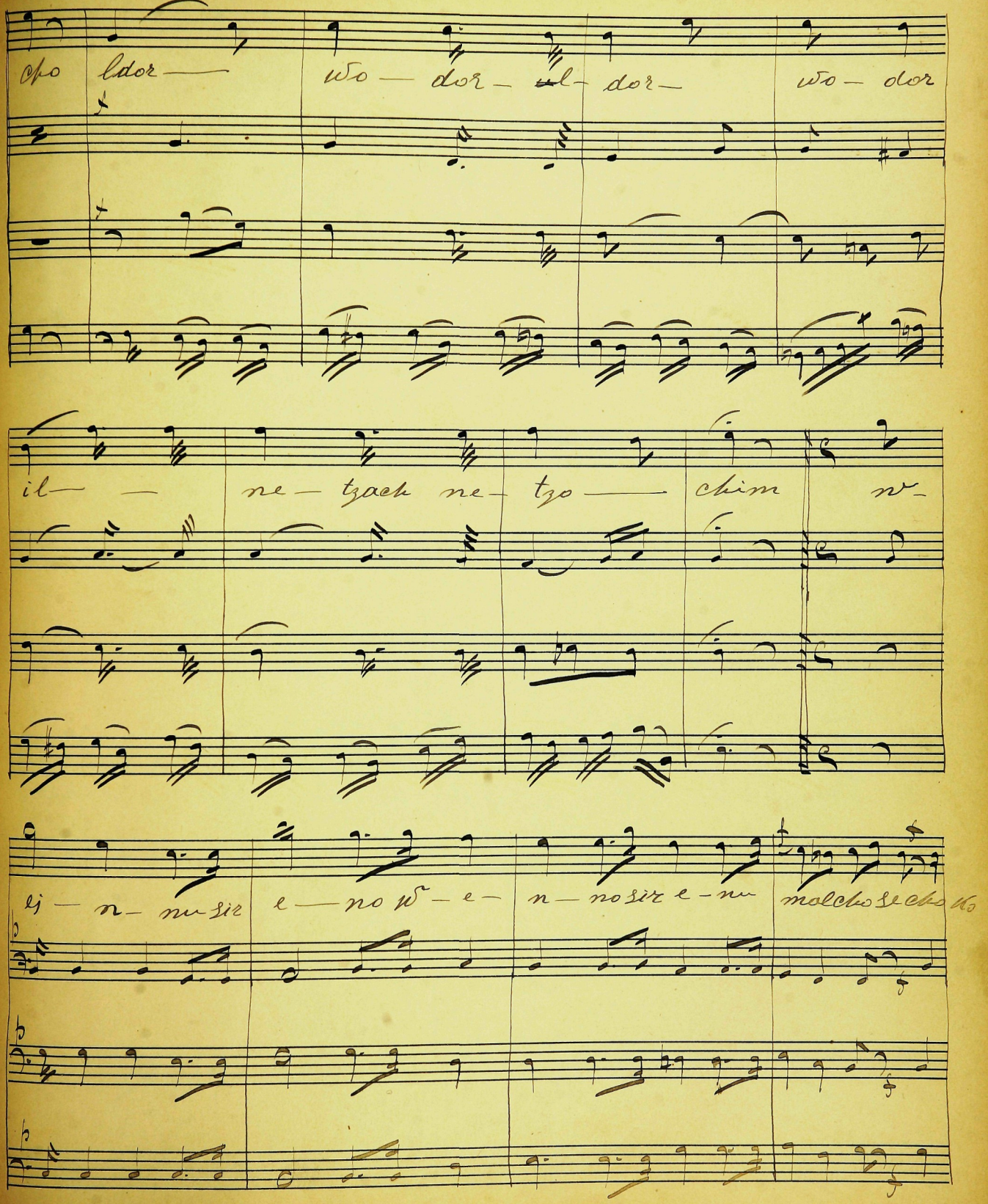
cho ldor — wo — dor — ul — dor — wo — dor
il — — ne — tzach ne — tzo — chim w —
ej — n — nu sir e — no w — e — n — no sir e — nu malcho se cho ko

do-wor e — o — mur b- si-ru se — cho

al- e — dej

do-wid mo spi-ach al ie dej do-wid — do — wid mo

al-ie dej do wid al-ie dej do wid al ie dej do-wid al e-

si-ach

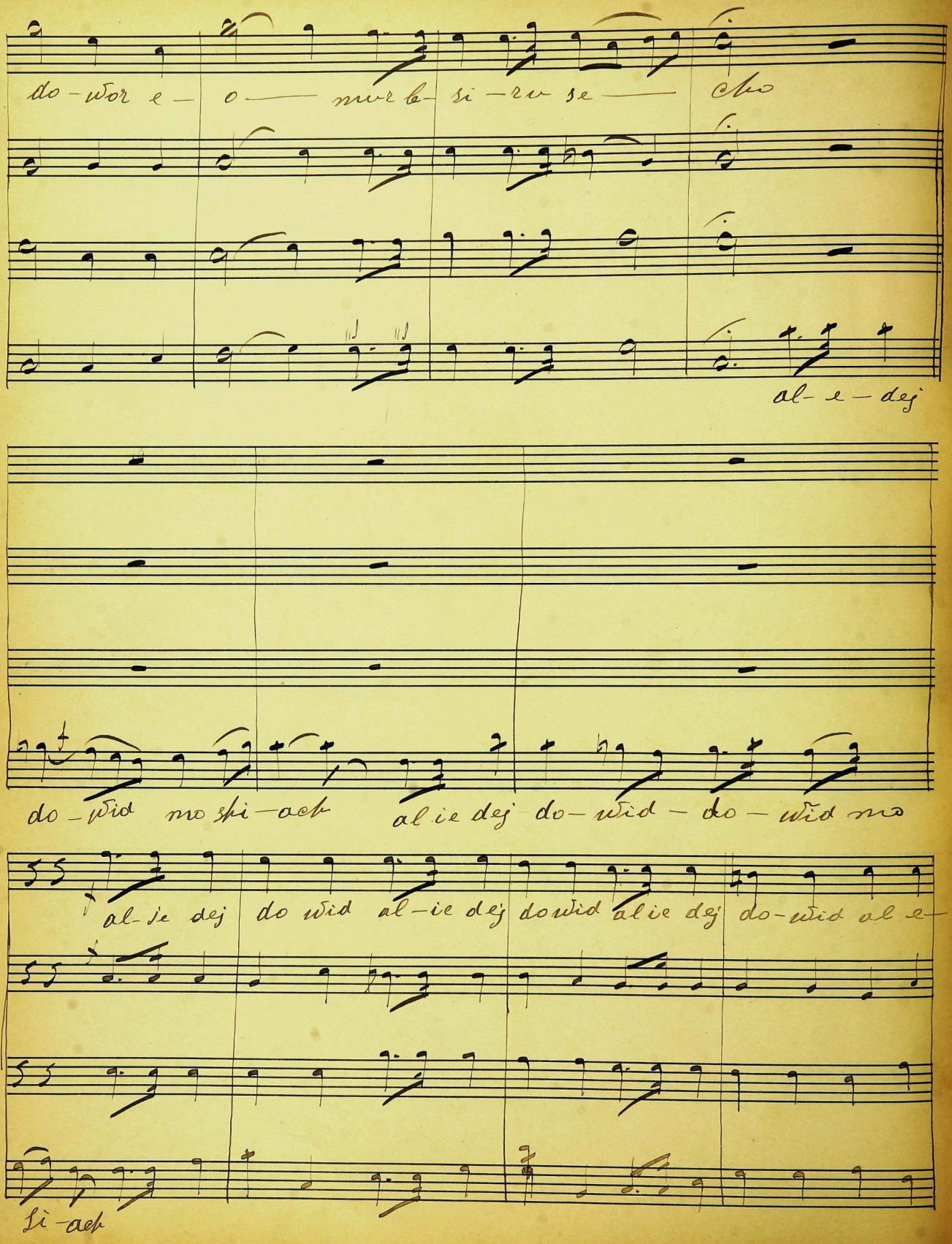

dej mo shi - ach - tzid ke - ctio

Forte

A - al e - lu al e lu - so al e lu so al e

lu al e - lu - so

Solo Cantor

a - le lu

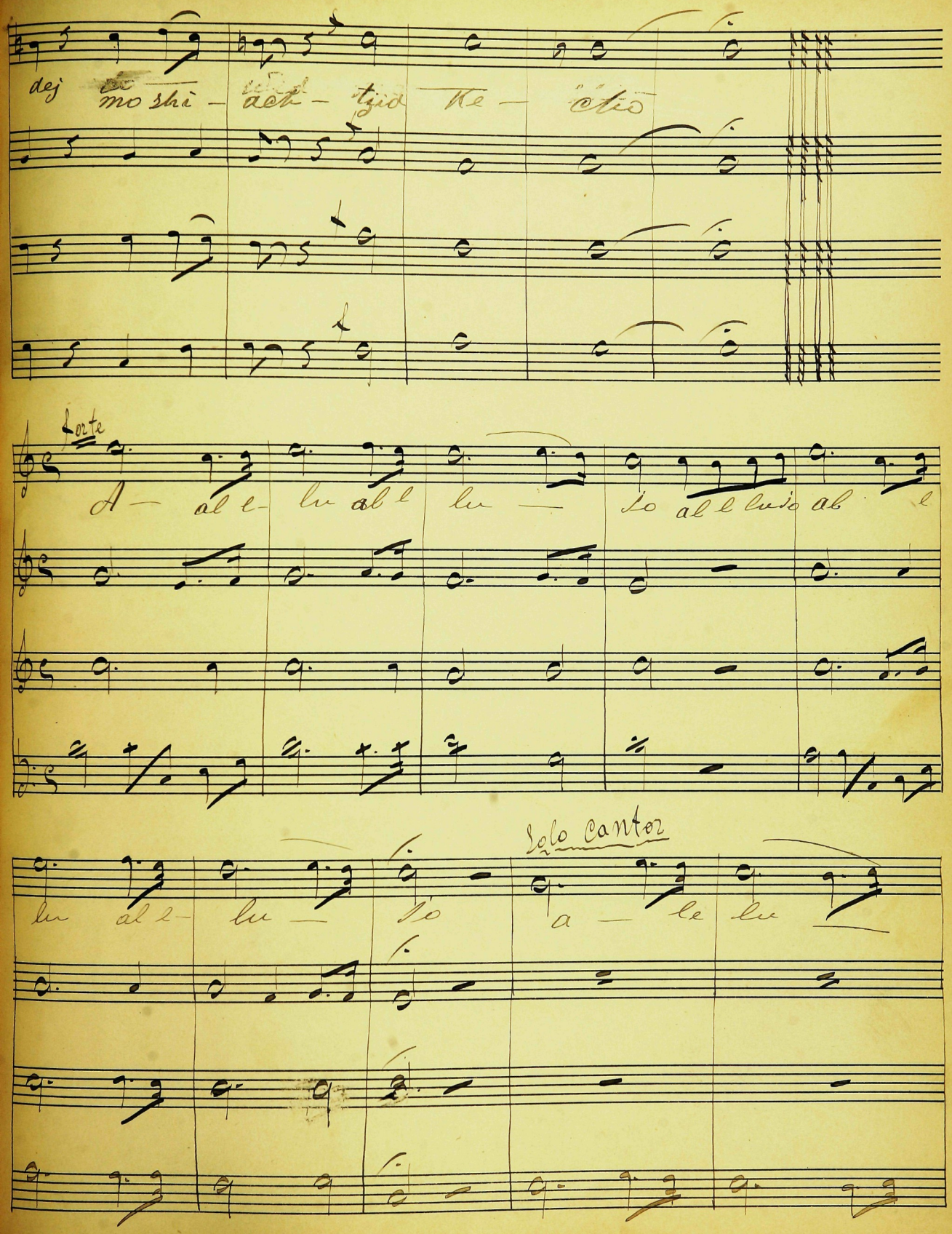

an-de a do — no al-l-lu — al-l-lu —

es-stejm a-do — no

Cor

Seit stem-a do — no-m

wo — roch. m-wo roch mea — to wa — d — oj —

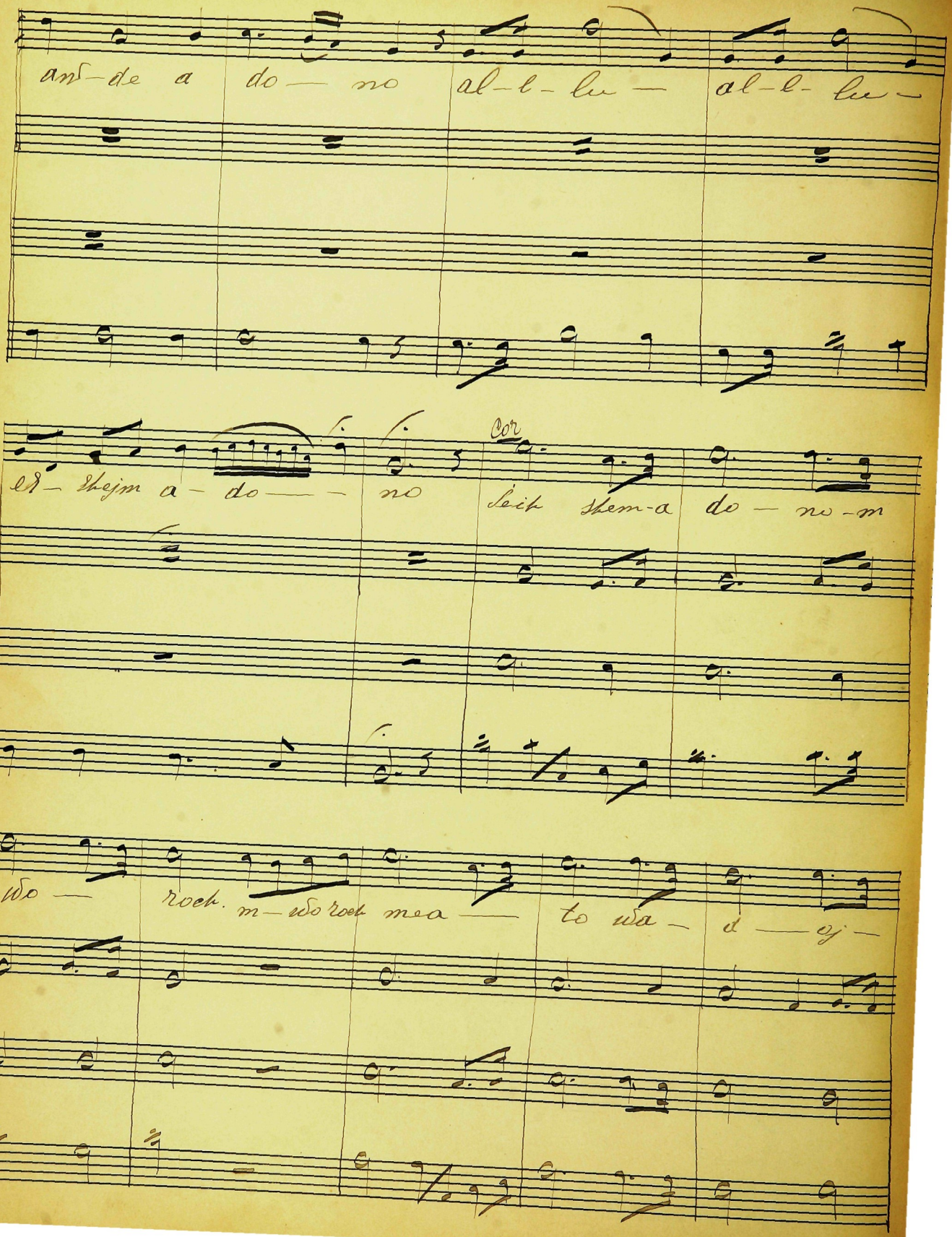

p cätor

lom, mi mis- ra — ch she- mesh a- d- a- d m

wo- oj- mi mis ra — she- mesh a- d a- d- m

Cor.

wo- oj m u lol- m- u lol shejm a- do — no

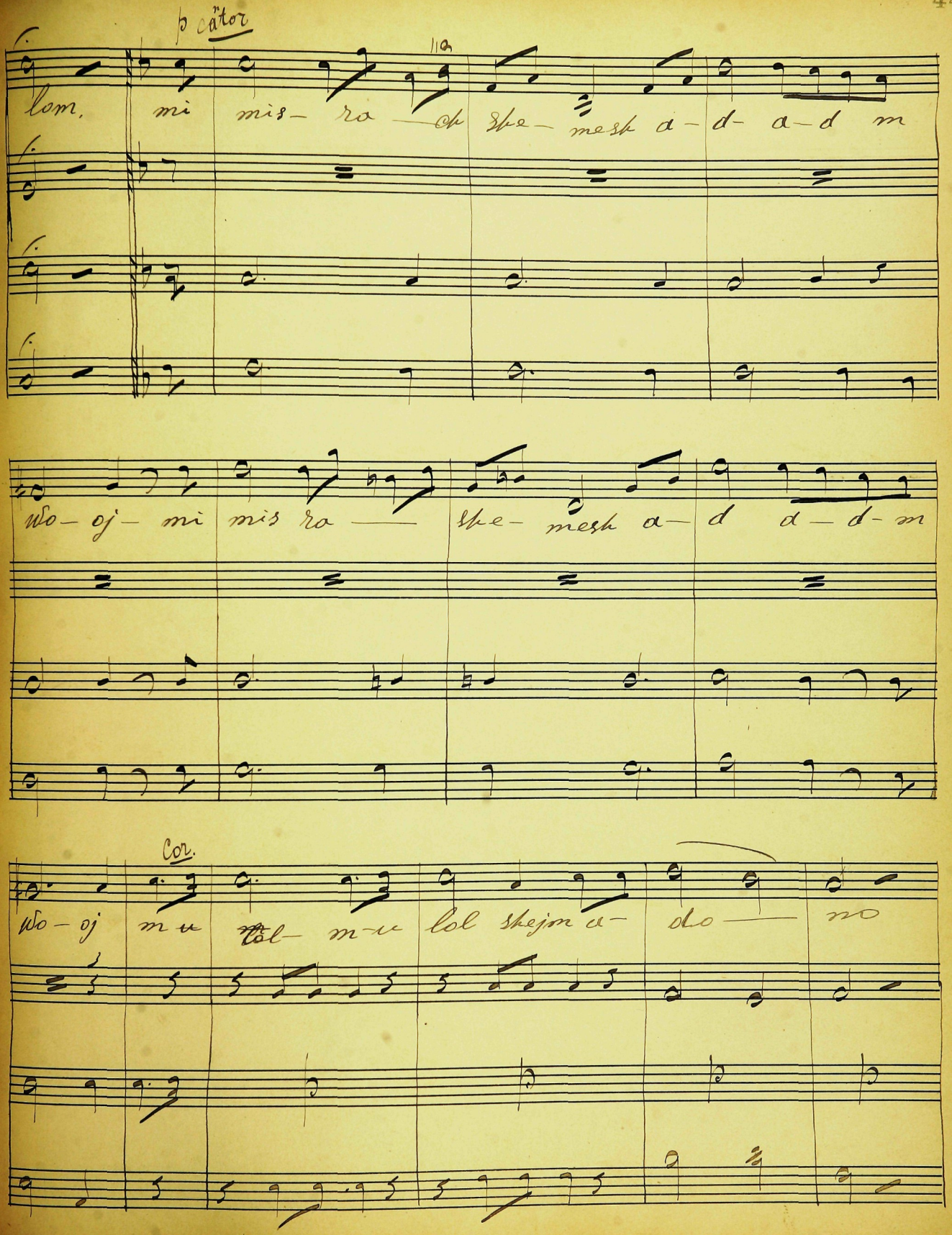

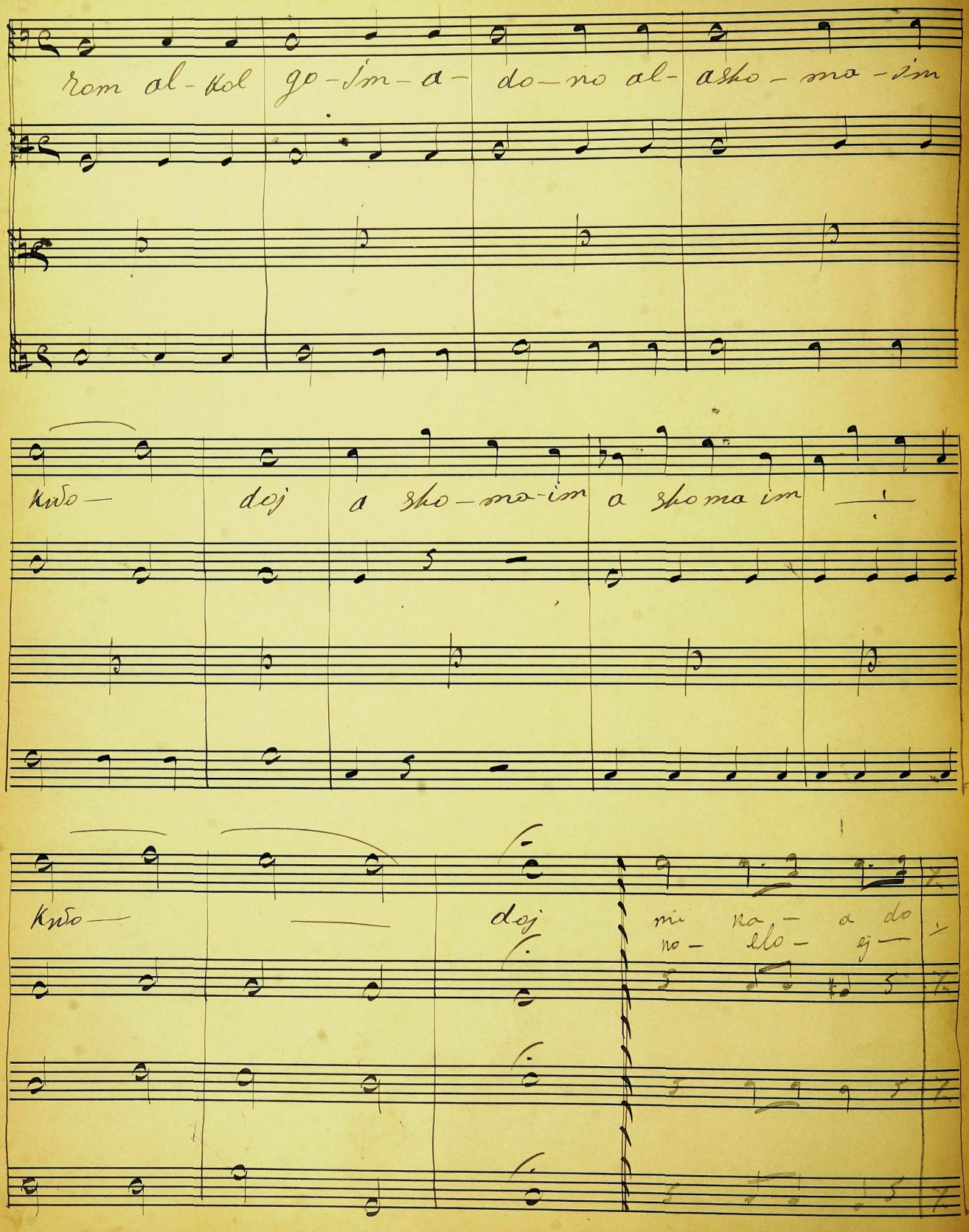
rom al-kol go-im-a-do-no al-asho-ma-im
kwso- doj a sho-ma-im a sho ma im
kwso- doj
mi na- a do
no- slo- ej-

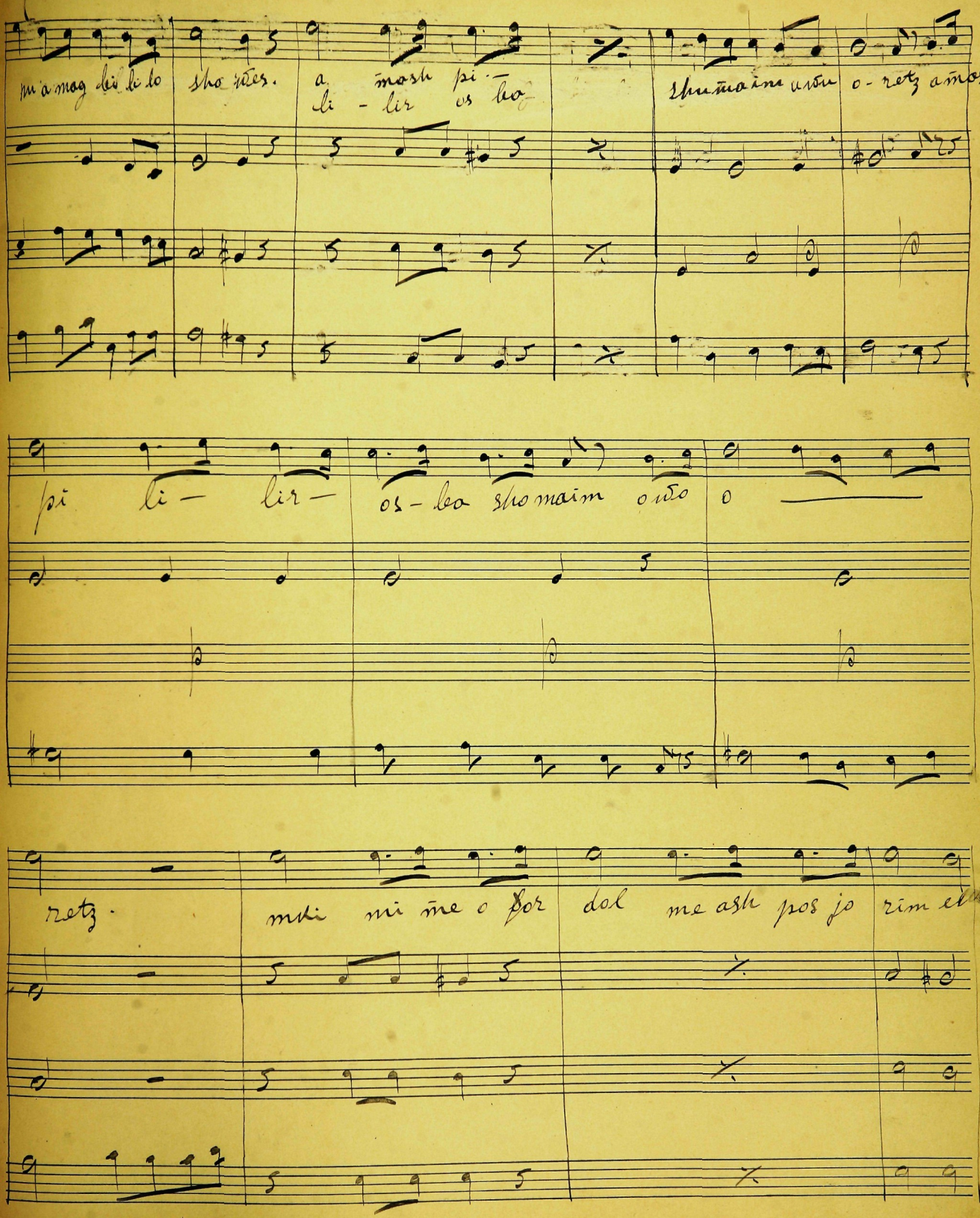
mi a mag bi li lo sho wes. a mash pi-
li - lir os ba
shumaim uwu o - retz amash
pi li - lir - os - ba sho maim o wo o
retz.
mki mi me o for dol me ash pos jo rim el

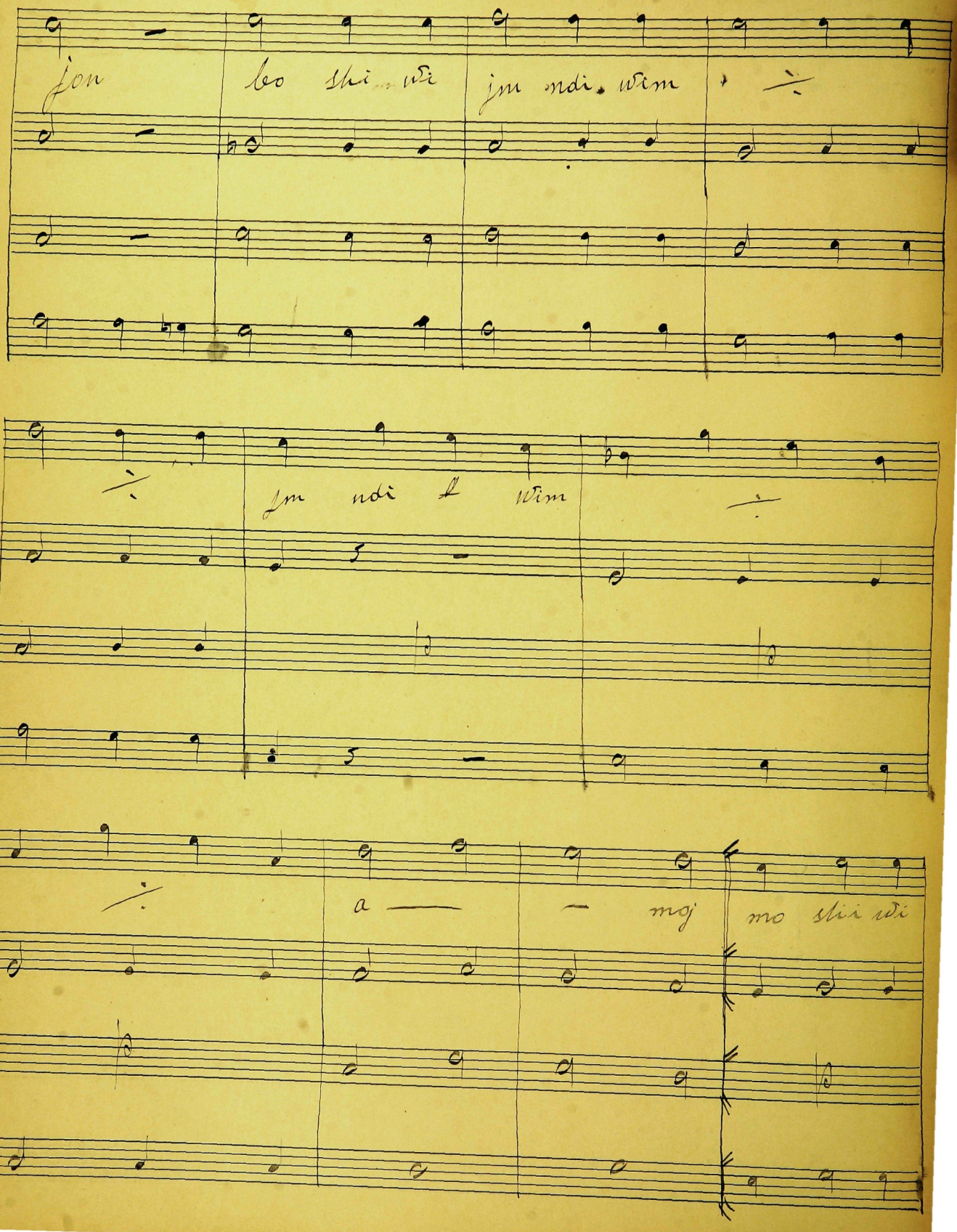
jon leo shi wi jm ndi wim
jm ndi l wim
a — — moj mo shi wi

ake res aba js

em a bo nim se — me cho

a — ale lu a le

lu — jo al le lu jo a — al — le

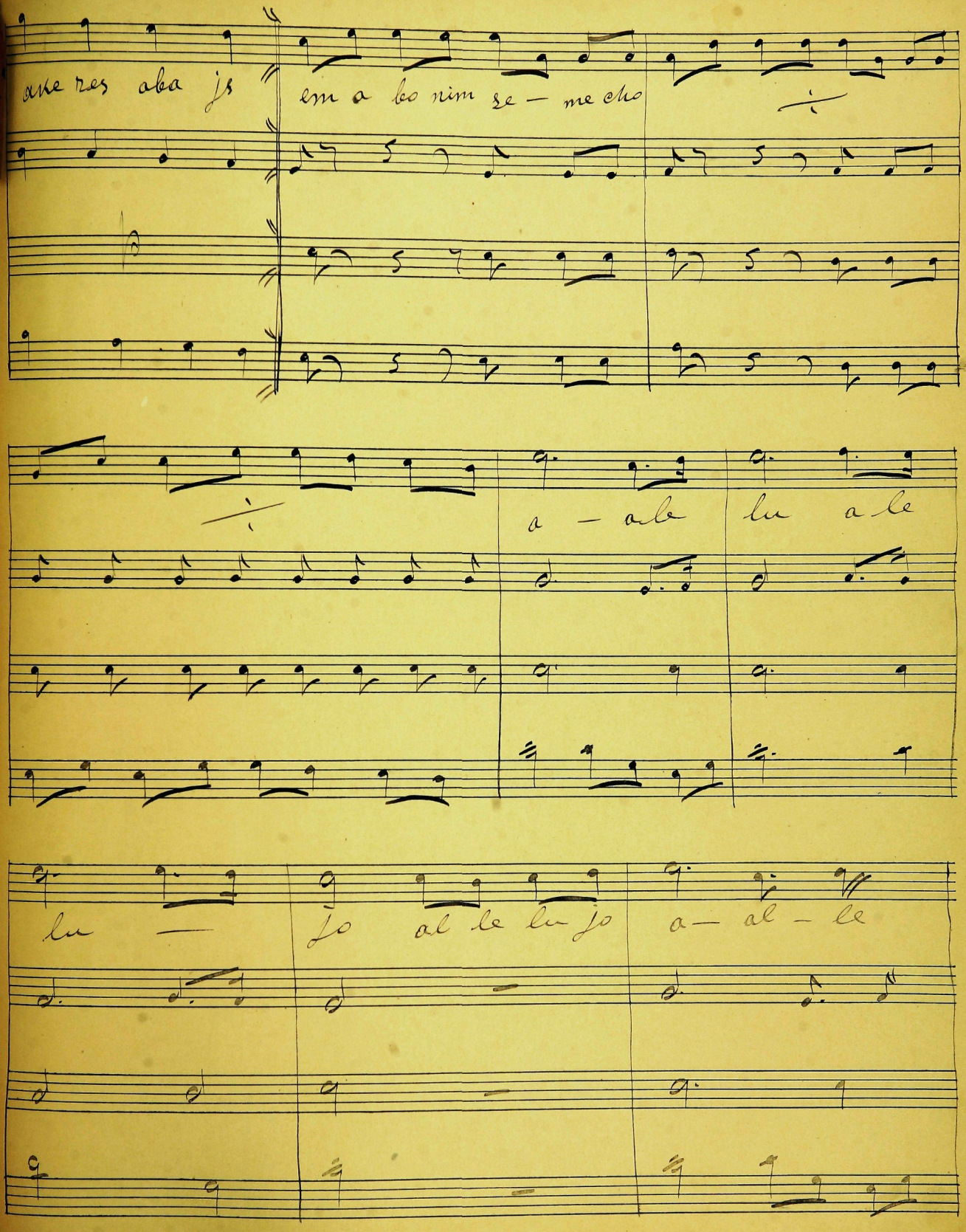

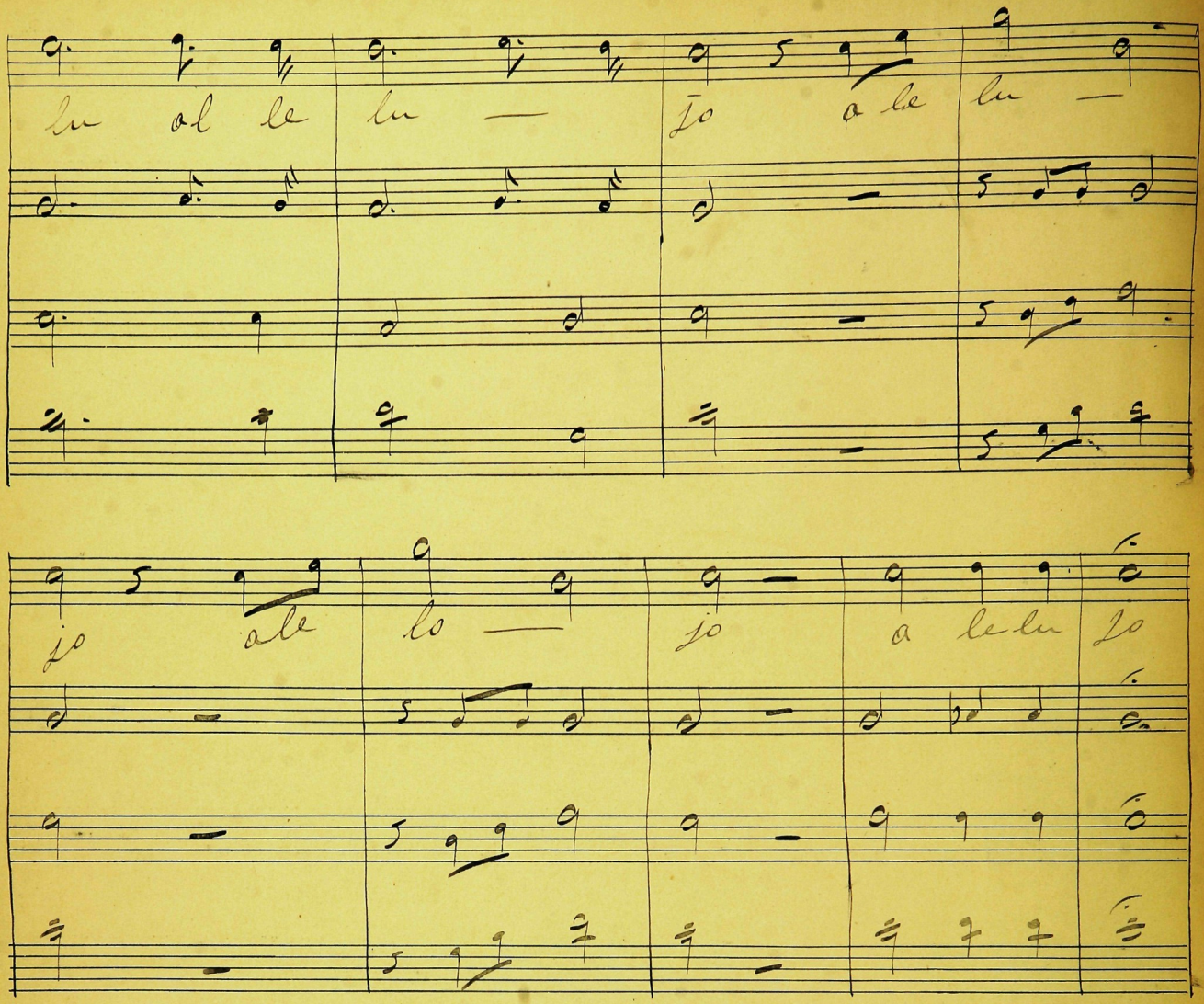
lu al le lu —
jo a le lu —
jo ale lo —
jo a le lu lo

Forte

o wu la do noj — bue — e — bim o —

wo — la do noj — k wod — wo ojz ~~o — wo~~ o

wu la do no — kwod — she — mo —

Ish tach wu

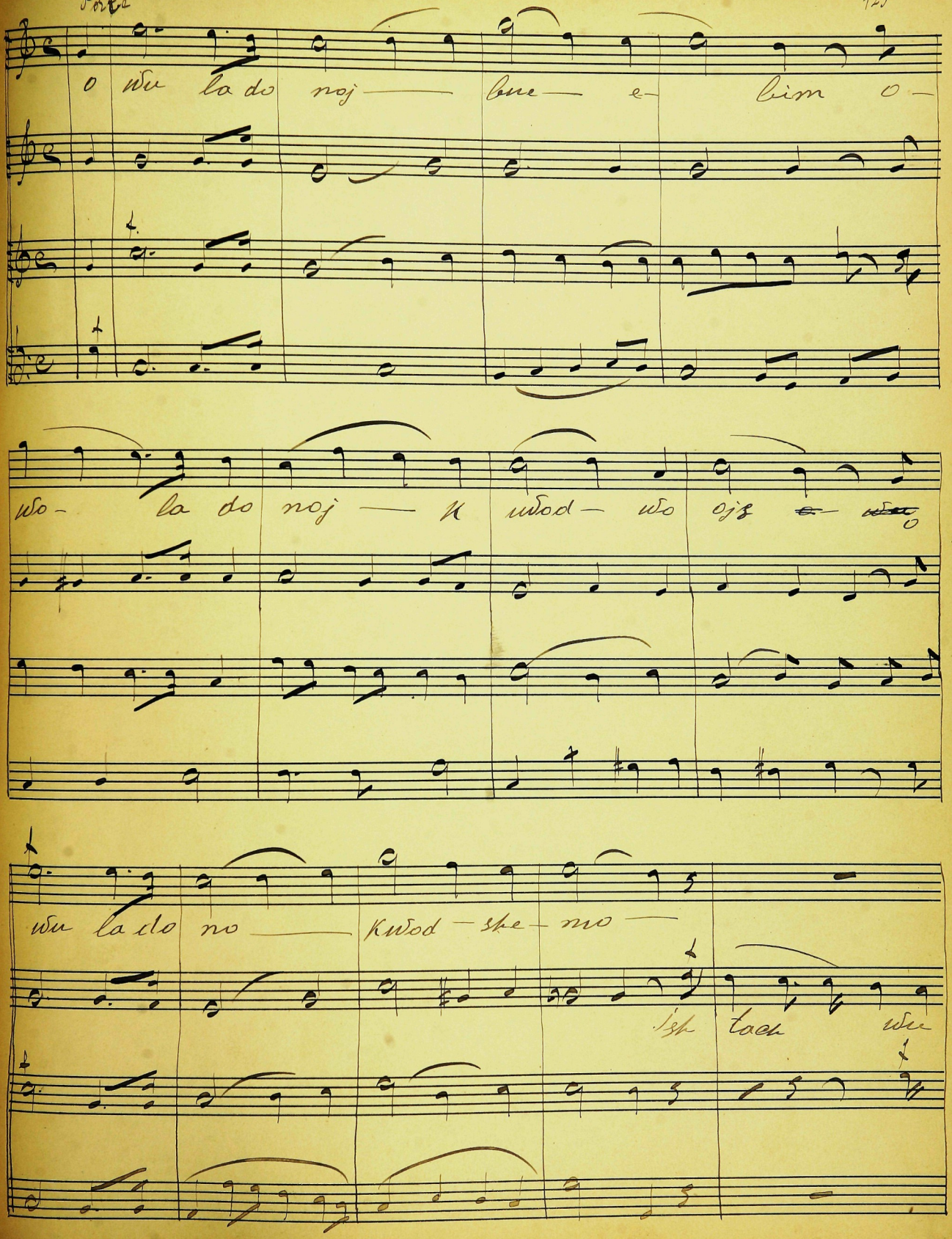

Ish tacha wu ba do noj —

la — do no — b ad

pp

bead ra — s. ko — desh b ad — ras — ko —

desh kol a — do no — al a — ma im ejl a — ko

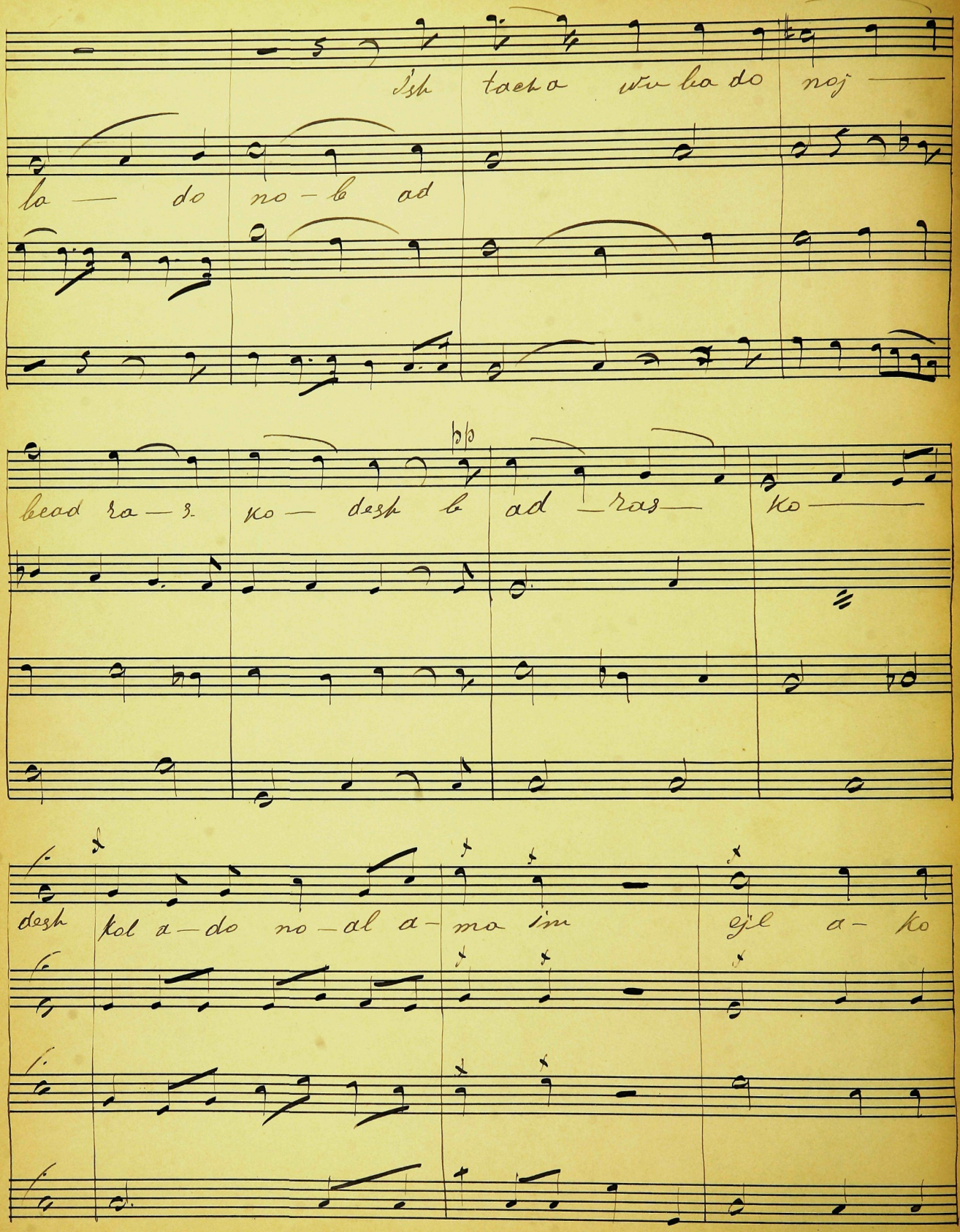

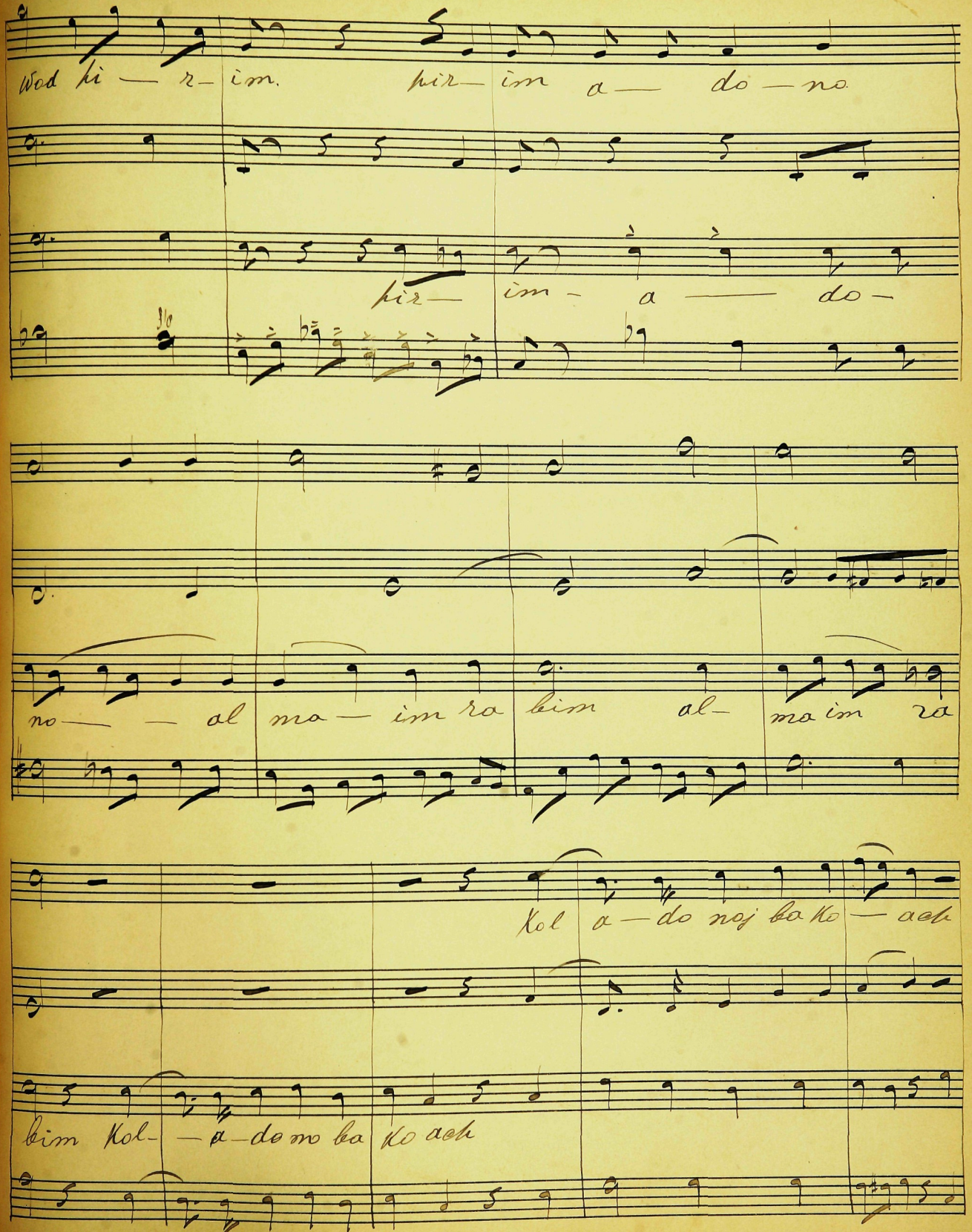
Wod hi — r — im. hir — im a — do — no
hir — im — a — do —
no — — al ma — im ra bim al — ma im ra
Kol a — do noj ba ko — ach
bim Kol — — a — do no ba ko ach

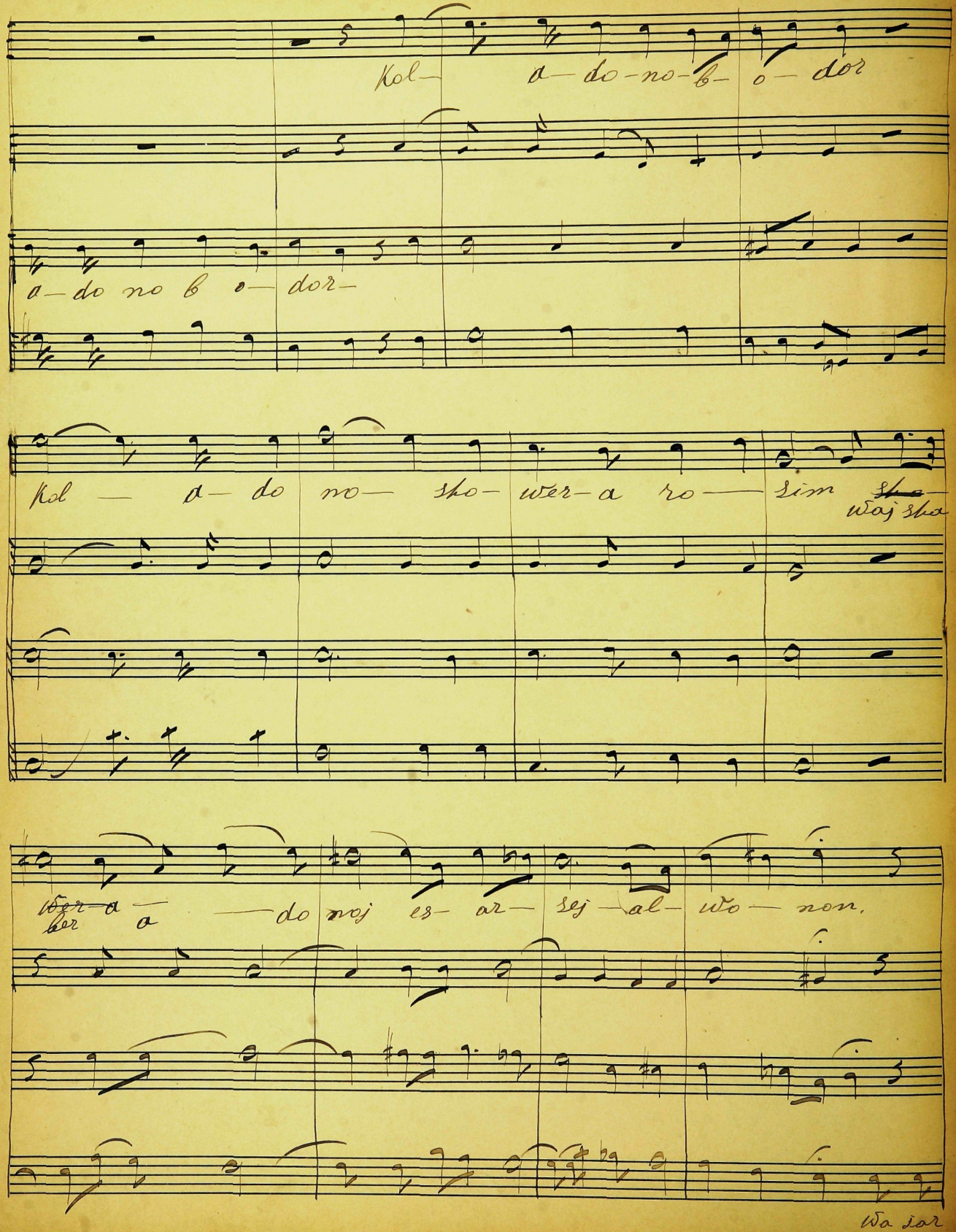
Kol a do no b o dor
a do no b o dor
Kol a do no sho wer a ro sim
Waj sha
Wer a
bor a
do noj es ar sej al wo nom.
Wa sar

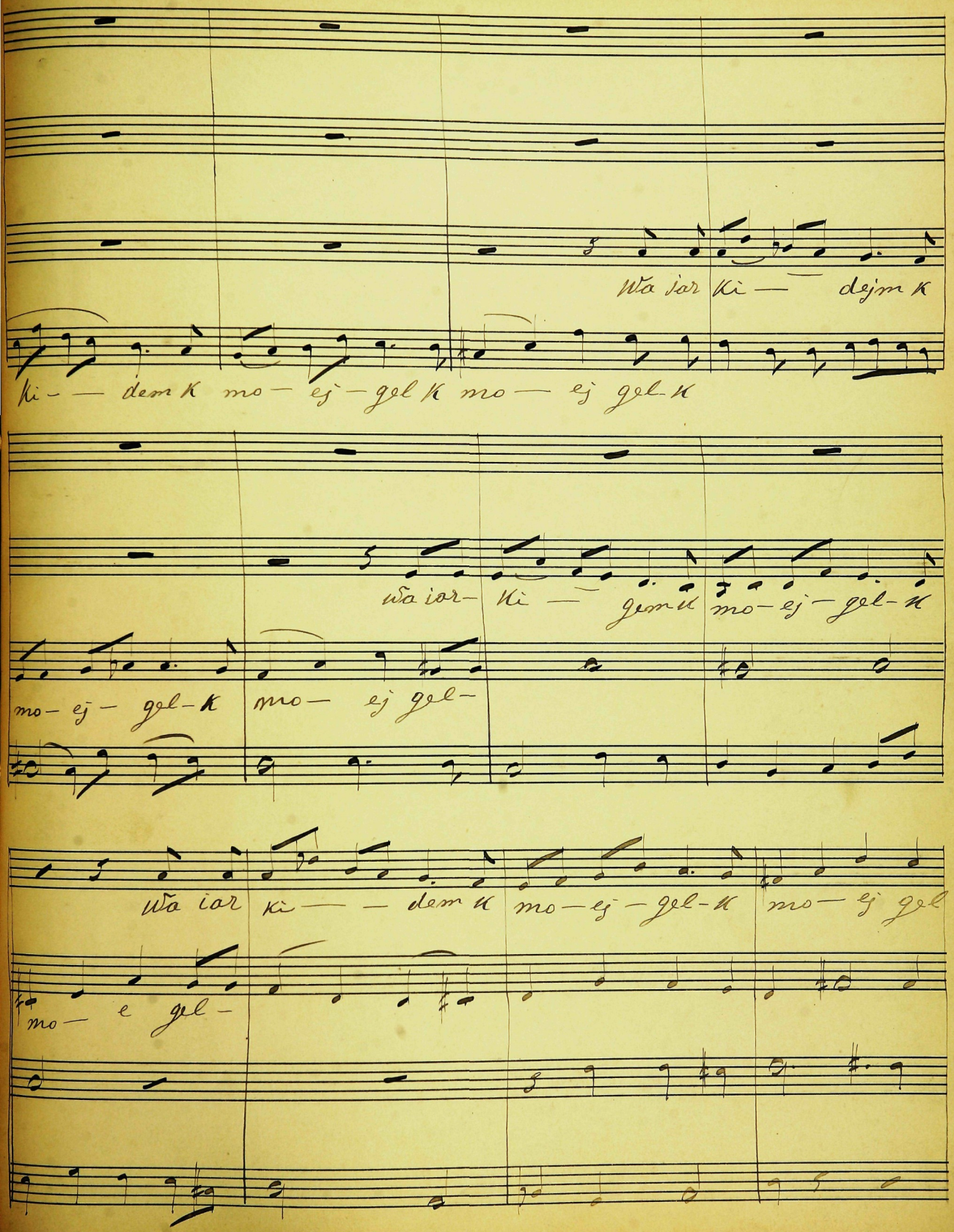
wa ior ki — dejm k
ki — dem k mo — ej — gel k mo — ej gel-k
wa ior- ki — jem k mo-ej-gel-k
mo-ej- gel-k mo— ej gel-
wa ior ki — — dem k mo—ej-gel-k mo— ej gel
mo— e gel-

lwo — — non wspir — ion — kmoj ben re — mim

kol — a — do — no — cho — tzew cho — tzjw la — wos

ejsh kol — a — do no — so chilmig bor

kol — a do — no

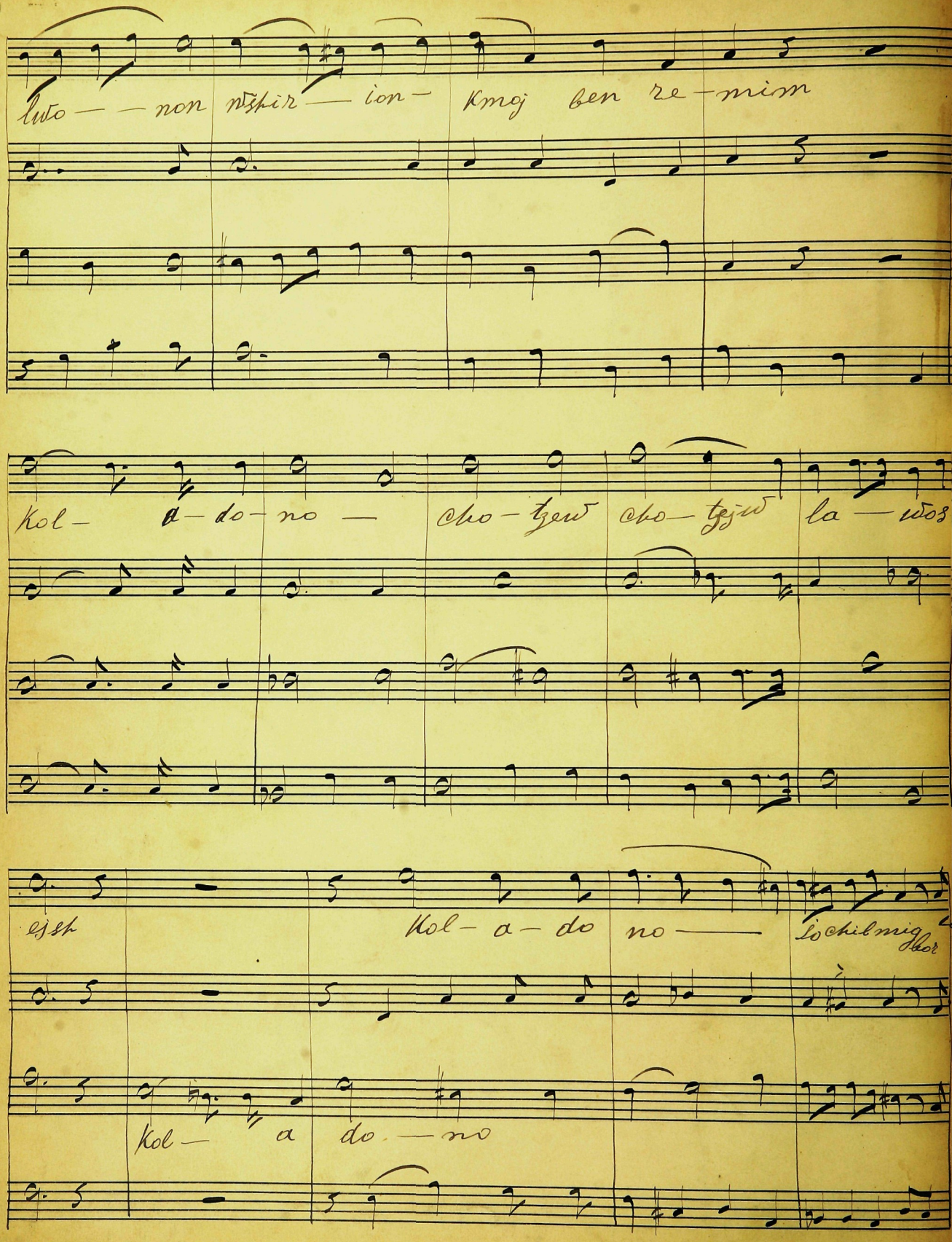

Chil — a — do — no — mid — bor — ko —

desh kol — a — do — no — jecho — lejl a

jo — lojs. wa — je — ch shox —

co — ~~ros~~ ros — uŭ — e — cho — loj

ku — loj — oj mer — — uŭ e — chu lo ku lo — — o

mer — ko — wod a do no — la — ma bil — l — ma bil l

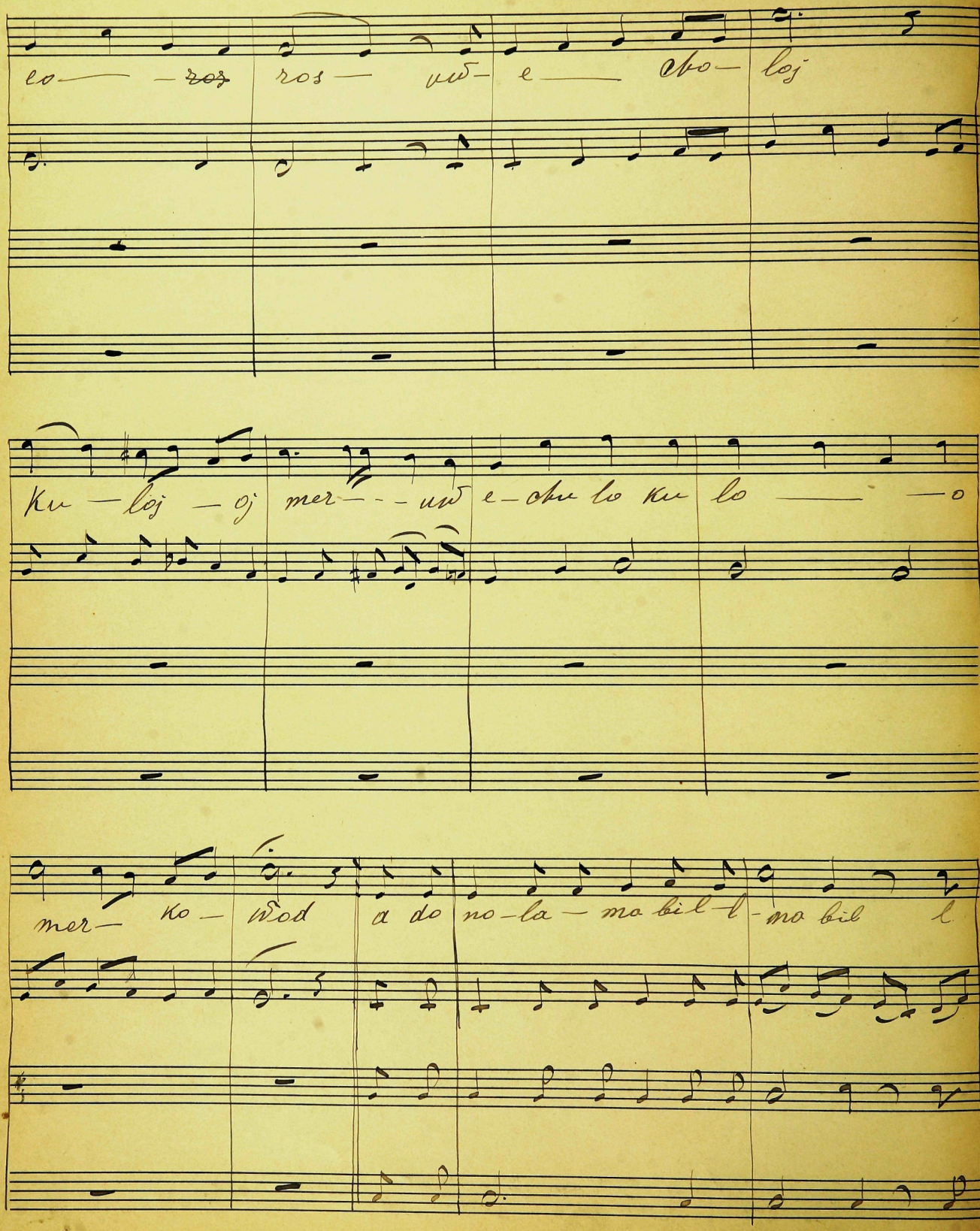

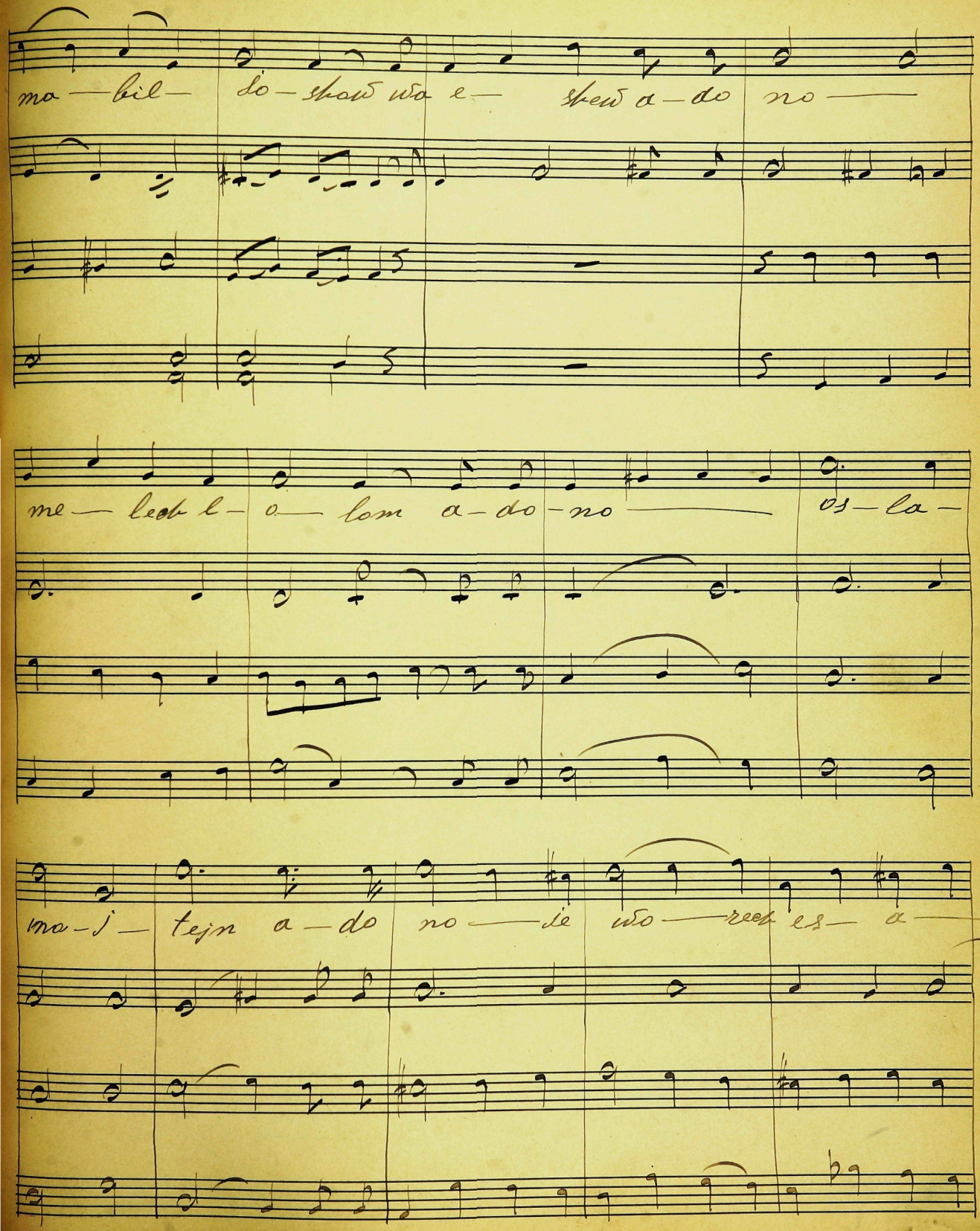
ma — bil — do — shaw wa e — shew a — do no —
me — leb l — o — lom a — do — no — os — la —
ma — j — tejn a — do no — de wo — reek es — a —

mo - ew rech — — es - a mo - ba sho - lom ba

sho — — lom - ~~ba~~ ~~sho~~ e wo - rech esa mo - ba sho -

lom ba sho — lojm.



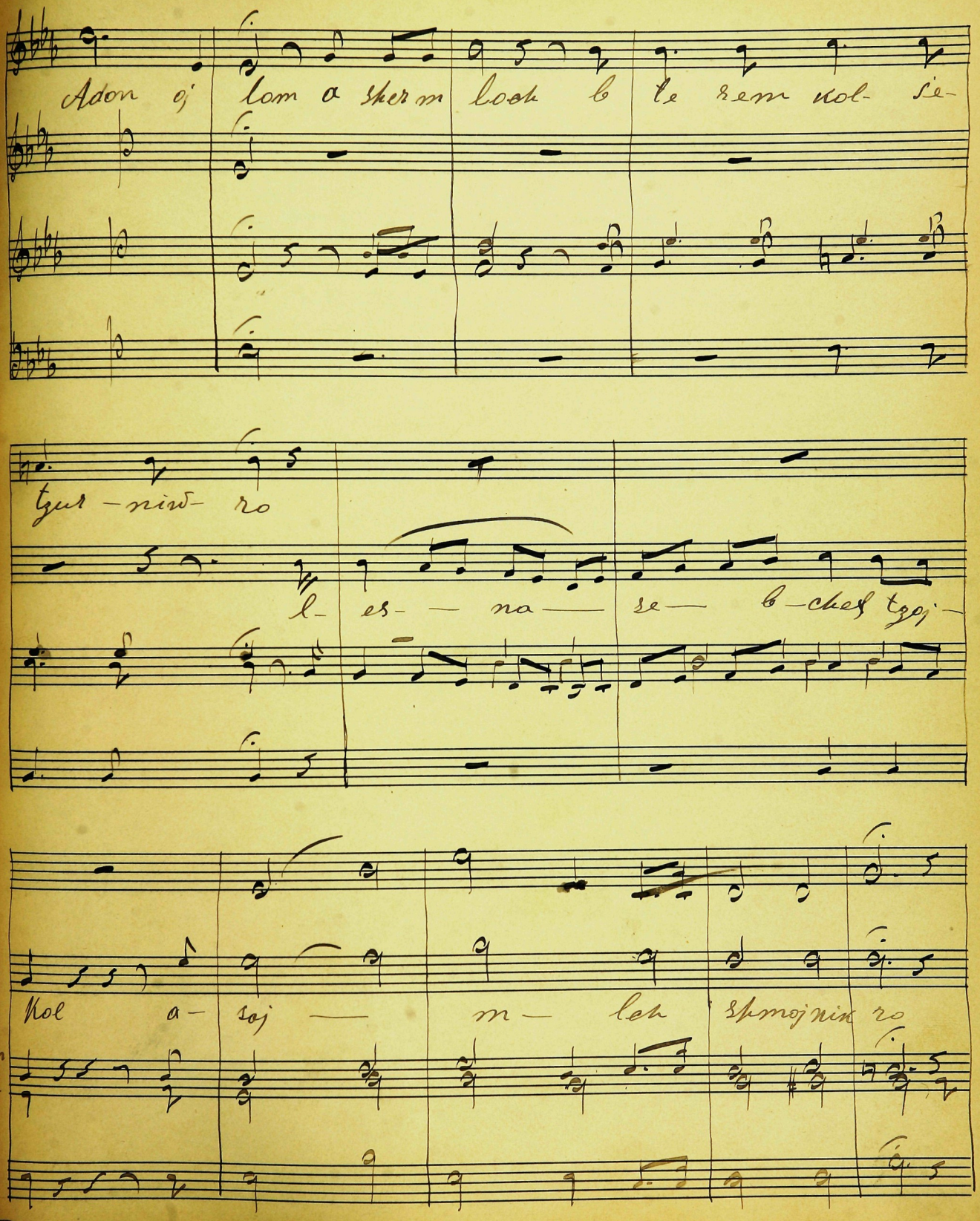

Adon oj lom a sher m loch b le rem kol- se-

tzur - niw- ro

l- es- — na — se — b-chef tzoj-

Kol a- soj — m — leh sh mojnik ro

w- och- rej- kich- los- a

t. A

och — rej kich los- a och- rej- kich- los- a-

kol- lwa- doj- im. loch- no ro w- u- o- —

cor.

cantor

s.

we- we- e- ~~wo- wo- ih- te~~ wei e—

bsit o — ro

A

t

B

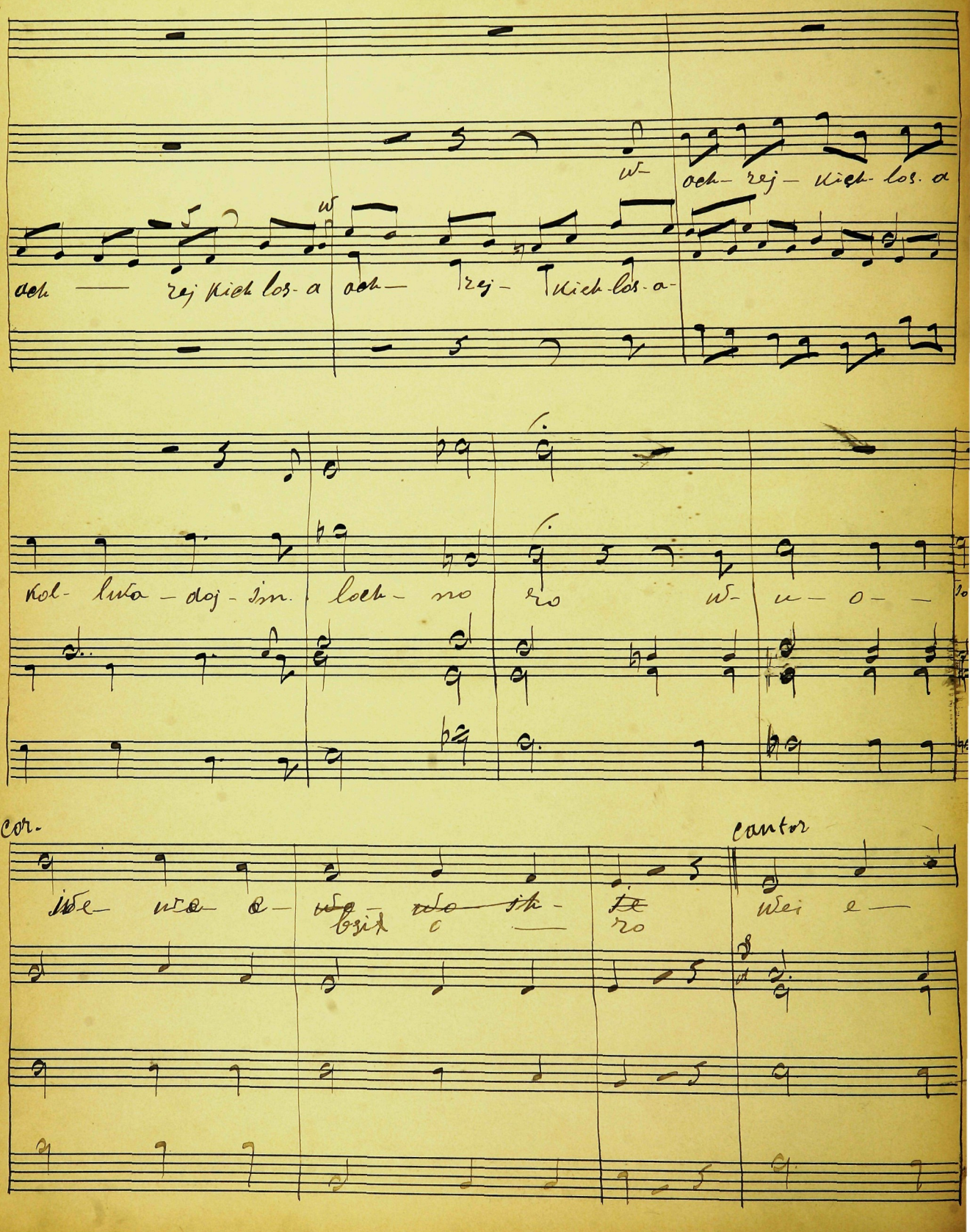

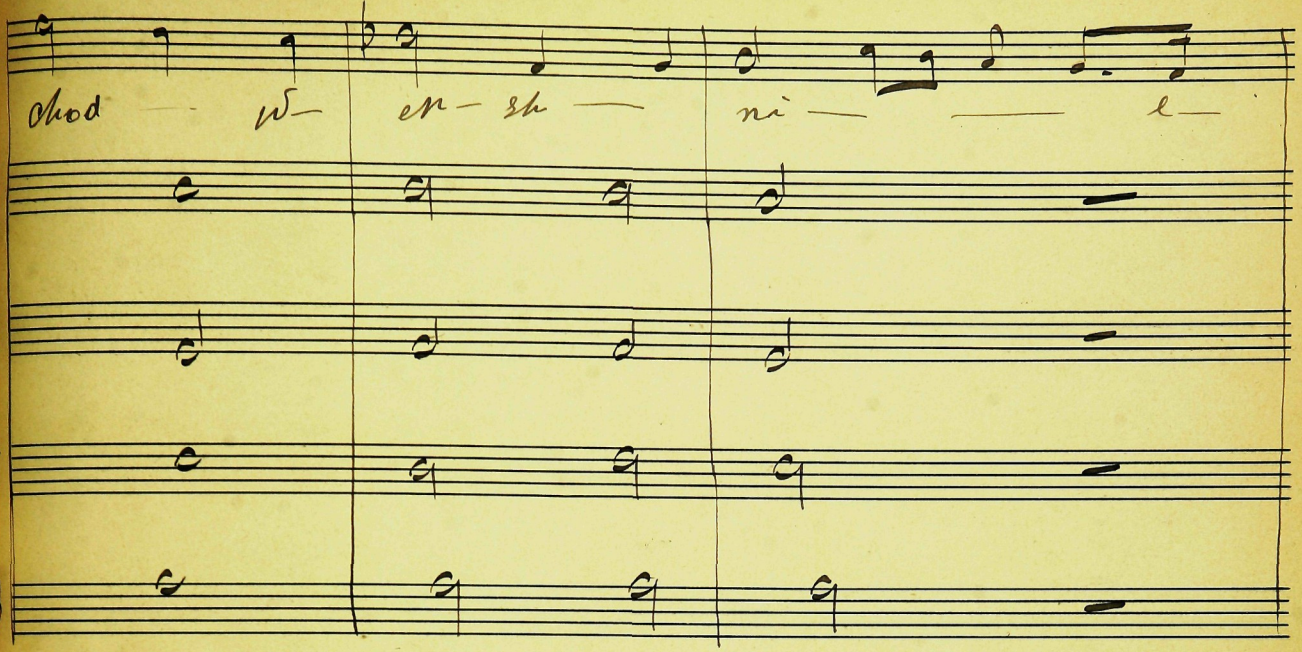

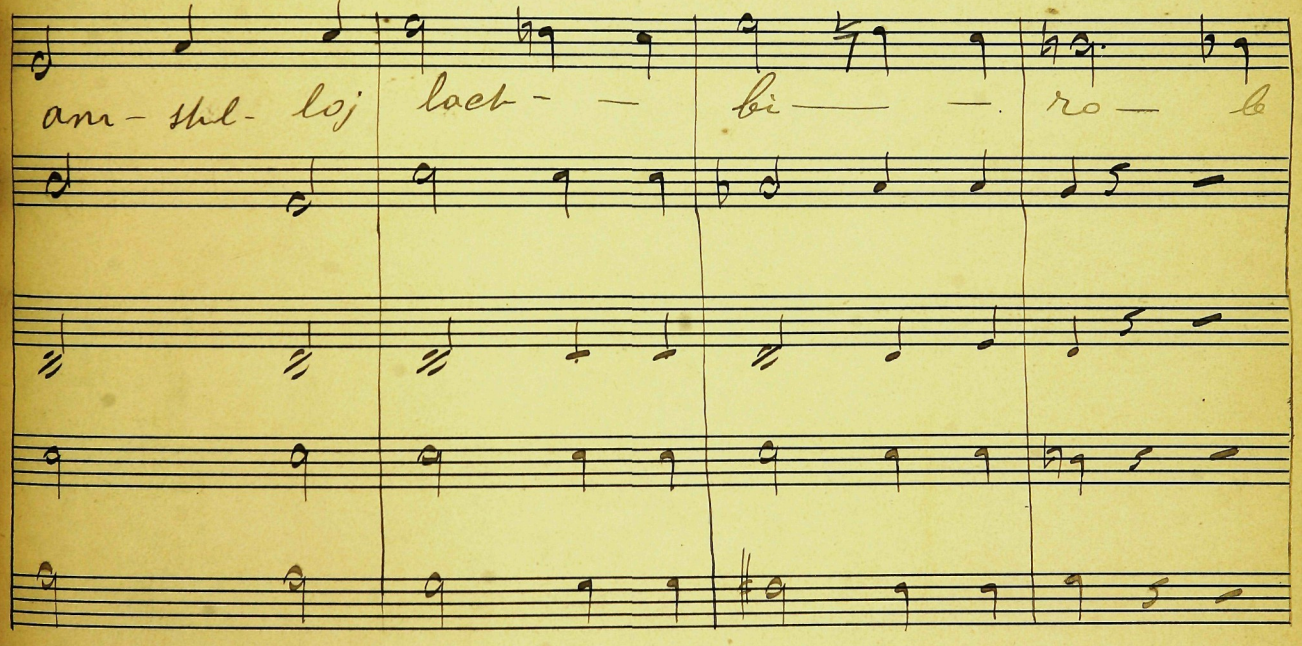

chod — w — en — sh — ni — — e —

am — shl — loj lach — — bi — — ro — b

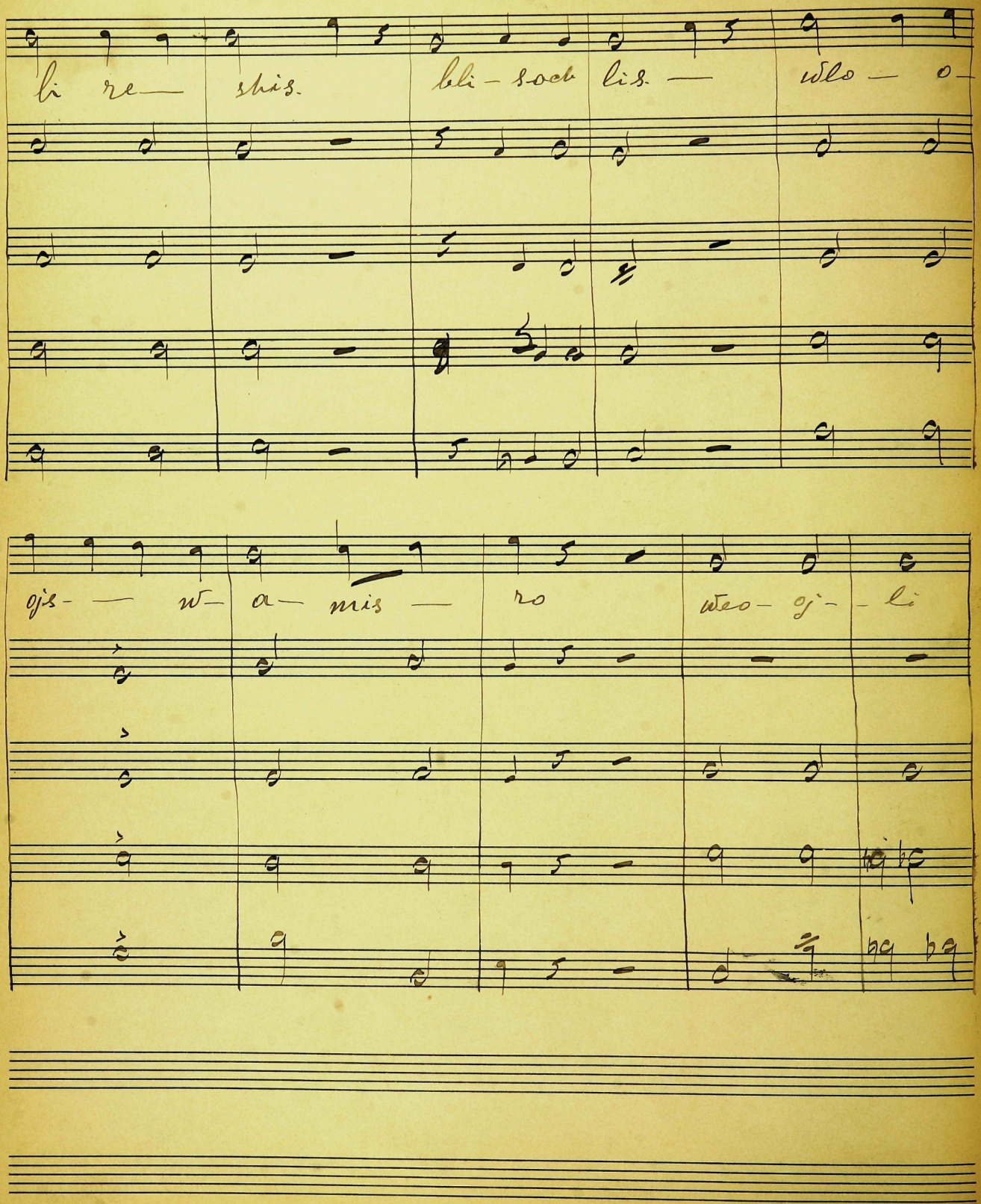
li re— shis. beli-soch lis.— wlo— o—
ojs-— w— a— mis— ro weo-oj-li

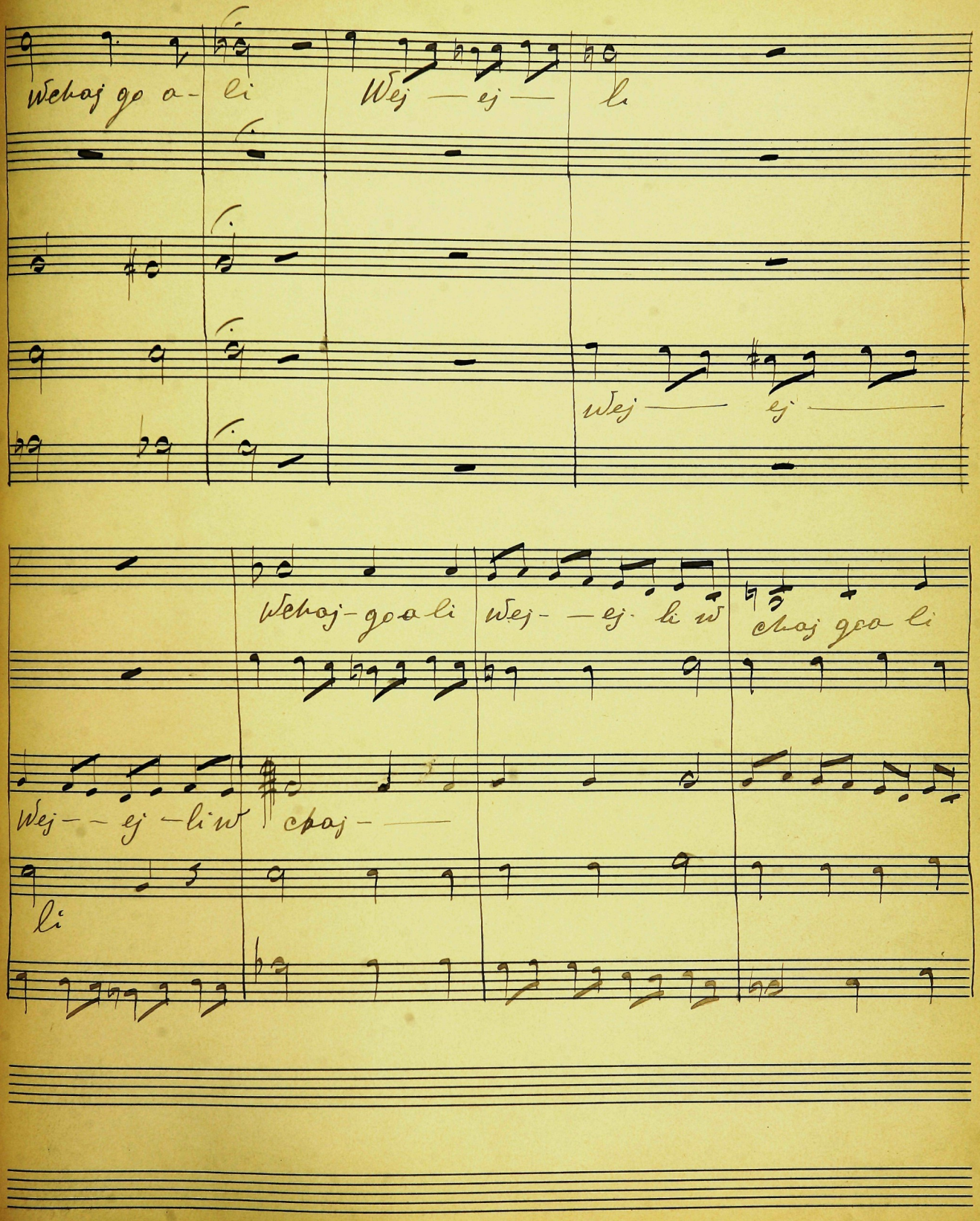
Wchaj go a- li
Wej — ej — li
wej — ej —
Wchaj-goo li
Wej- — ej. li w
chaj goo li
Wej — ej — li w
chaj —
li

Wtzur-chew li b ejs — tzo- ro wo— -ni- si u mo— nos-bi-m-

j - mo-nos-bi- u-m-nos-li mnos-ko- si belomiek-ro

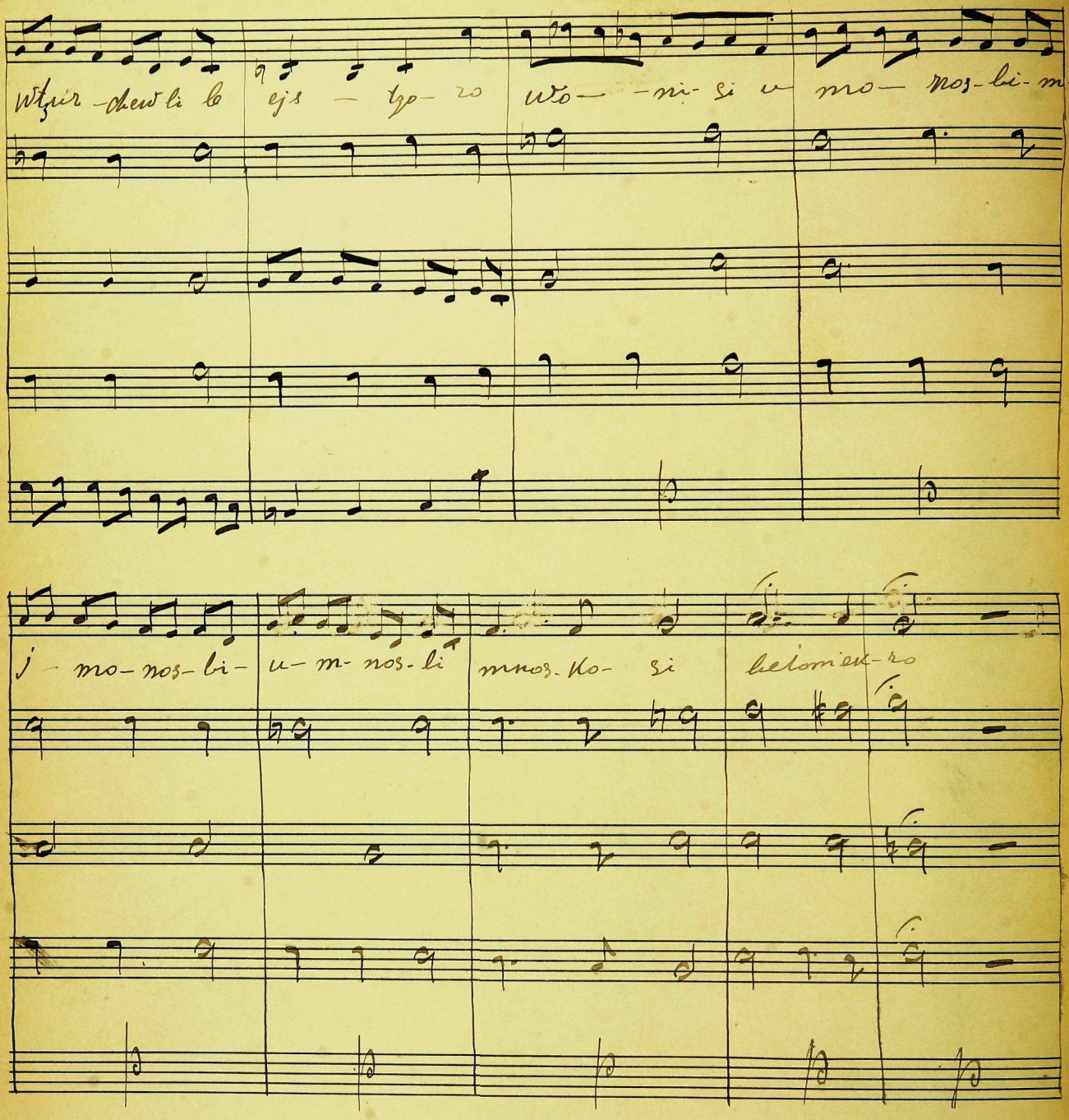

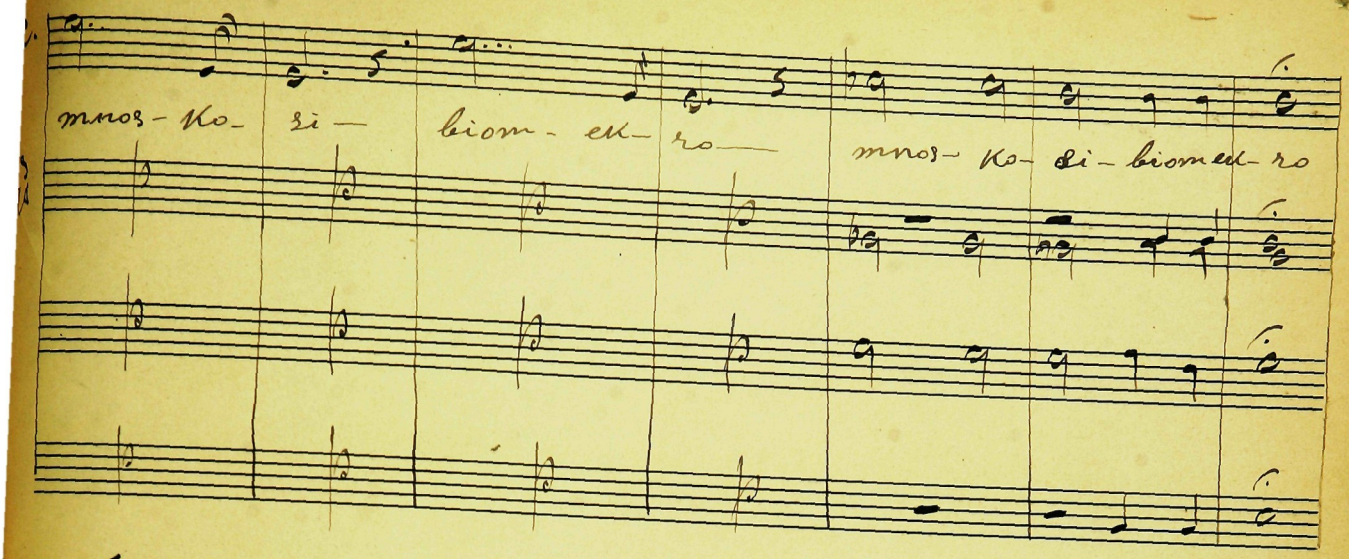
mnoz- ko- zi — biom- ek- ro — mnoz- ko- zi- biomek- ro

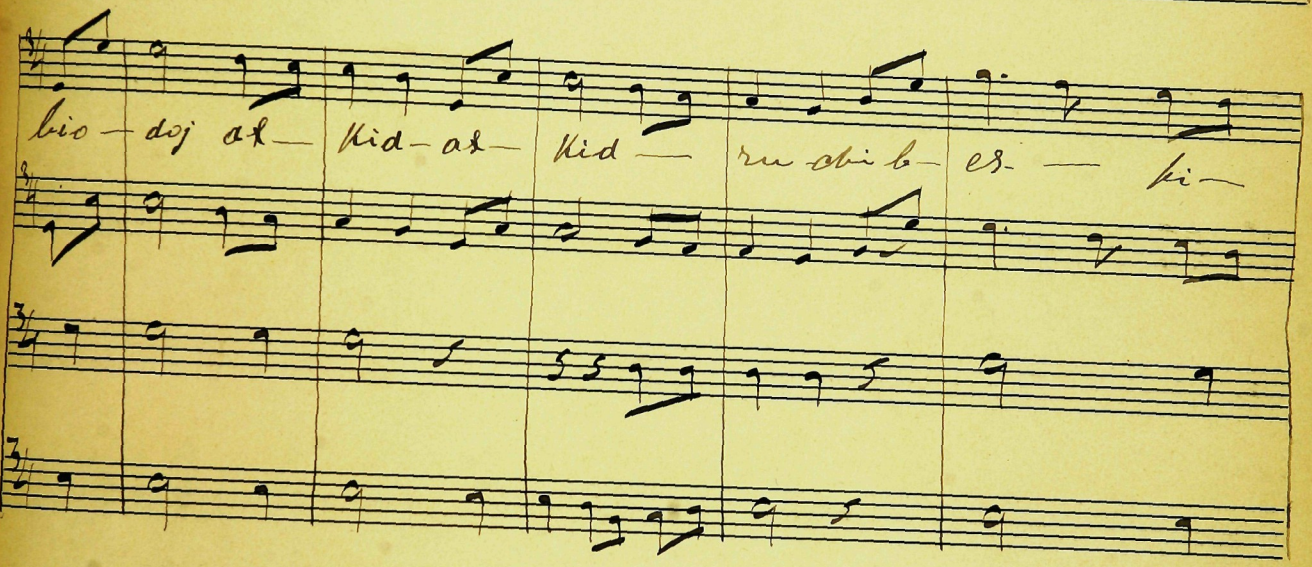
bio — doj ak — kid- ak- kid — ru- obi- b- es- — ki —

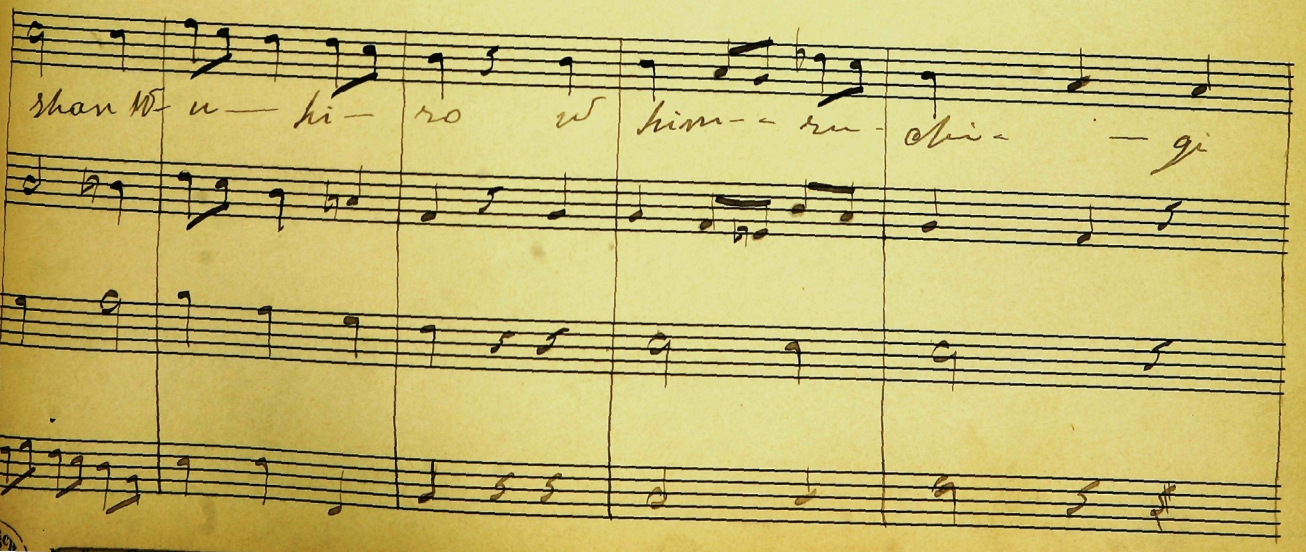
shan- u — ki — ro w kim- - ru- obi- — gi

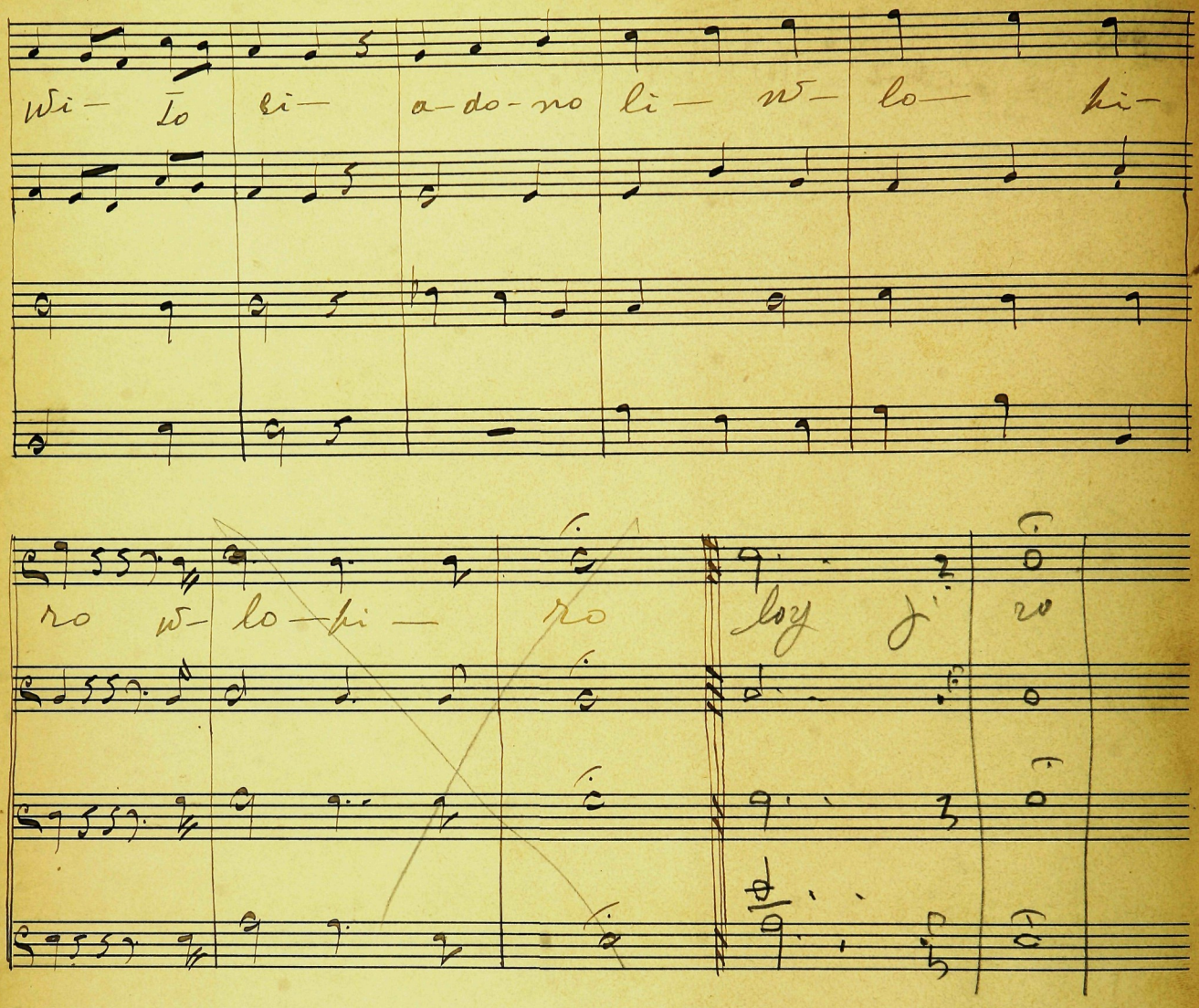
Wi— Lo ki— a-do-no li— w— lo— hi—
no w— lo—hi— no

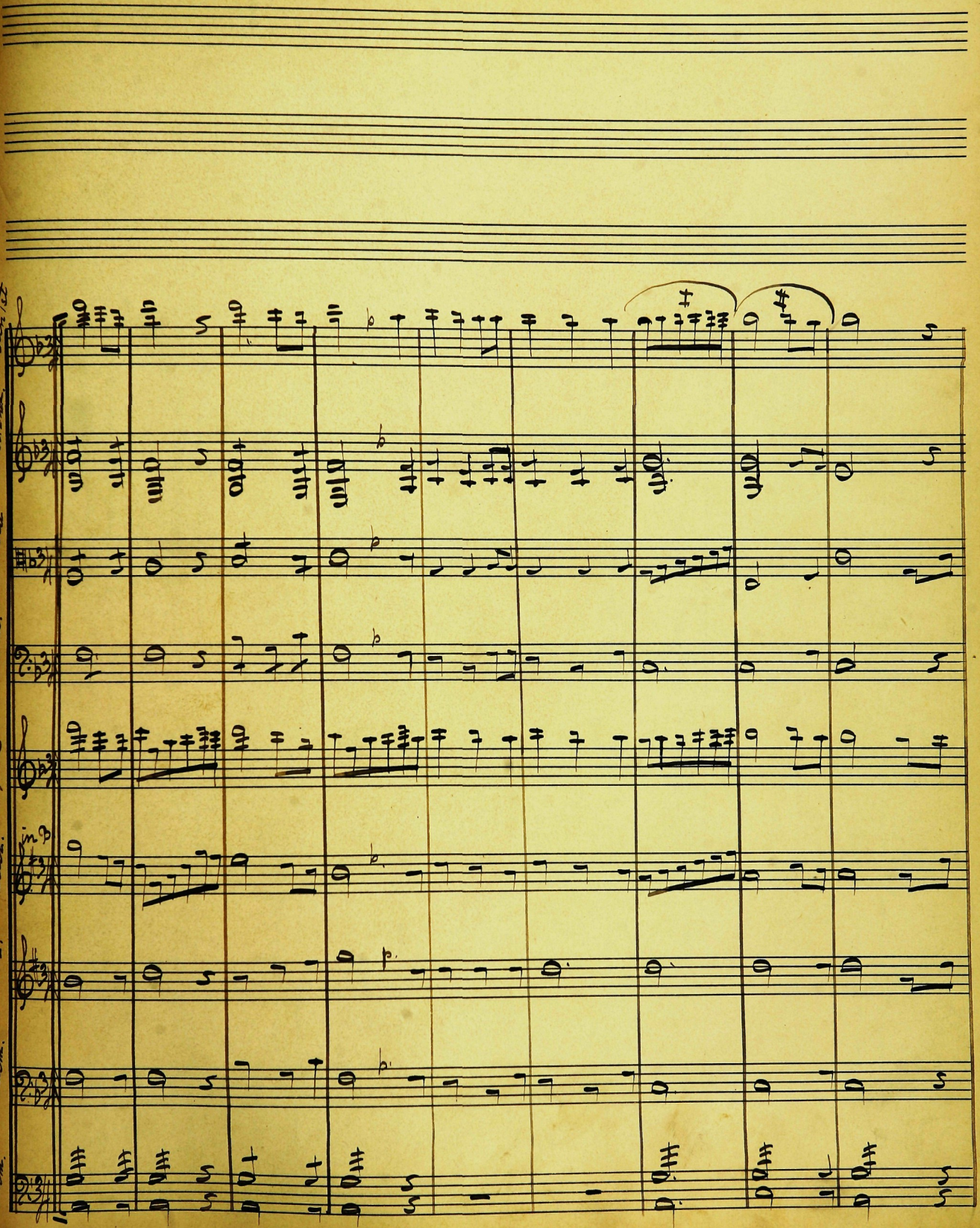
Violin 1st
Viol. 2nd.
Viola
Bass.
Flute
Clar.
in B
Cor.
Trum.
Drum.

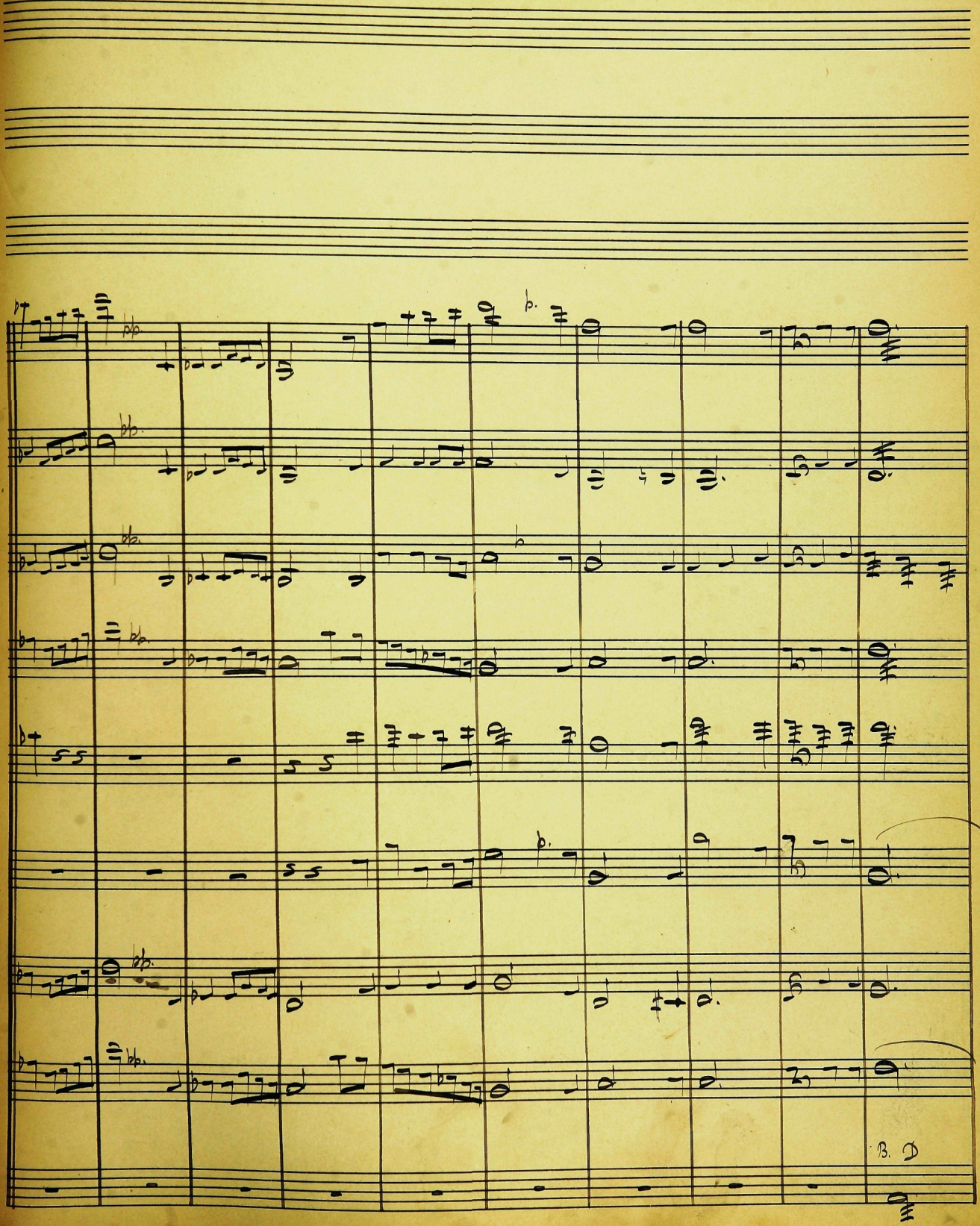
B. D

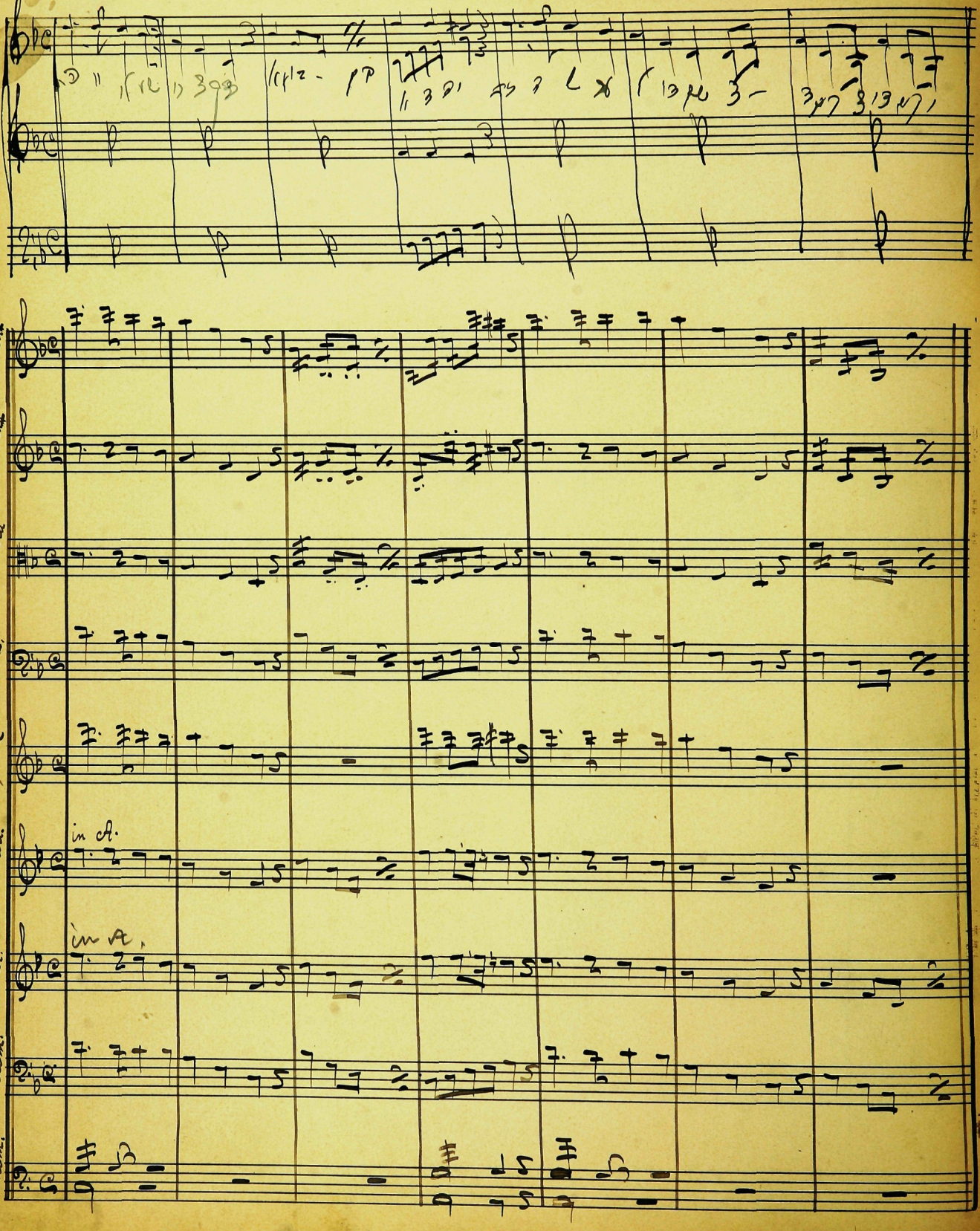
violin I
violin II
viola
Bass.
flute
Clari.
in A.
Car.
in A.
Trum.
Drum.

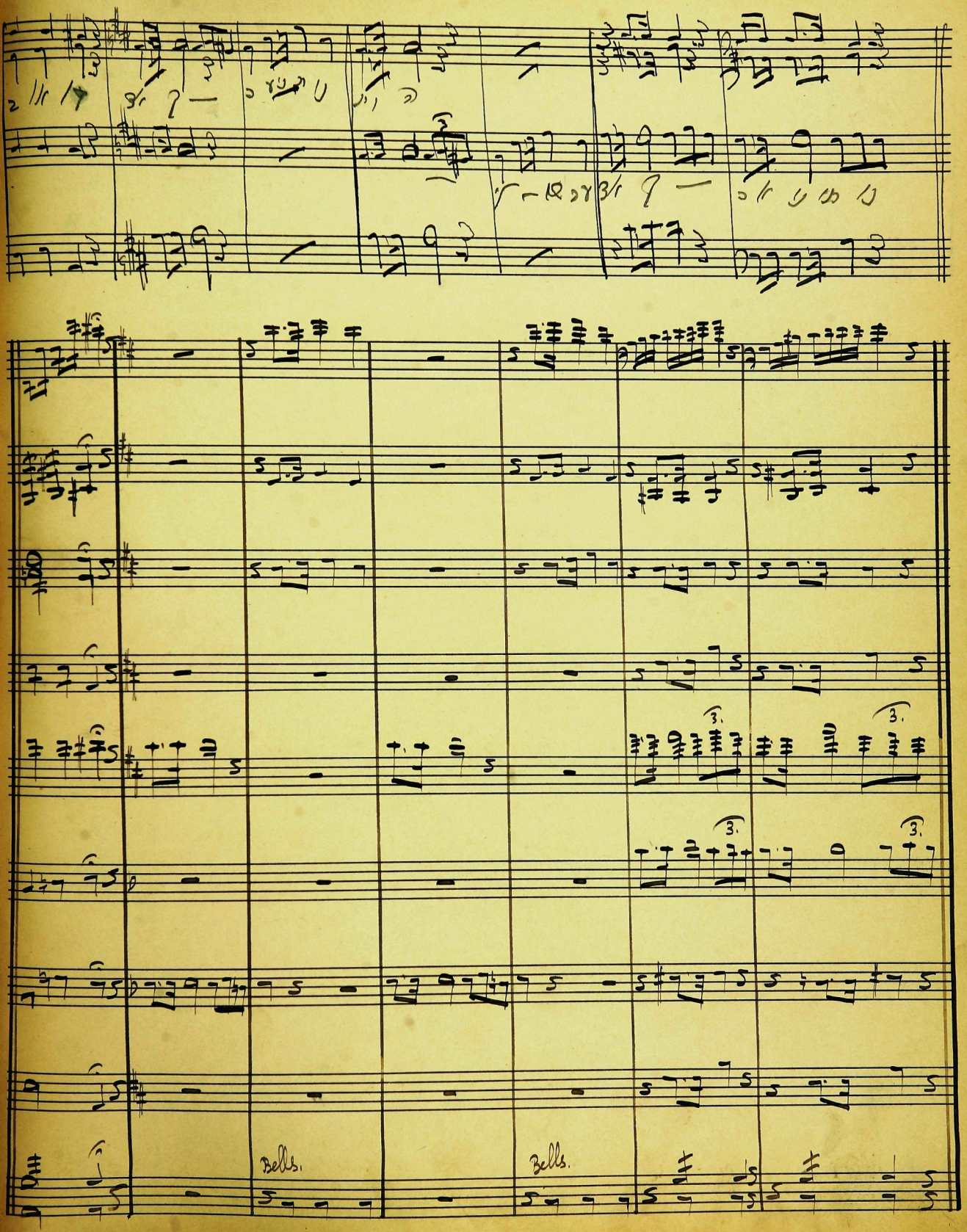
Bells.
Bells.

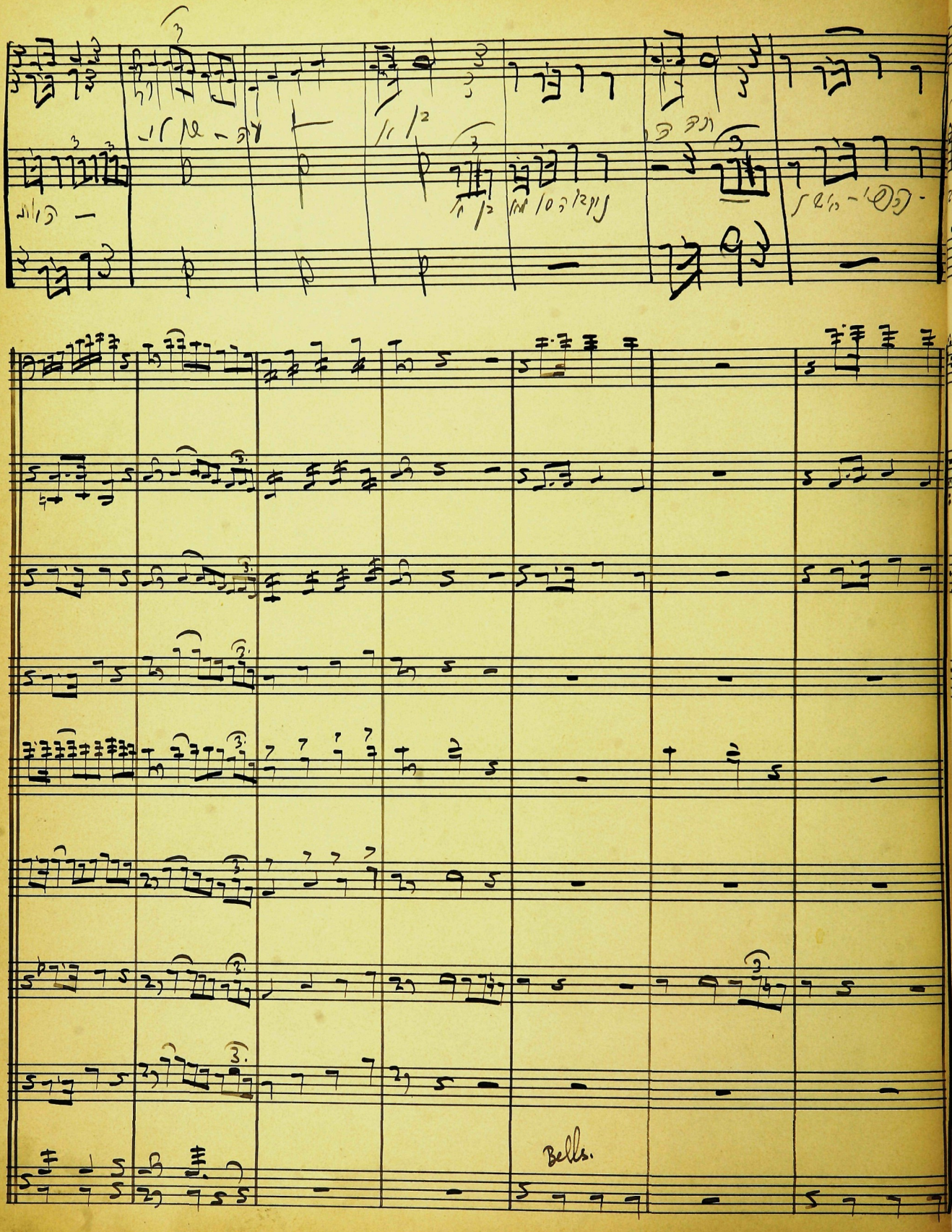
Bells.