N'ILO SELECTIONS BY DUNAJEWSKY

Kadish	1
Sh'ma No	7
Hachem No K'hal Adas Y'shurun (lower text)	7
P'sach Lonu Shaar	8
Hayom Yifne	9
Ono Kel No	10
Enkas M'saldecho	12
Yisroel Nosha	13
Yachbienu	15
Yashmienu Solachti	17
Sh'losh Esre Midos	18
Ezk'ro	23
Midas Horachamim	25
Tomachti Y'sedosai	26
Shomea Kol Bichyos	27
S'lach Lonu M'chal Lonu	29
Ki Onu Amecho	30
Ono Tovo	33
Oshamnu, Bogadnu	34
Ato Nosen Yod	39

FRIDAY EVENING SELECTIONS BY DUNAJEWSKY

L'cho Dodi	49
Likras Shabos	50
Mikdash Melech	51
Hisorri	52
Lo Sevoshi - L'cho Dodi	53
Yomim Us'mal Tifrotsi	55
Boi V'sholom	57
Mogen Ovos	60
Vay'chulu	64
Ma Tovu - by B. Brun	67
V'nislach " " "	71
S'lach No " " "	72
Vayomer " " "	73
Hashkivenu " "	74
Yaale Tachanunenu	86
Yaale Kolenu (Zichronenu-lower text)	88
Yaale Inuyenu (Dofkenu-lower text)	89
S'lach No Ashomos	92
S'lach No Giulom	92
S'lach No Hakol Modium	93
S'lach No Z'donos	93
S'lach No Tefesh	94
S'lach No Kachash	94
S'lach No M'ri	94
S'lach No Silufom	94
Laaron Tson'cho	95
S'lach N o K'lonom	95
S'lach No Shemets	95
Dark'cho	96
Yidgal	97
L'chu N'ran'no (S'lochos)	109
Kol Nidre	116
Kadish (N'ilo)	121

YESHIVA UNIVERSITY CANTORIAL TRAINING INSTITUTE

YESHIVA UNIVERSITY CANTORIAL TRAINING INSTITUTE

Sh'losh Esre Midos 125
Vaani S'filosi - by Bachman 126
Mim'kom'cho 128
Mim'kom'cho 137
Umip'ne Chatoenu - by Brun 143
Birchas Kohanim 153
Ashre Ho-om Yod'e S'ruo 155
B'shim'cho Y'gilun 156
Ki Siferes Uzomo 156
Vay'daber Moshe (for Shovuos) 158
L'dor Vodor Magid 159
V'al Y'de (Malchuyos) 164
M'loch 167
V'al Y'de (Zichronos) 175
Zoch'renu B'zikoron Tov 182
V'al Y'de Shofvos 190
T'ka B'shofor Godol 193
Uv'yom Sim'chas'chem 197
B'rosh Hashono - by Brun 205
Us'shuvo 209
Kol Goyim S'vovuni (Min Hametsar) 210
by N. Blumenthal
Tikanto Shabos - by Yakovkin 219

N'ilo Selections By Dunajewsky

	Page
Kadish	1
Sh'ma No	7
Rachem No K'hal Adas Y'shurun (lower text)	7
P'sach Lonu Shaar	8
Hayom Yifne	9
Ono Kel No	10
Enkas M'saldecho	12
Yisroel Nosha	13
Yachbienu	15
Yashmienu Solachti	17
Sh'losh Esre Midos	18
Ezk'ro	23
Midas Horachamim	25
Tomachti Y'sedosai	26
Shomea Kol Bichyos	27
S'lach Lonu M'chal Lonu	29
Ki Onu Amecho	30
Ono Tovo	33
Oshamnu, Bogadnu	34
Ato Nosen Yod	39

FRI. EVE. SELECTIONS - By Dunajewsky

L'cho Dodi	49
Likras Shabos	50
Mikdash Melech	51
Hisor'ri	52
Lo Seroshi - L'cho Dodi	53
Yomin Vs'mol Tifrotsi	55
Bo-i V'sholom	57

Mogen Avos		60
Vay'chulu		64
Ma Tovu	By - B. Brun	67
V'nislach	" " "	71
S'lach No	" " "	72
Vayomer	" " "	73
Hashkivenu		74
Yaale Tachanunenu		86
" Kolenu, (Zichronenu - lower text)		88
" Inuyenu (Dofkenu - " ")		89
S'lach No Ashomos		92
" " Giulom		92
" " Hakol Modim		93
" " Z'donos		93
" " Tefesh		94
" " Kachash		94
" " M'ri		94
" " Silufom		94
Laaron Tson'cho		95
S'lach No K'lonom		95
" " Shemets		95
Dark'cho		96
Yigdal		97
L'chu N'ranno (S'lichos)		109
Kol Nidre		116

Kadish (N'ilo)	121
Sh'losh Esre Midos	125
Vaani S'filosi By Bachman	126
Mim'kom'cho	128
"	137
Umip'ne Chatoenu By Brun	143
Birchas Kohanim	153
Ashre Ho·om Yod'e S'ruo	155
B'shim'cho Y'gilun	156
Ki Siferes Uzomo	156
Vay'daber Moshe (for Shovuos)	158
L'dor Vodor Nagid	159
V'al Y'de (Malchuyos)	164
M'loch	167
V'al Y'de (Zichronos)	175
Zoch'renu B'zikoron Tov	182
V'al Y'de Shofros	190
T'ka B'shofor Godol	193
Uv'yom Sim'chas'chem	197
B'rosh Hashono By Brun	205
Us'shuvo	209
Kol Goyim S'vovuni (Min Hametsar) By N. Blumenthal	210
Tikanto Shabos By Yakovkin	219

LM 51-04

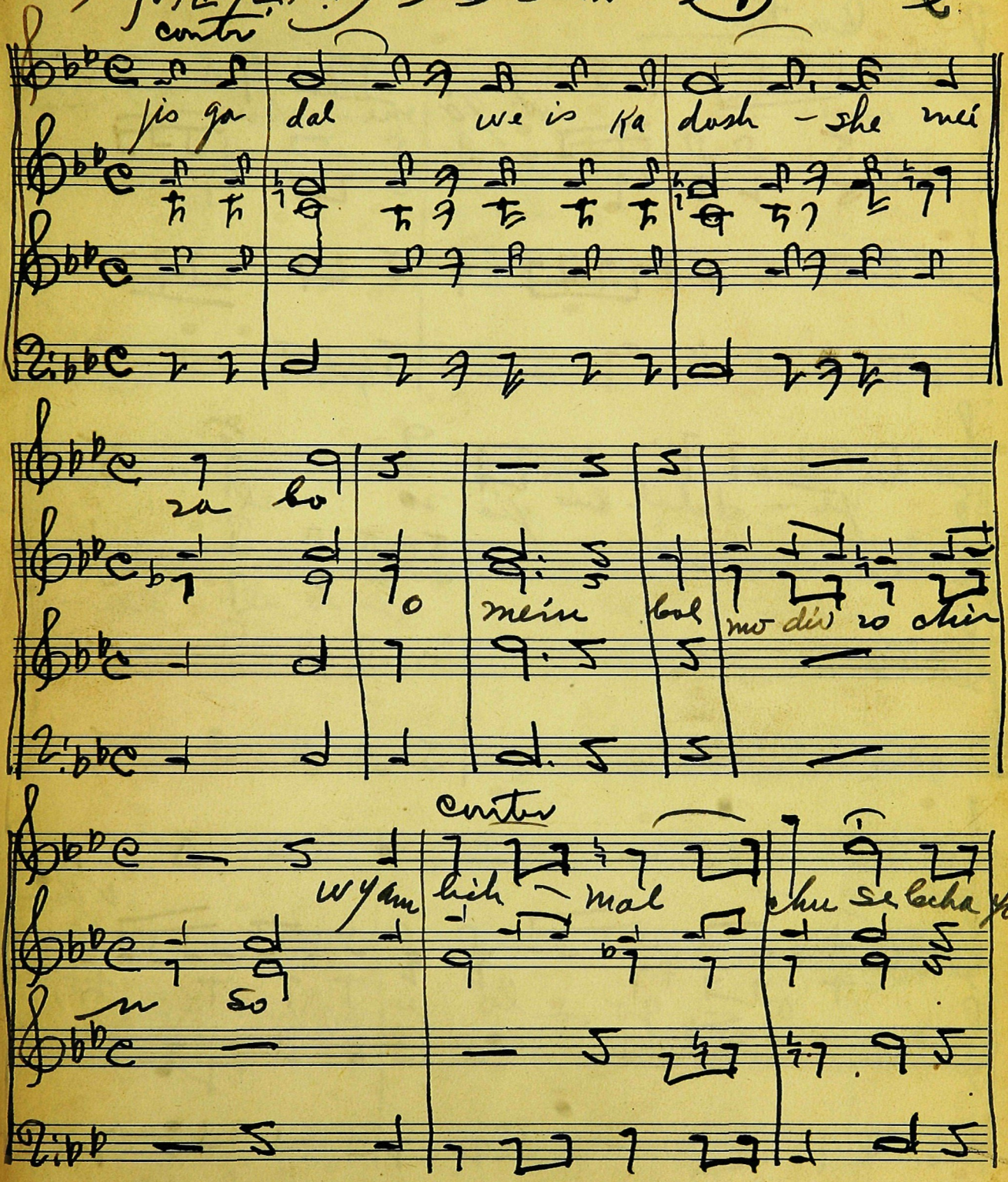

PASSANTINO BRAND
12 Line - Octavo Nº 5

Cantor

chon uv. yo me - chen uv cha

ye - tchol bis yis ro el

yis ro el ba -

a go - lo w

V yin

viz mun ko rio

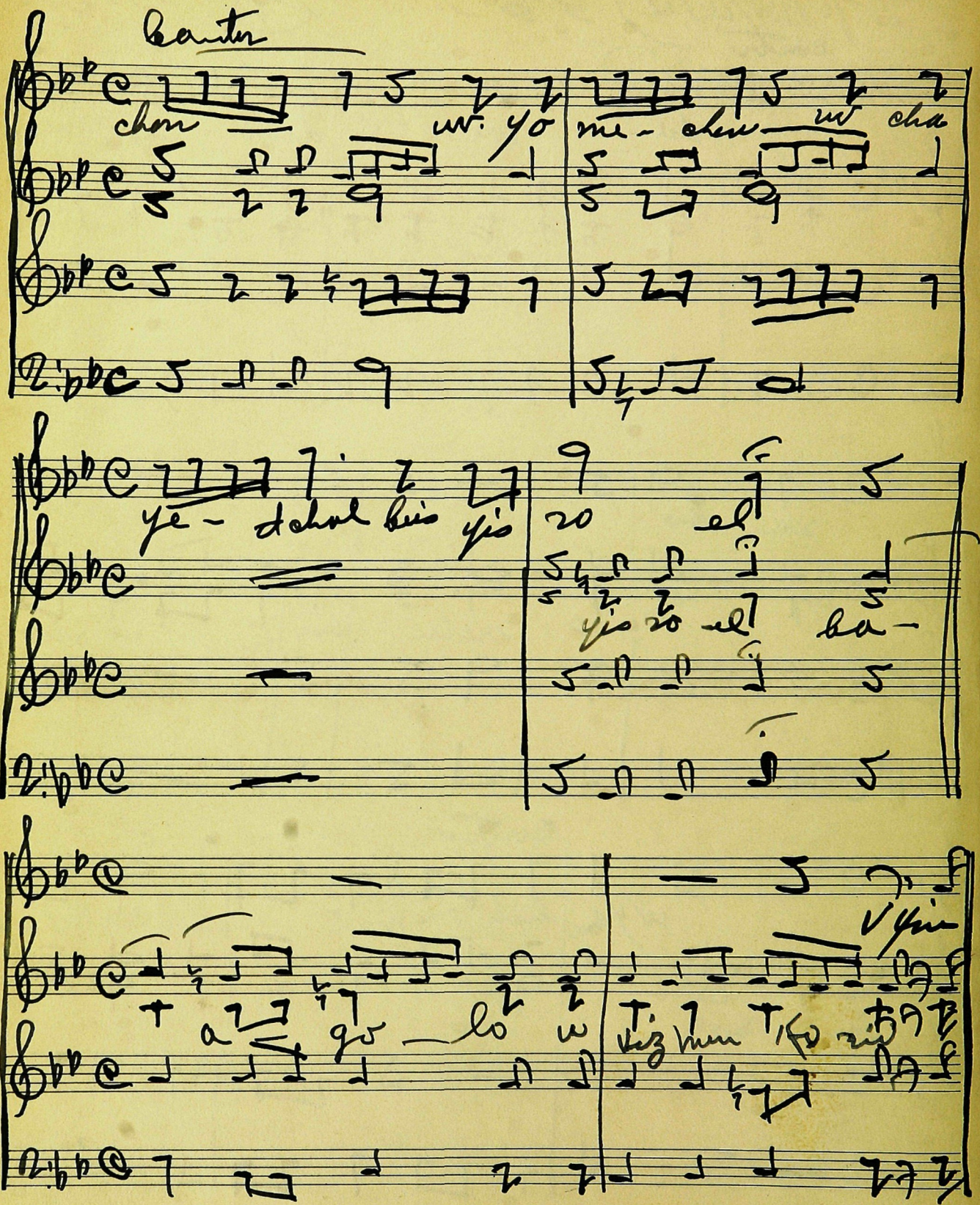

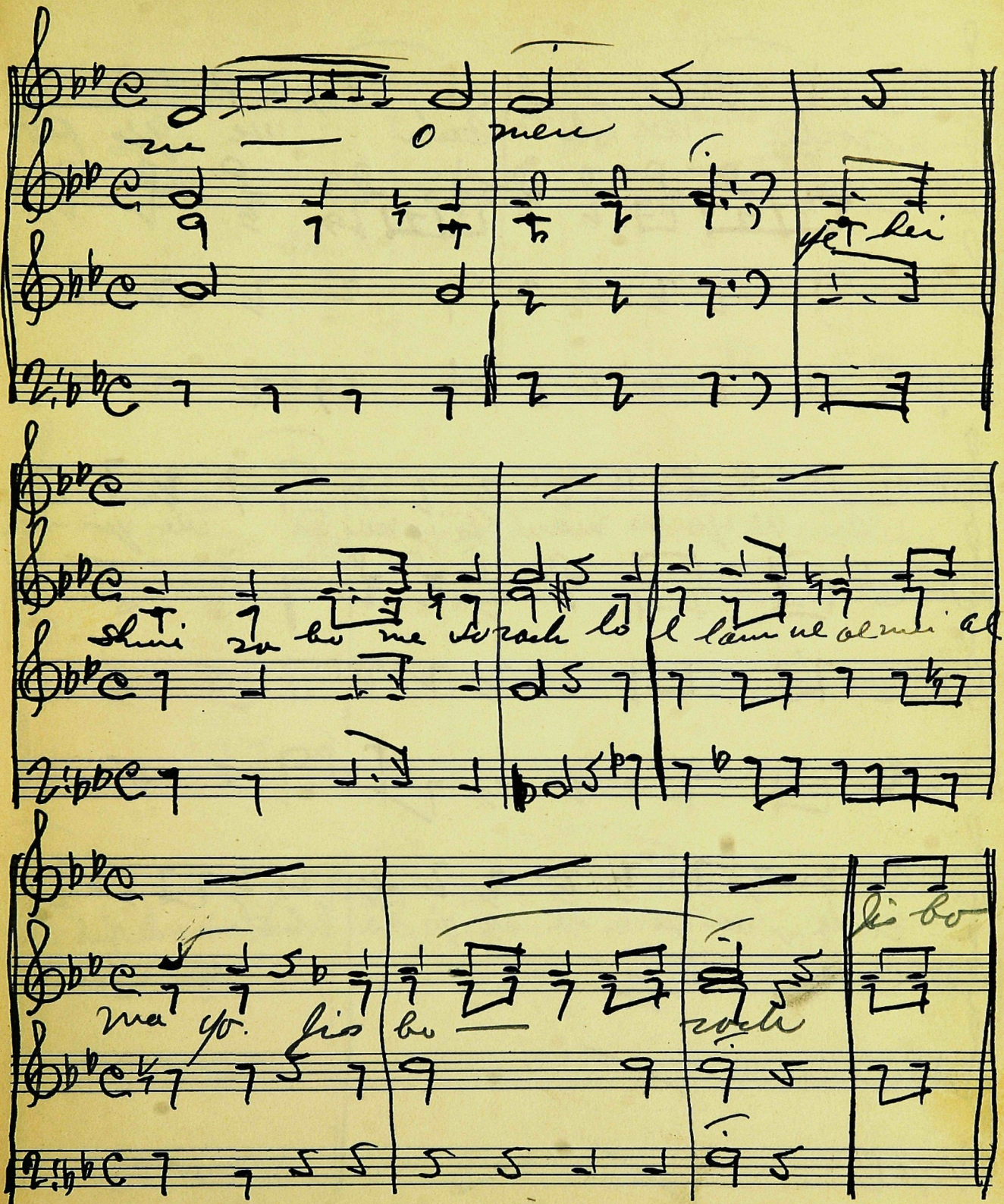

PASSANTINO BRAND
12 Line - Octavo Nº 5

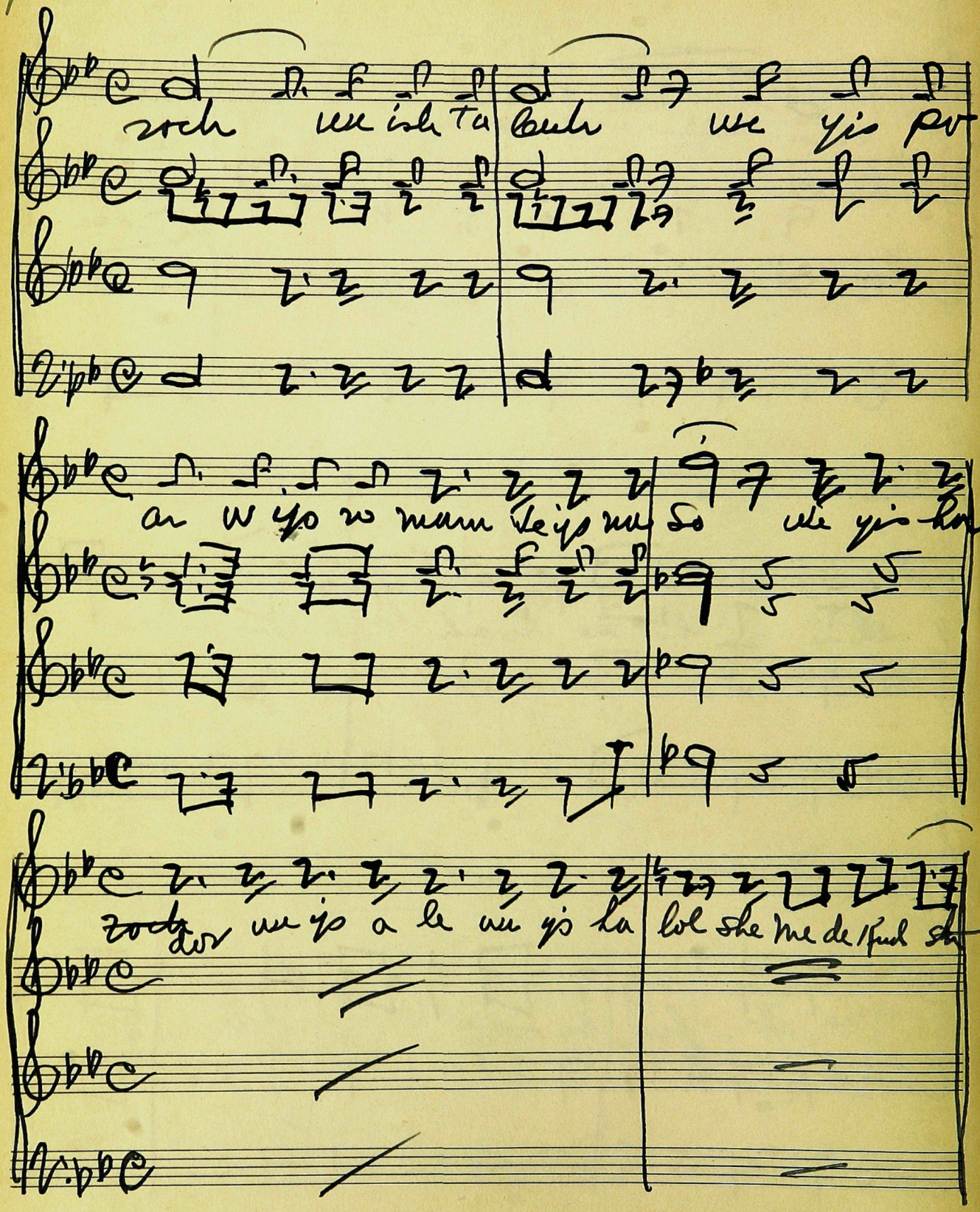

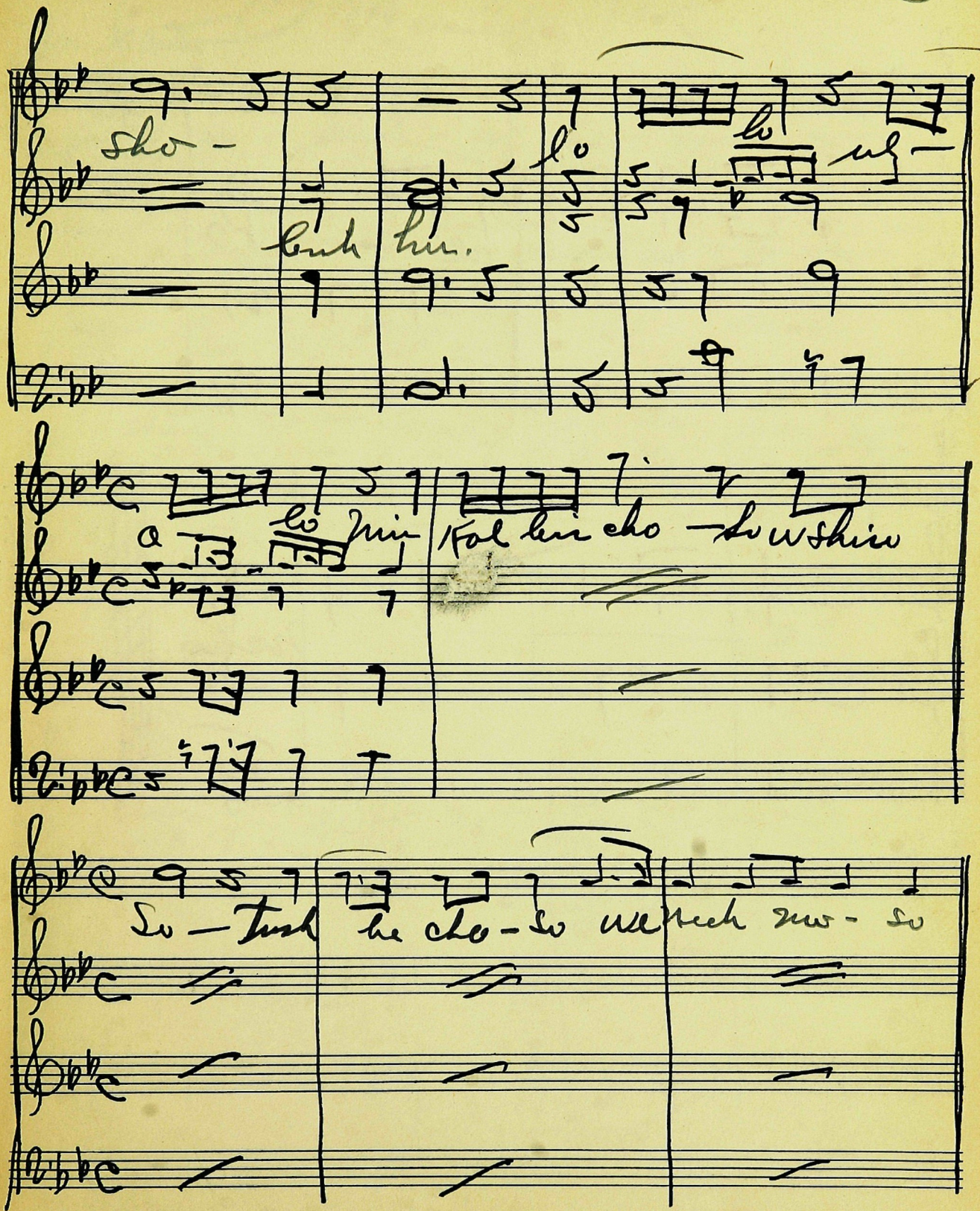
sho -
lo
lo
lo

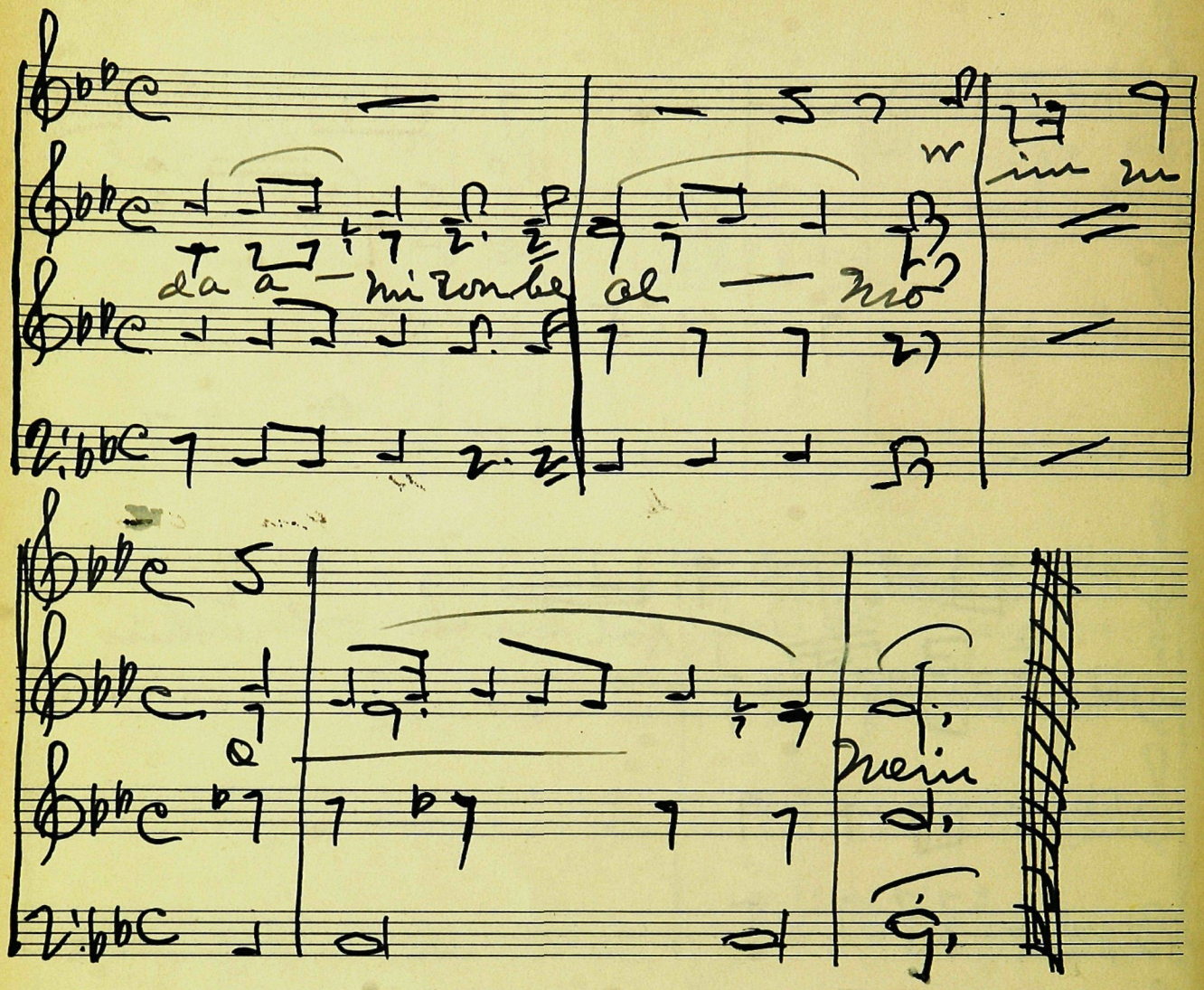
da a — mi tombe al — mo
im mi
mein

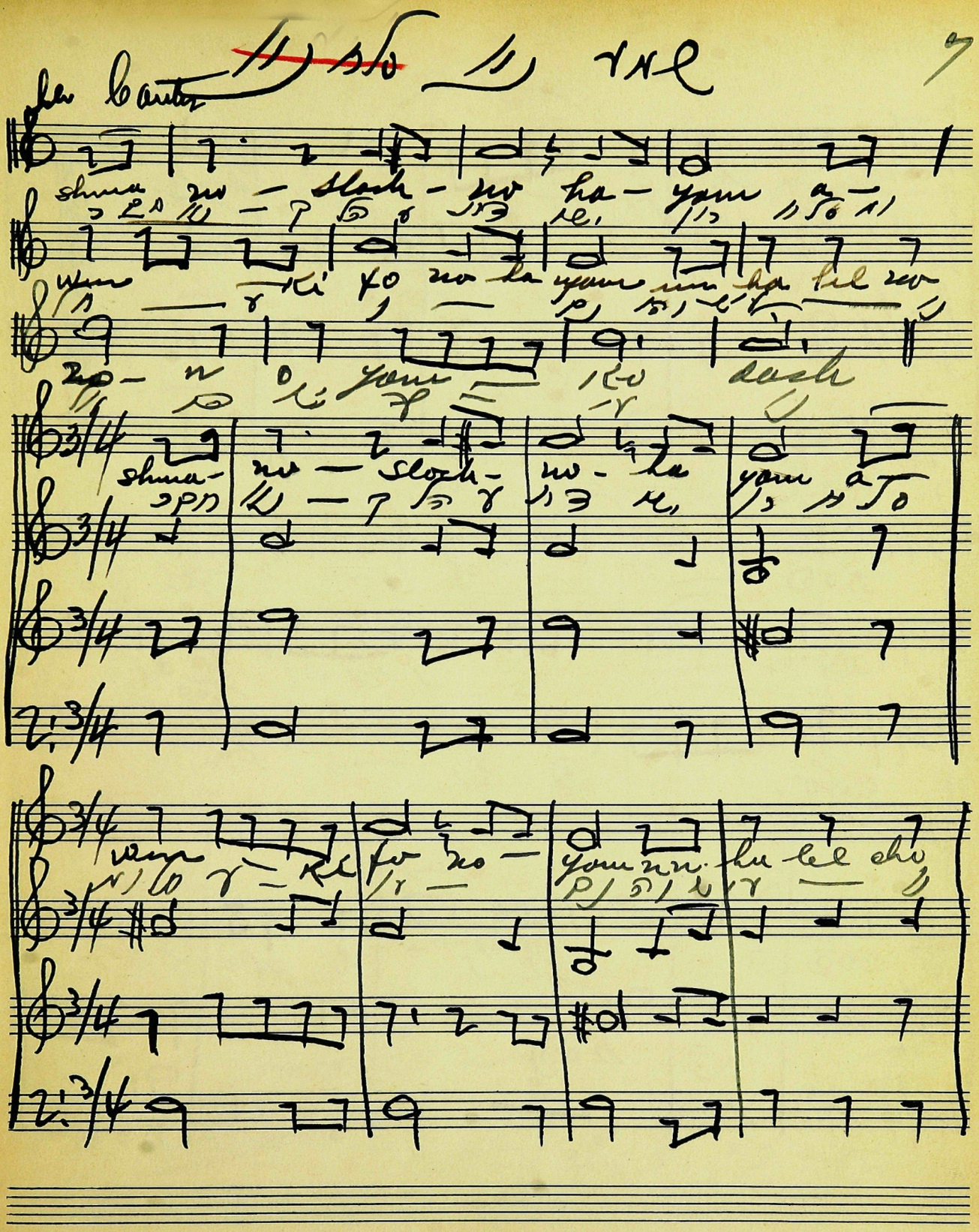

PASSANTINO BRAND
12 Line - Octavo Nº 5

PASSANTINO BRAND
12 Line - Octavo Nº 5

ENKAS

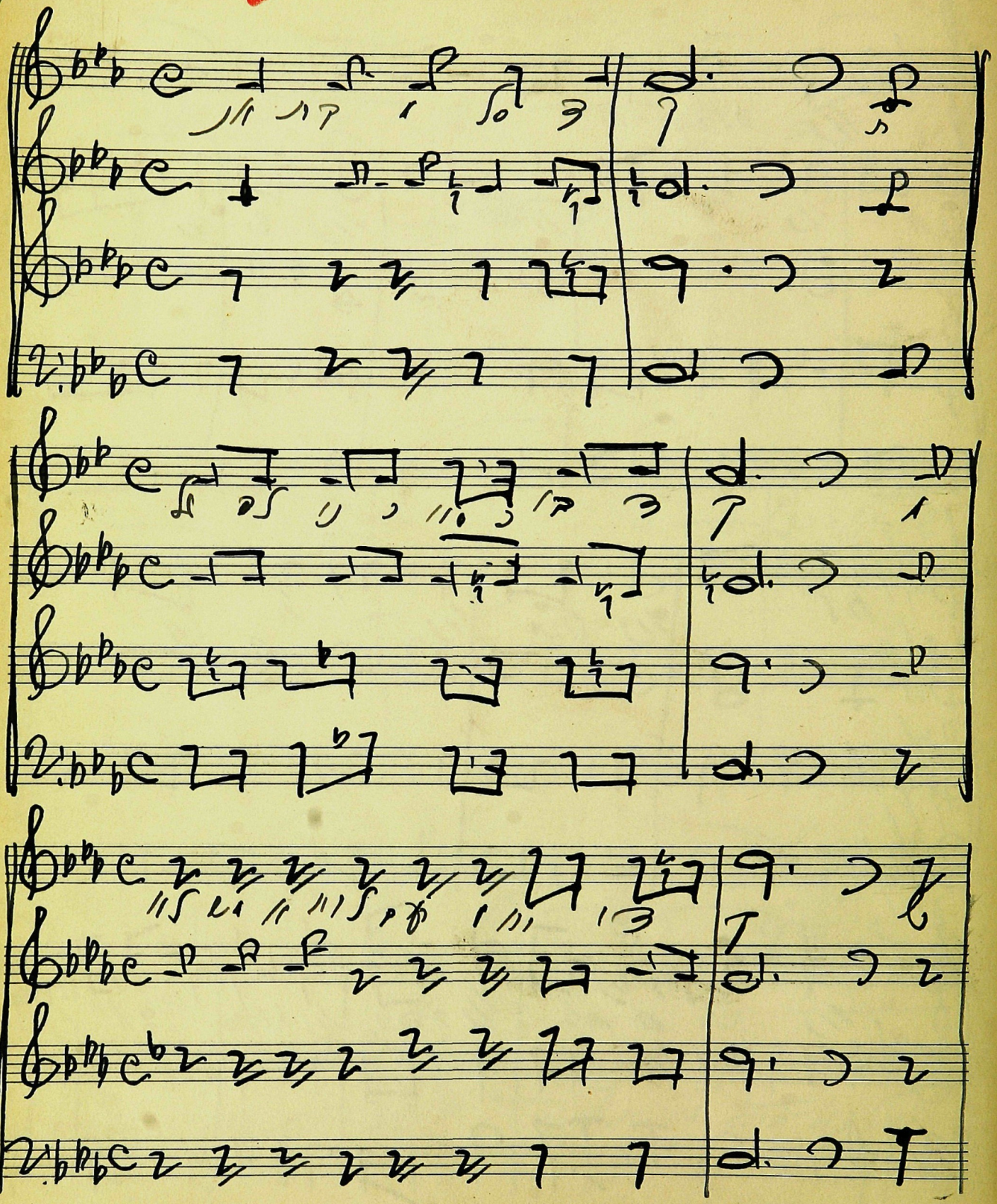

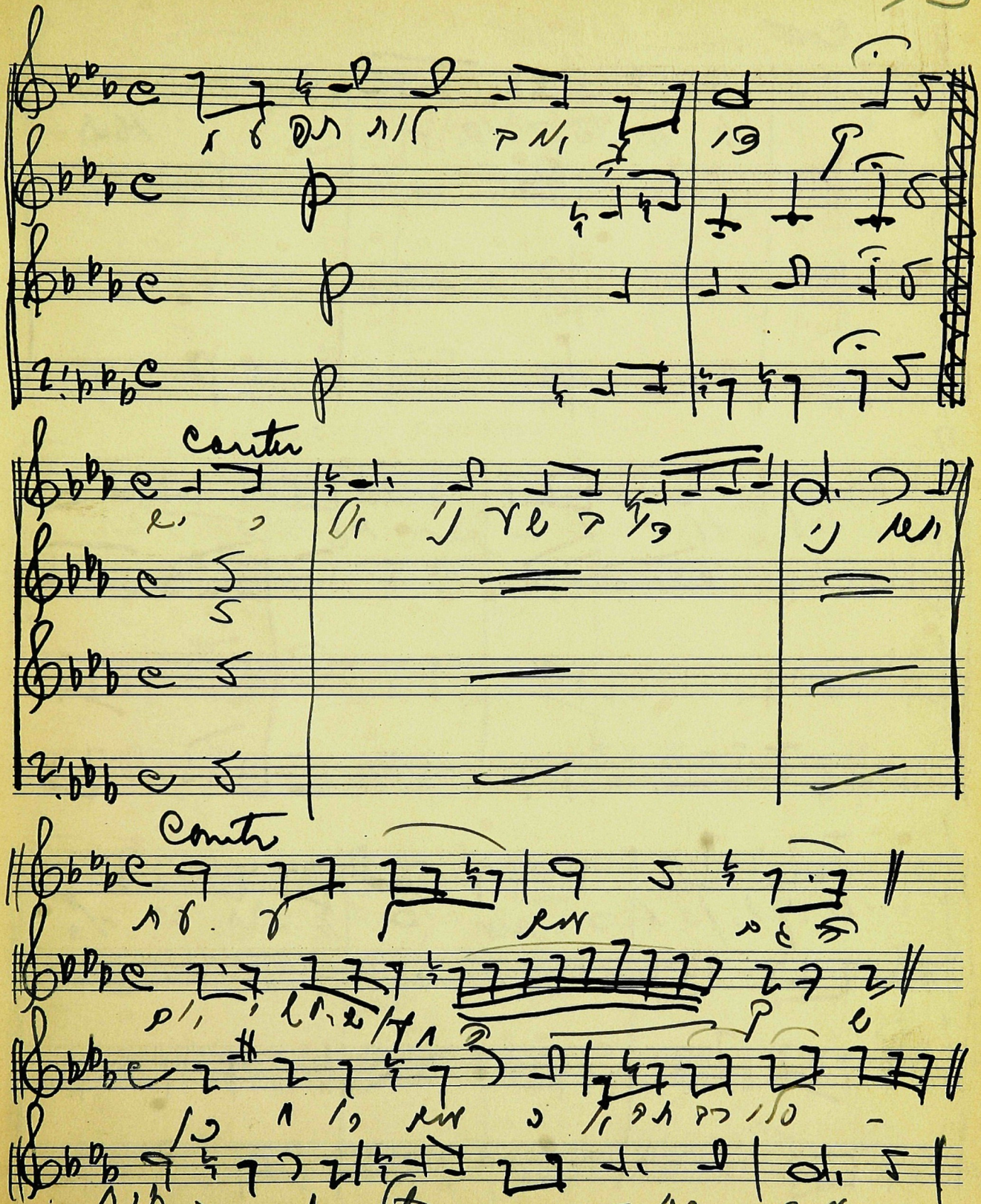
Contra
Contra

Cors

Tashmienu Solachti

17

PASSANTINO BRAND
12 Line - Octavo Nº 5

YESHIVA UNIVERSITY
CANTORIAL
TRAINING INSTITUTE

Conter

(SH'LOSH ESRE MIDOS)

Coro

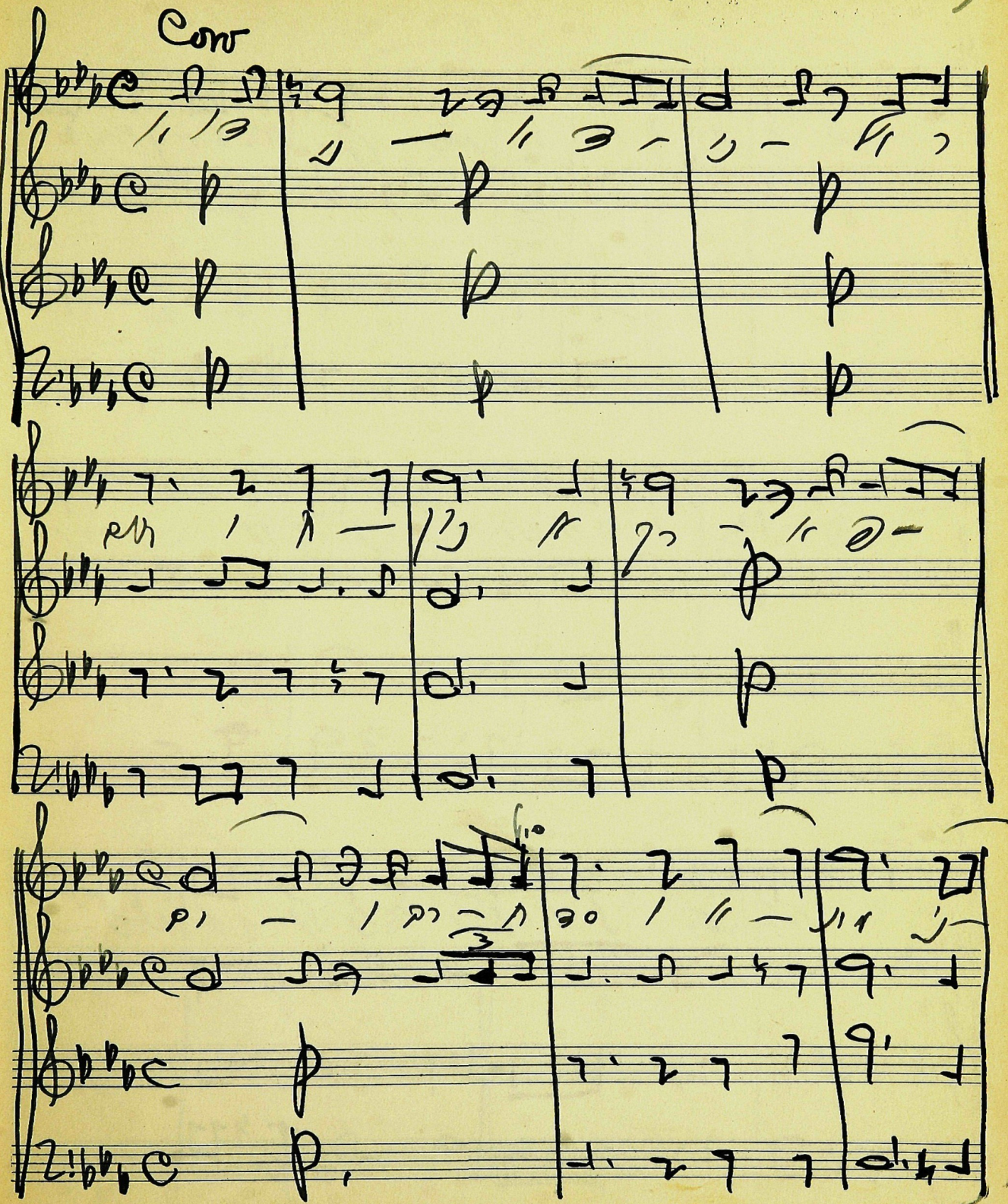

PASSANTINO BRAND
12 Line - Octavo Nº 5

PASSANTINO BRAND
12 Line - Octavo Nº 5

EZKRO

PASSANTINO BRAND
12 Line - Octavo Nº 5

Midas Horachamim

PASSANTINO BRAND
12 Line - Octavo No 5

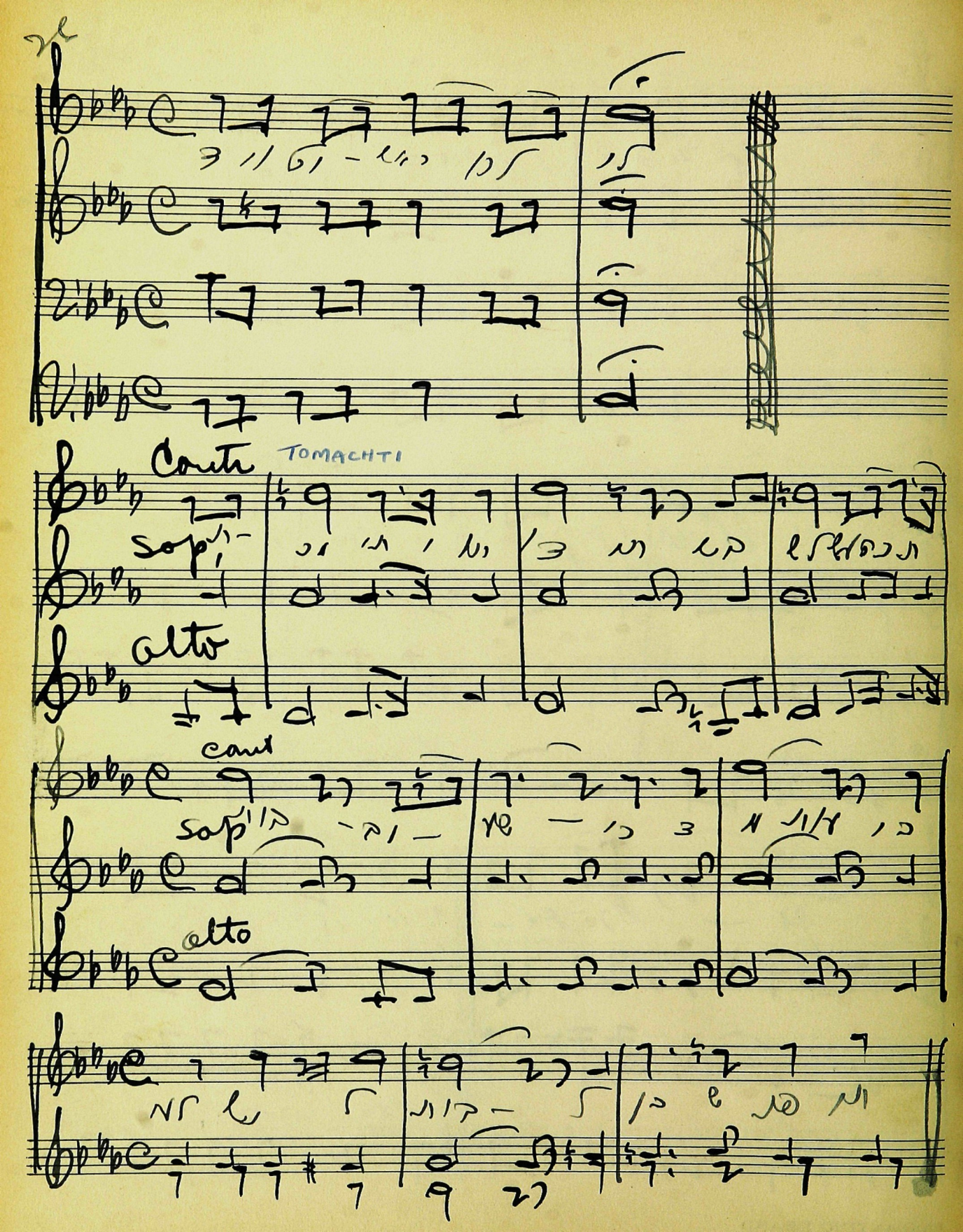
Contr
TOMACHTI
sop
alto
cont
sop
alto

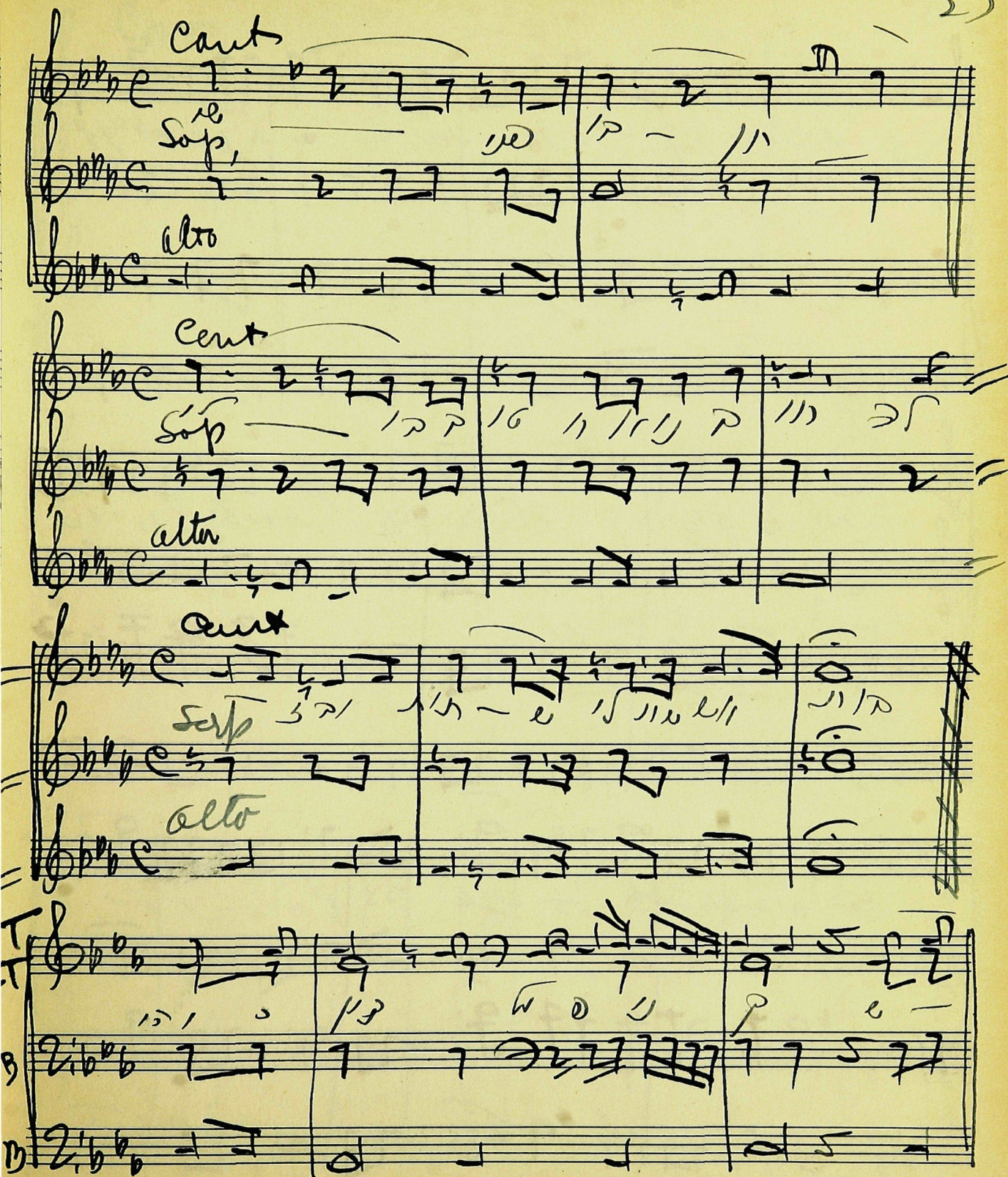
Cant
Sop.
alto
Cant
Sop
alto
Cant
Sop
alto
T.
B.
B.

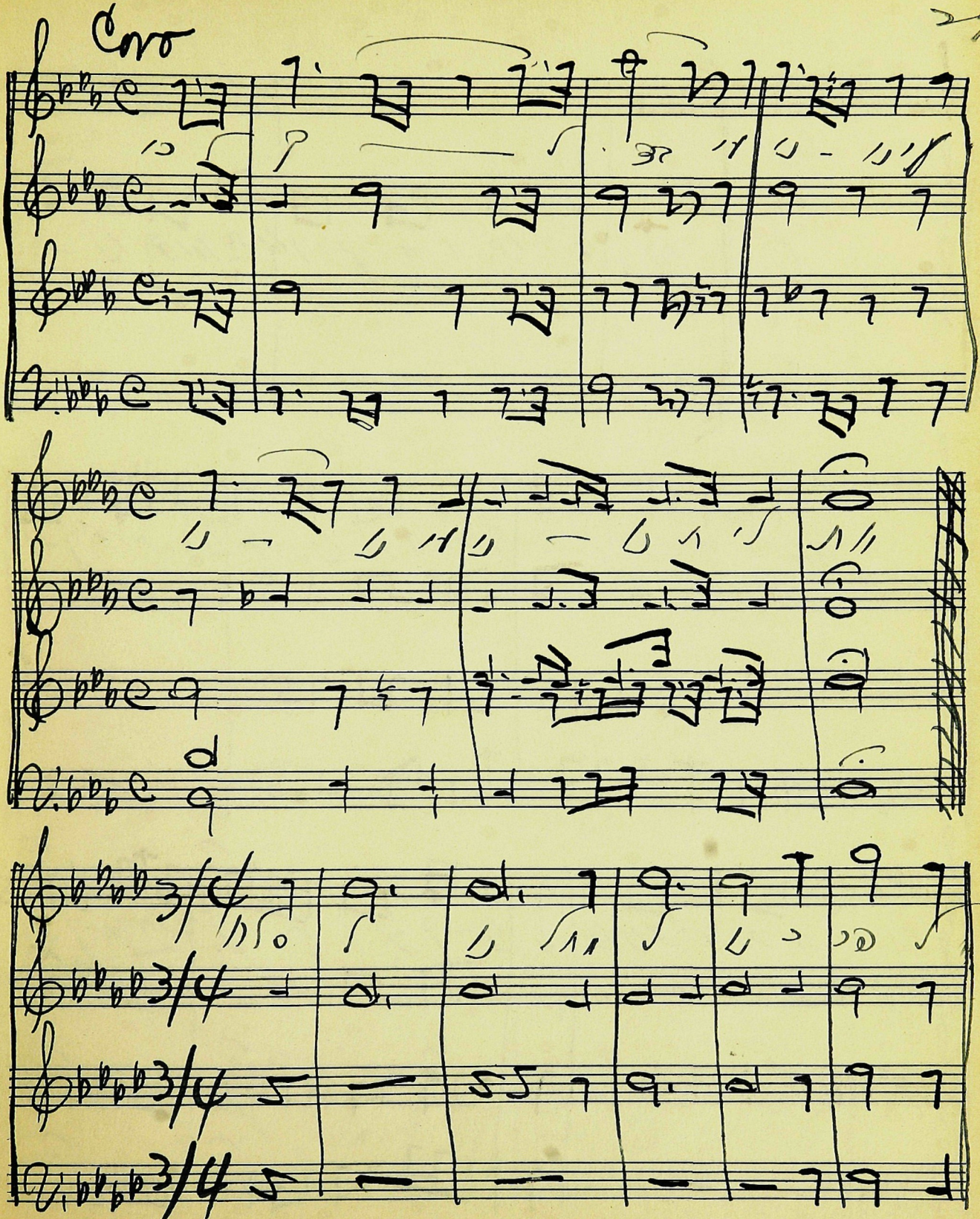
Coro

PASSANTINO BRAND
12 Line - Octavo Nº 5

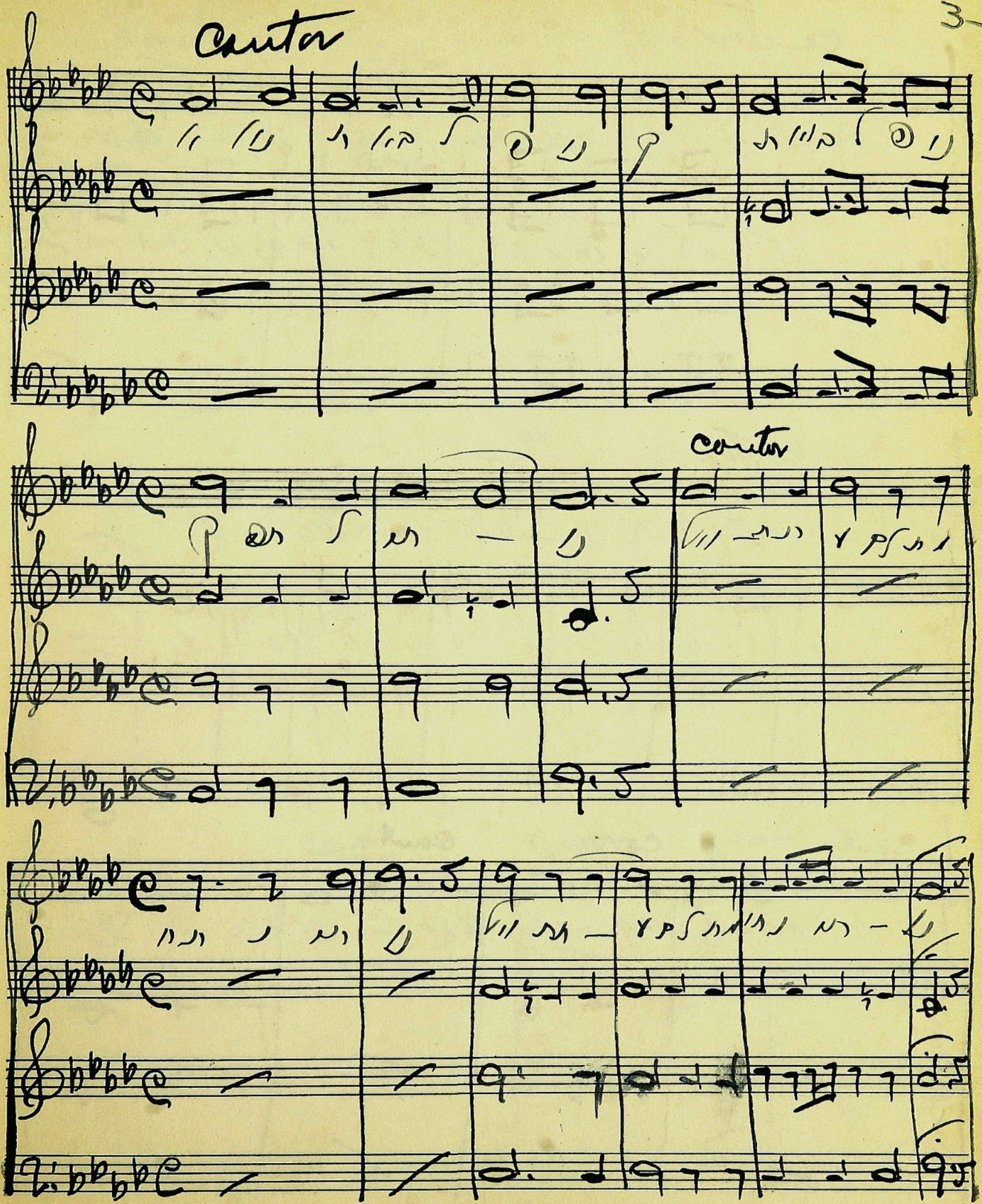
Cantor
Cantor

canto

canto

canto
coro
canto

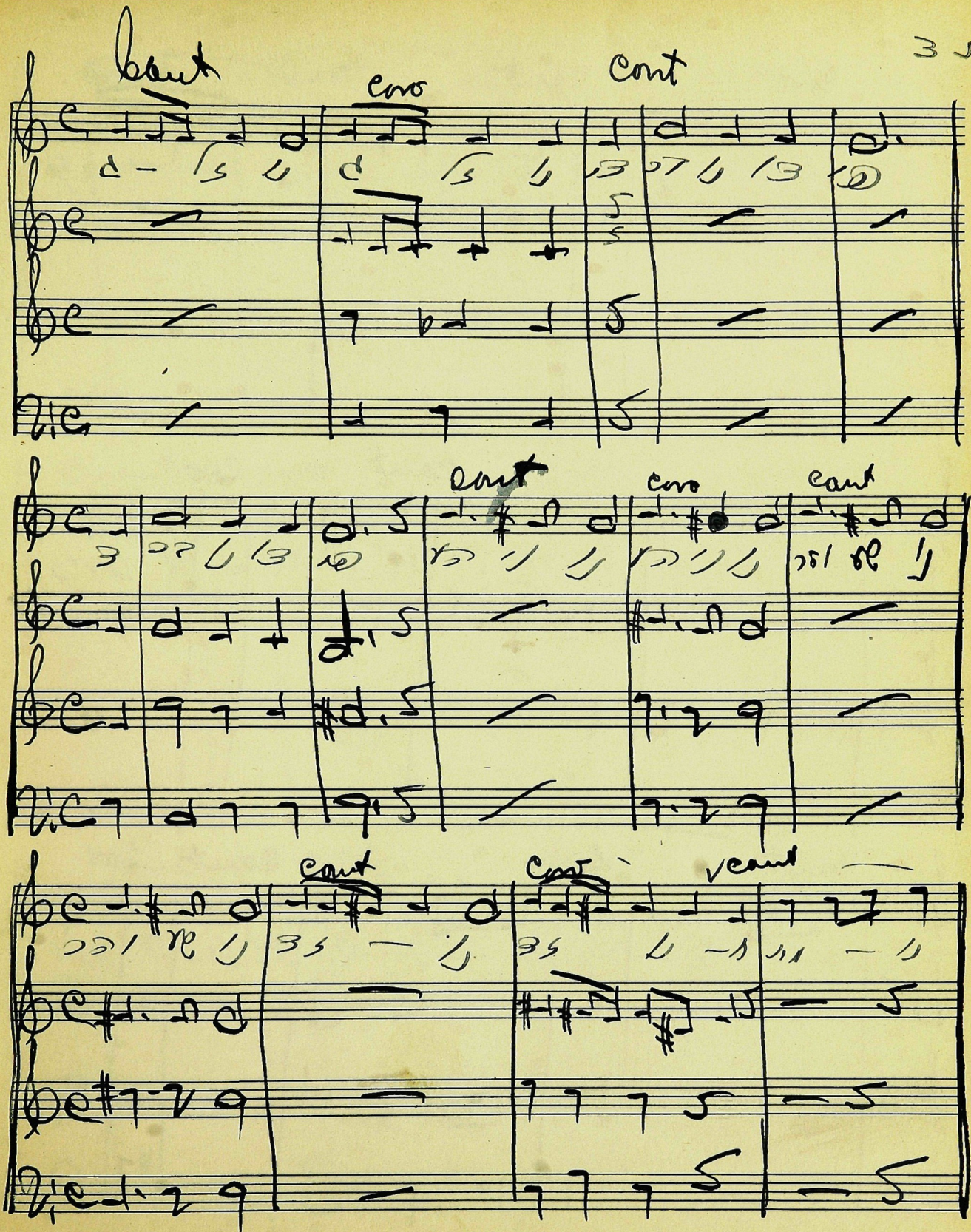
cresc
cresc
cresc
cresc

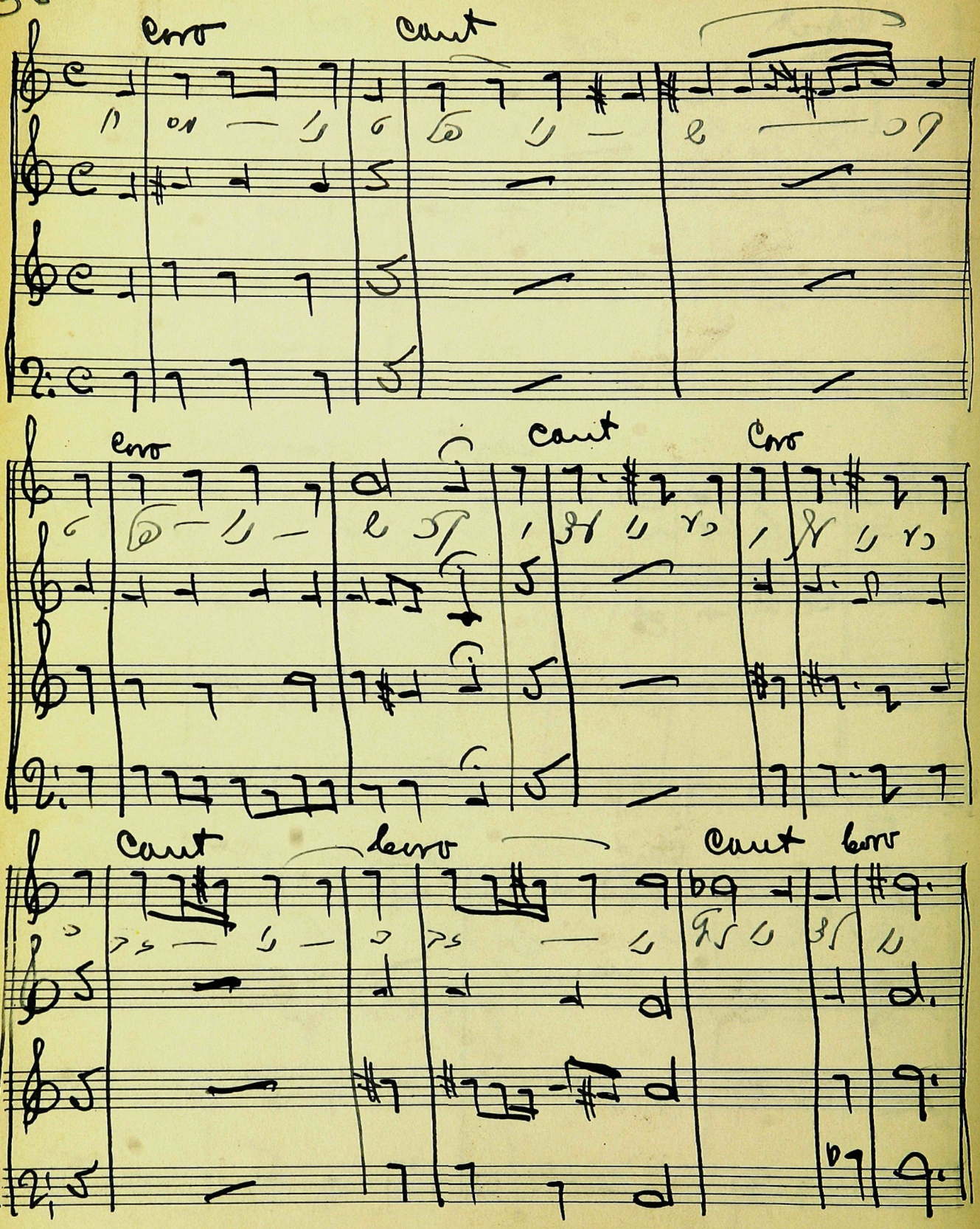
Coro
Cant
Coro
Cant
Coro
Cant
Cant
Coro

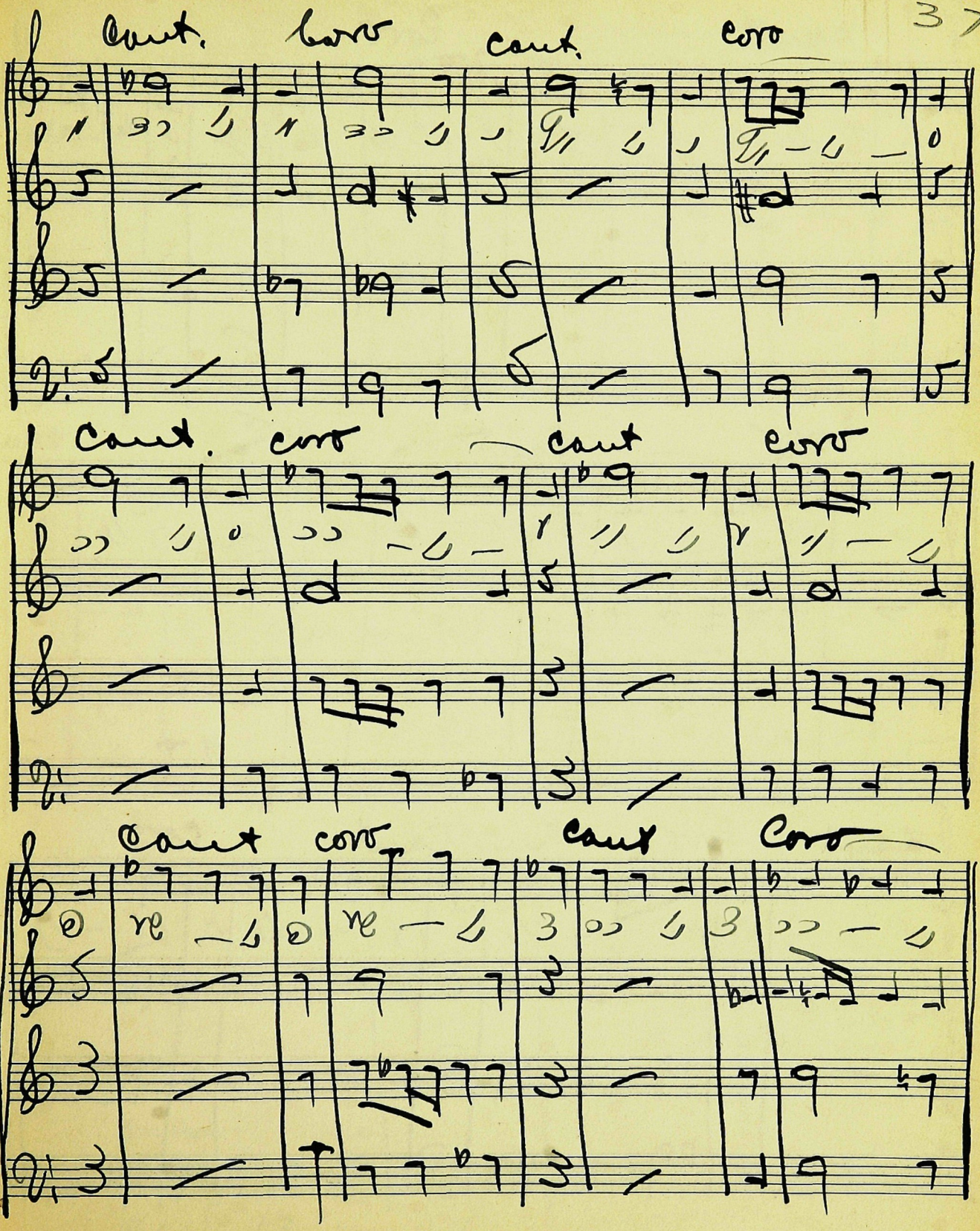

PASSANTINO BRAND
12 Line - Octavo Nº 5

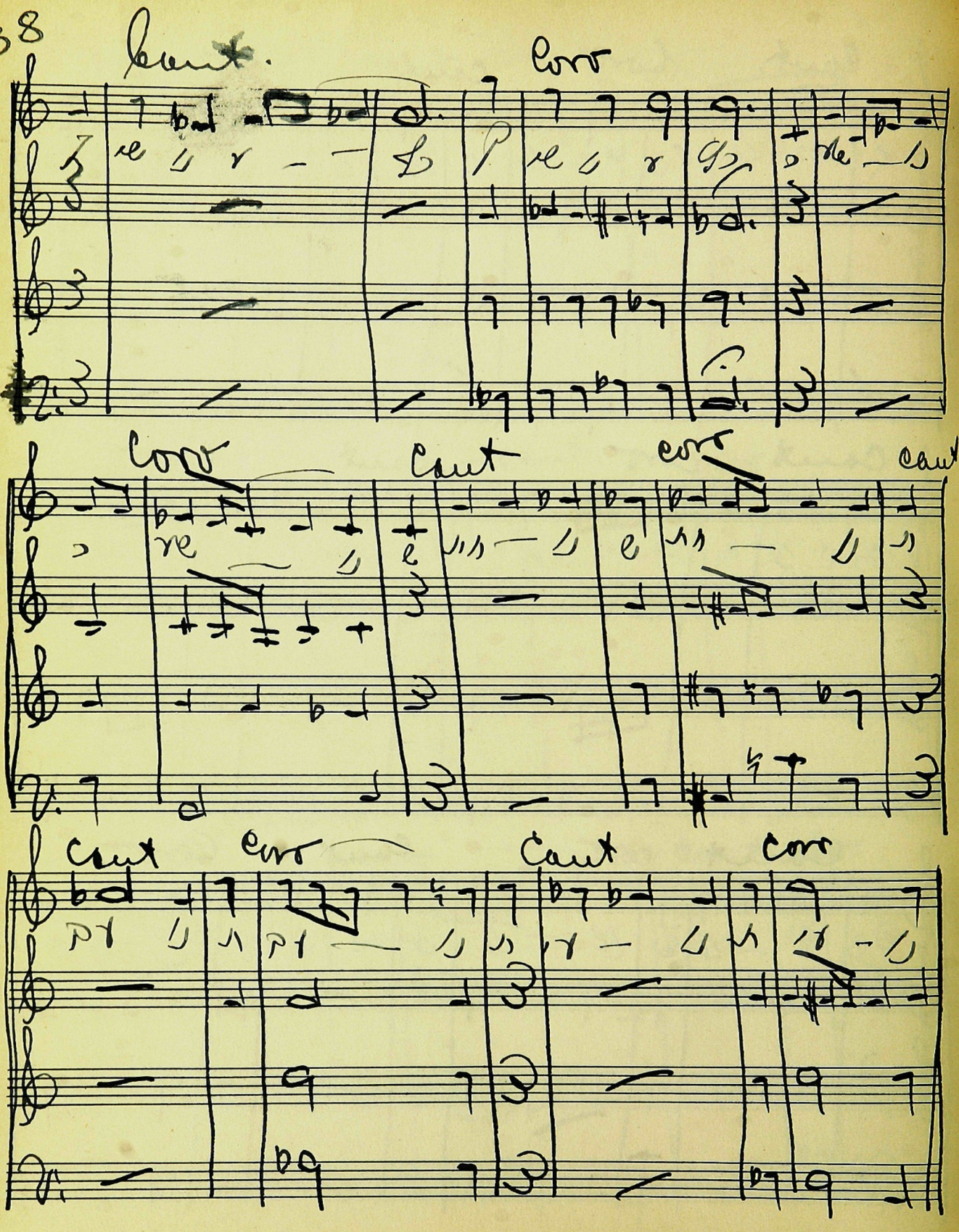
Cant.
Corr
Corr
Cant
Corr
Cant
Cant
Corr
Cant
Corr

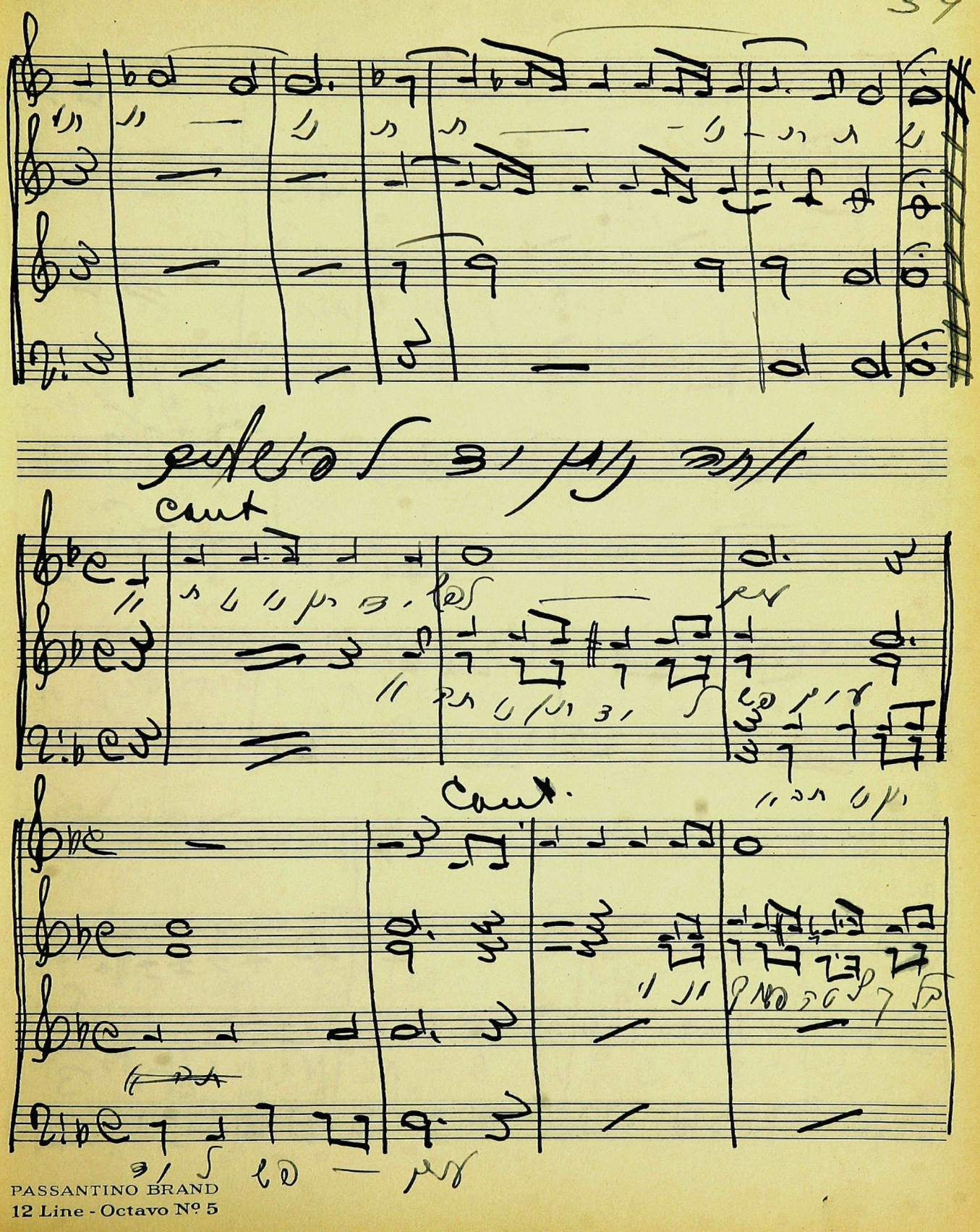
Cant.
Cant.

Canto

PASSANTINO BRAND
12 Line - Octavo Nº 5

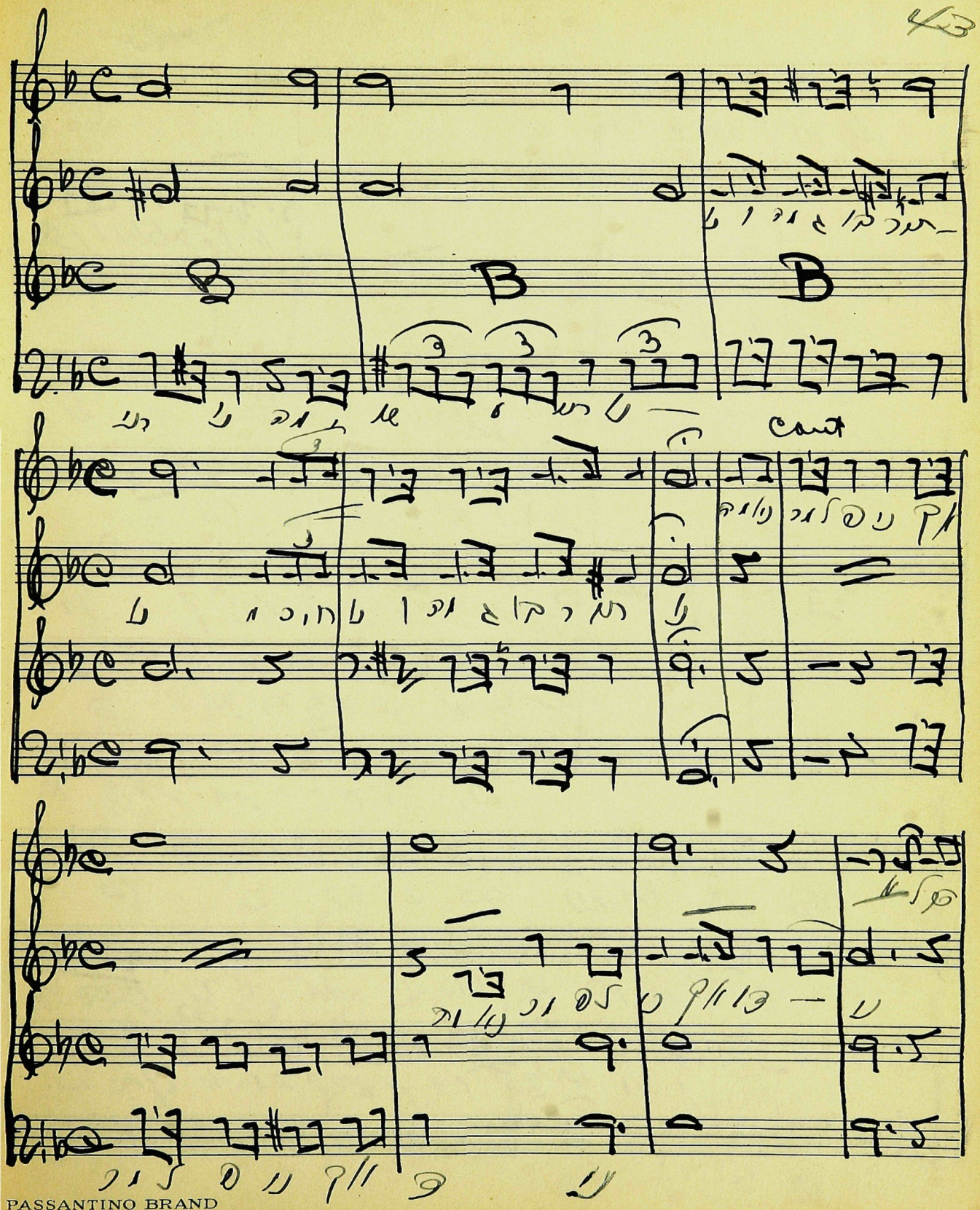

PASSANTINO BRAND
12 Line - Octavo Nº 5

Cor

PASSANTINO BRAND
12 Line - Octavo Nº 5

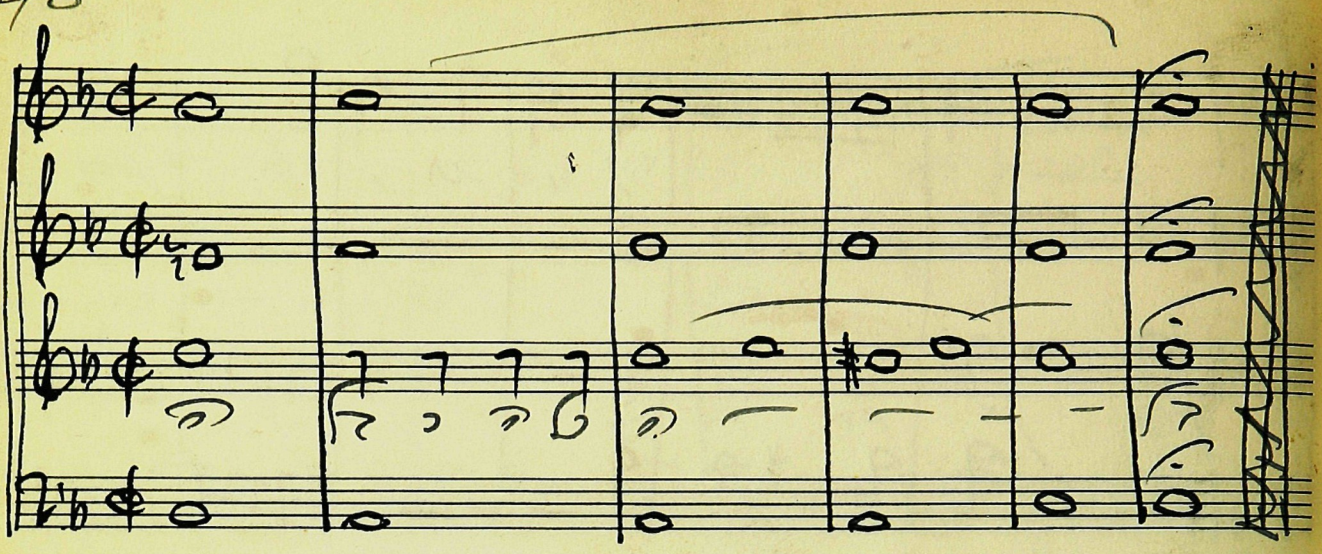

S. Cant. Dunajefsky

PASSANTINO BRAND
12 Line - Octavo Nº 5

Solo Cantor

Count

Cantor

Coro

10 — a ni 11 6 — 11 —

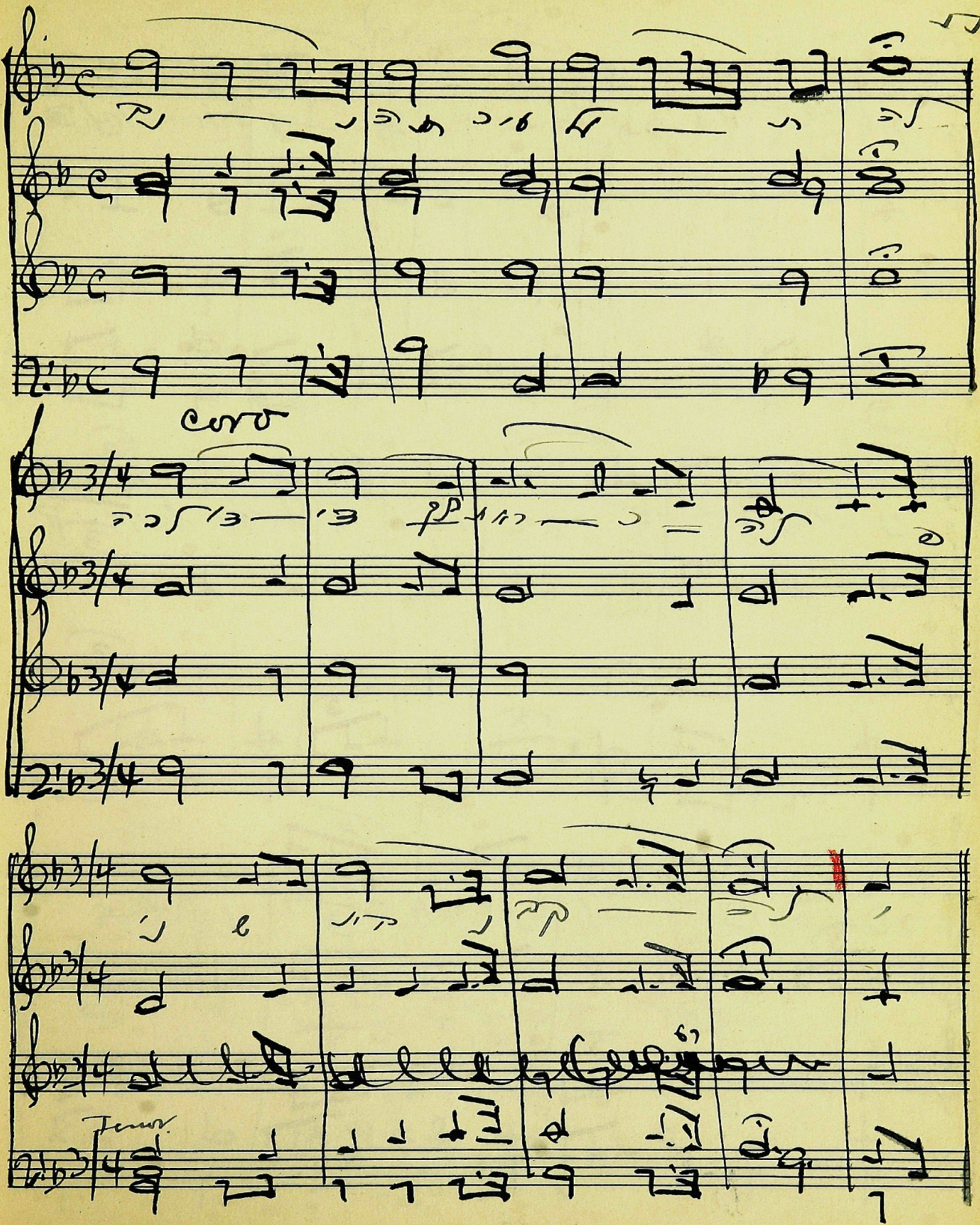

PASSANTINO BRAND
12 Line - Octavo Nº 5

PASSANTINO BRAND
12 Line - Octavo Nº 5

Canto

Canto

Coro

PASSANTINO BRAND
12 Line - Octavo Nº 5

Mogen Owas Per Dunayewsky

Cantor

Solo Cantor

Cantor

I canto

PASSANTINO BRAND
12 Line - Octavo Nº 5

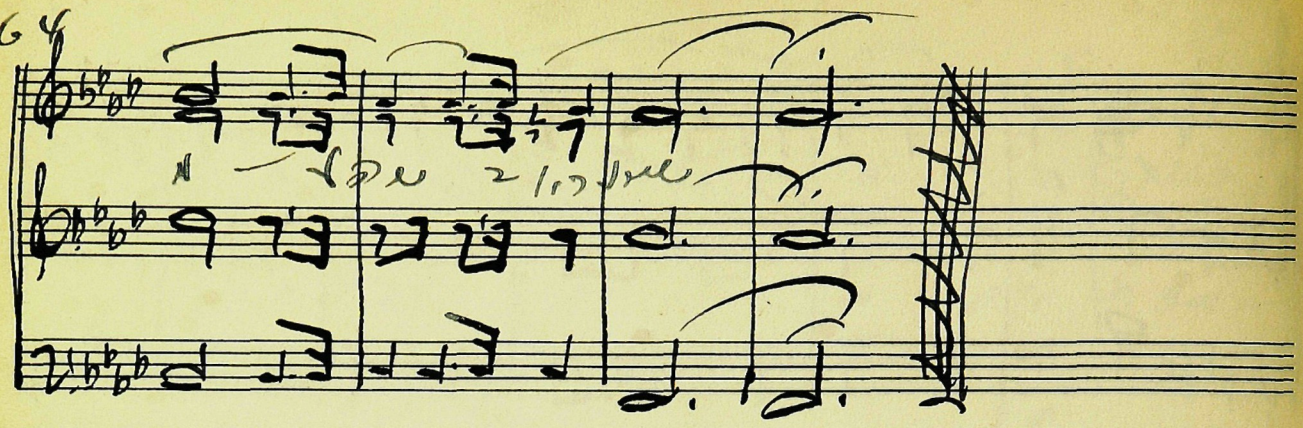

Weyehulu

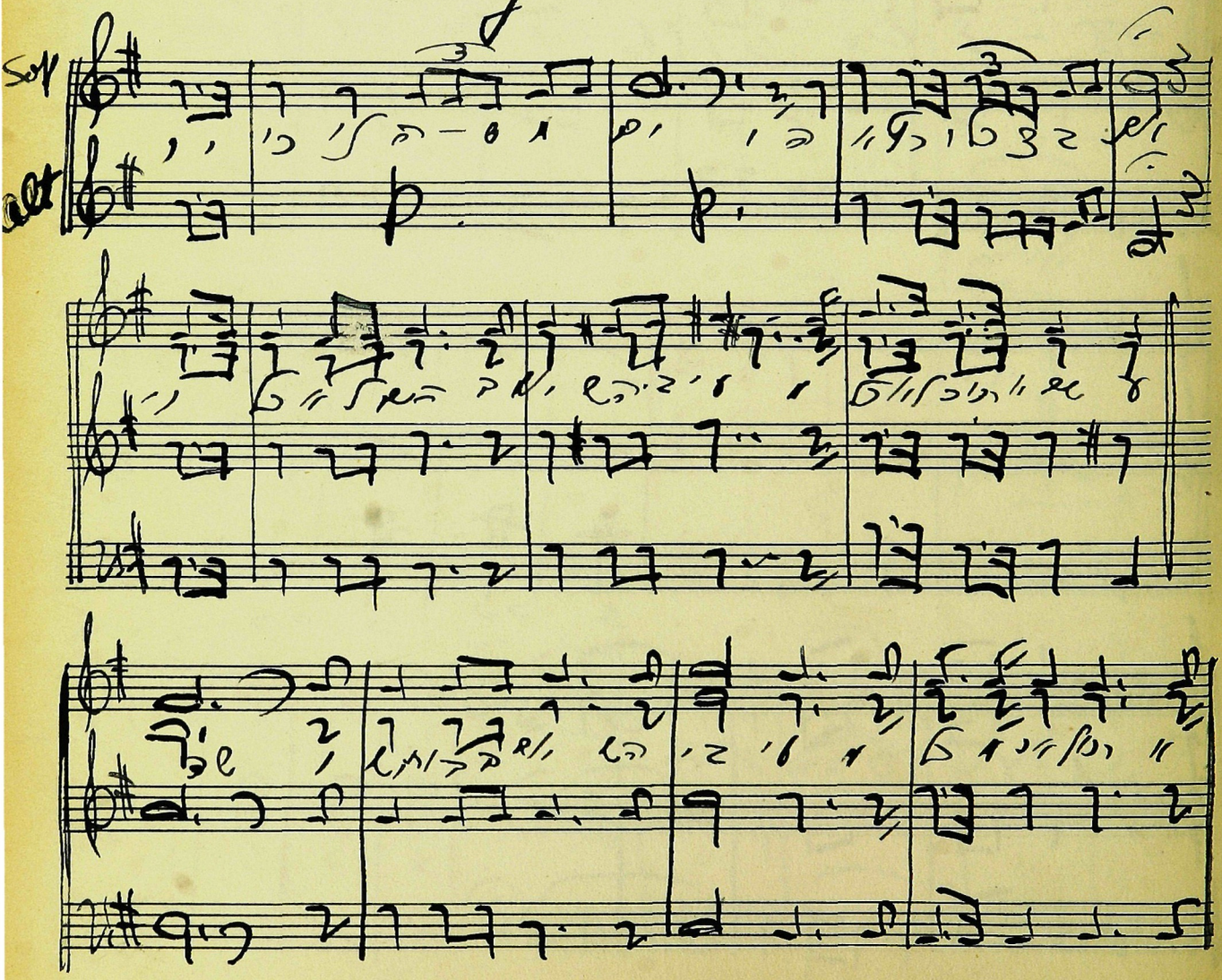

PASSANTINO BRAND
12 Line - Octavo Nº 5

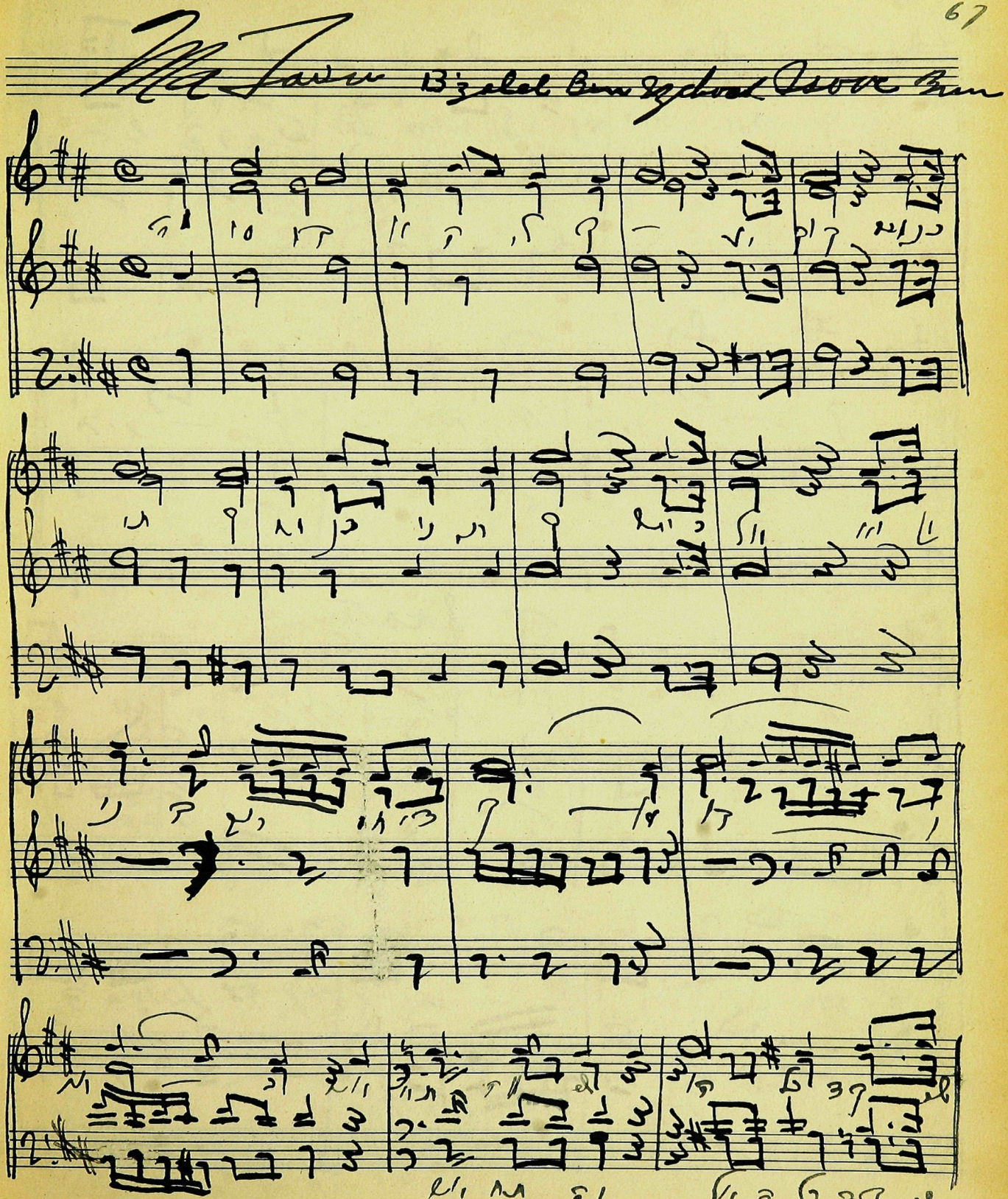

PASSANTINO BRAND
12 Line - Octavo Nº 5

PASSANTINO BRAND
12 Line - Octavo Nº 5

Contr

V. Nislach by Bruno

S. alto

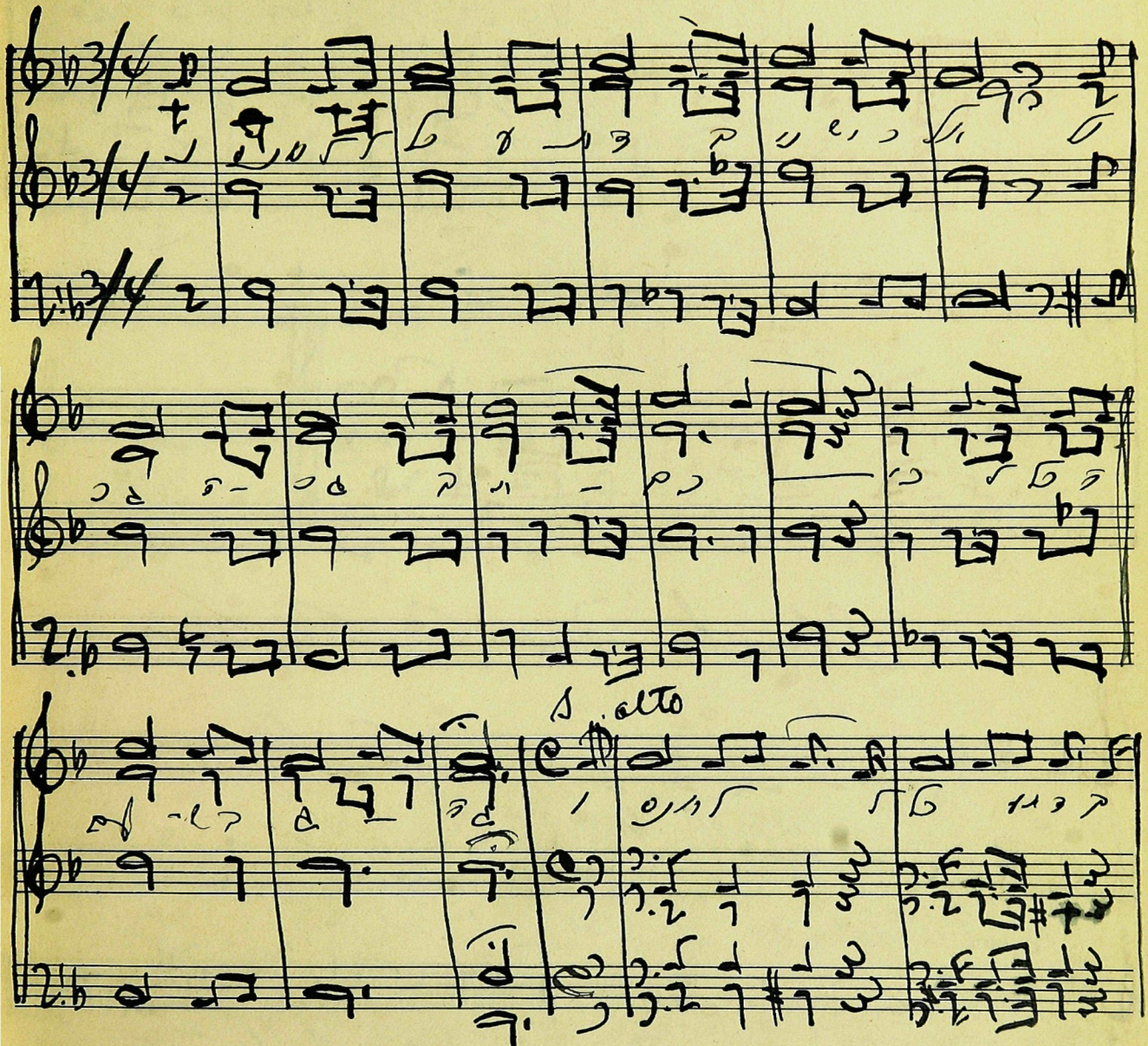

PASSANTINO BRAND
12 Line - Octavo Nº 5

alto

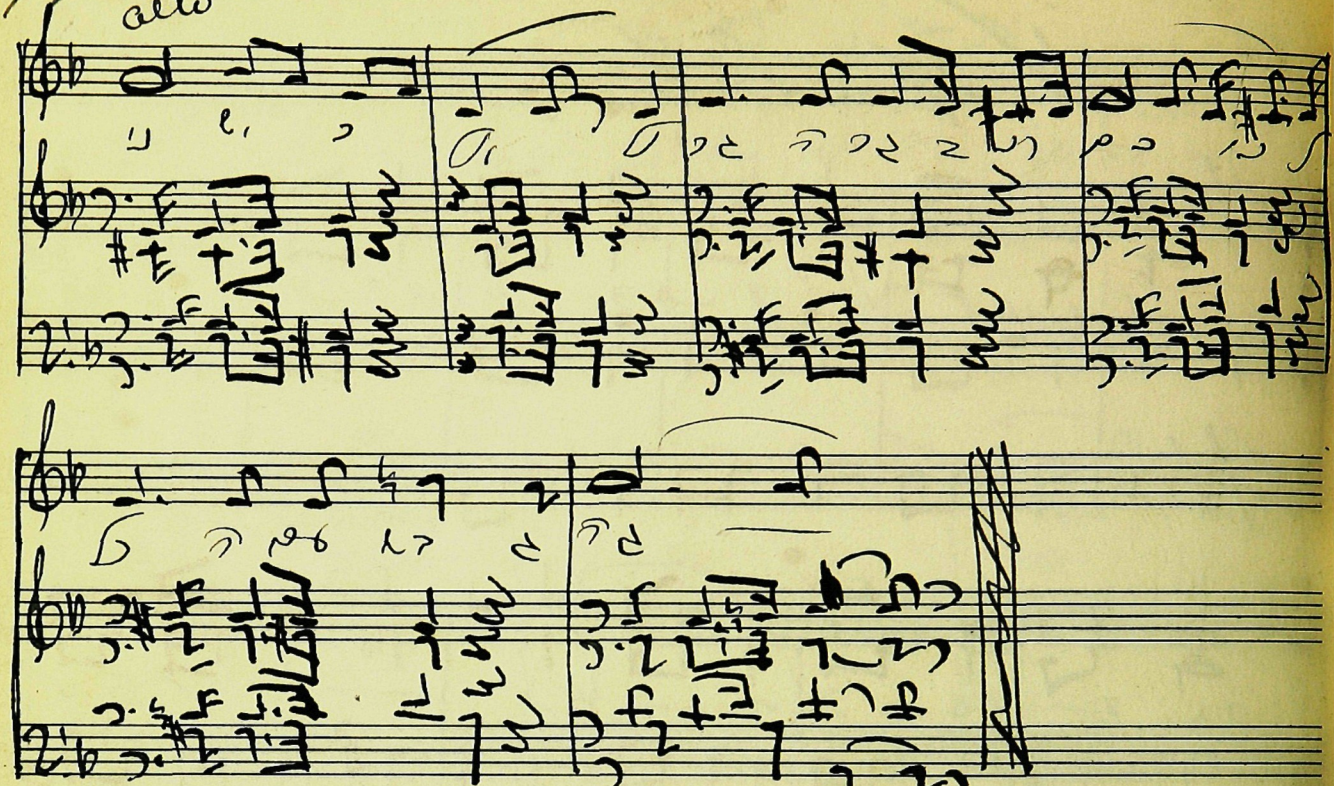

Stark wie Baum

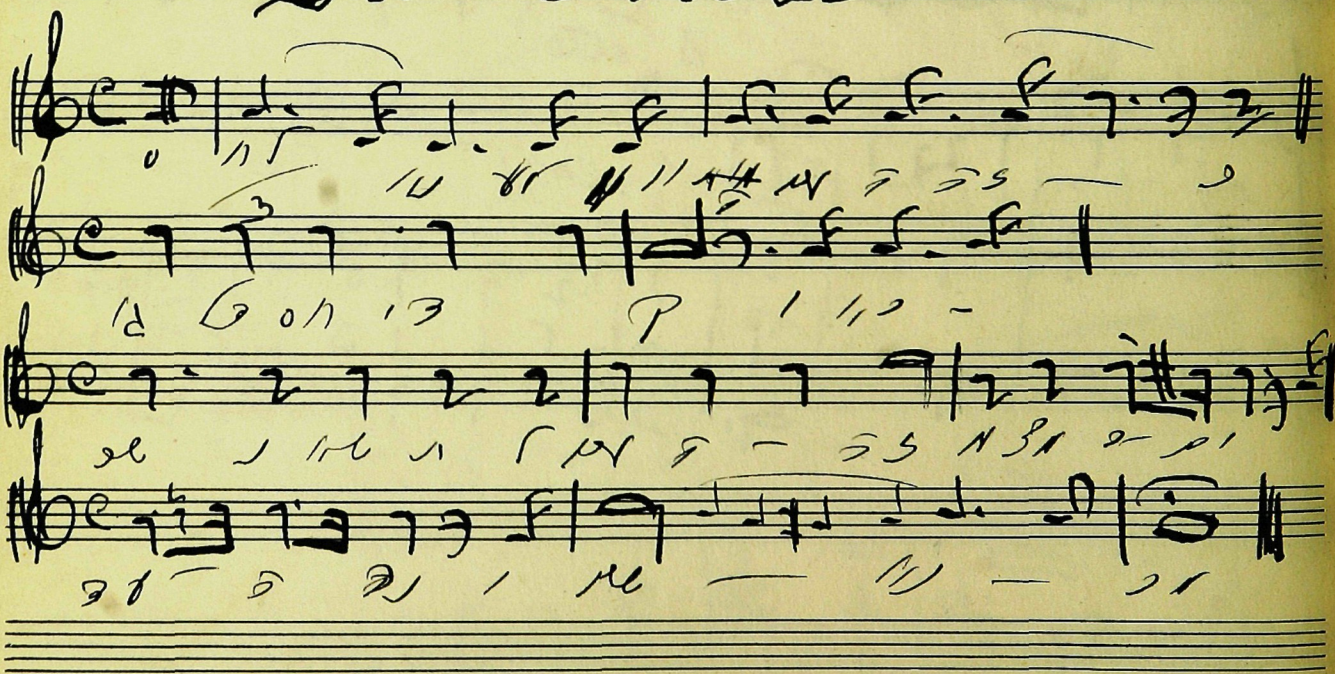

Vayomer - Pr. Bruno

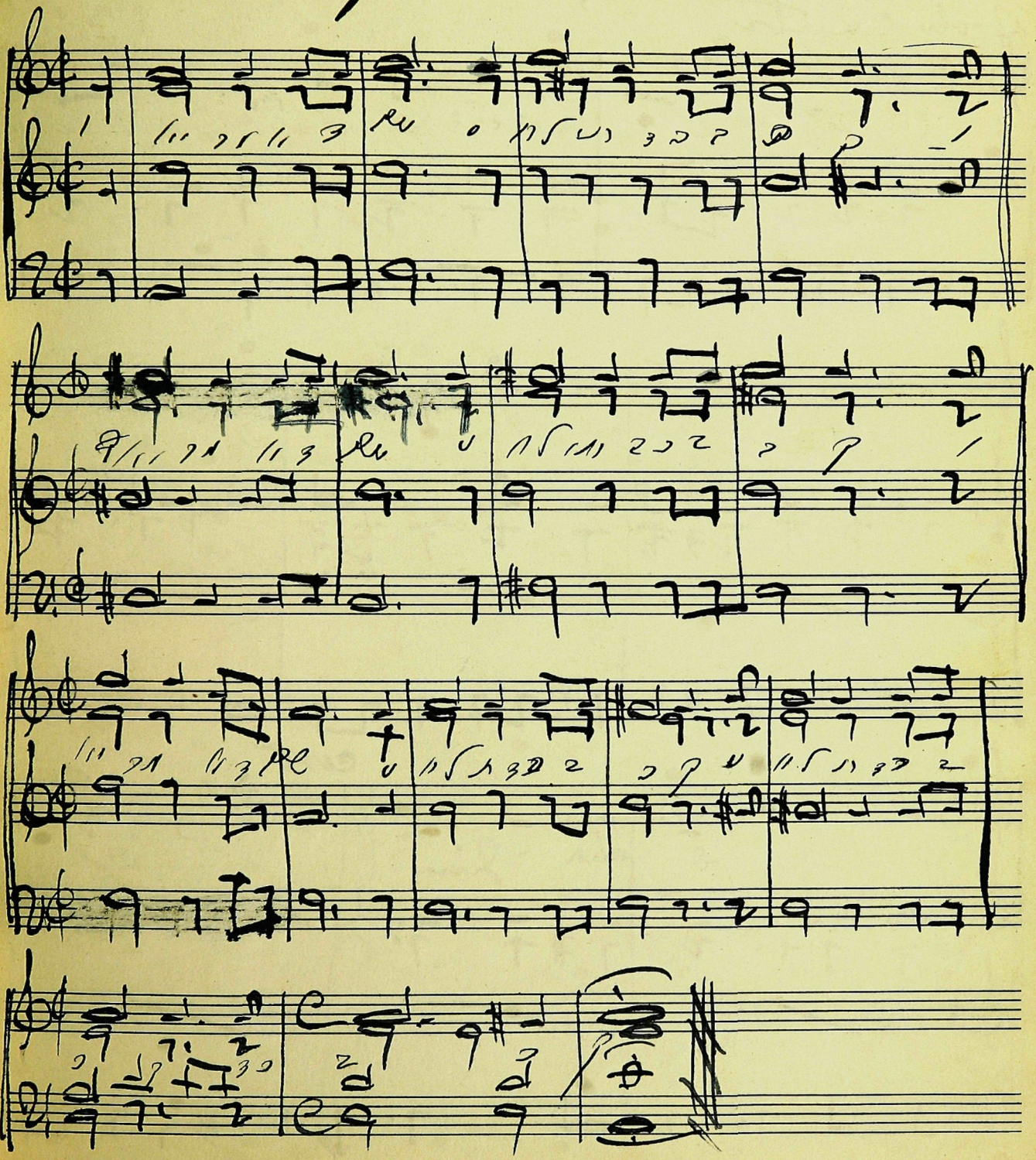

PASSANTINO BRAND
12 Line - Octavo Nº 5

Hashkiwenu Per Bruno

Solo Cantor

Top Clt

T B

cha - dim

coro

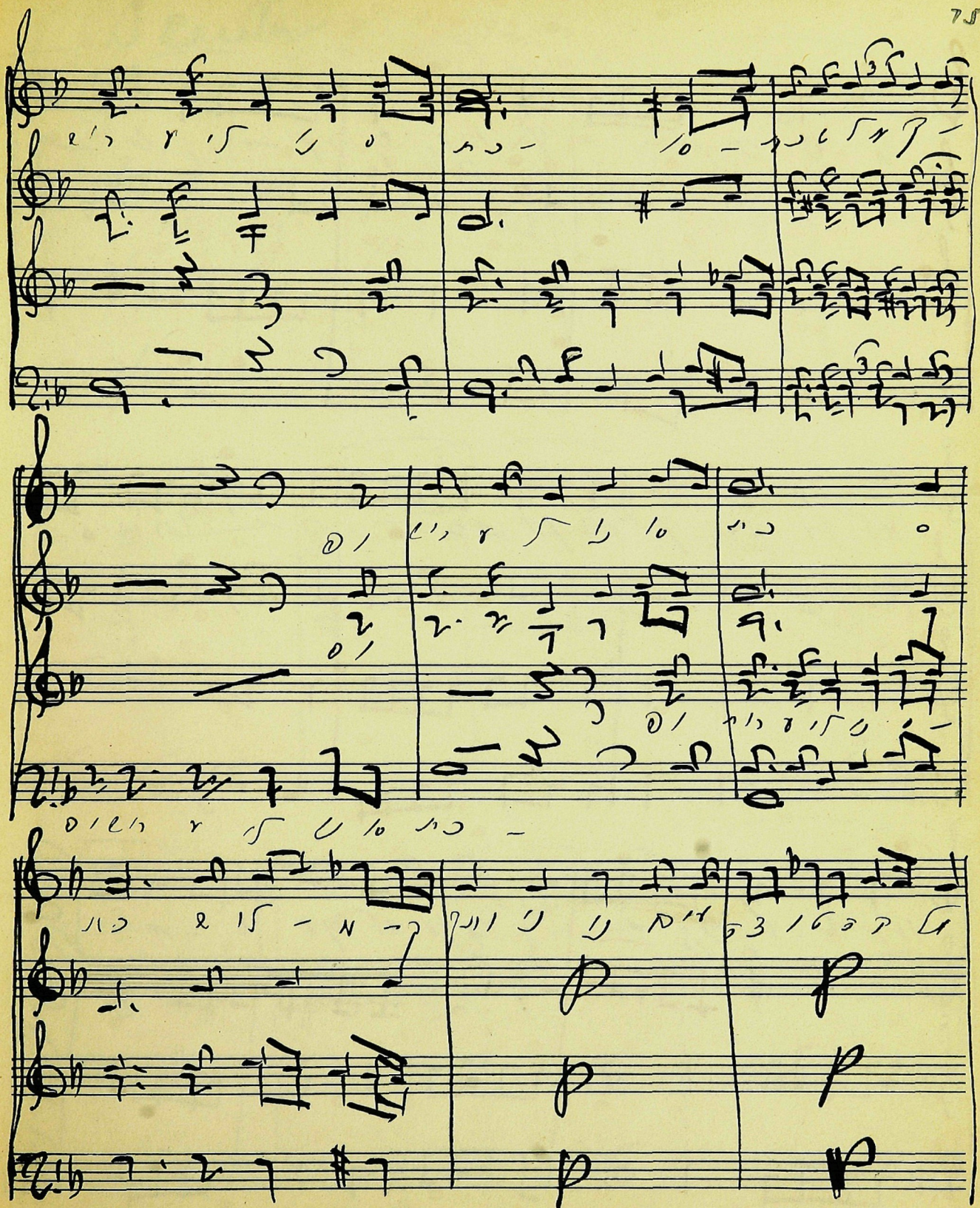

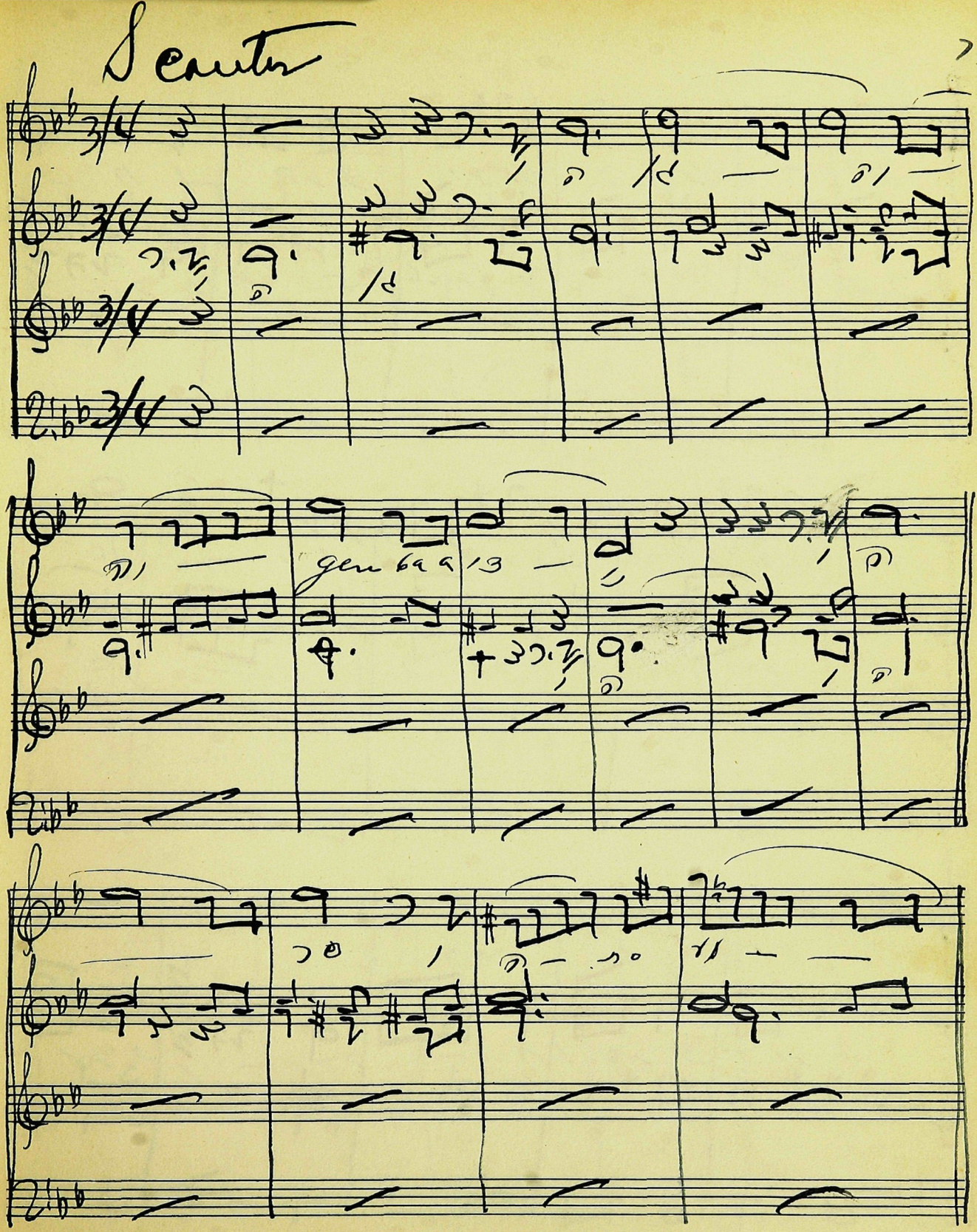

PASSANTINO BRAND
12 Line - Octavo Nº 5

PASSANTINO BRAND
12 Line - Octavo Nº 5

Coro

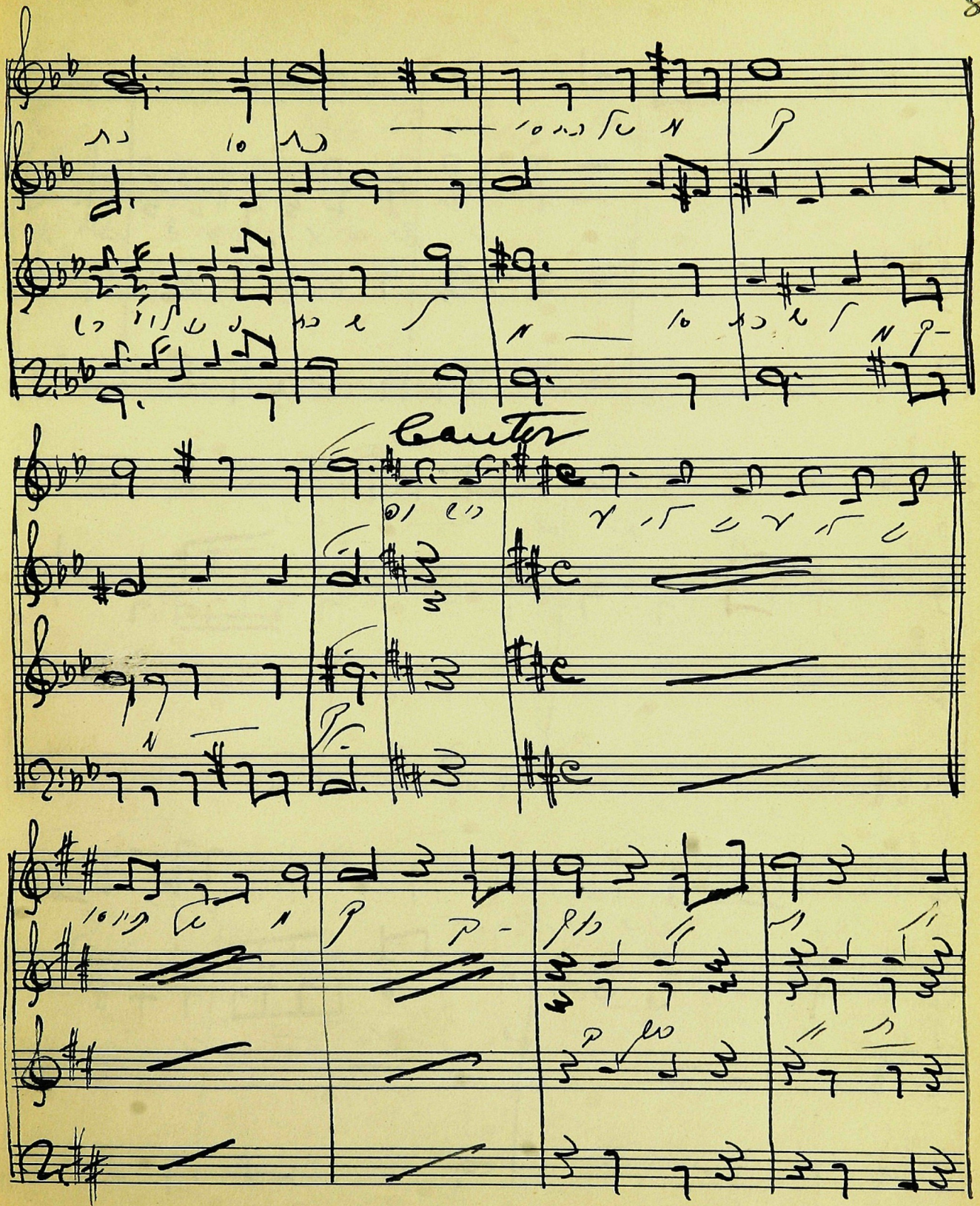
Cantus

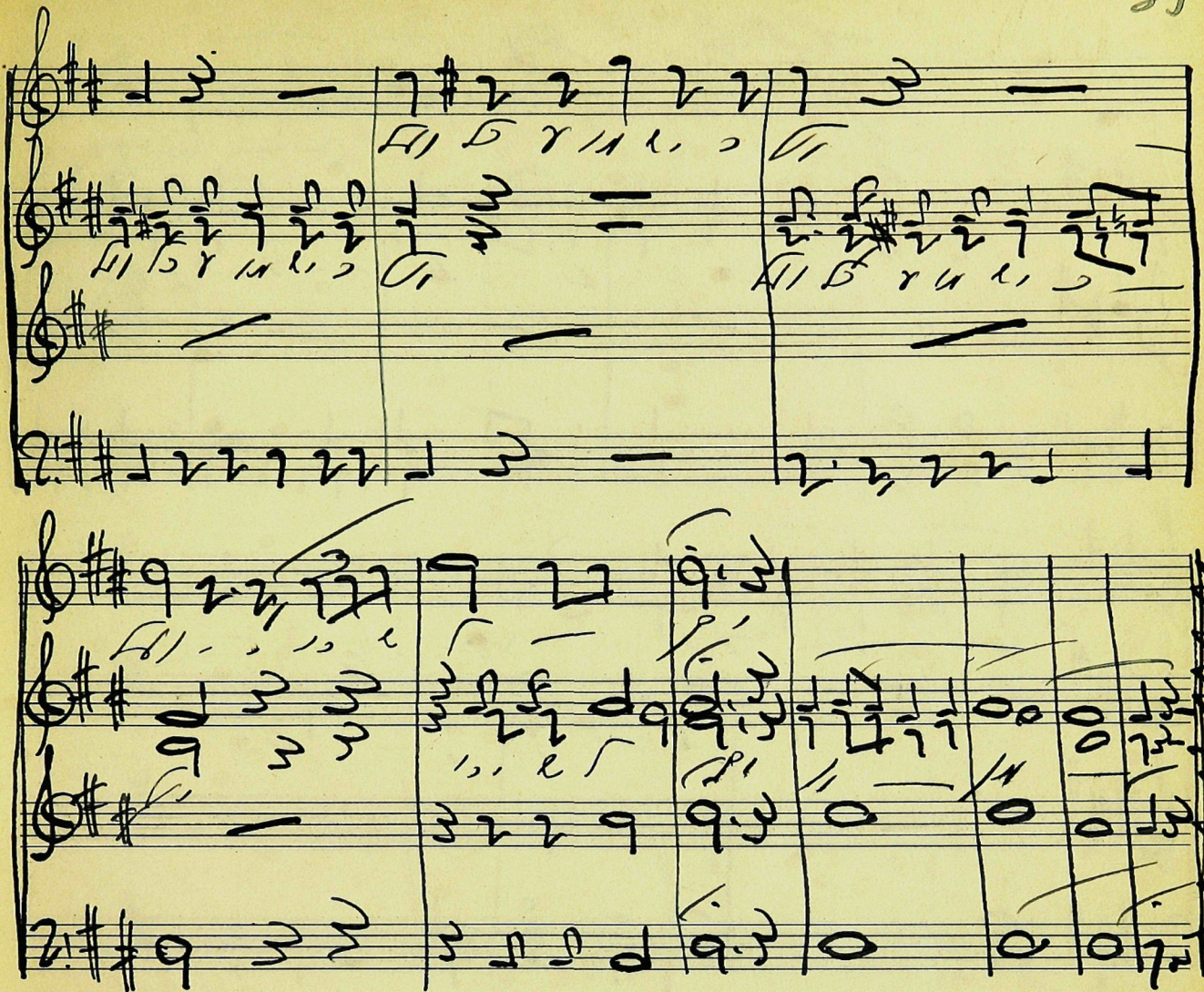

PASSANTINO BRAND
12 Line - Octavo Nº 5

Yale Per Brum

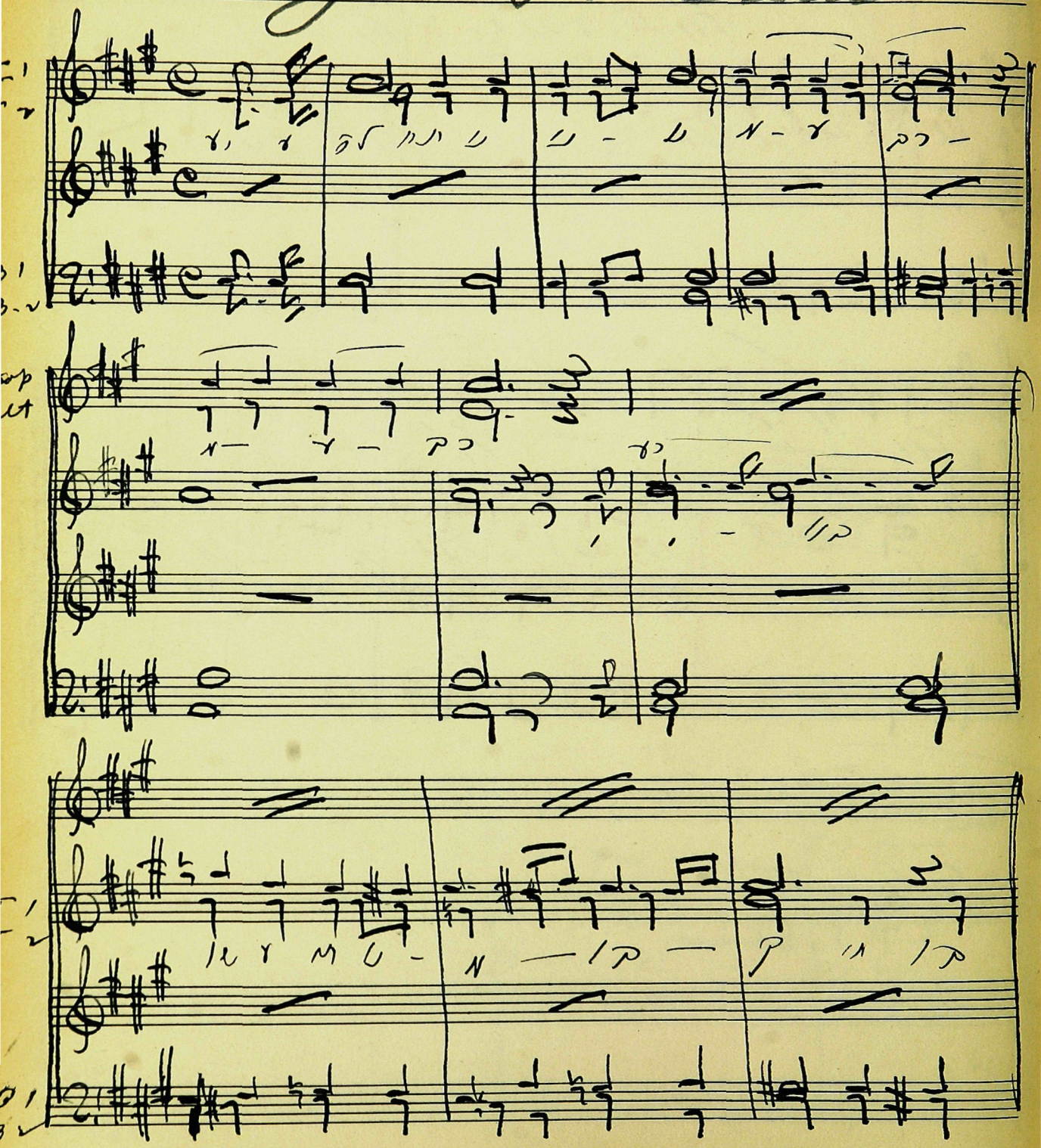

Coro

PASSANTINO BRAND
12 Line - Octavo Nº 5

PASSANTINO BRAND
12 Line - Octavo Nº 5

PASSANTINO BRAND
12 Line - Octavo Nº 5

Sloch No Ashomos by Bruno

Canto

B1
B2

Coro

Canto

1B
2B

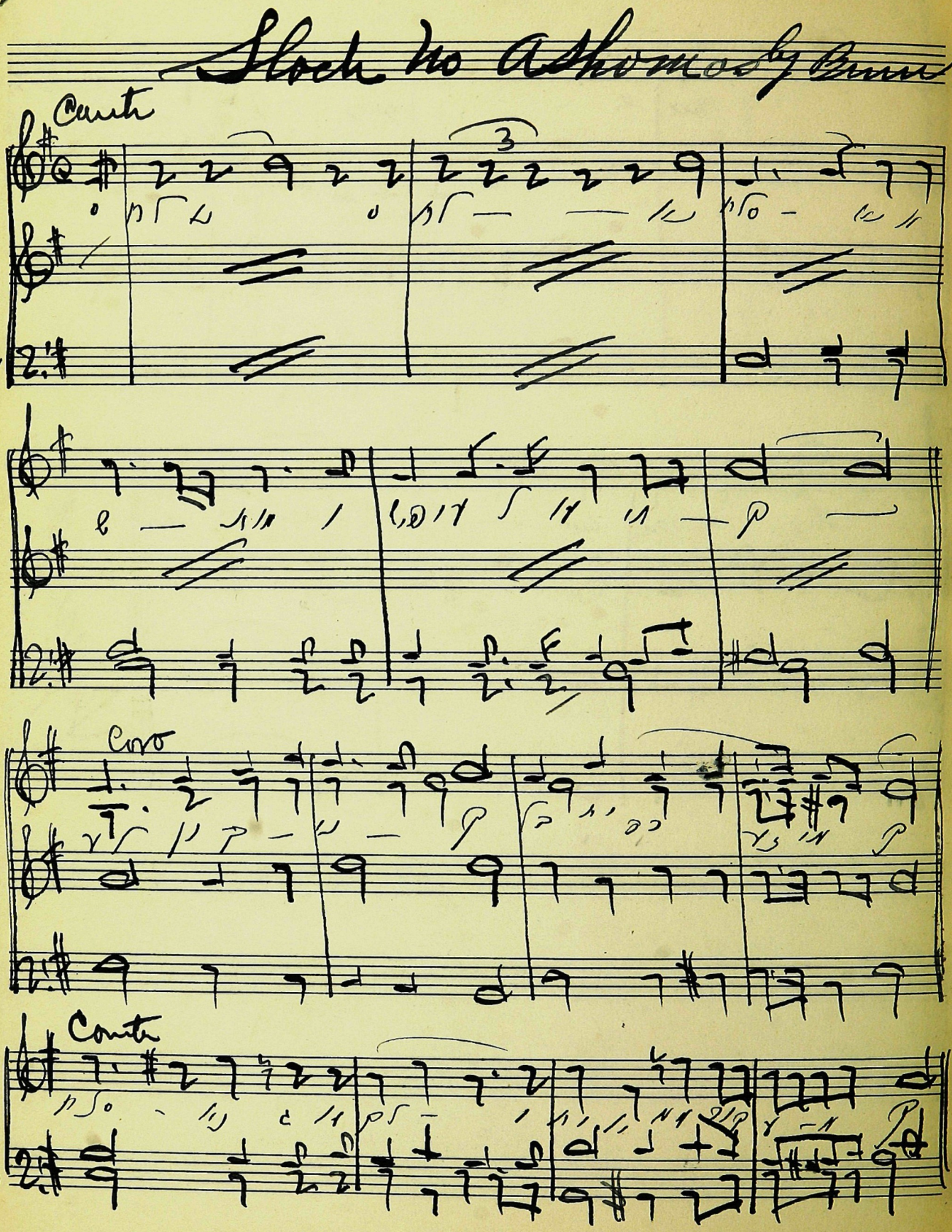

Cello

Cantus

Cantus

PASSANTINO BRAND
12 Line - Octavo Nº 5

Coro

Cantor

PASSANTINO BRAND
12 Line - Octavo Nº 5

Darkecho by Brun

Cant

Coro

S Canter

Coro

Property of
Manuel Gribe

Legal by Brun

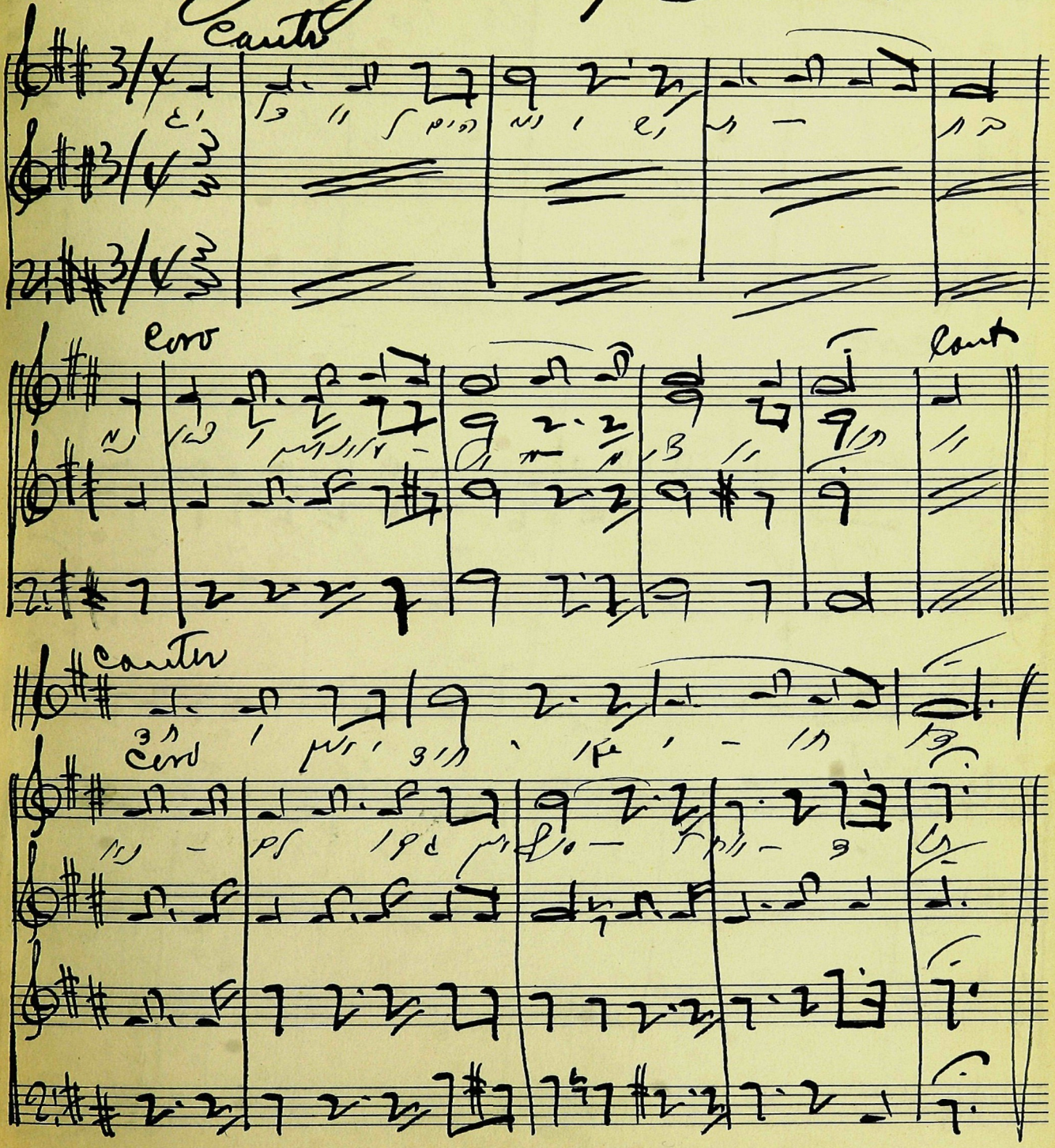

PASSANTINO BRAND
12 Line - Octavo Nº 5

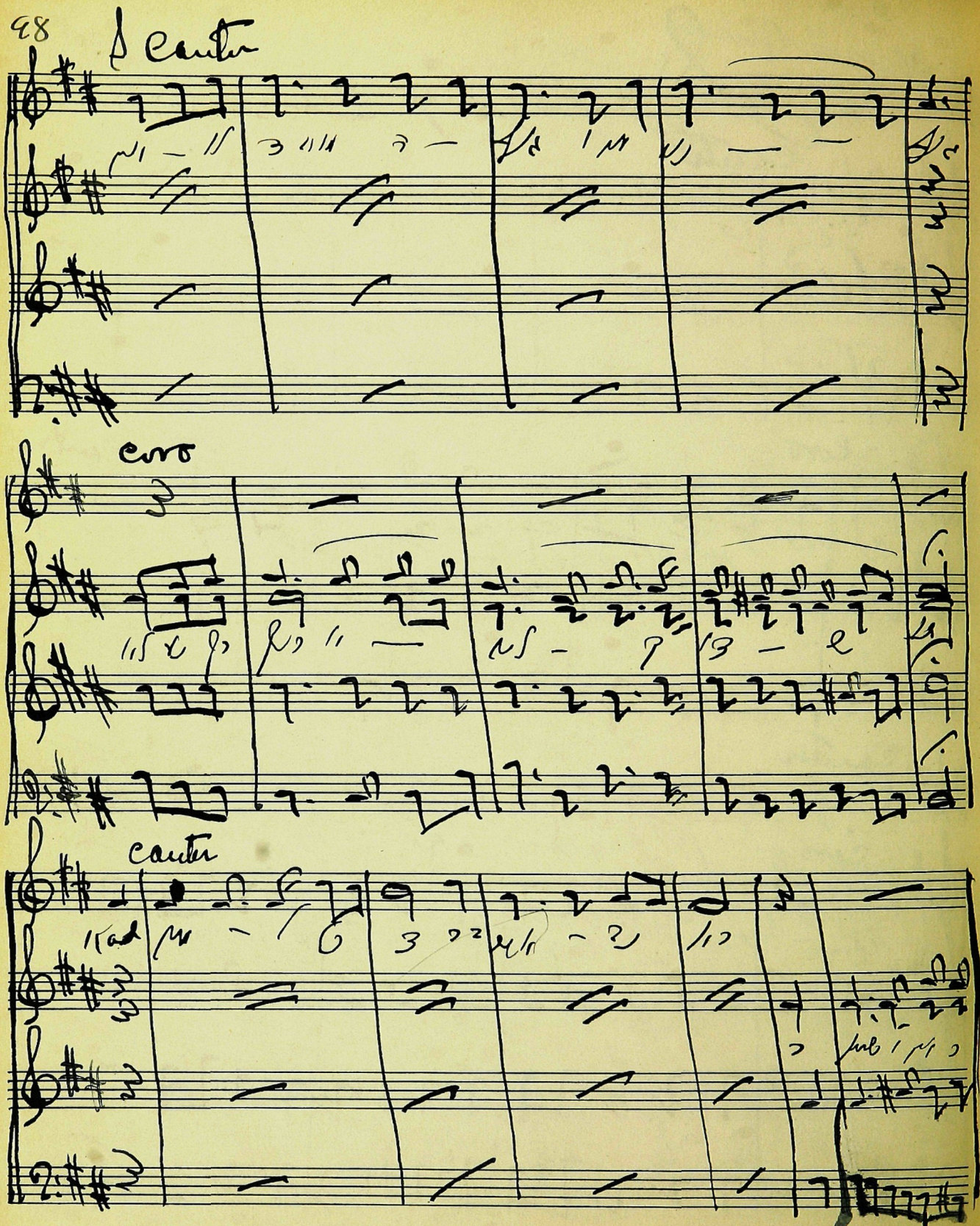
Canto
coro
canto

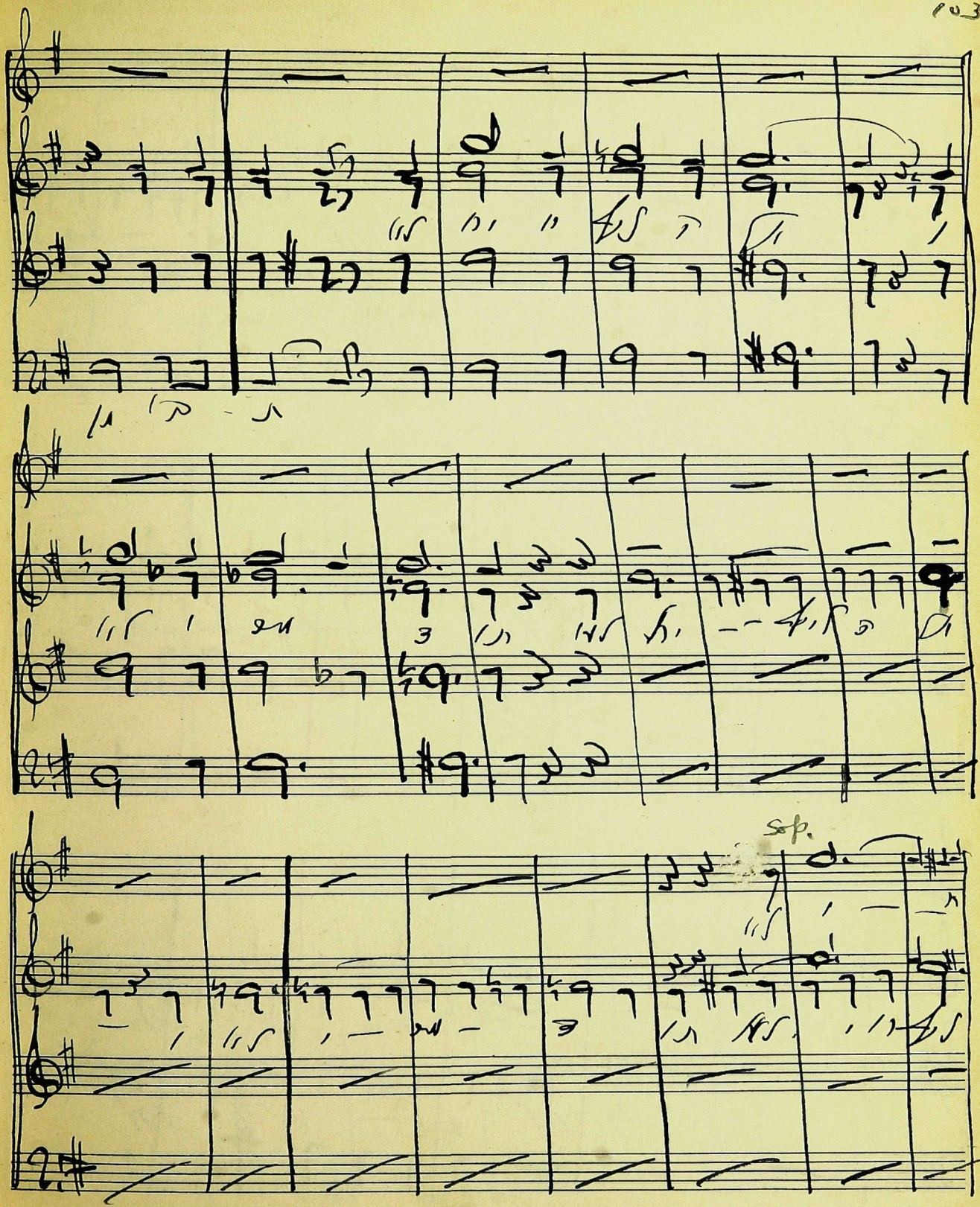

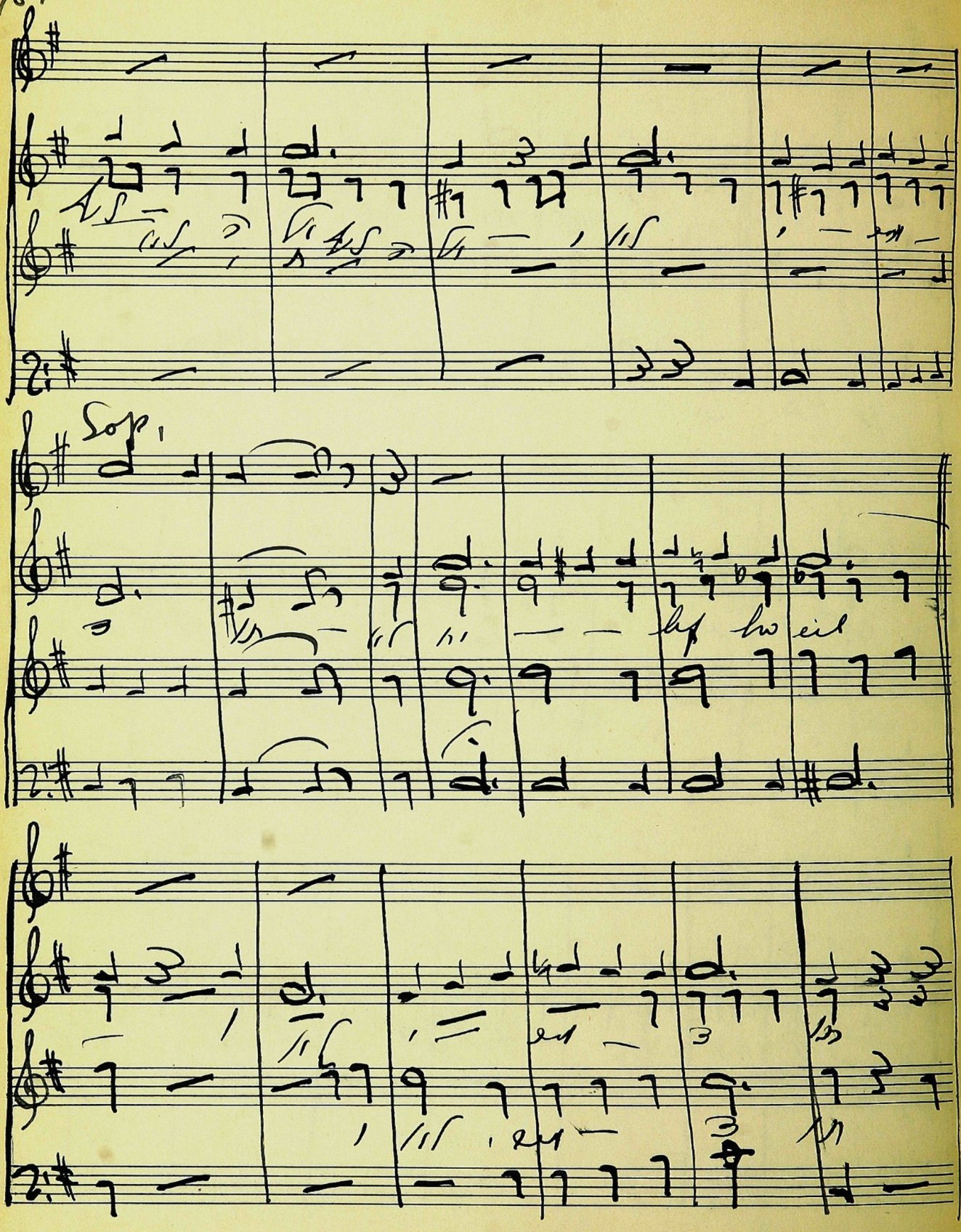
Sop.

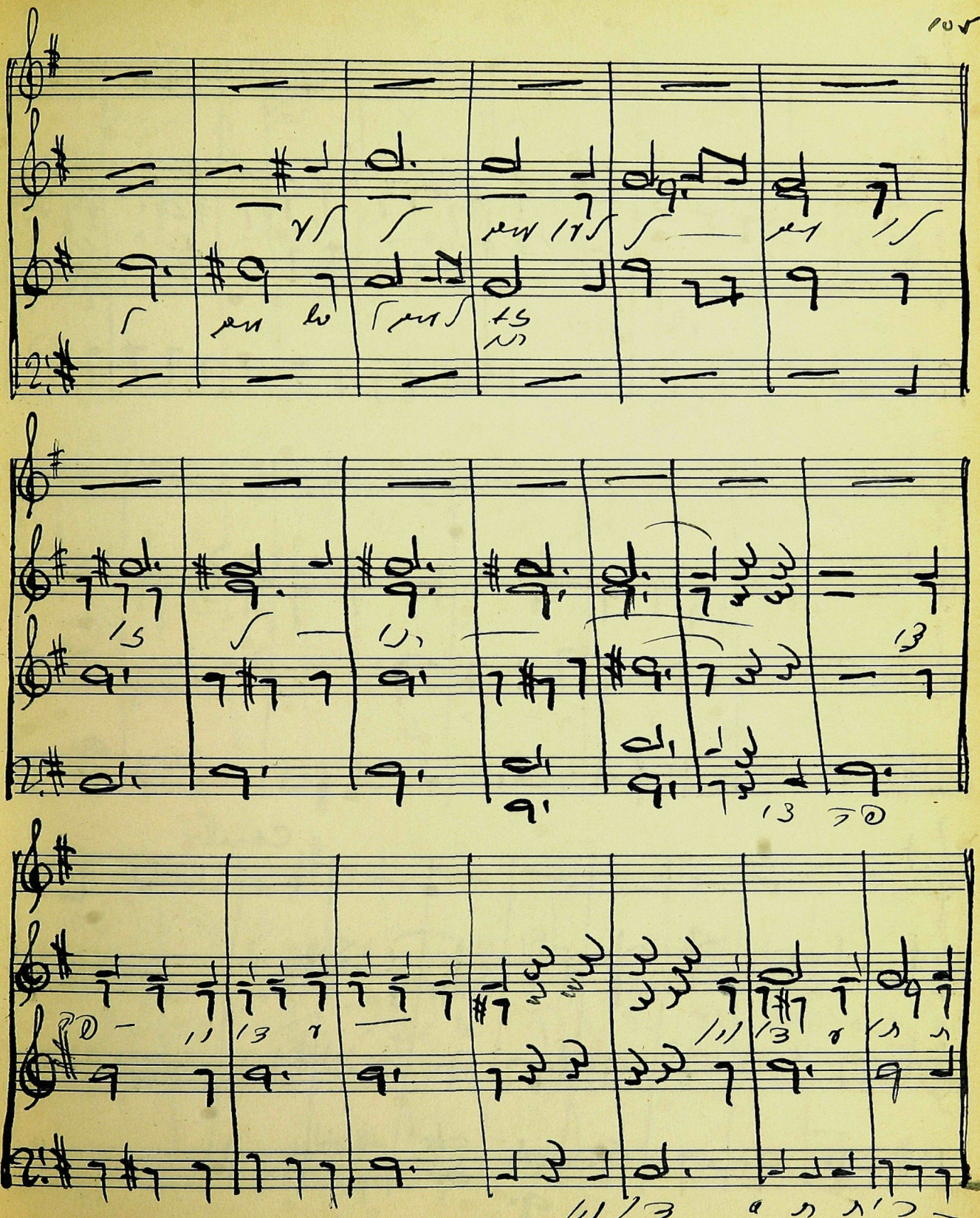

PASSANTINO BRAND
12 Line - Octavo Nº 5

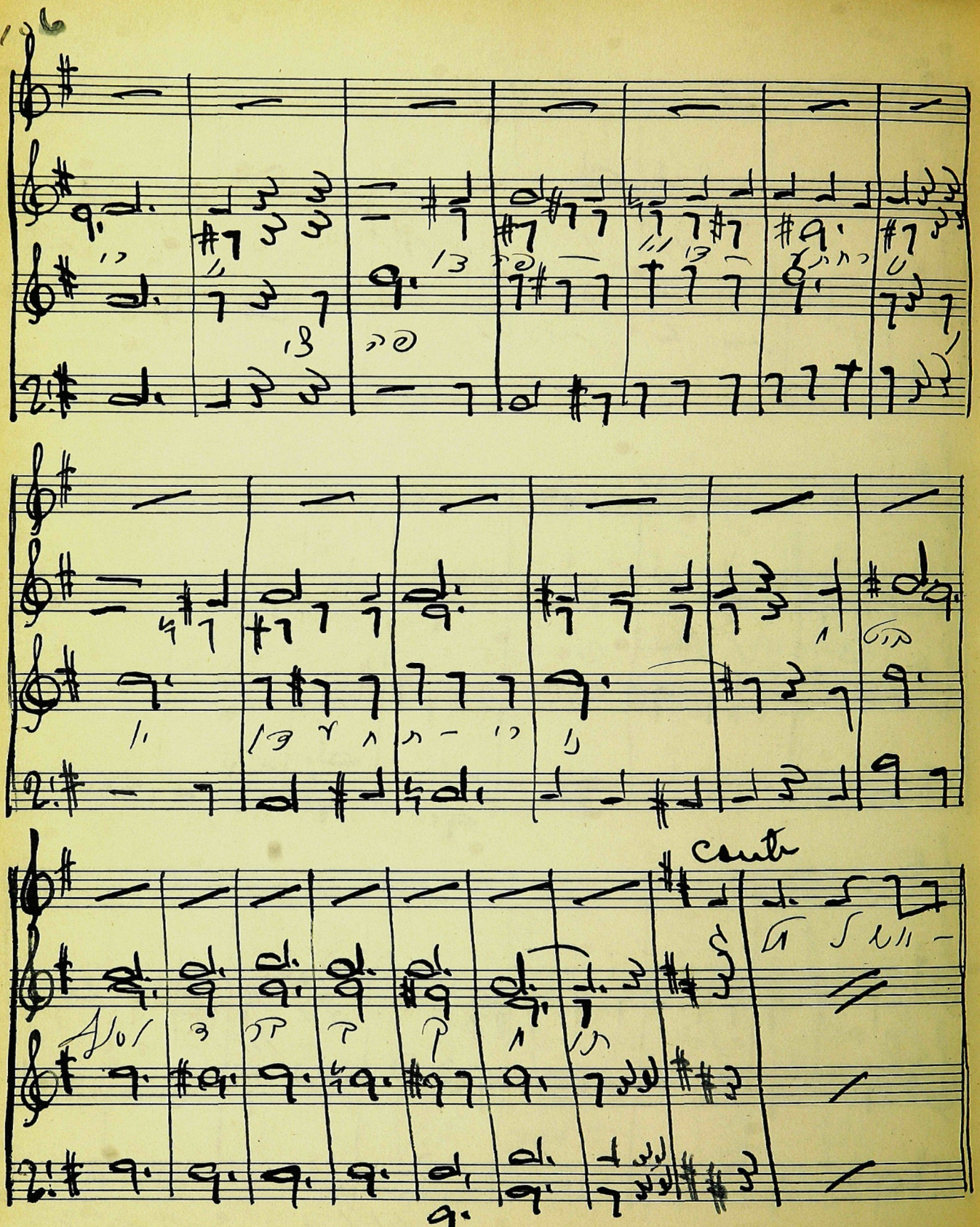
Canto

L'Chu Nerannenu by Brun

Cant

Cantus

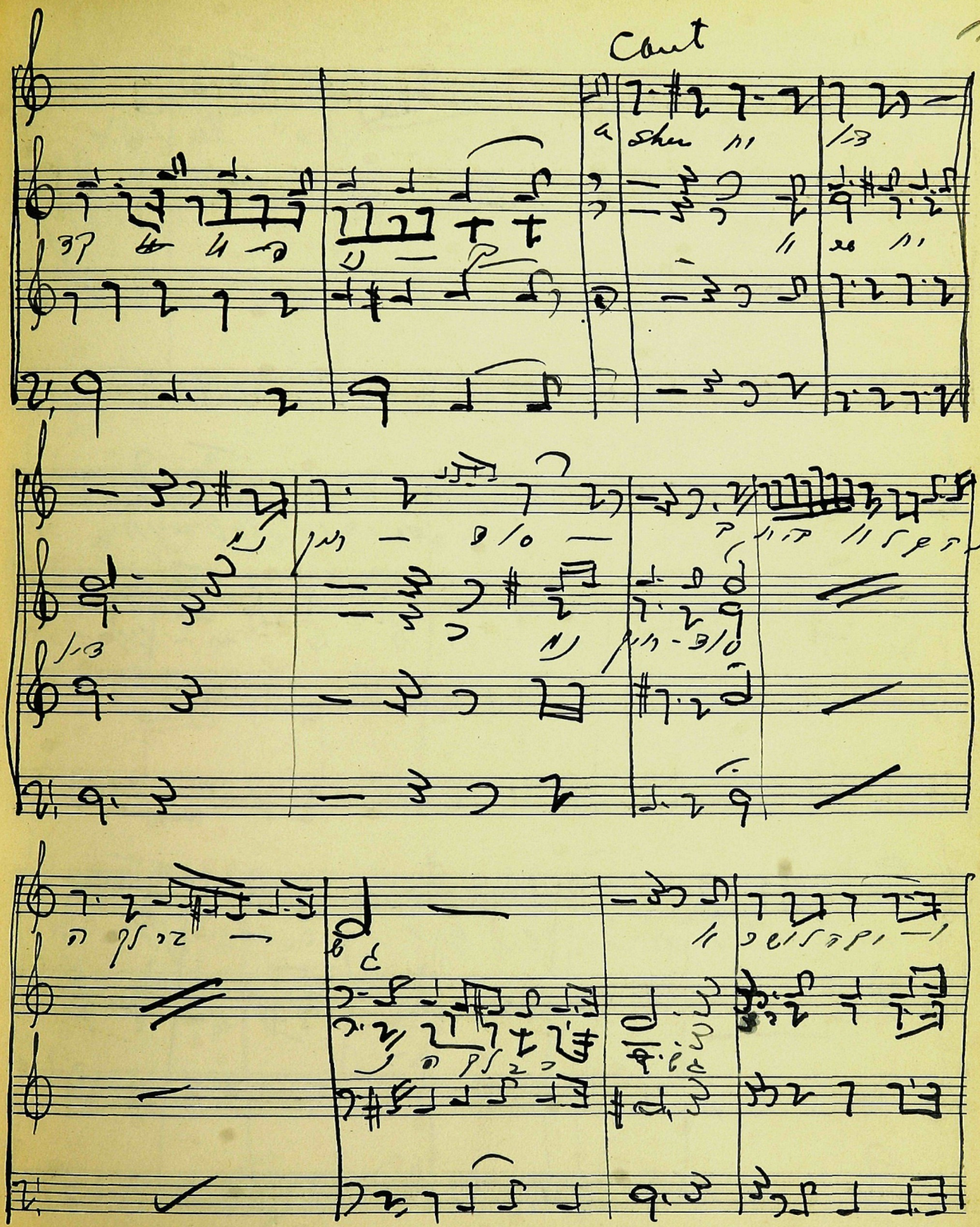
Cont

PASSANTINO BRAND
12 Line - Octavo Nº 5

Kol Nidrei by Bruch

Cantor

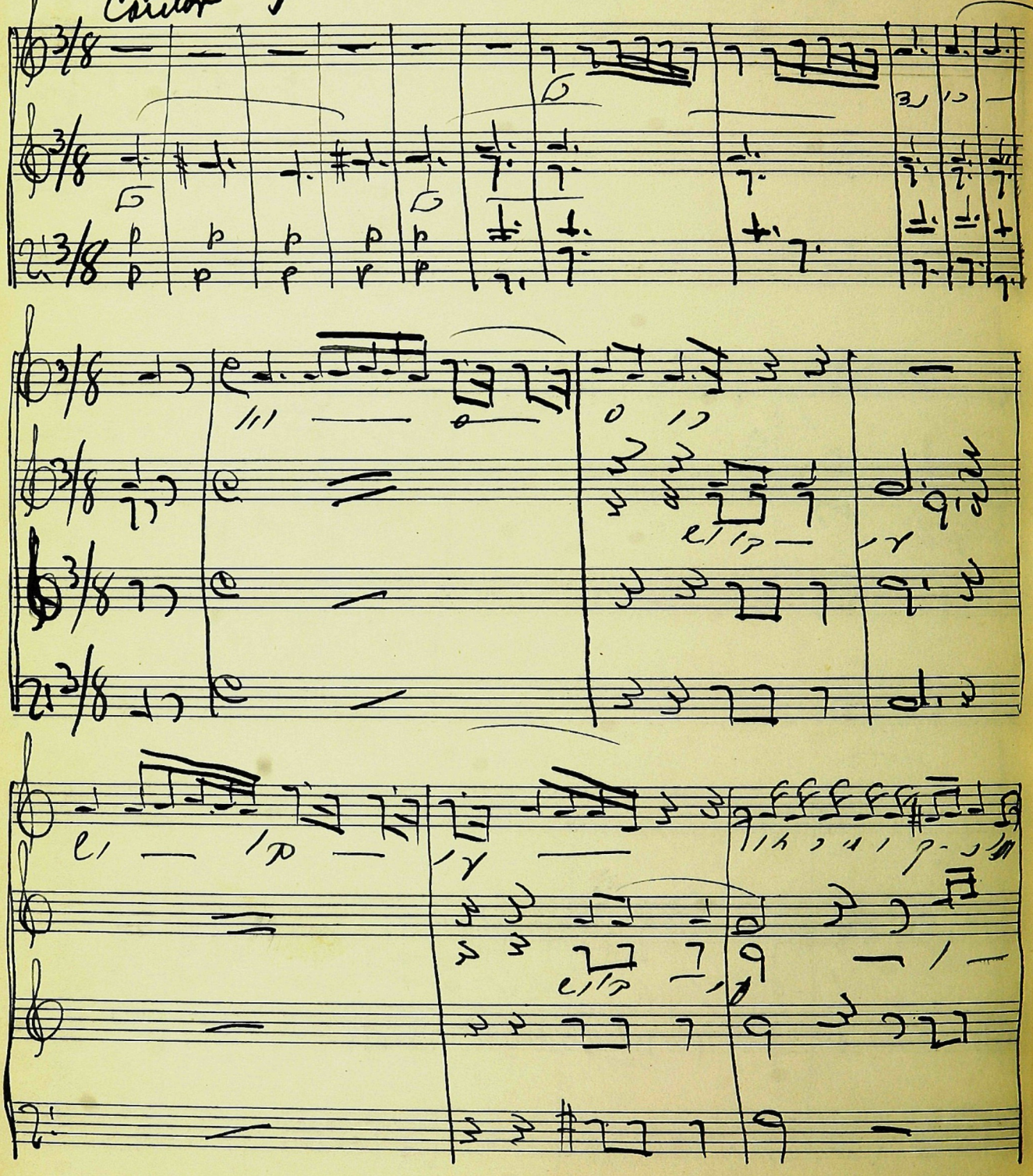

PASSANTINO BRAND
12 Line - Octavo Nº 5

Cont.

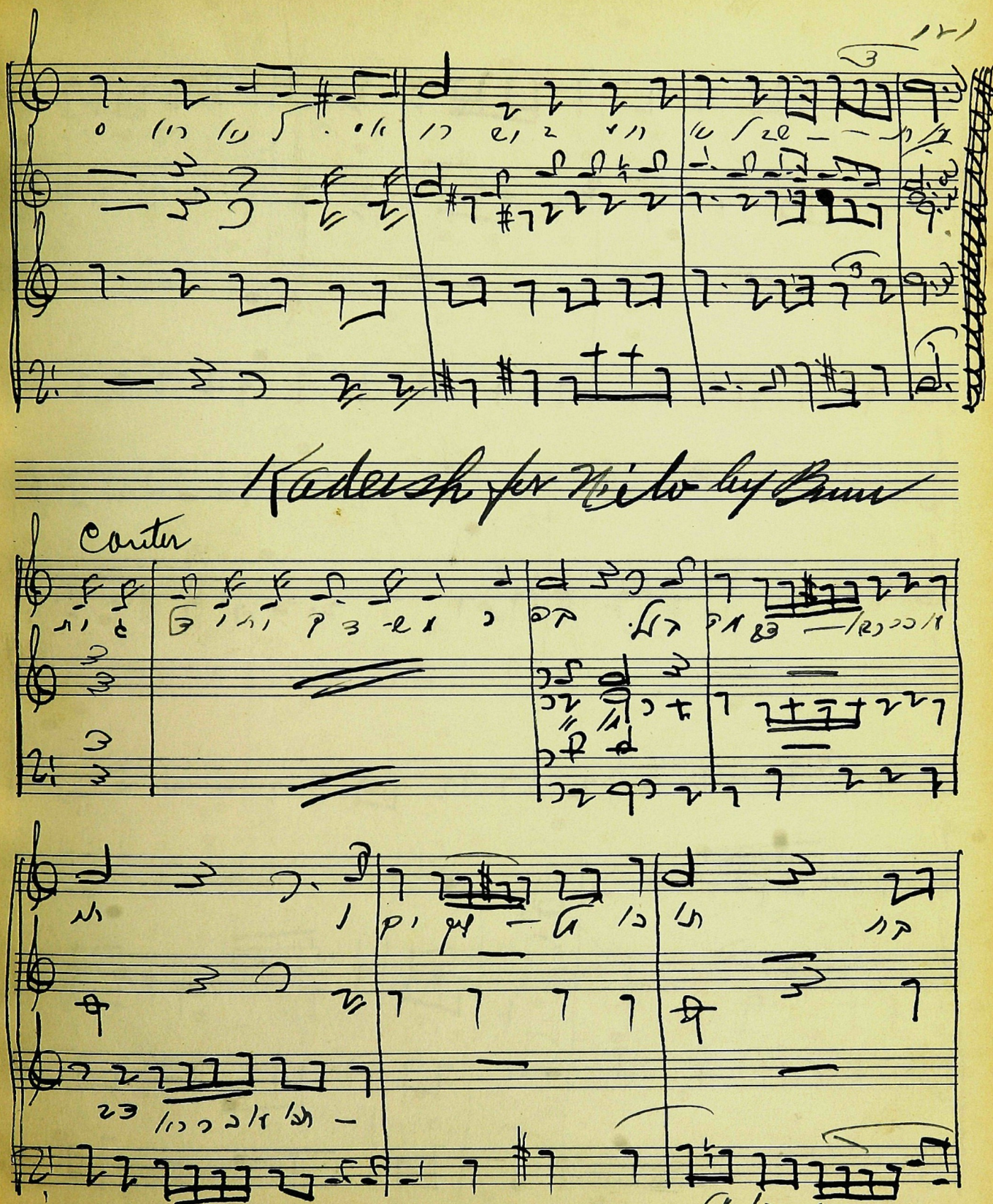

PASSANTINO BRAND
12 Line - Octavo Nº 5

Shlos Esre Midos

Counter

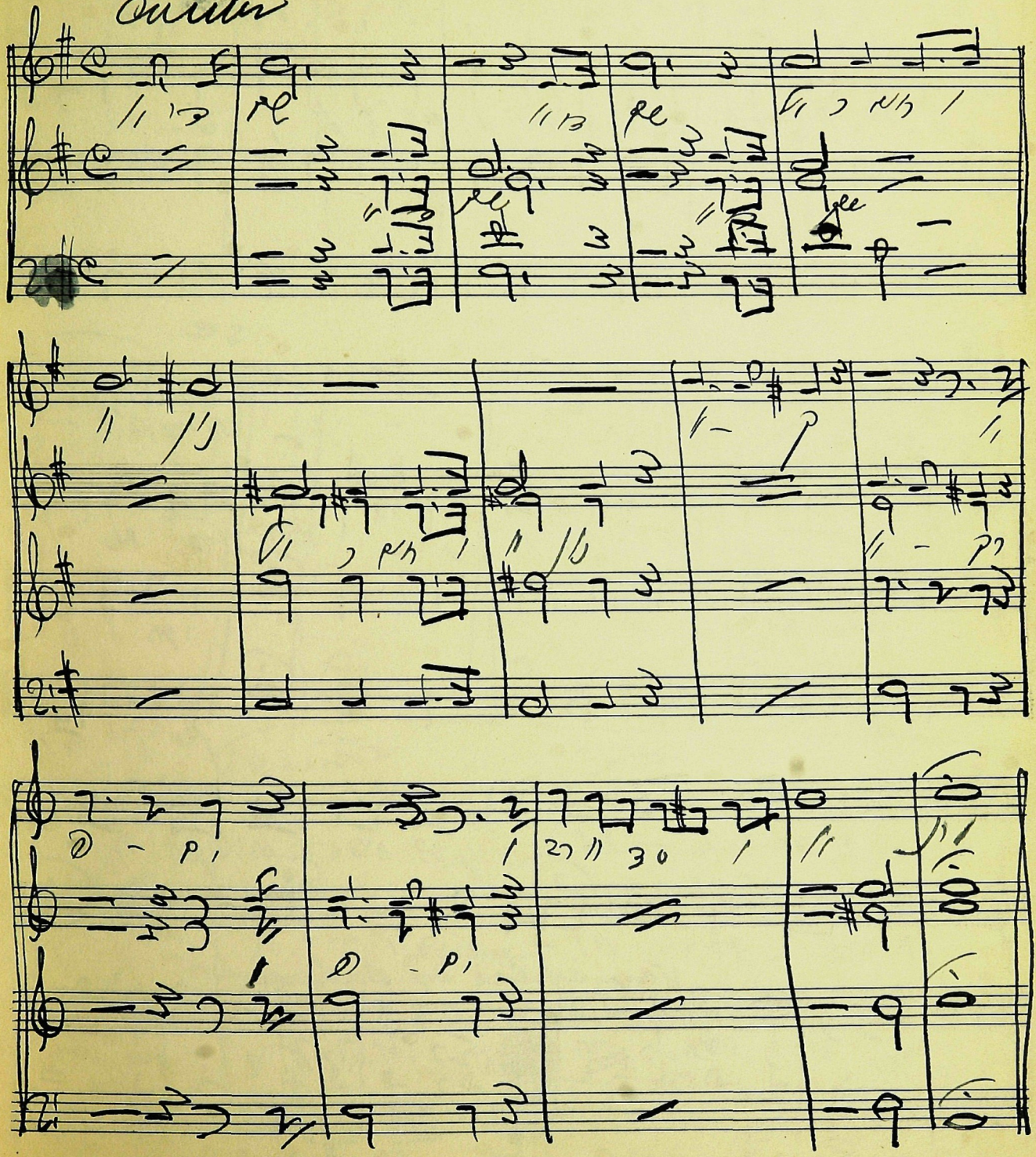

PASSANTINO BRAND
12 Line - Octavo Nº 5

Variations by Bochmann

Coro

127

Soprano

PASSANTINO BRAND
12 Line - Octavo Nº 5

II

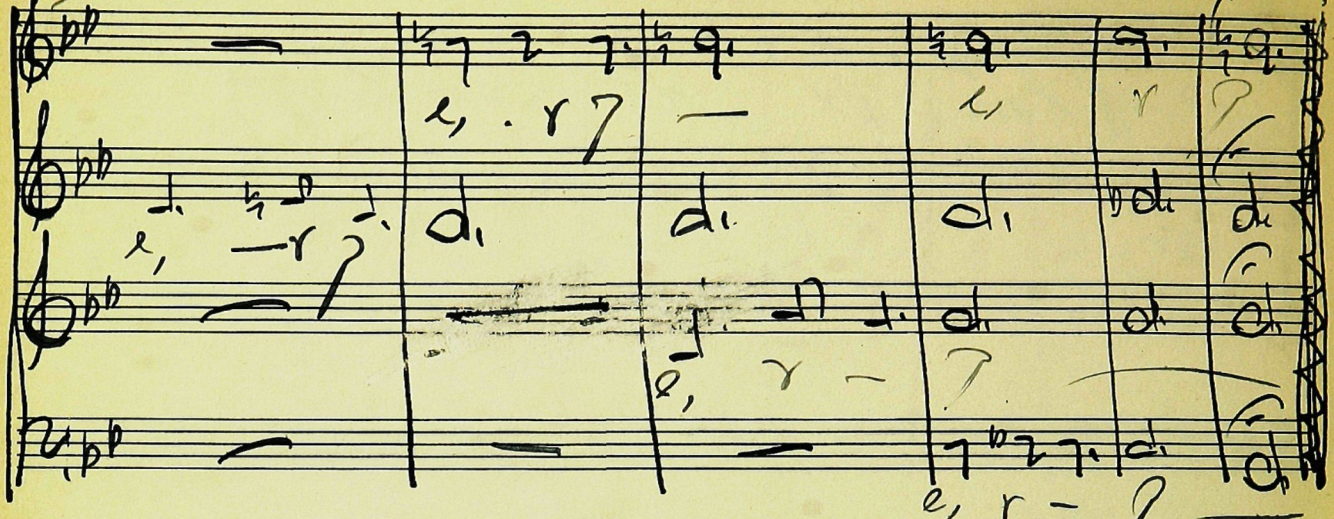

Menuetto

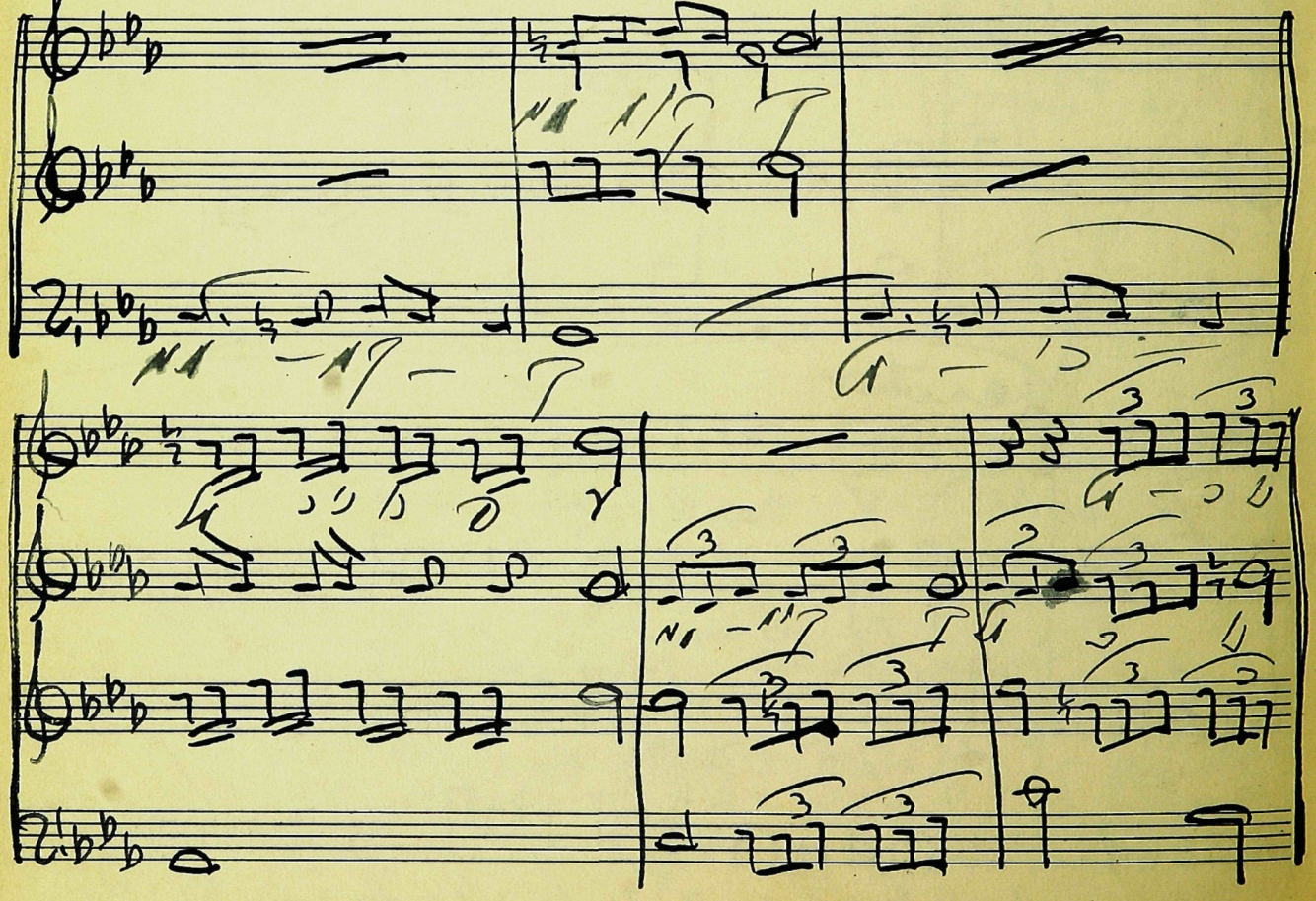

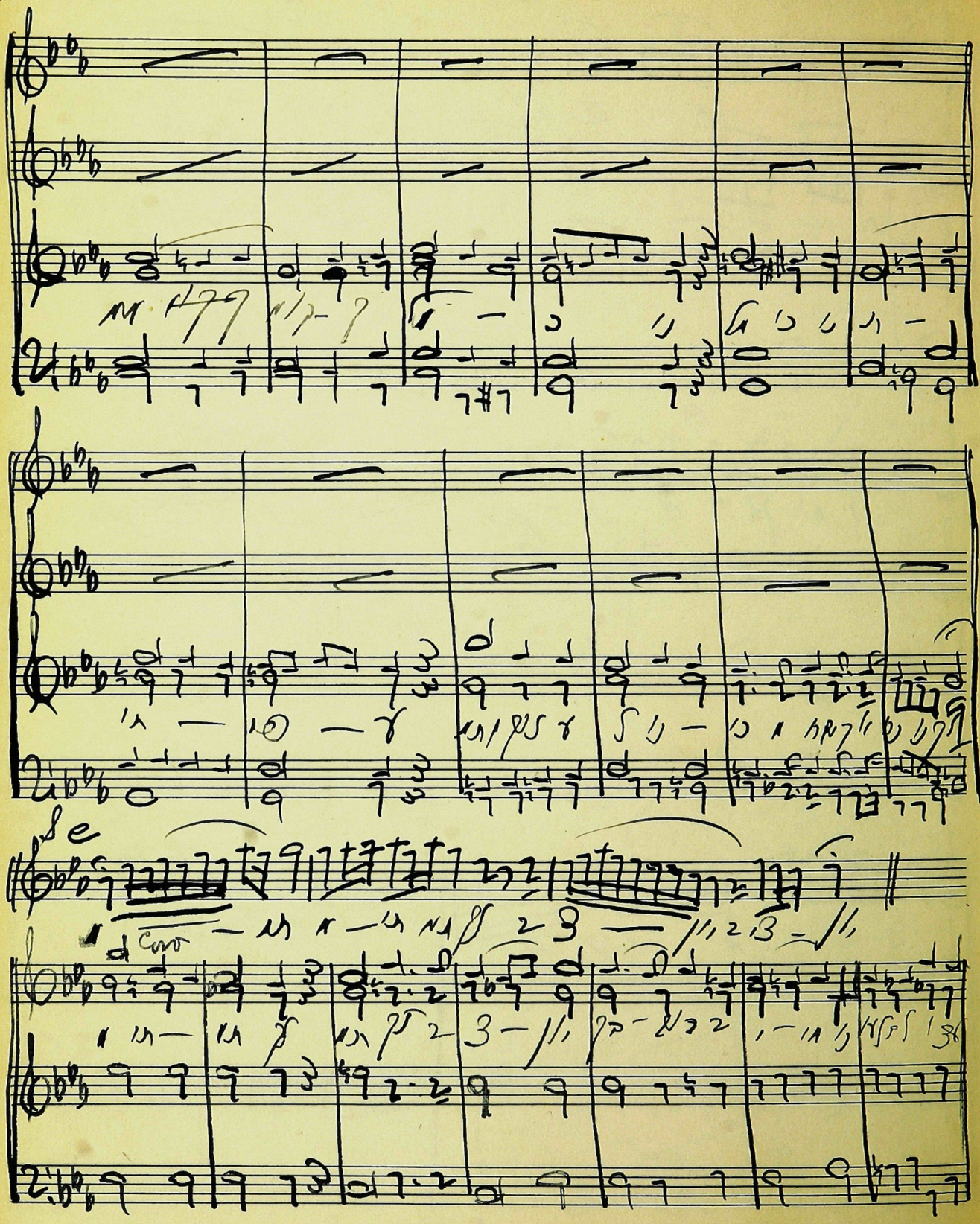

Soutu

PASSANTINO BRAND
12 Line - Octavo Nº 5

Scanter

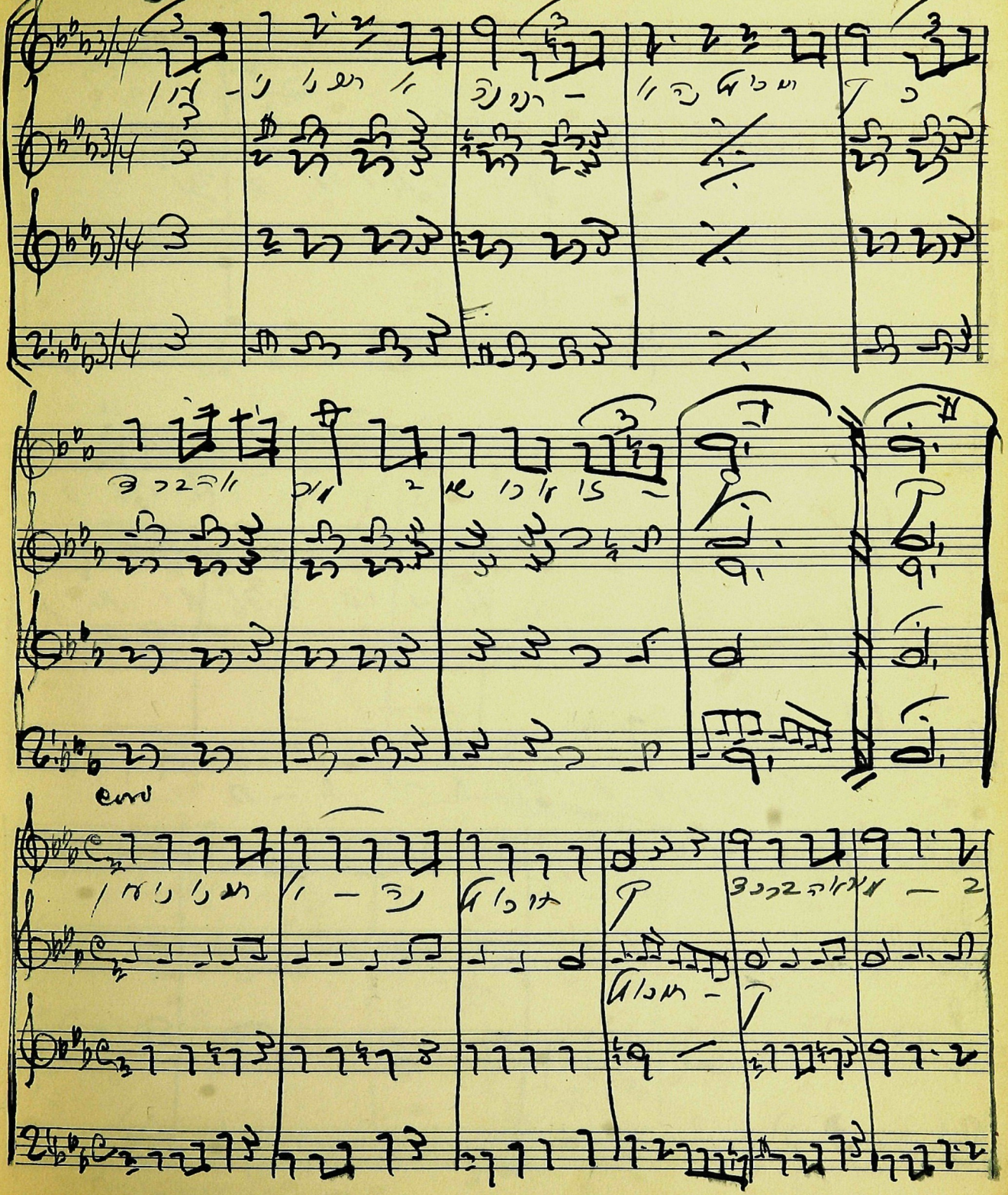

PASSANTINO BRAND
12 Line - Octavo Nº 5

FF

Quint.

Minuetto.

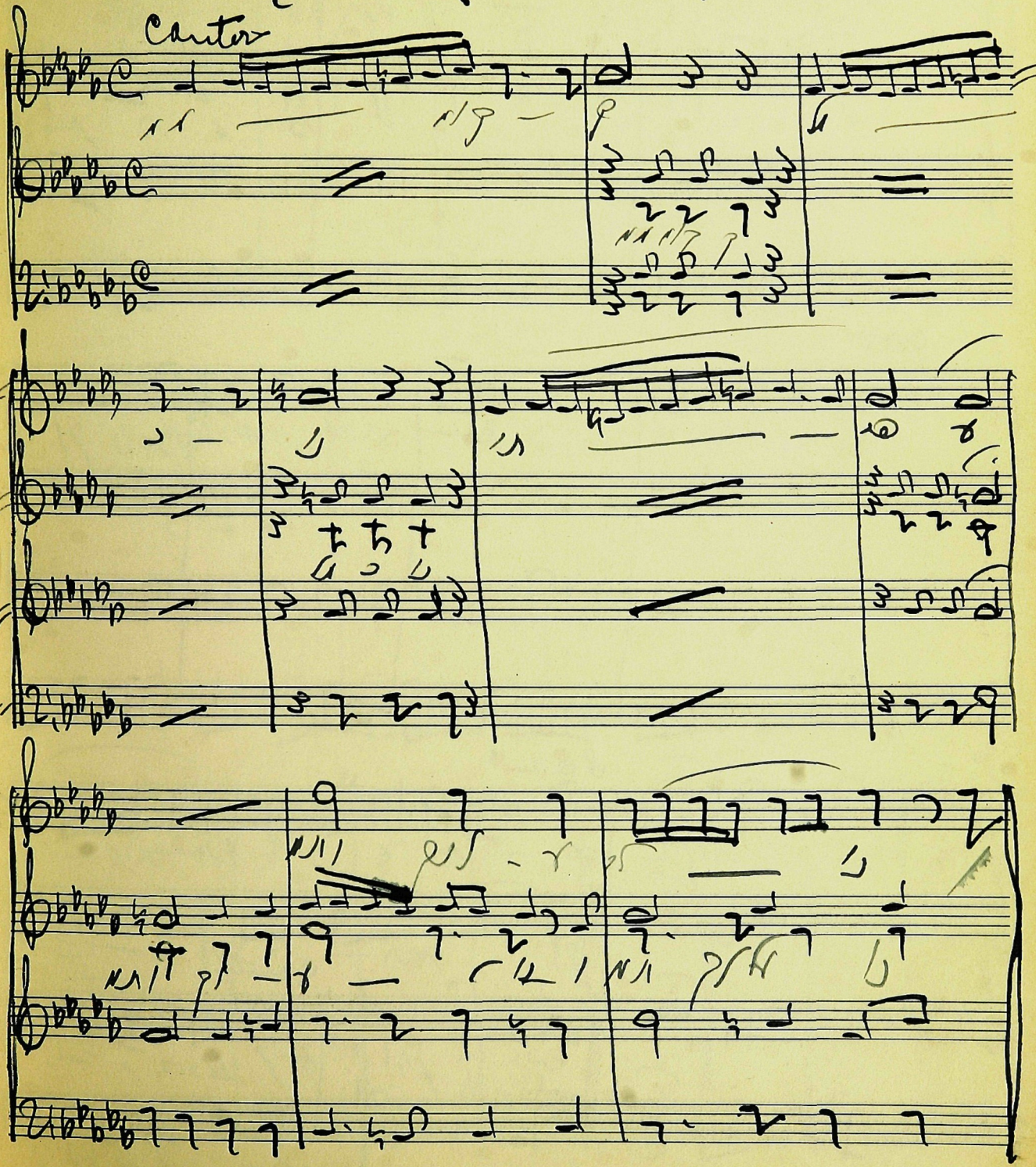

PASSANTINO BRAND
12 Line - Octavo Nº 5

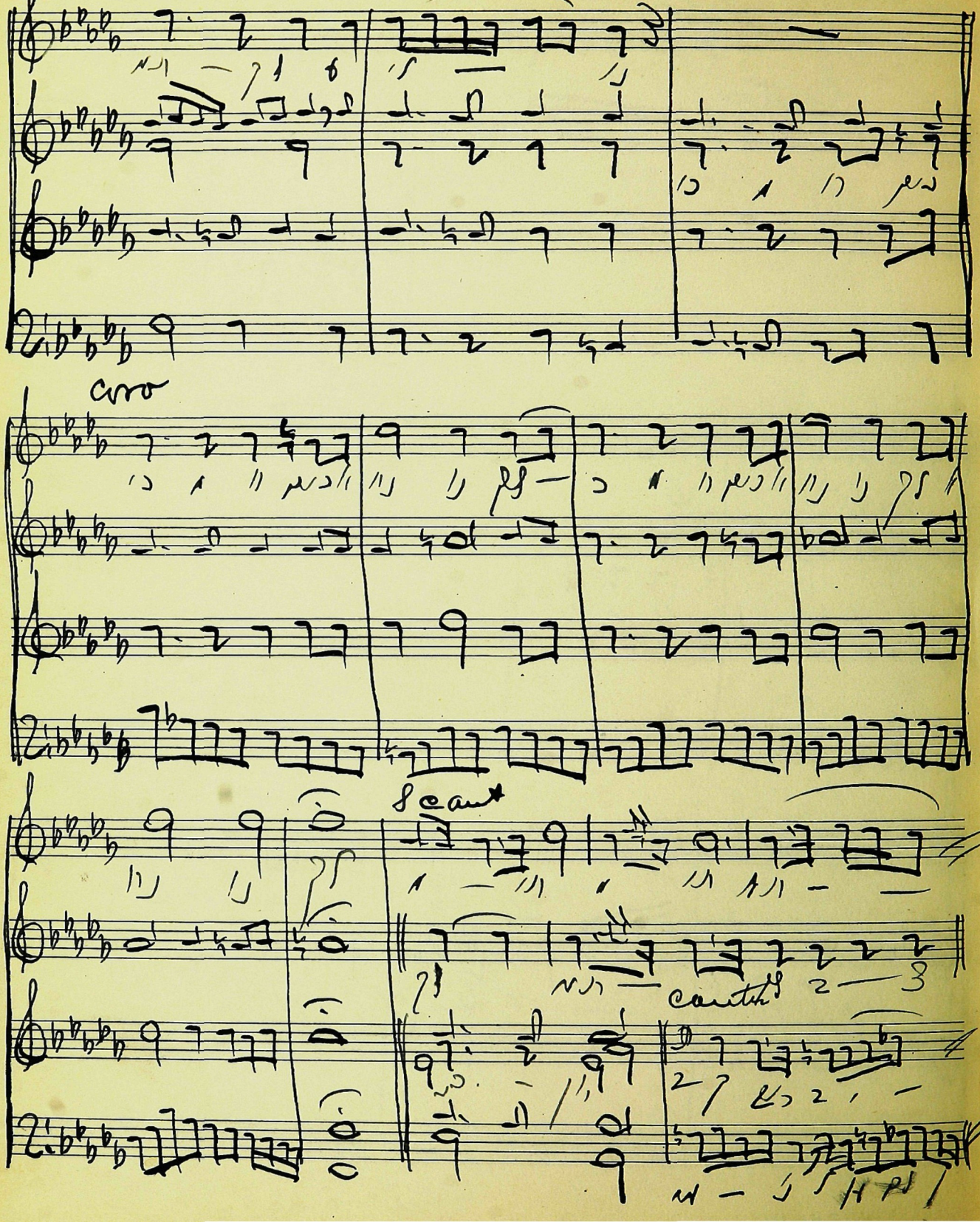
coro
8 cant
cantin

Canto

Coro

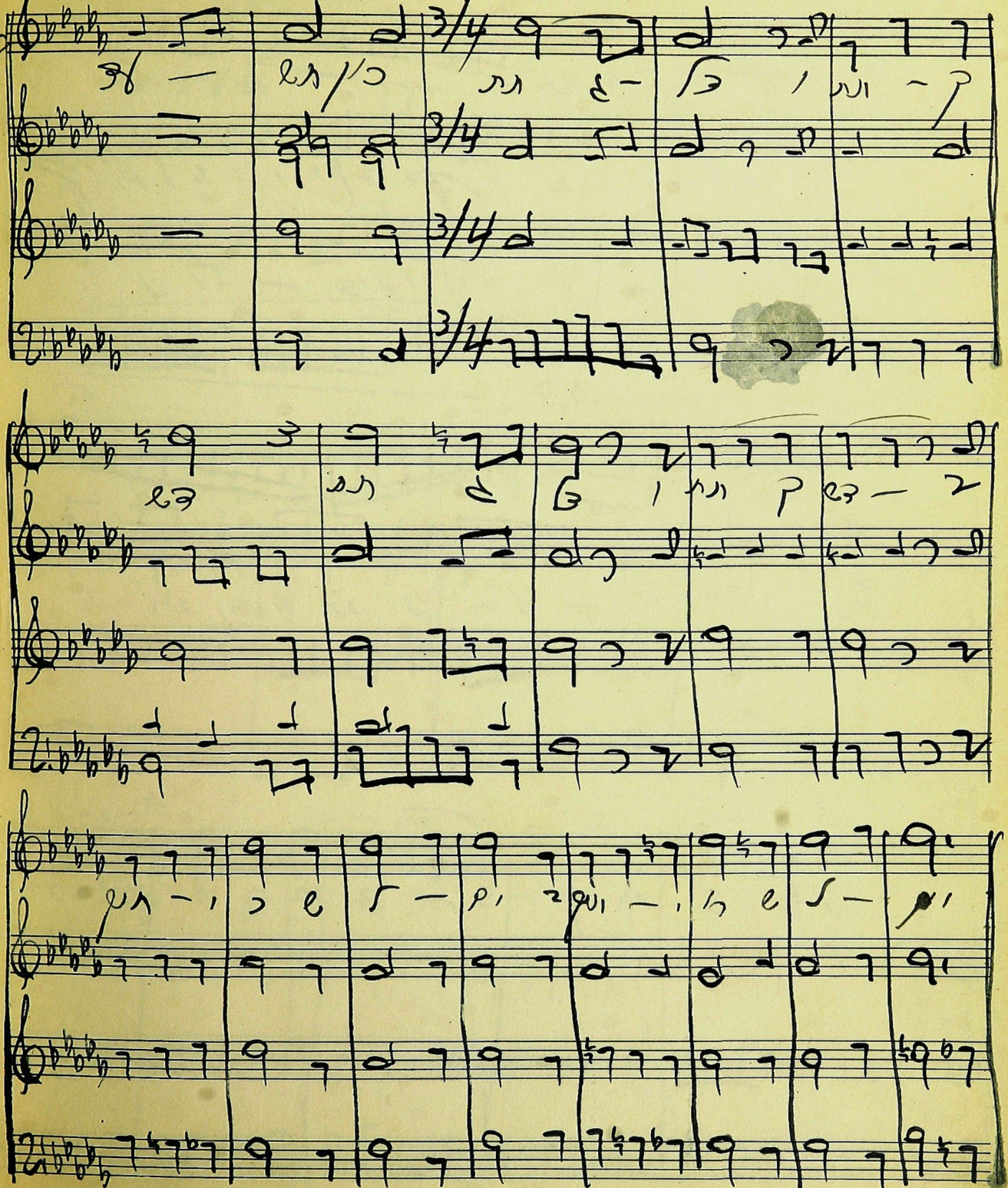

PASSANTINO BRAND
12 Line - Octavo Nº 5

S. Cant.

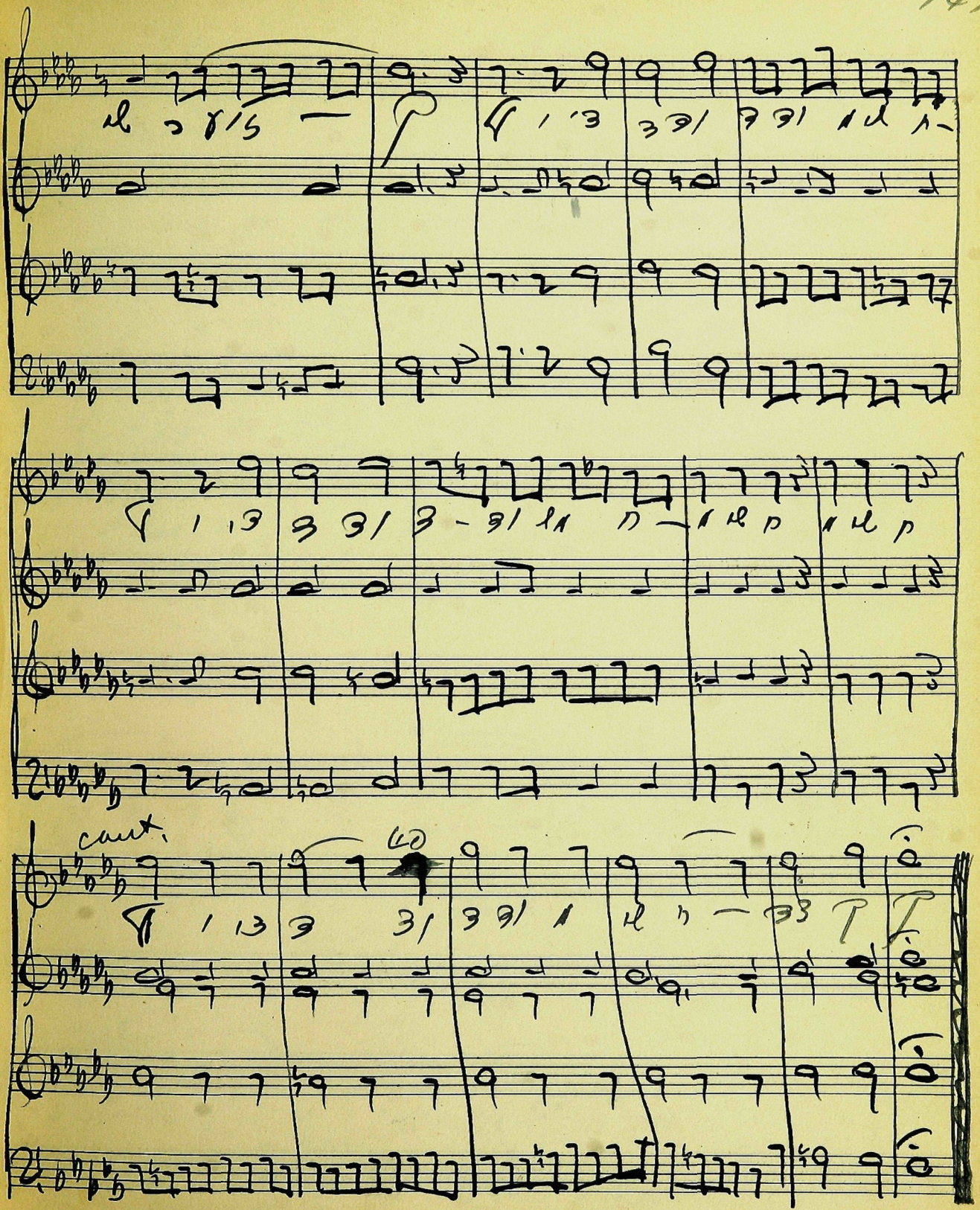
cant.

Umi pei Chatorum by Brun

Cantor

3/4

u mi pe ne chato ei - - me e

Coro

3/4

3/4

3/4

Cantor

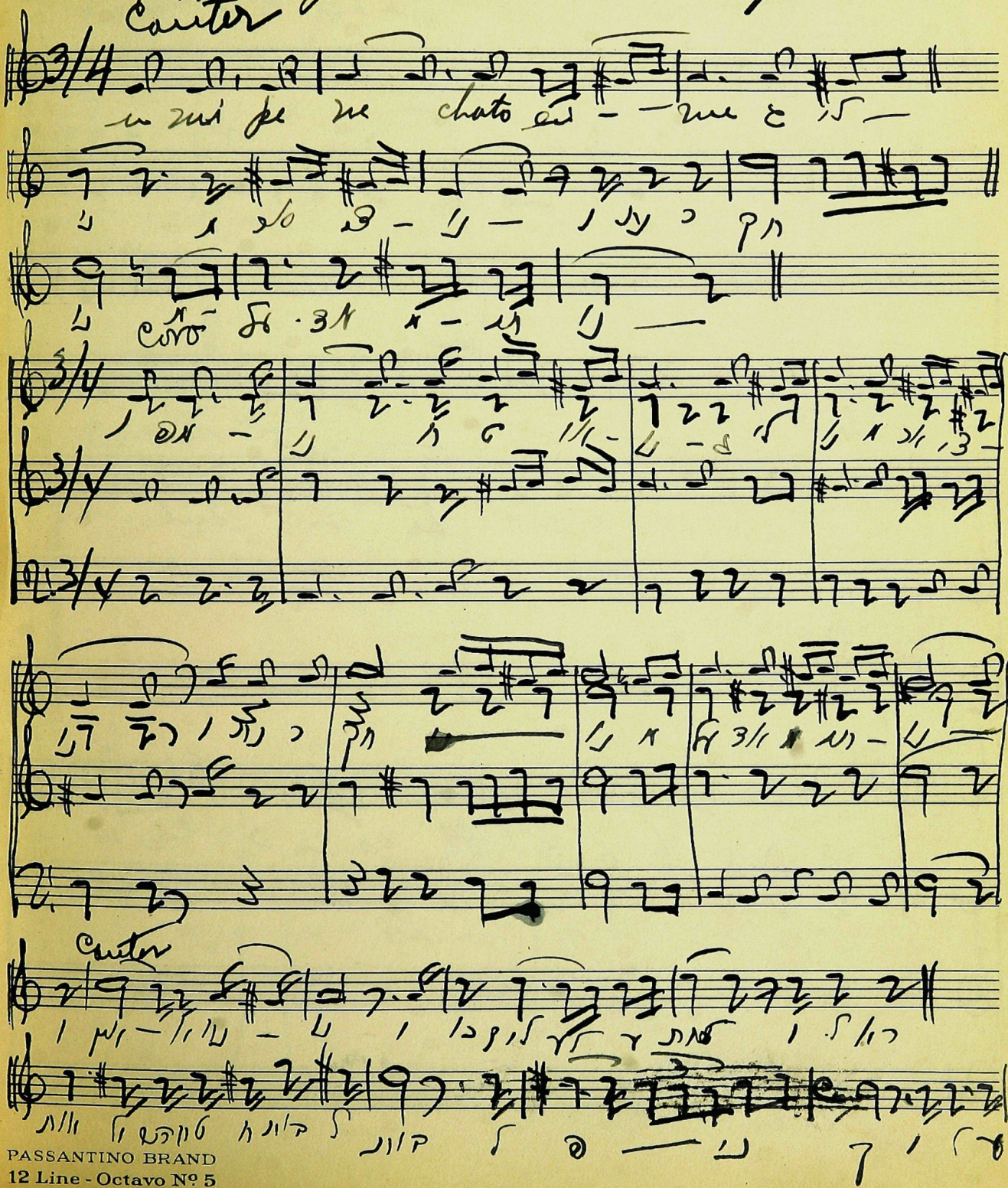

PASSANTINO BRAND
12 Line - Octavo Nº 5

Cant.

Canter

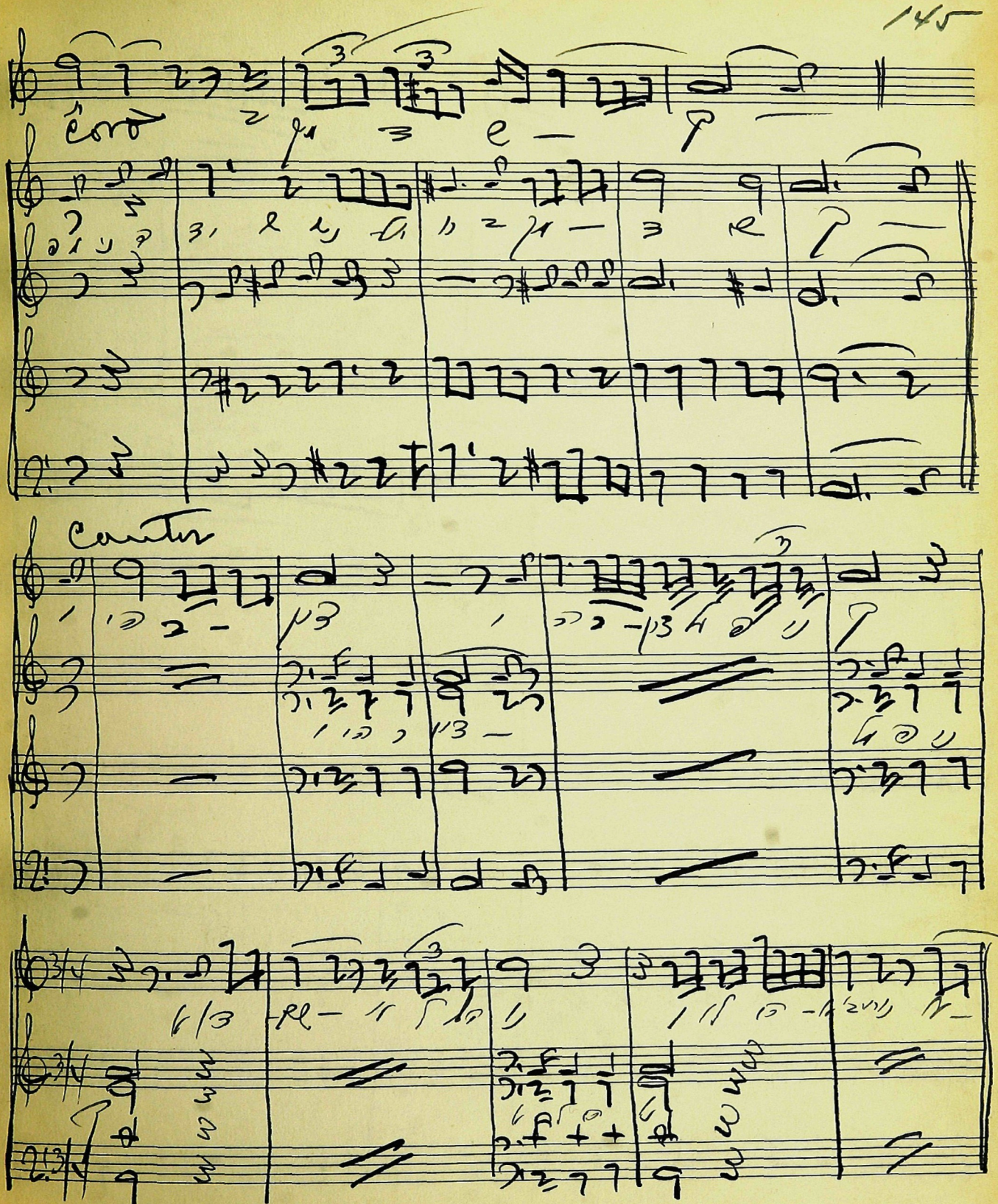
Coro
Contr

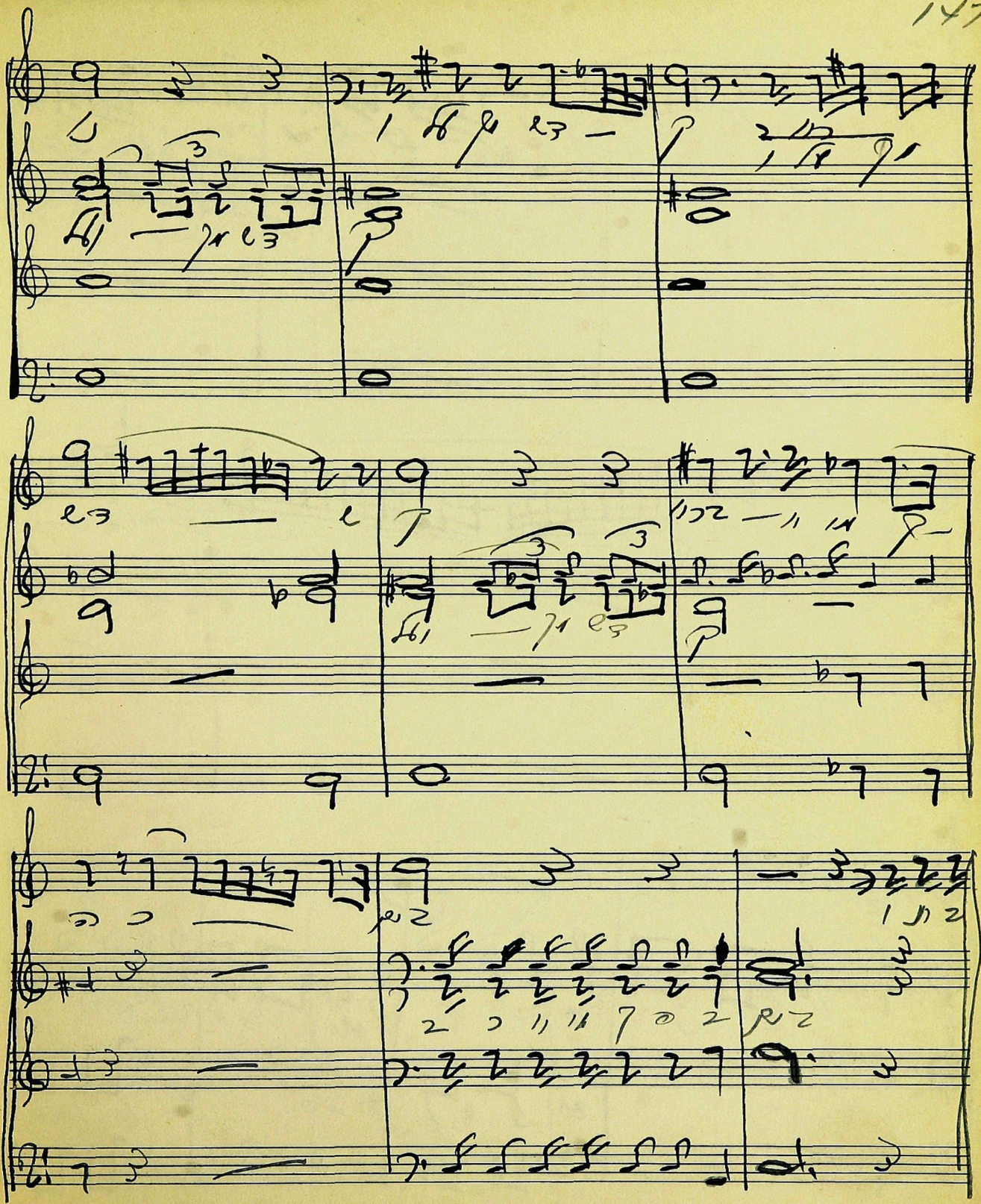

PASSANTINO BRAND
12 Line - Octavo Nº 5

Berchos Kohanim

Cantor

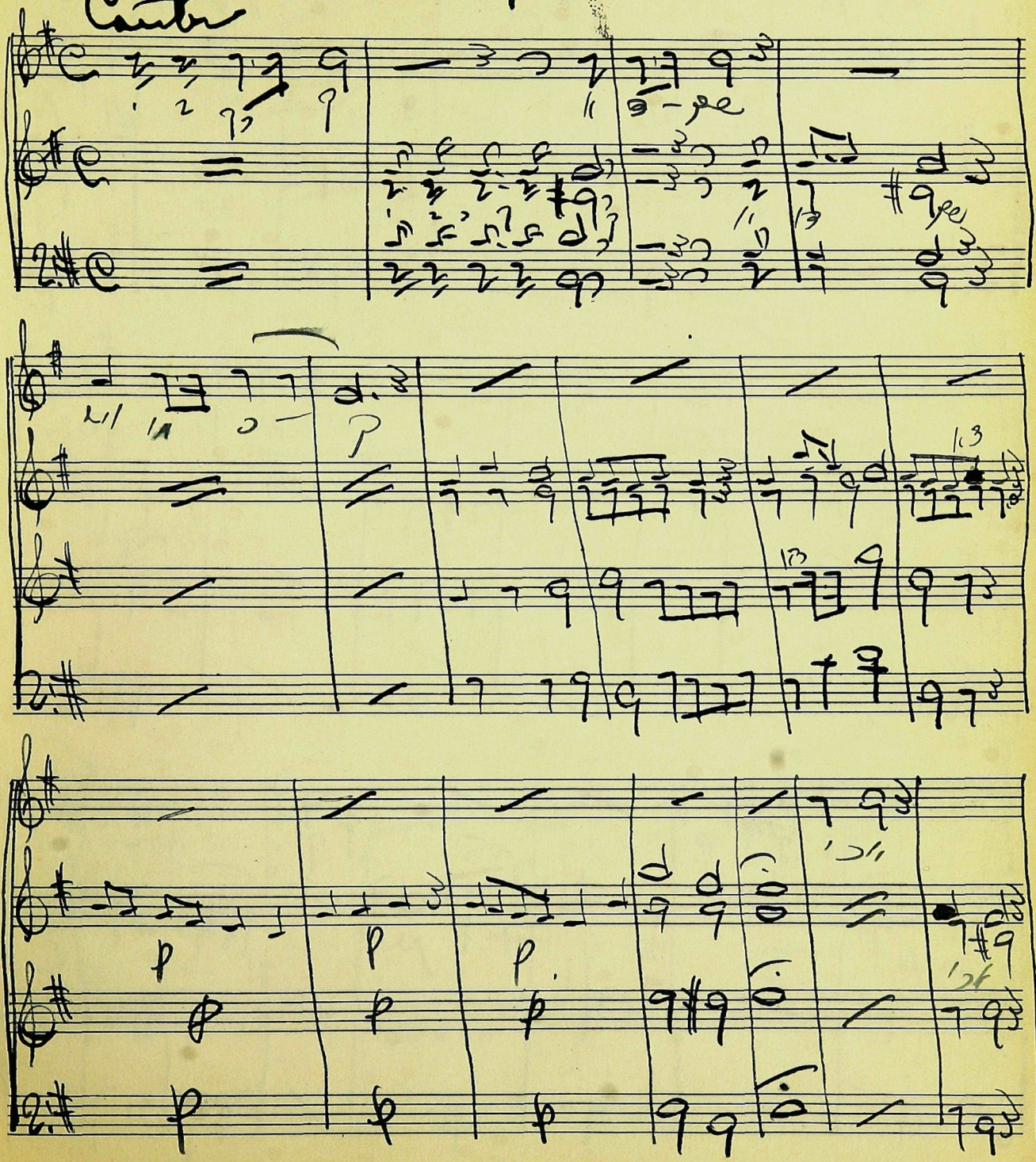

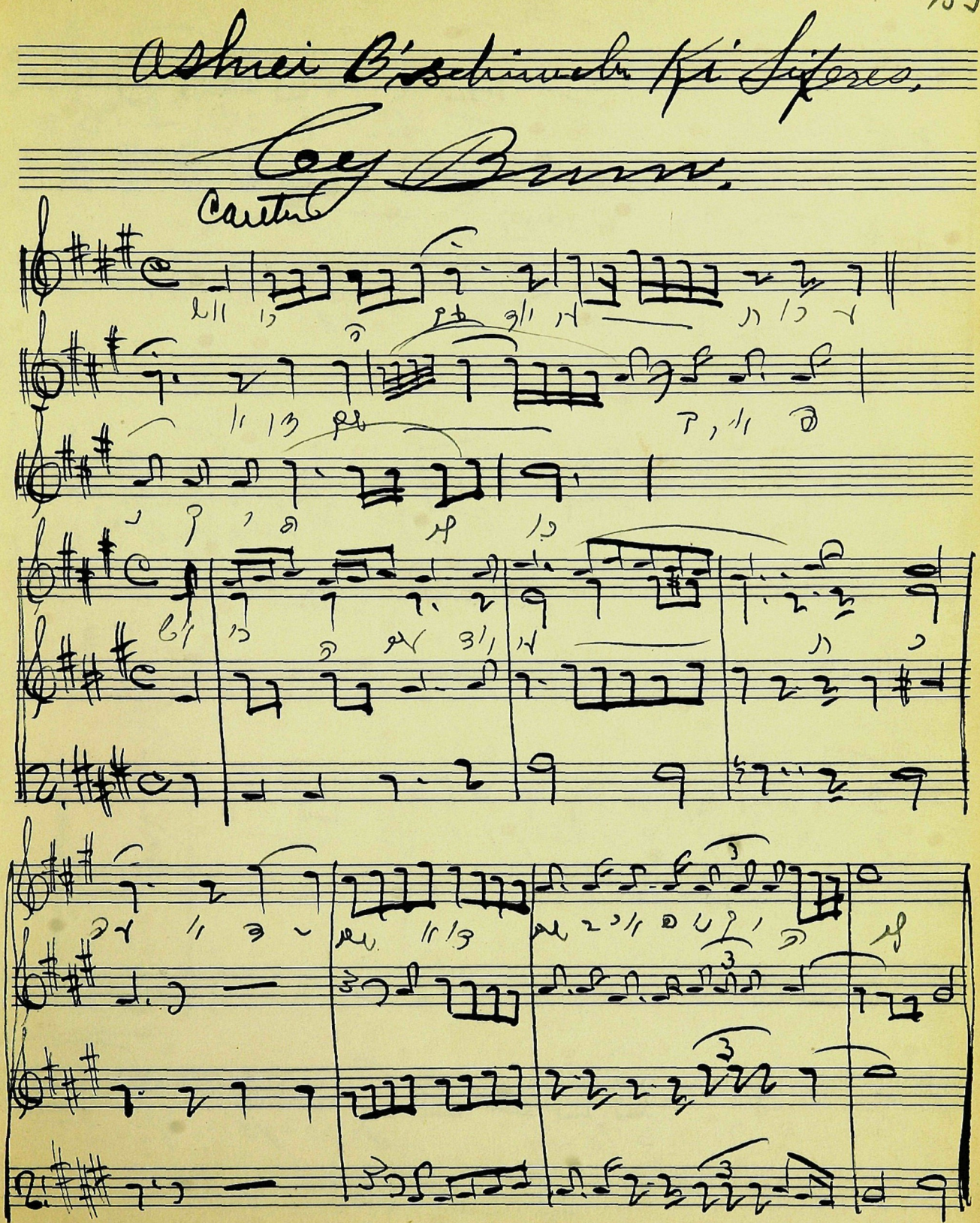

PASSANTINO BRAND
12 Line - Octavo Nº 5

Cantus

PASSANTINO BRAND
12 Line - Octavo Nº 5

Magdalen Musik

L'dor Vodor Nagid Godlecho.

Cantor

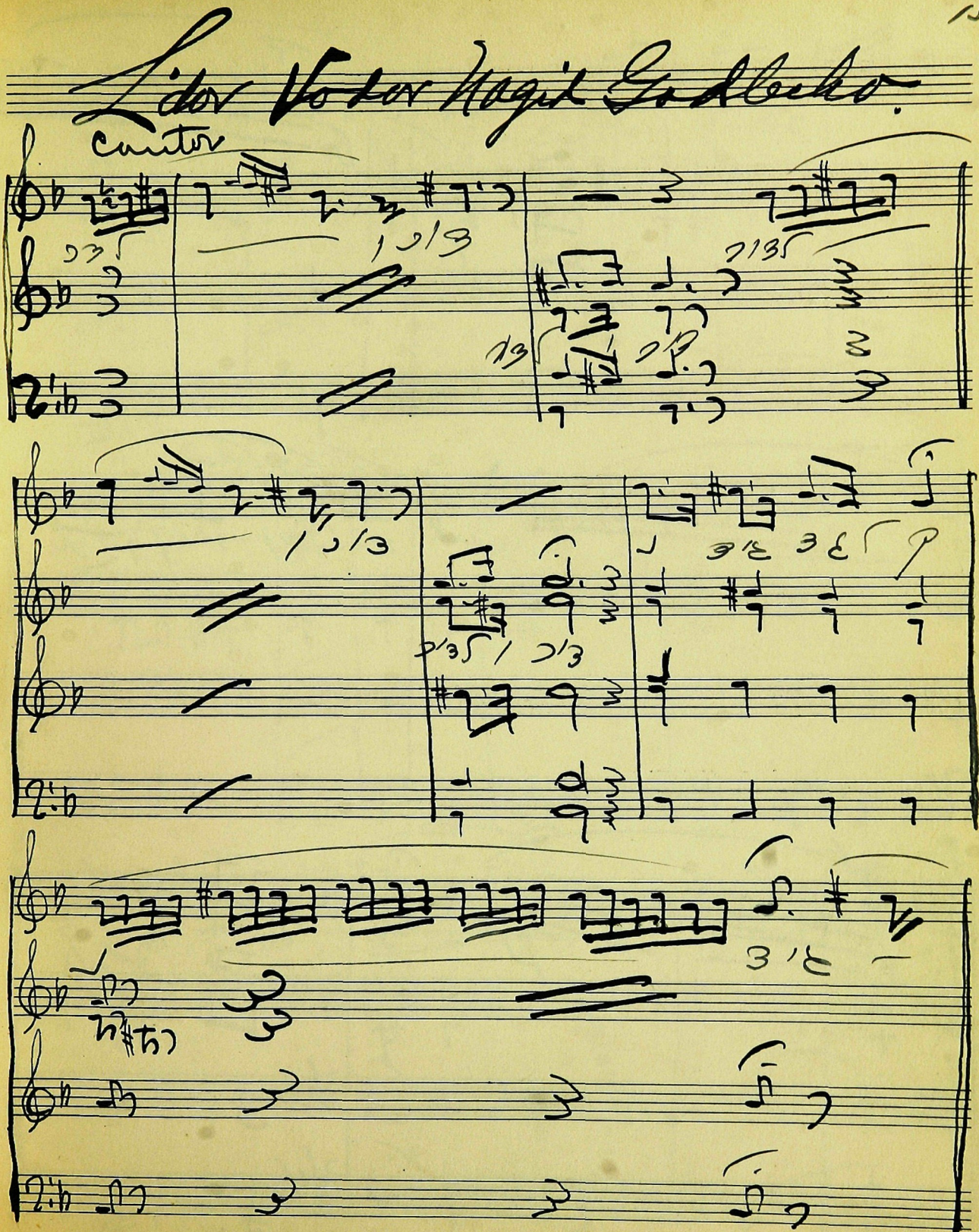

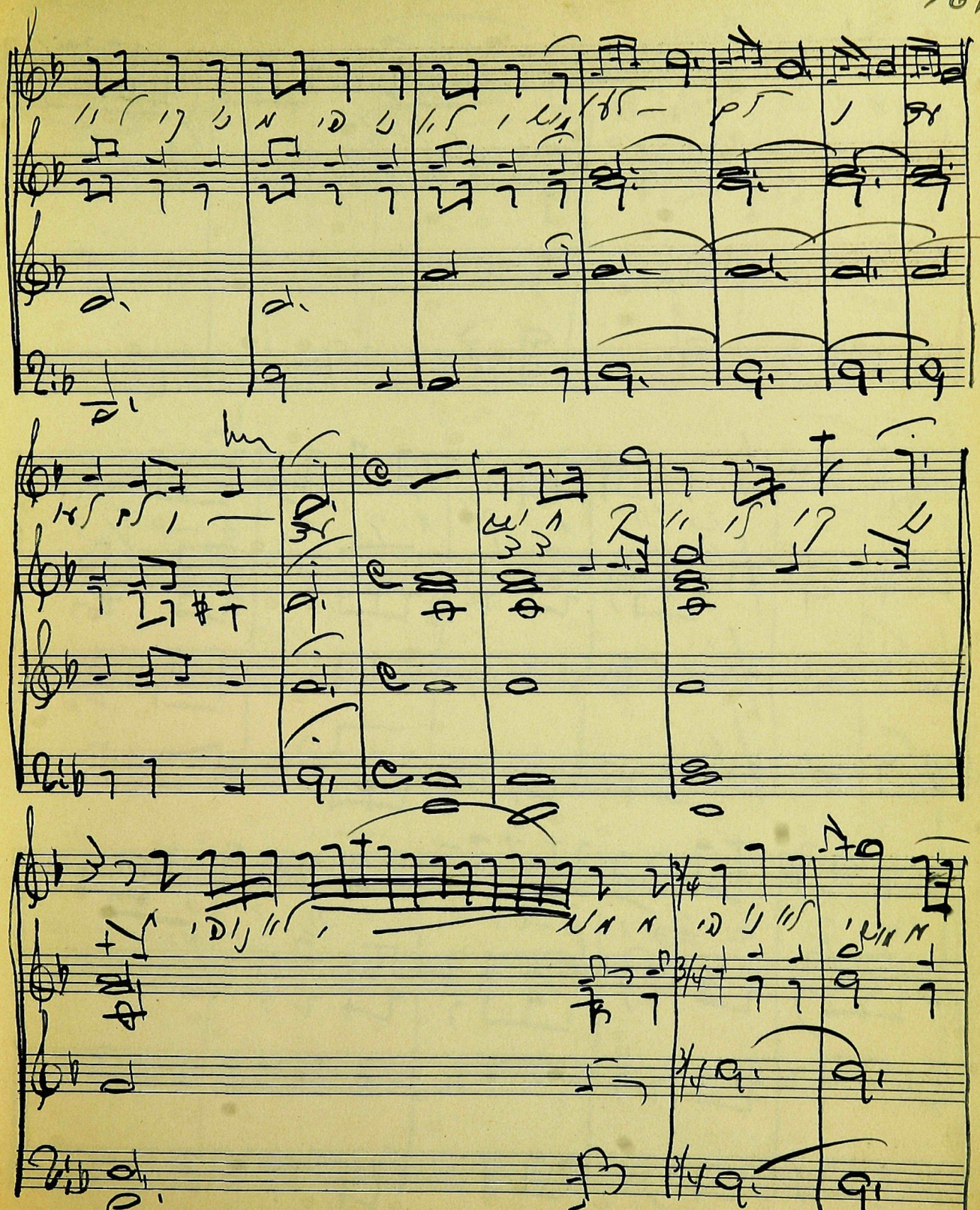

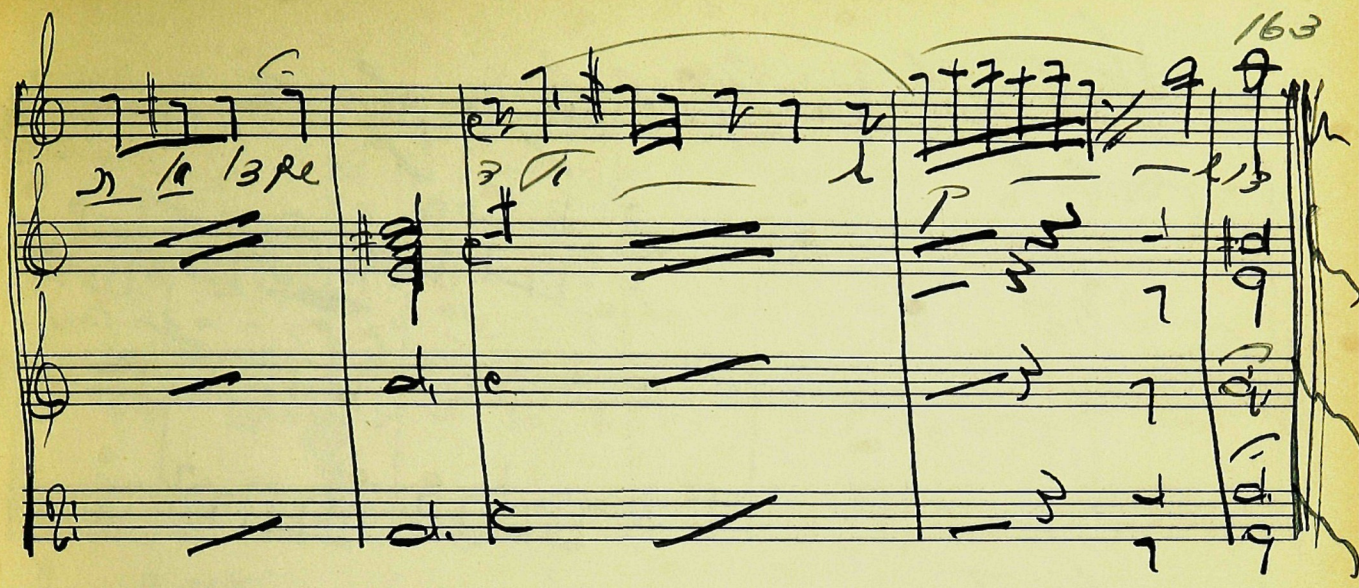

PASSANTINO BRAND
12 Line - Octavo Nº 5

Val Yedei (Malchiyos) by Bruno

Coro

Cantor

S

A

T

B

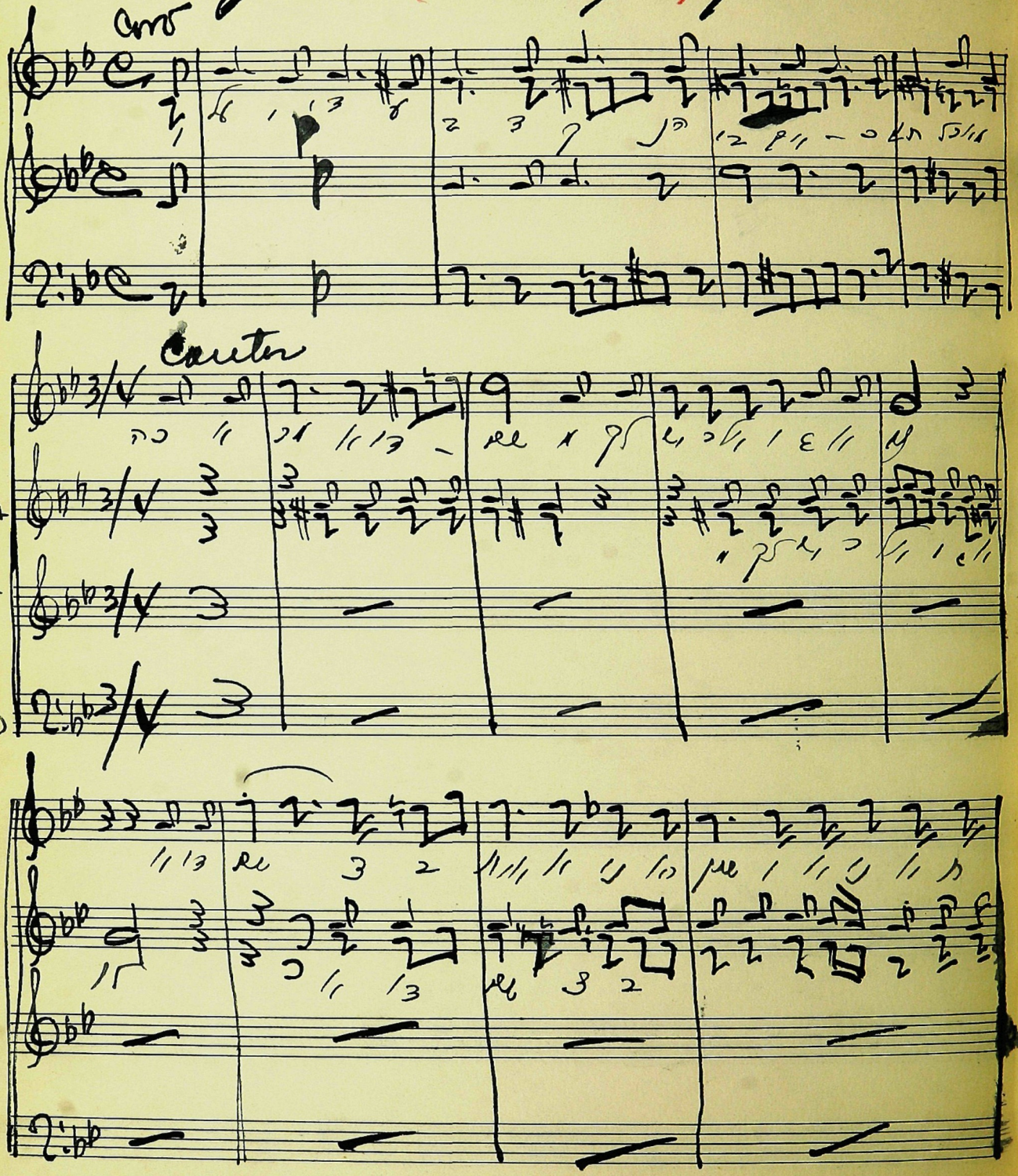

Property of
Manuel Gribetz

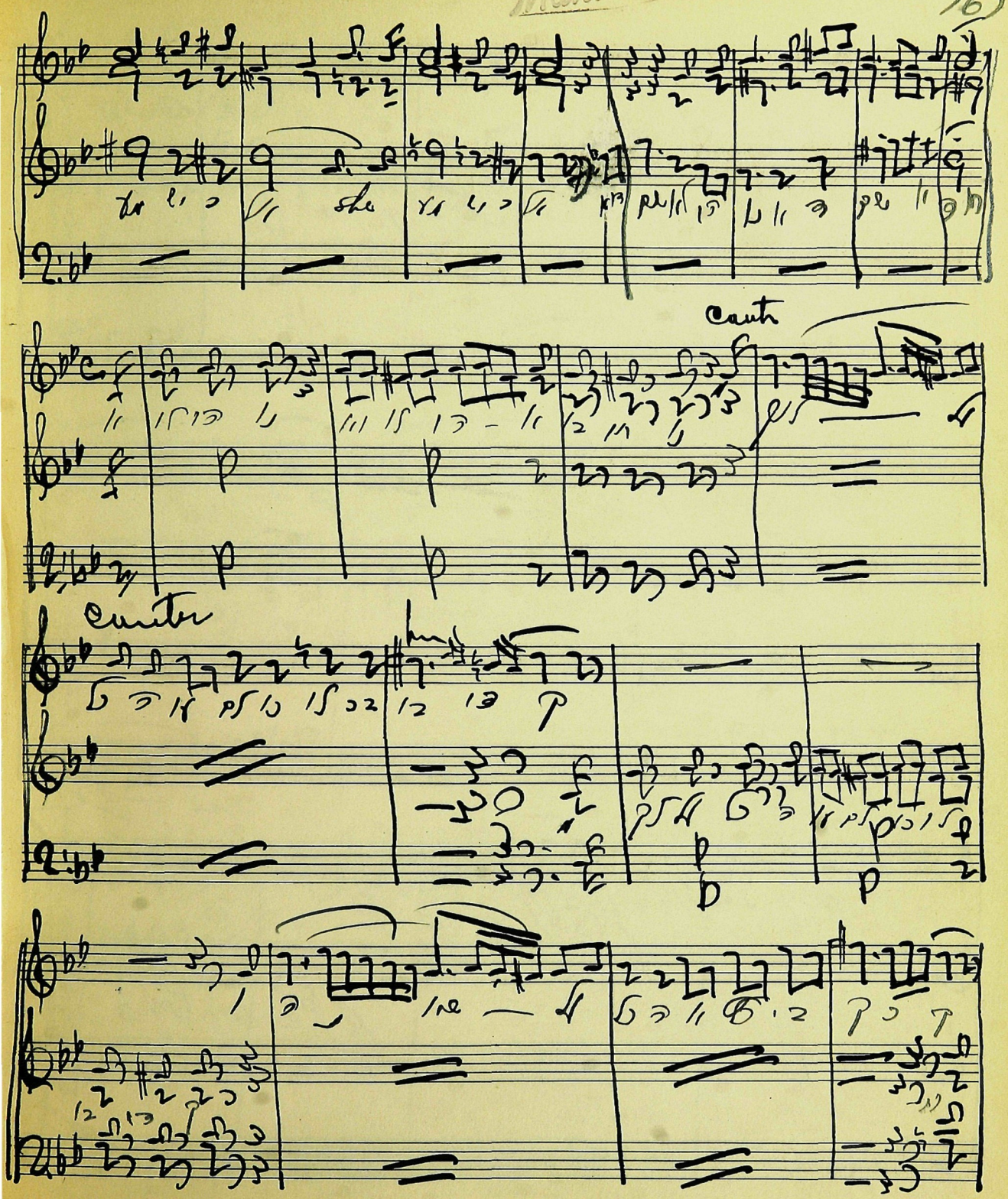

Ki a to je ţou

PASSANTINO BRAND
12 Line - Octavo Nº 5

Contor

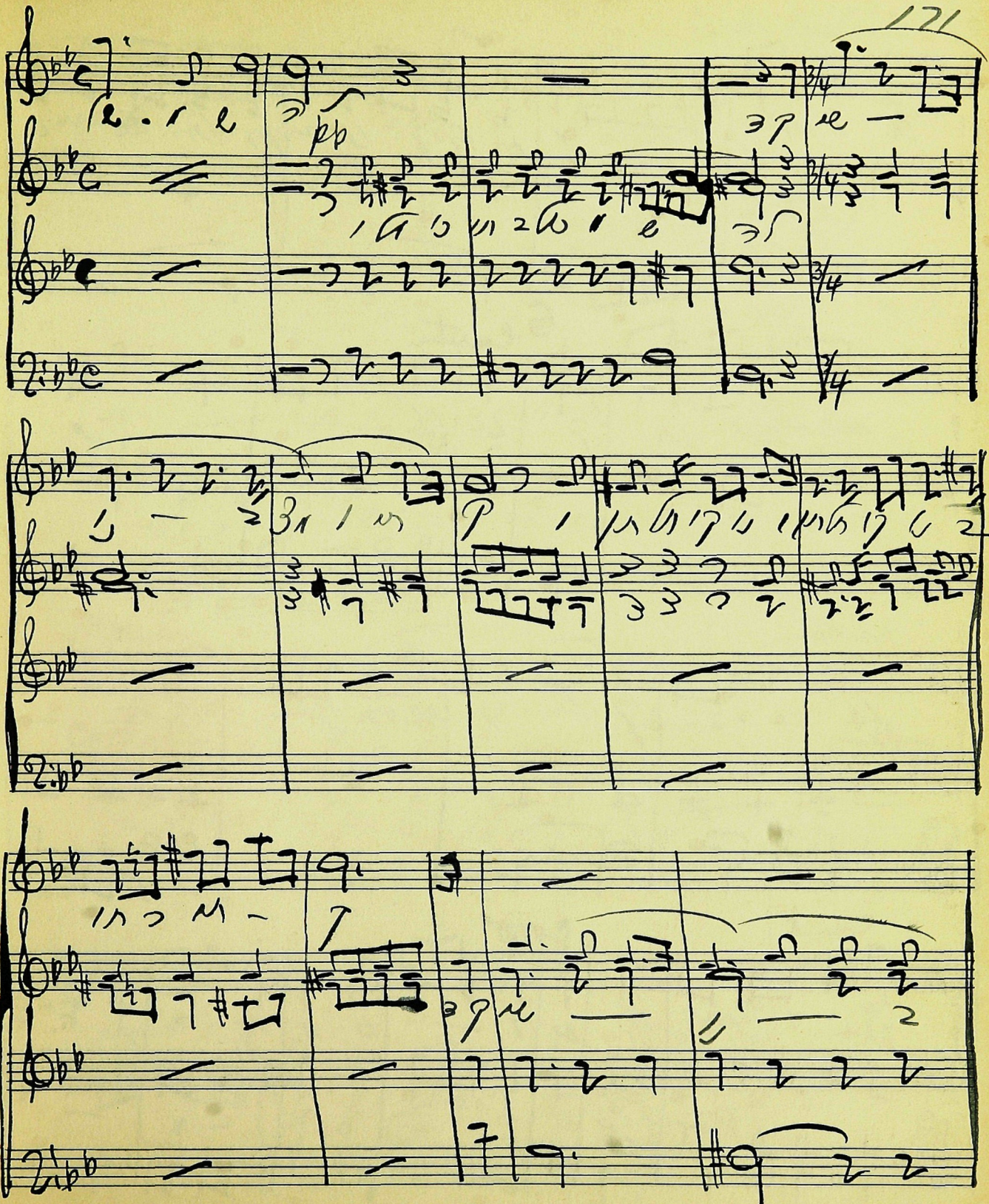

PASSANTINO BRAND
12 Line - Octavo Nº 5

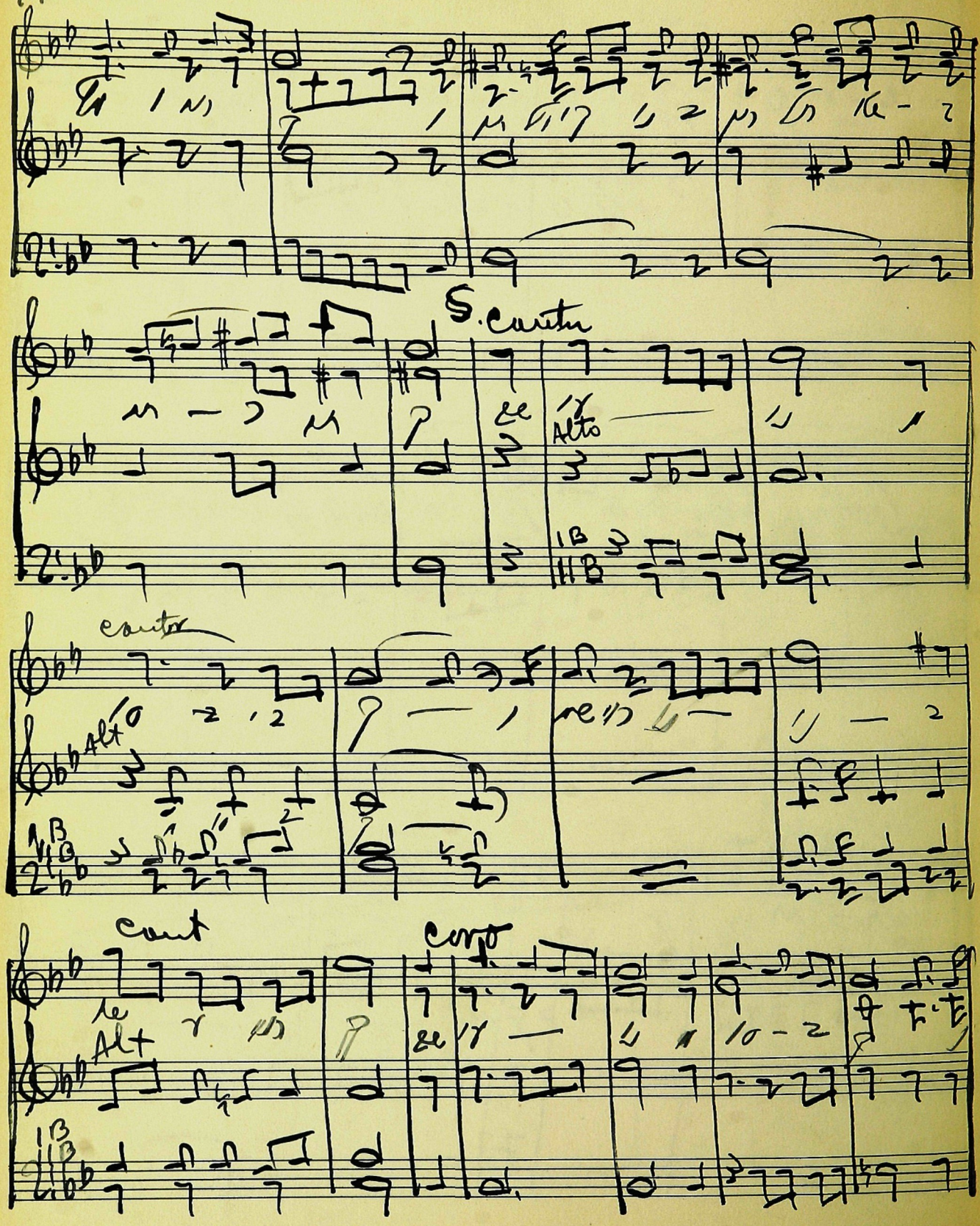
S. Cantor
Alto
cantor
Alt
cant
coro
Alt

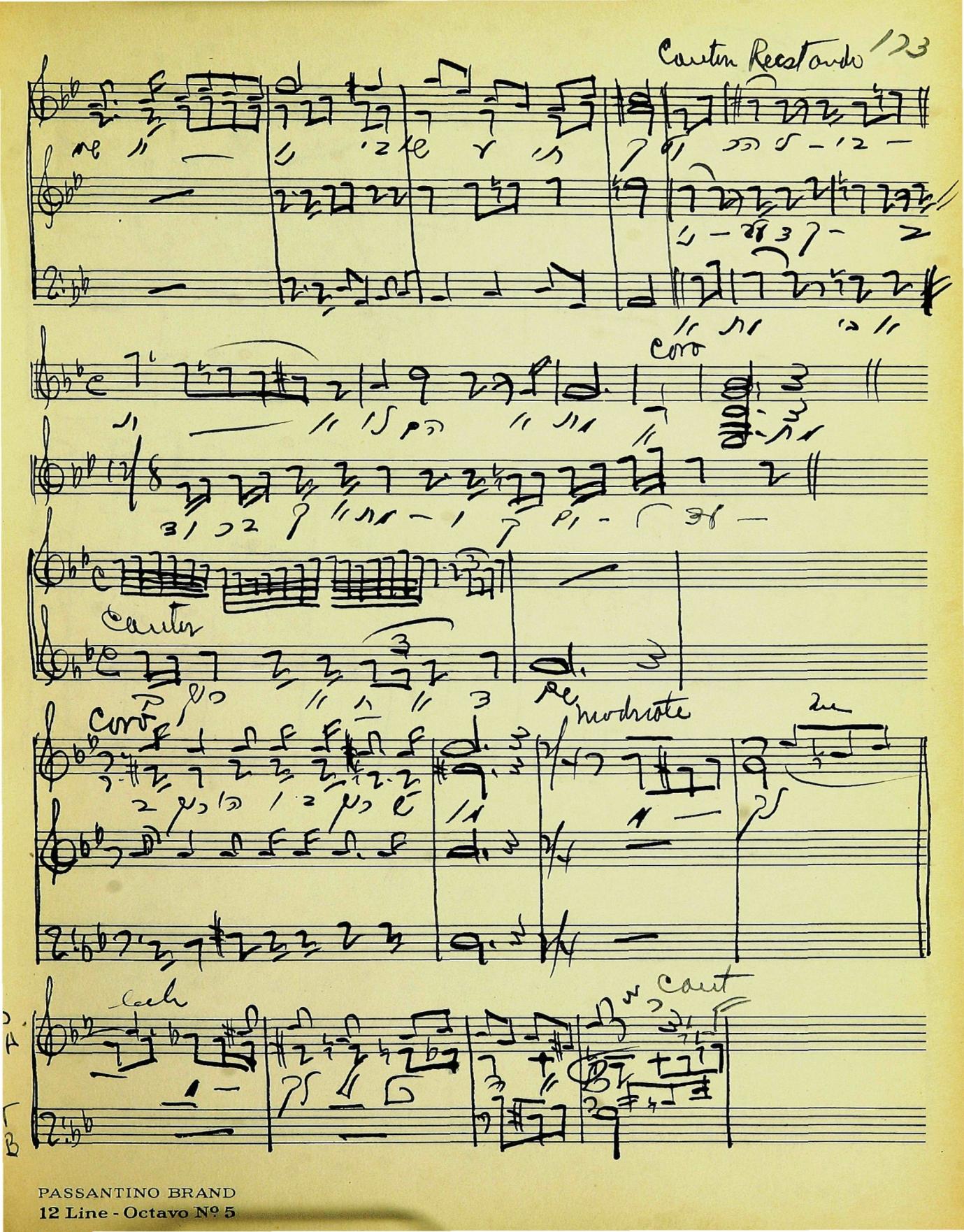
Cantus Recitando
123
Coro
Cantus
Coro
moderate
Coro
Cant

174 Cantor

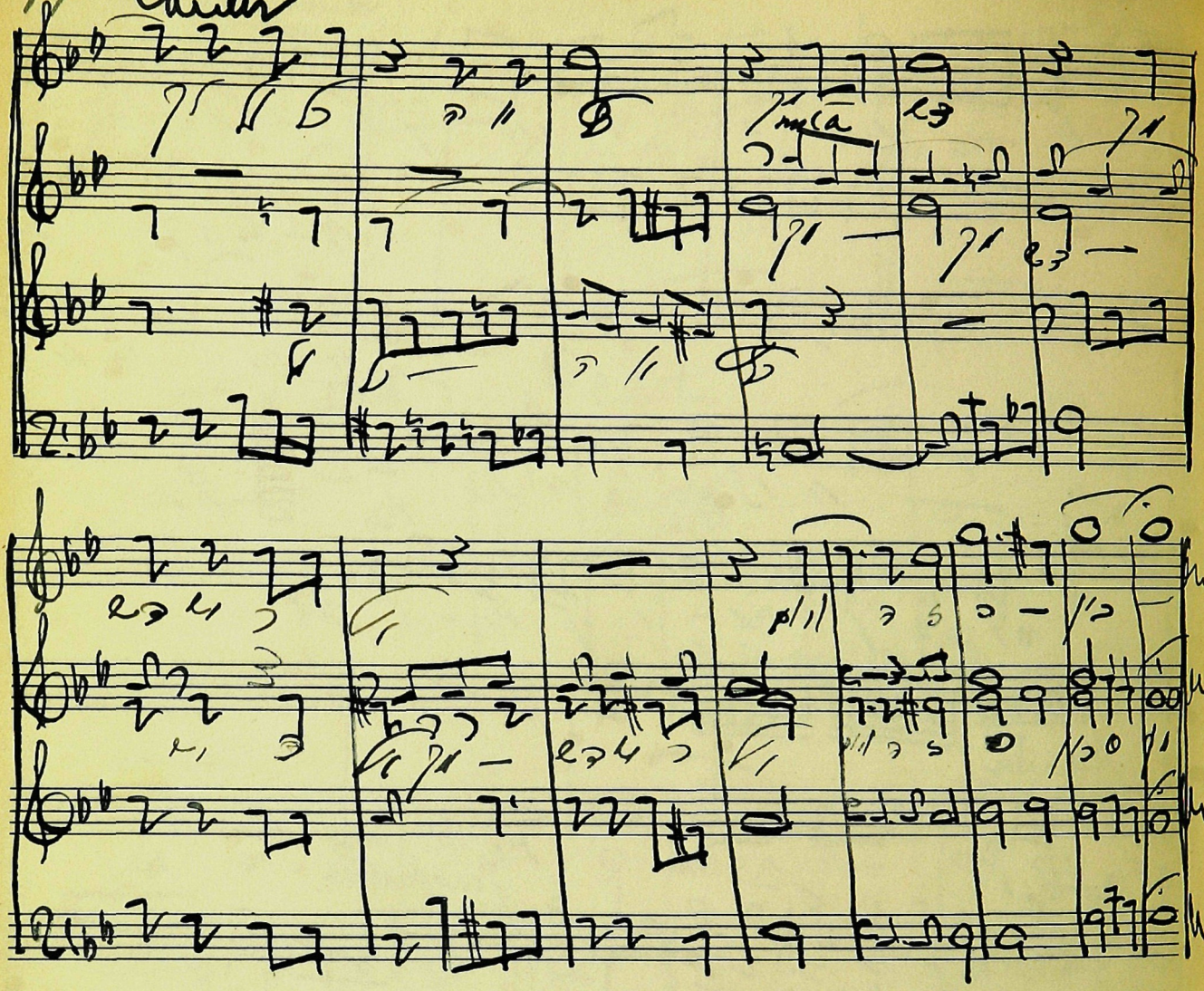

Val Yedei (Sichronos) by Bruno

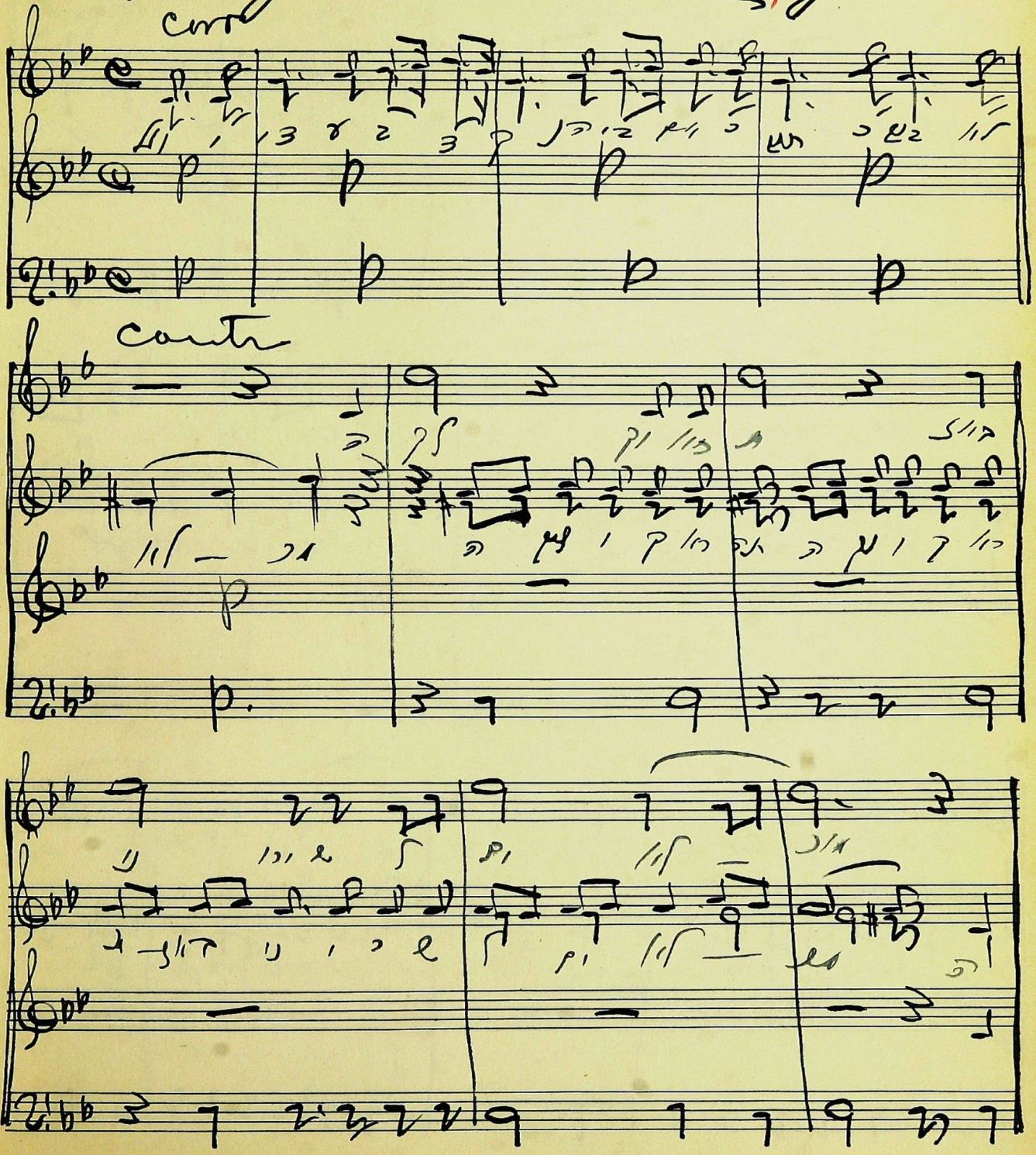

Cuo

PASSANTINO BRAND
12 Line - Octavo Nº 5

Zoch'renu B'zikoron Tov

187 § Cantor

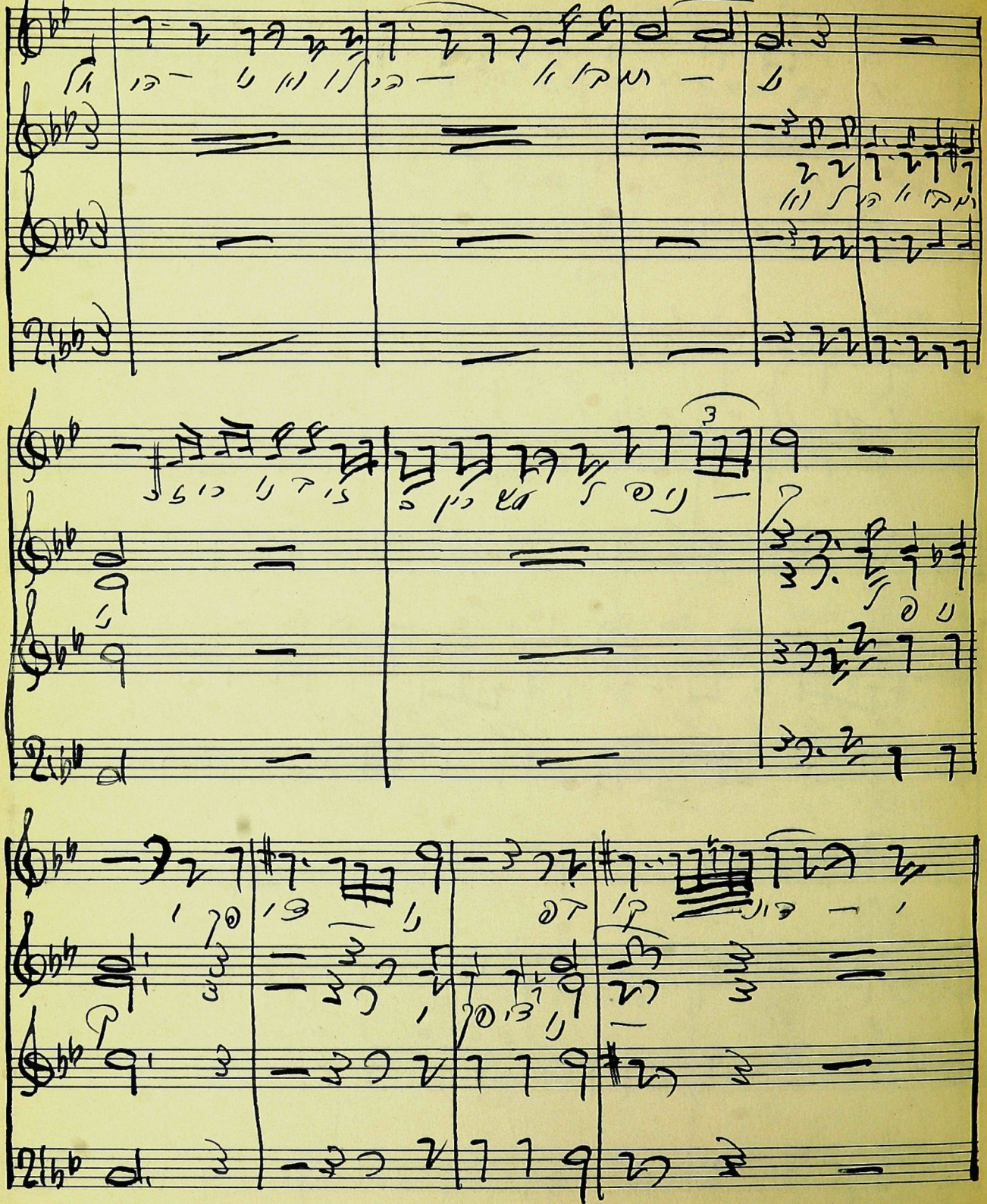

Cantor

andante

PASSANTINO BRAND
12 Line - Octavo Nº 5

Cant

Bois II

PASSANTINO BRAND
12 Line - Octavo Nº 5

PASSANTINO BRAND
12 Line - Octavo Nº 5

Val Yedei (Schofros) by Brun

Cantor

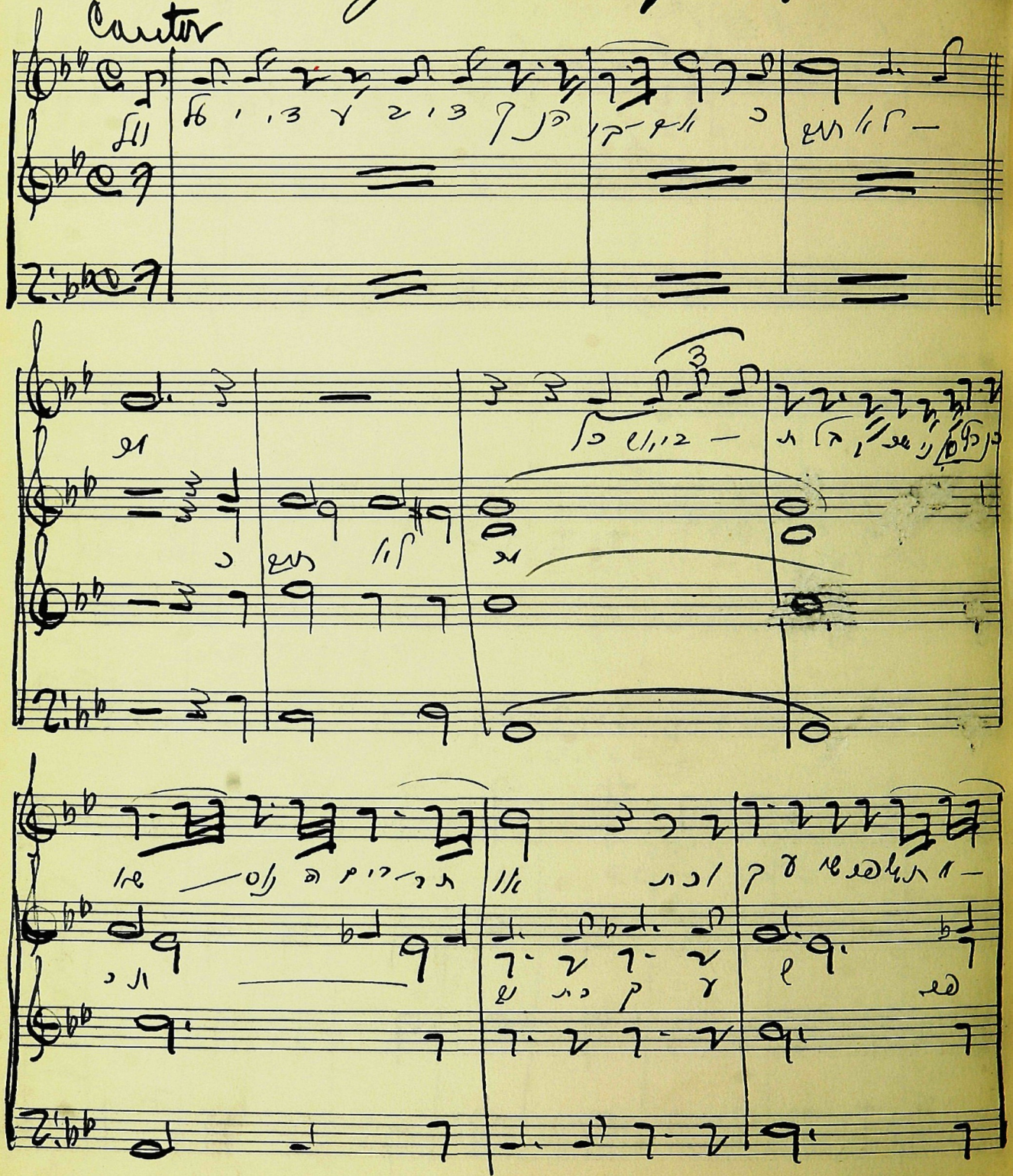

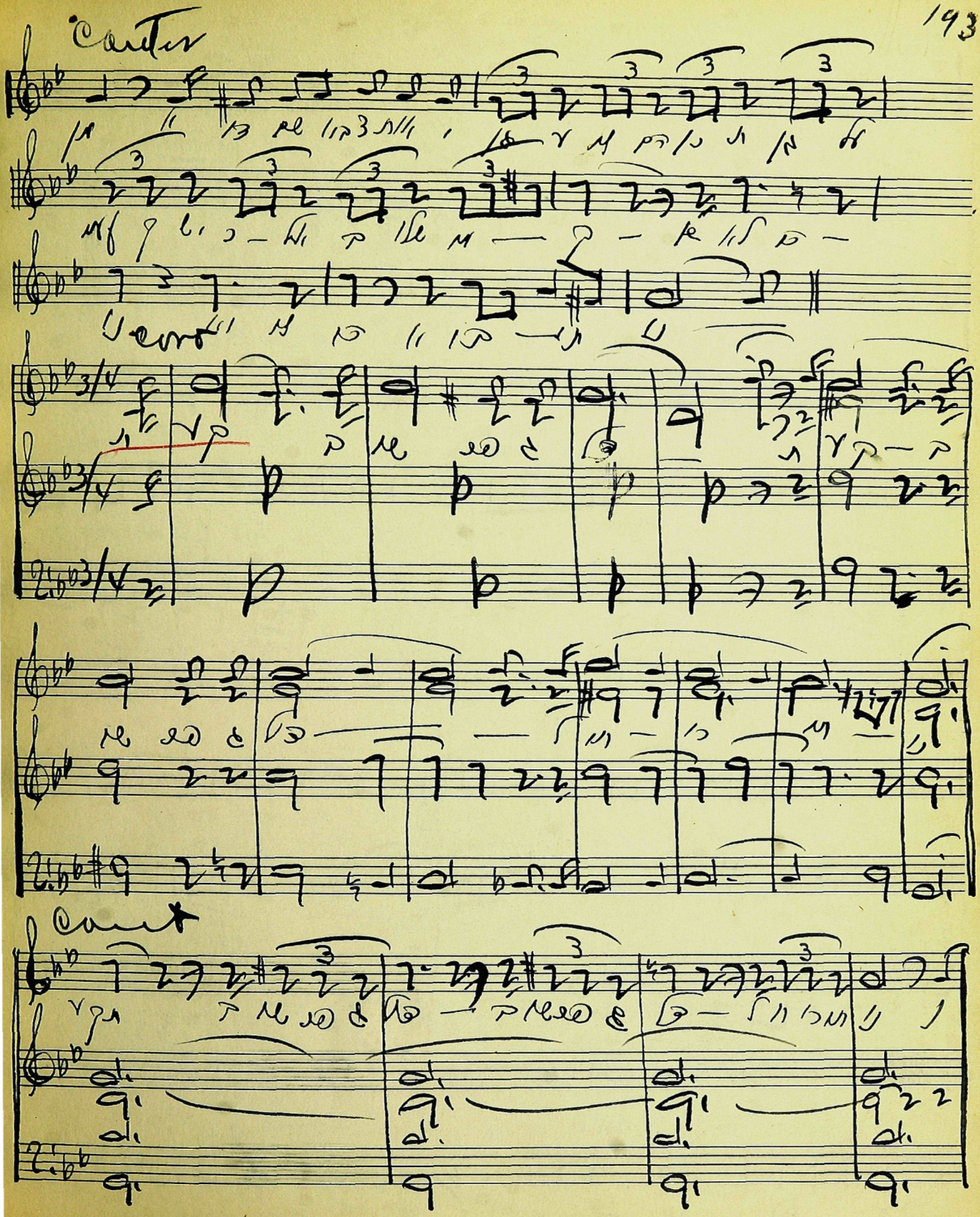

PASSANTINO BRAND
12 Line - Octavo Nº 5

PASSANTINO BRAND
12 Line - Octavo Nº 5

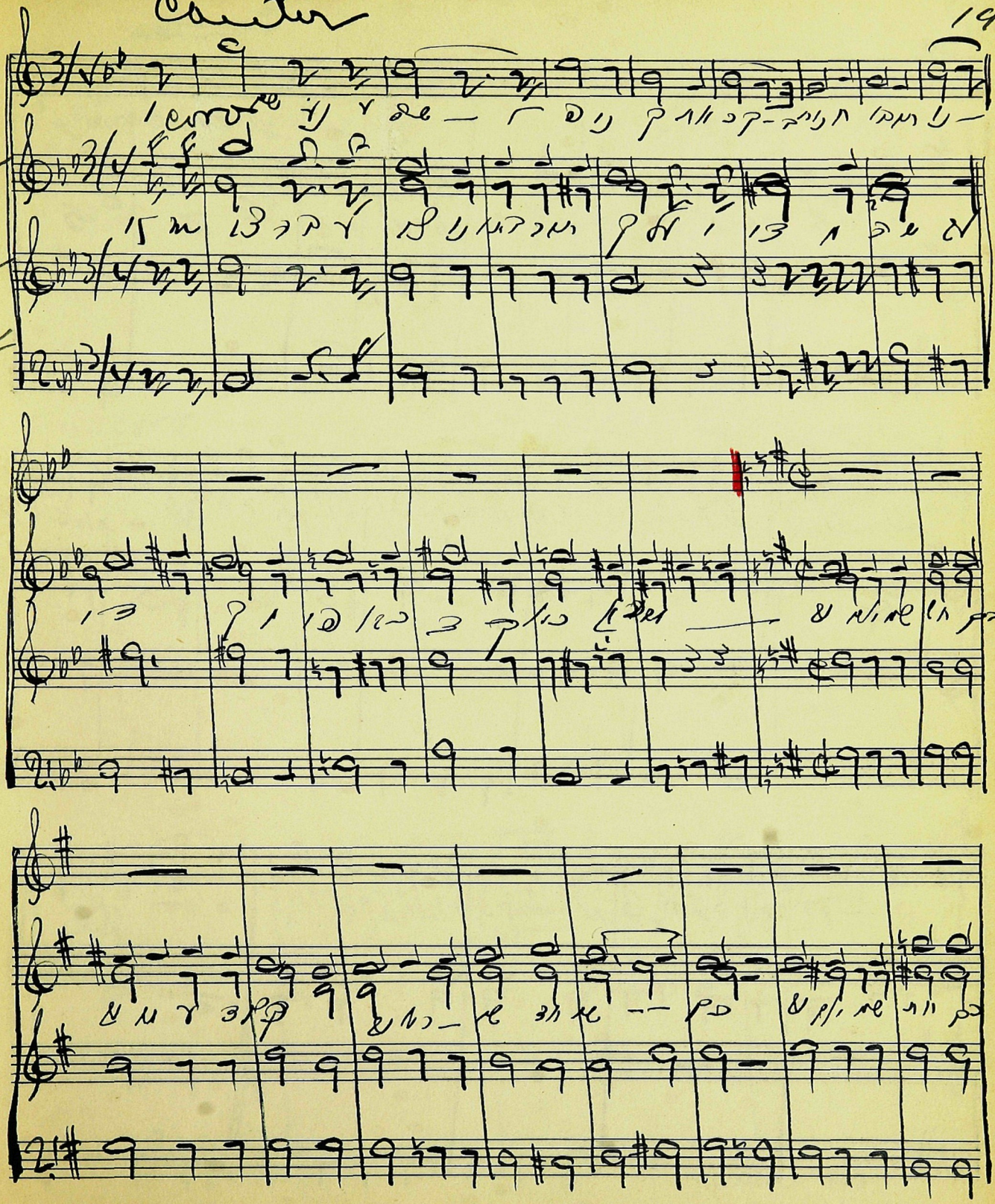

PASSANTINO BRAND
12 Line - Octavo Nº 5

Cantor

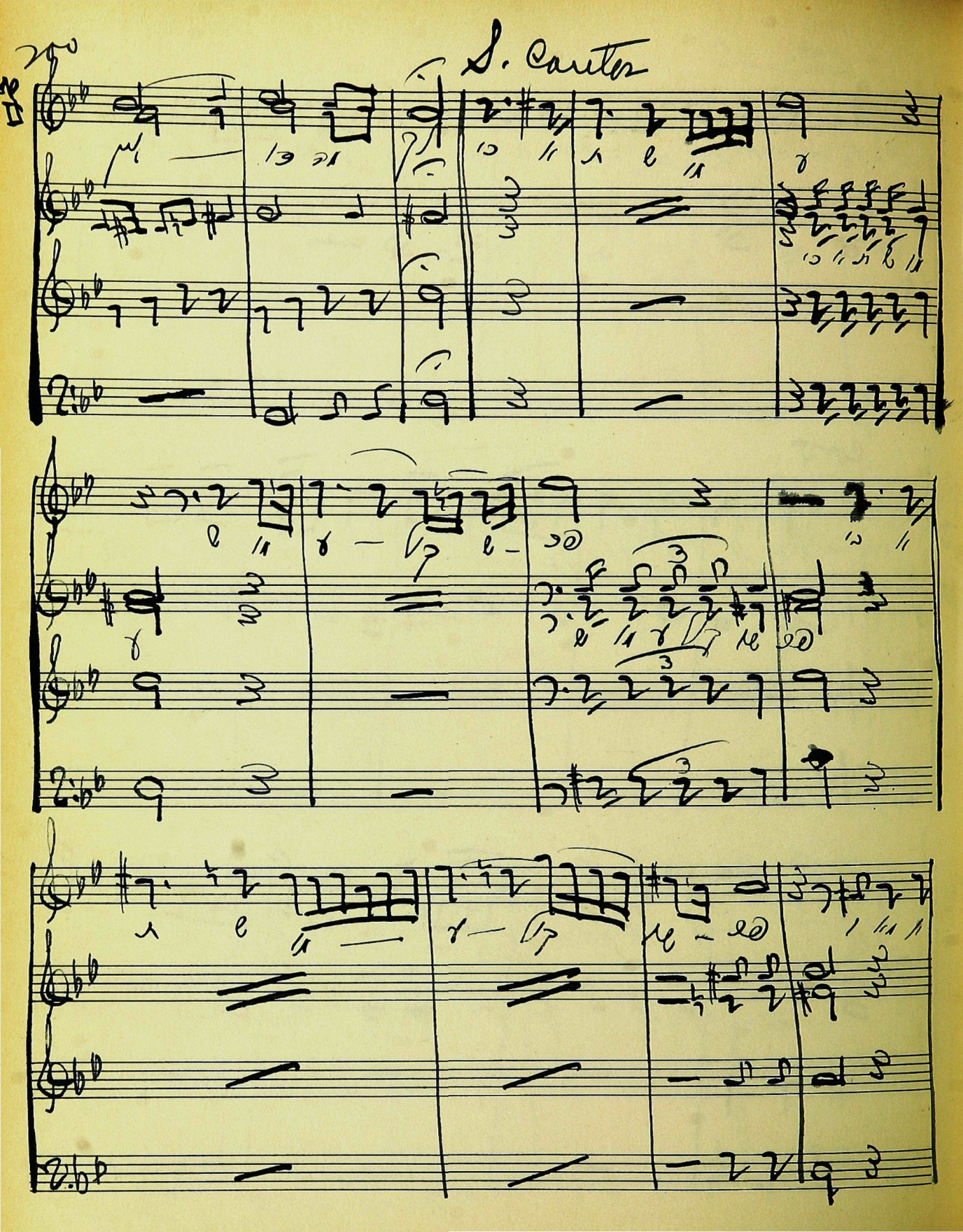
S. Cantor

PASSANTINO BRAND
12 Line - Octavo Nº 5

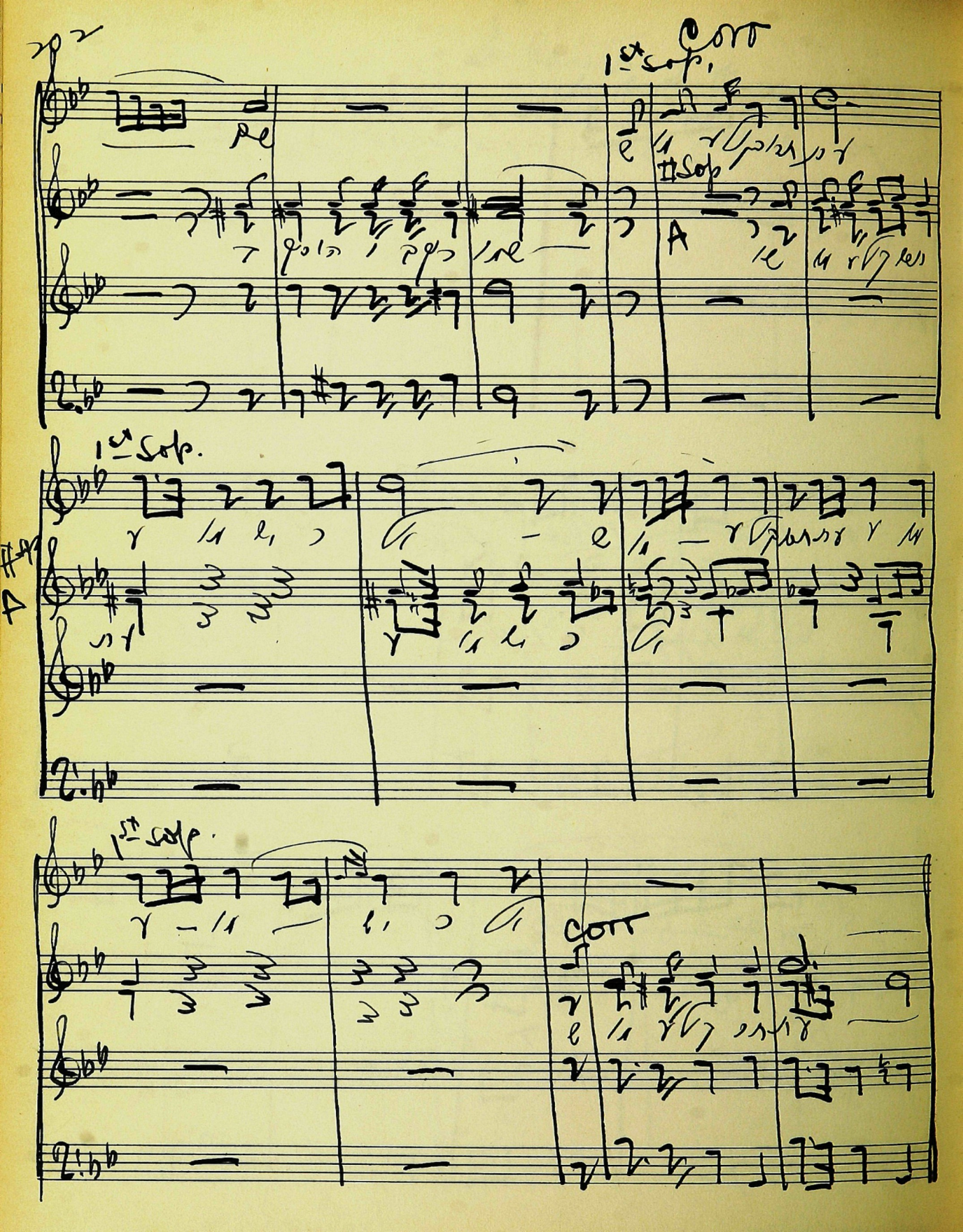
Corr
1st Sop.
II Sop
A
1st Sop.
A
1st Sop.
Corr

8 Contra

PASSANTINO BRAND
12 Line - Octavo Nº 5

Bosh Hashono by Bruch

PASSANTINO BRAND
12 Line - Octavo Nº 5

Coro

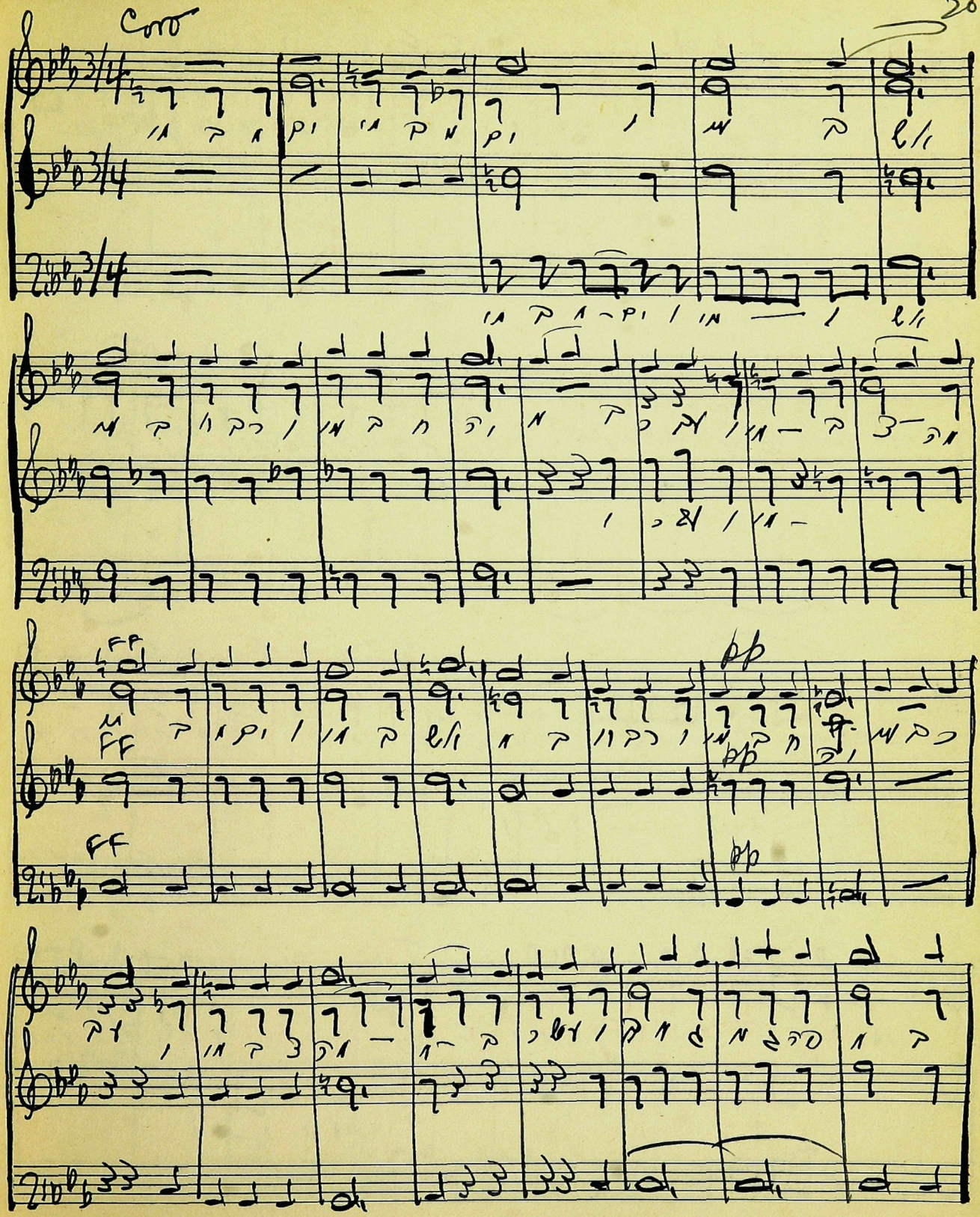

PASSANTINO BRAND
12 Line - Octavo Nº 5

Kol Goyim by Blumenthal

Cantor

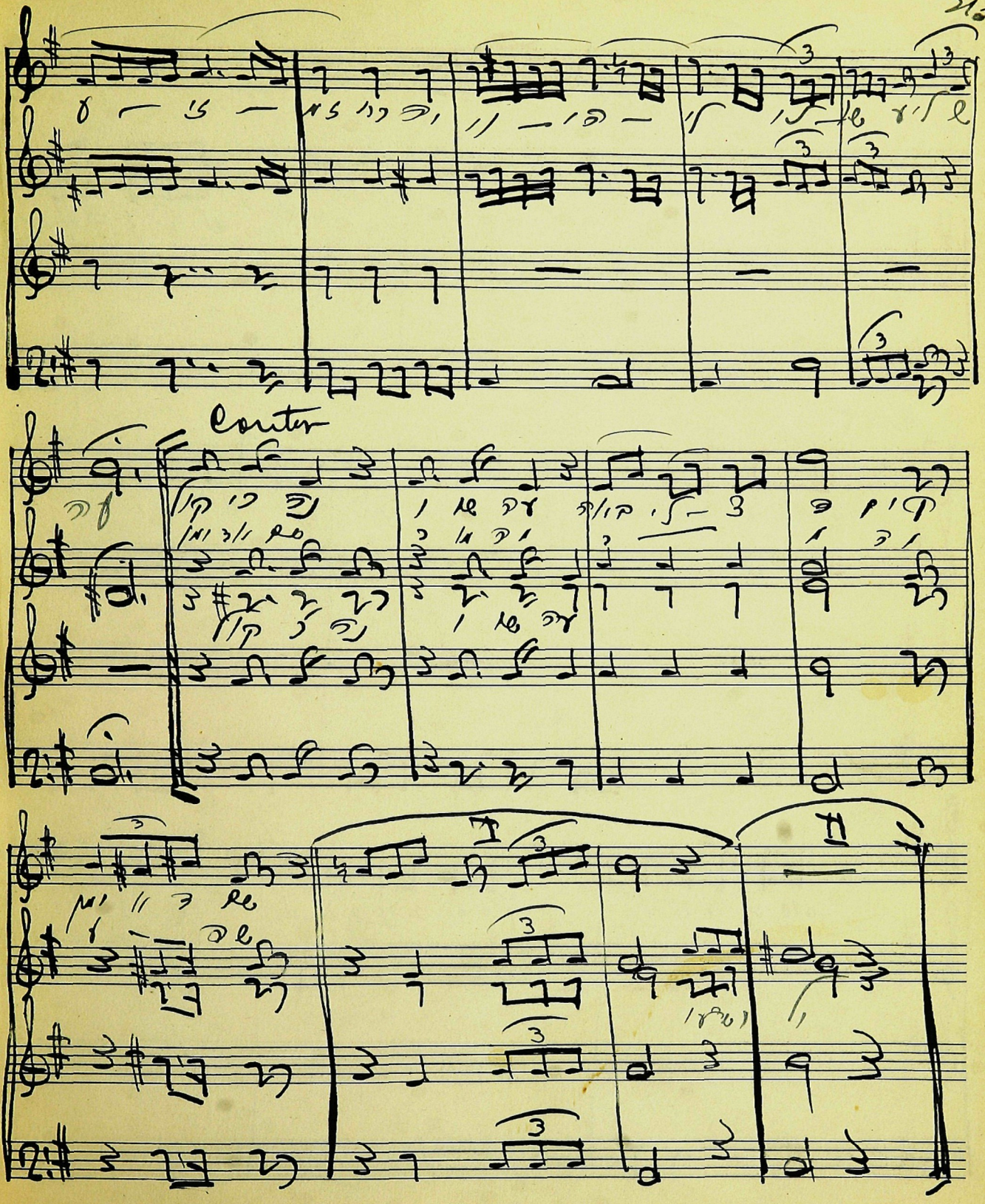

PASSANTINO BRAND
12 Line - Octavo Nº 5

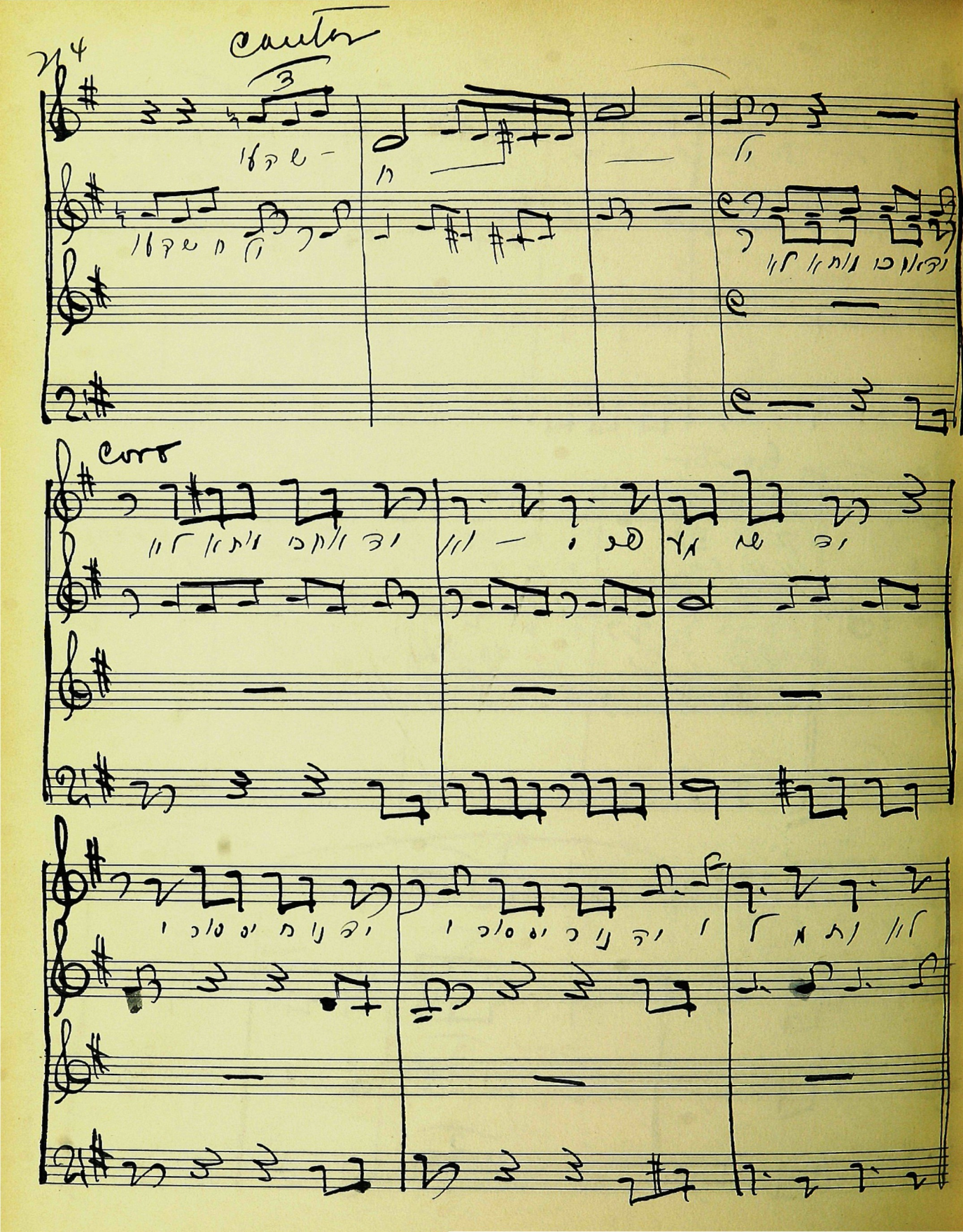
Cantor
Coro

PASSANTINO BRAND
12 Line - Octavo Nº 5

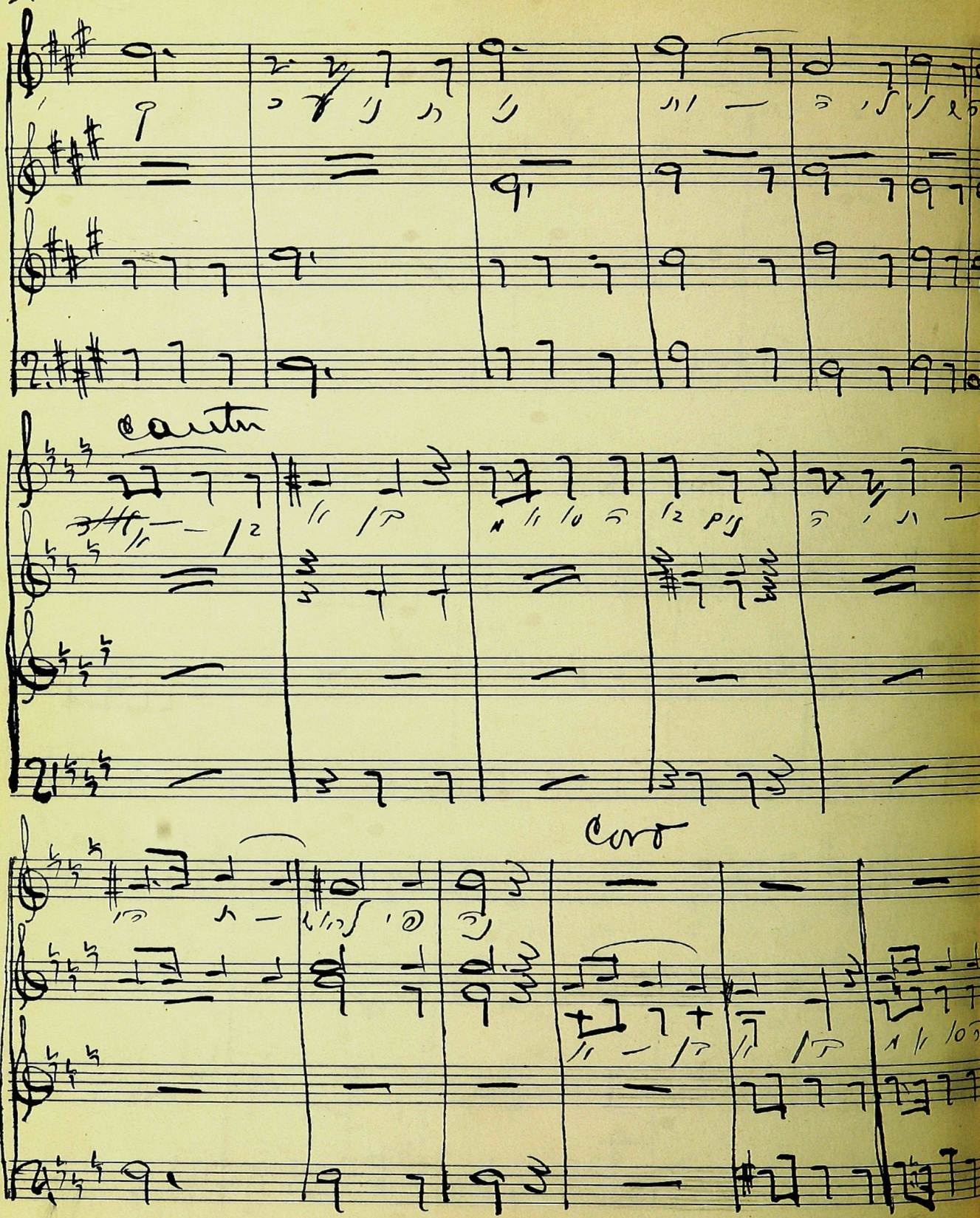
Cantus
Cant

Cantus

Cont

PASSANTINO BRAND
12 Line - Octavo Nº 5

Tekanten shobos by Yakofkin

PASSANTINO BRAND
12 Line - Octavo Nº 5

Coro.

Solo alto

S. cantor

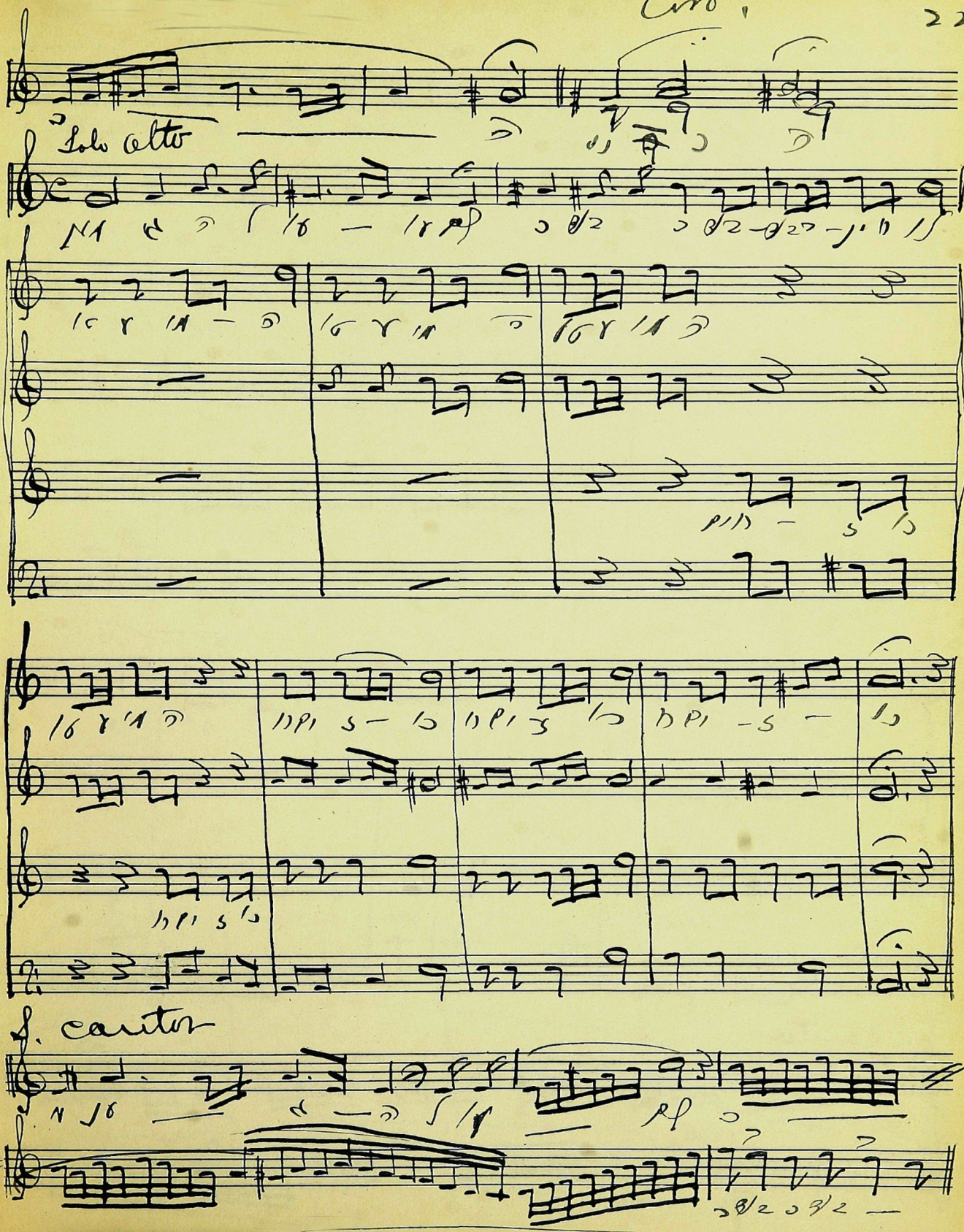

PASSANTINO BRAND
12 Line - Octavo Nº 5

S Cantor

Cor

PASSANTINO BRAND
12 Line - Octavo Nº 5

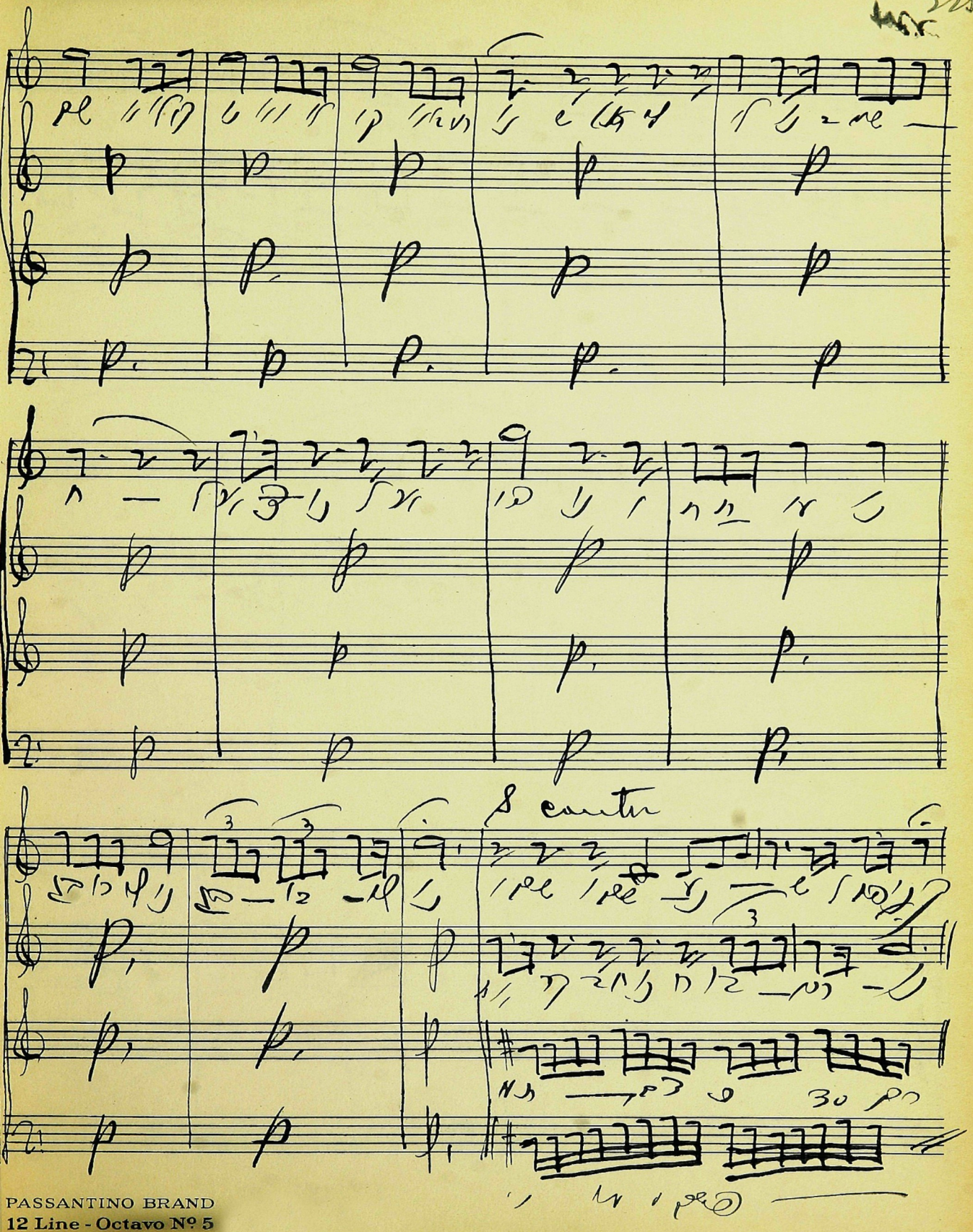
8 cantus

PASSANTINO BRAND
12 Line - Octavo Nº 5

Property of
Manuel Gribetz

P. CARLEBACH
NEW YORK
BOOKBINDING CO.
409 Bedford Avenue
B'klyn, N. Y.

YESHIVA UNIVERSITY
CANTORIAL
TRAINING INSTITUTE