Q.14a

TEST QUESTIONS IN INSTRUCTOR'S MANUAL

TESTS IN INSTRUCTOR'S MANUAL WHICH CAN BE PHOTOCOPIED FOR USE WITH YOUR STUDENTS

TEST QUESTIONS PRINTED ON INDEX CARDS

AS PRINTED TESTS IN QUANTITIES SUFFICIENT FOR YOUR STUDENTS

AS MACHINE-GRADABLE TESTS IN QUANTITIES SUFFICIENT FOR YOUR STUDENTS

OTHER_____
(SPECIFY)

TABLE OF CONTENTS

	PAGE
1. Vay'hei Binsoa	3
2. B'rich Shmei	5
3. Shma Yisroel	23
4. L'cho Hashem Ha-ged Ha-gedulah	24
5. Yehallelu, Hodo	27
6. Mizmor L'David	28
7. Naaretzcha	34
8. Kadosh	36
9. K'vodo Maleh	37
10. Mimkomo	40
11. Shma Yisroel	42
12. L'Dovid Mizmor	47
13 B'Motzoei Menucha	63
14. Ato Yatzartoh	69
15. L'cha Dodi	81
16. Y'kum Purkan	81
17. Mi Shebarach	95
18. Tikanta Shabbas	123
19. Halleluyah Avdi	145
20. B'Tzas Yistoal	155
21. Lo Lanu	165
22. Hashem Z'charanu	177
23. Ahavti Ki Yishma	193
24. Hashkivenu	206
25. Shiro L'Hashem Shir	223
26. Y'hi Ratzon	241
27. Mimkomcho	254
28. Hashem Maloch Gaos	265
29. Emes V'emuno	273

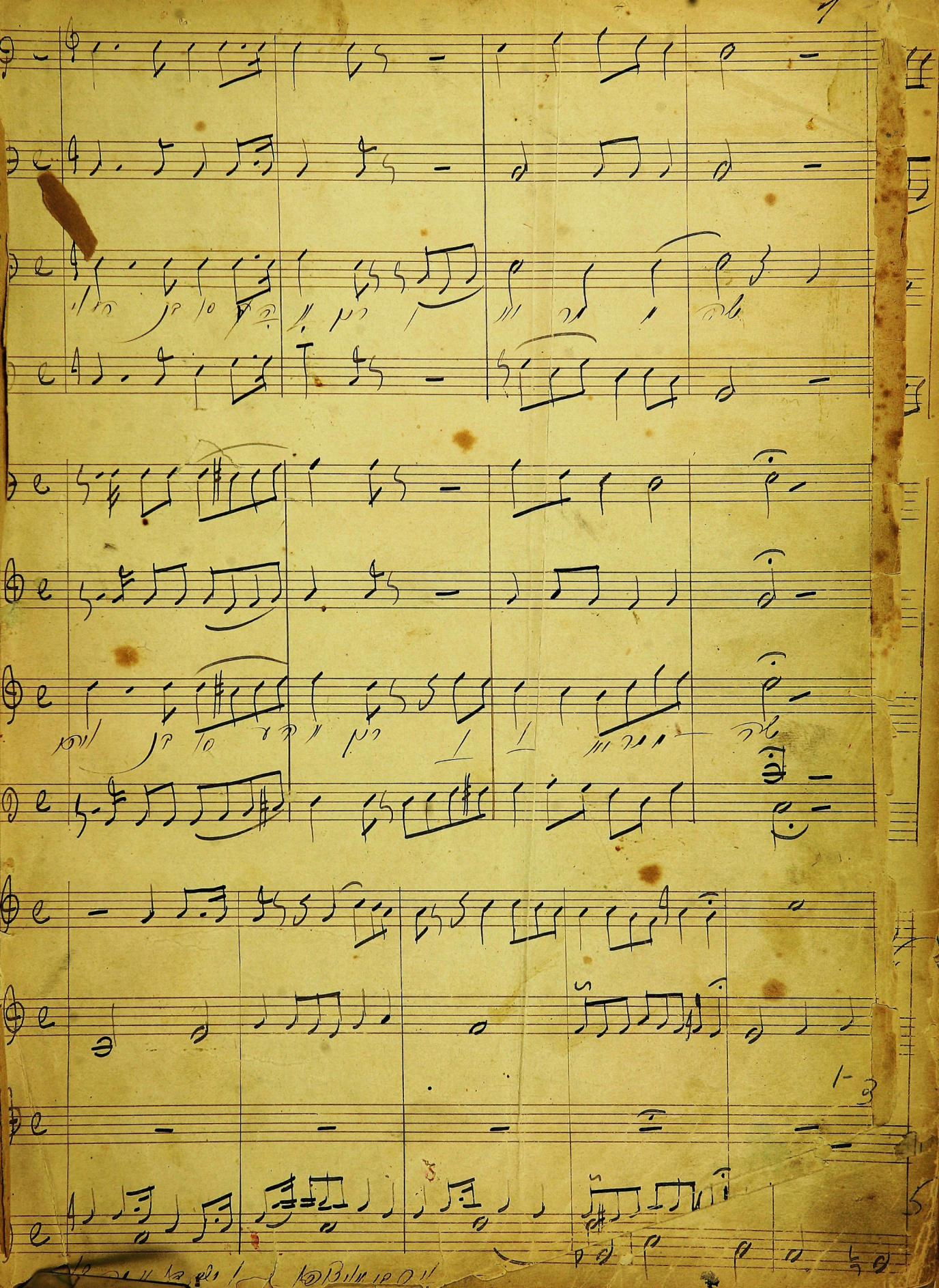

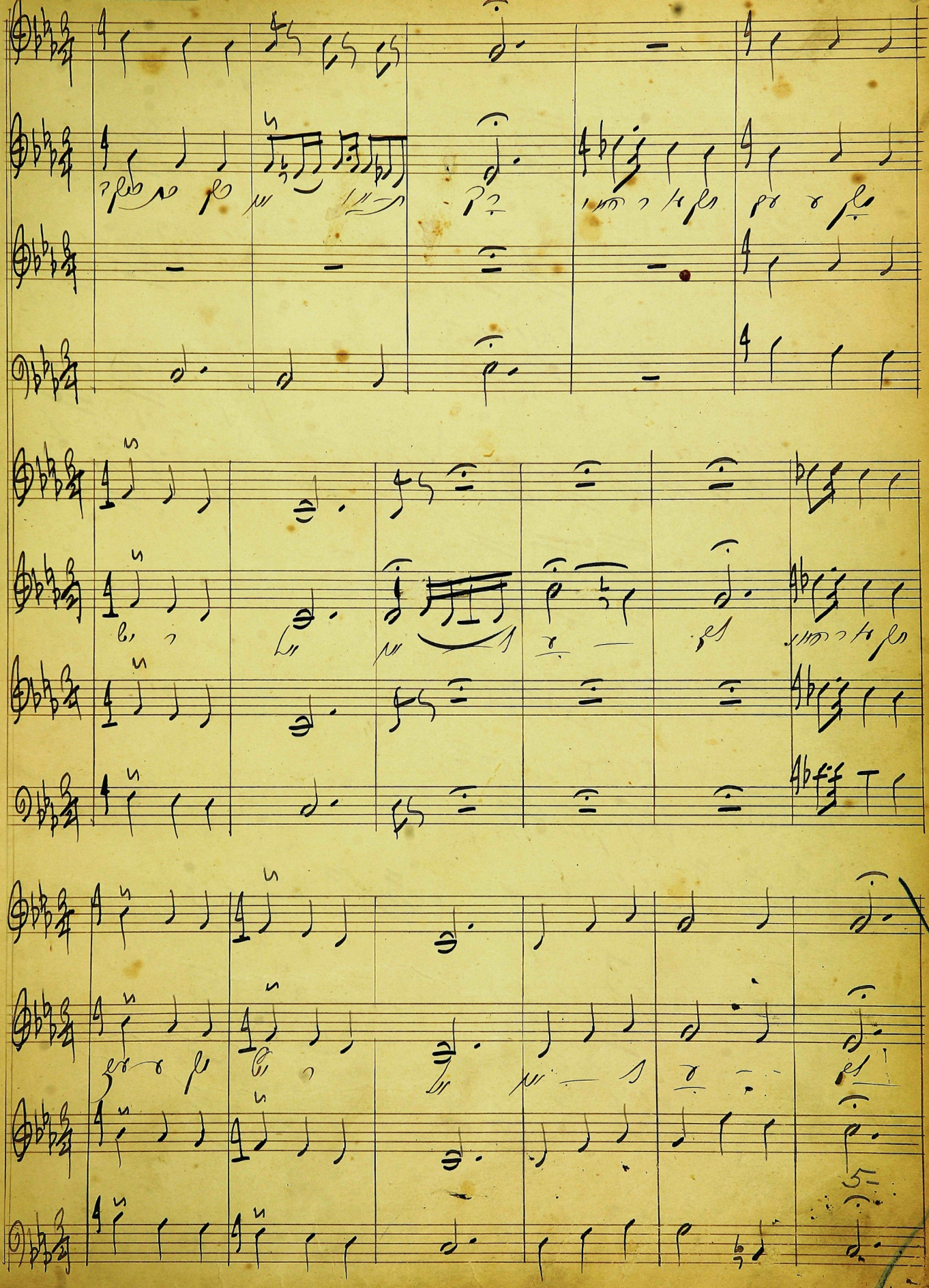

8

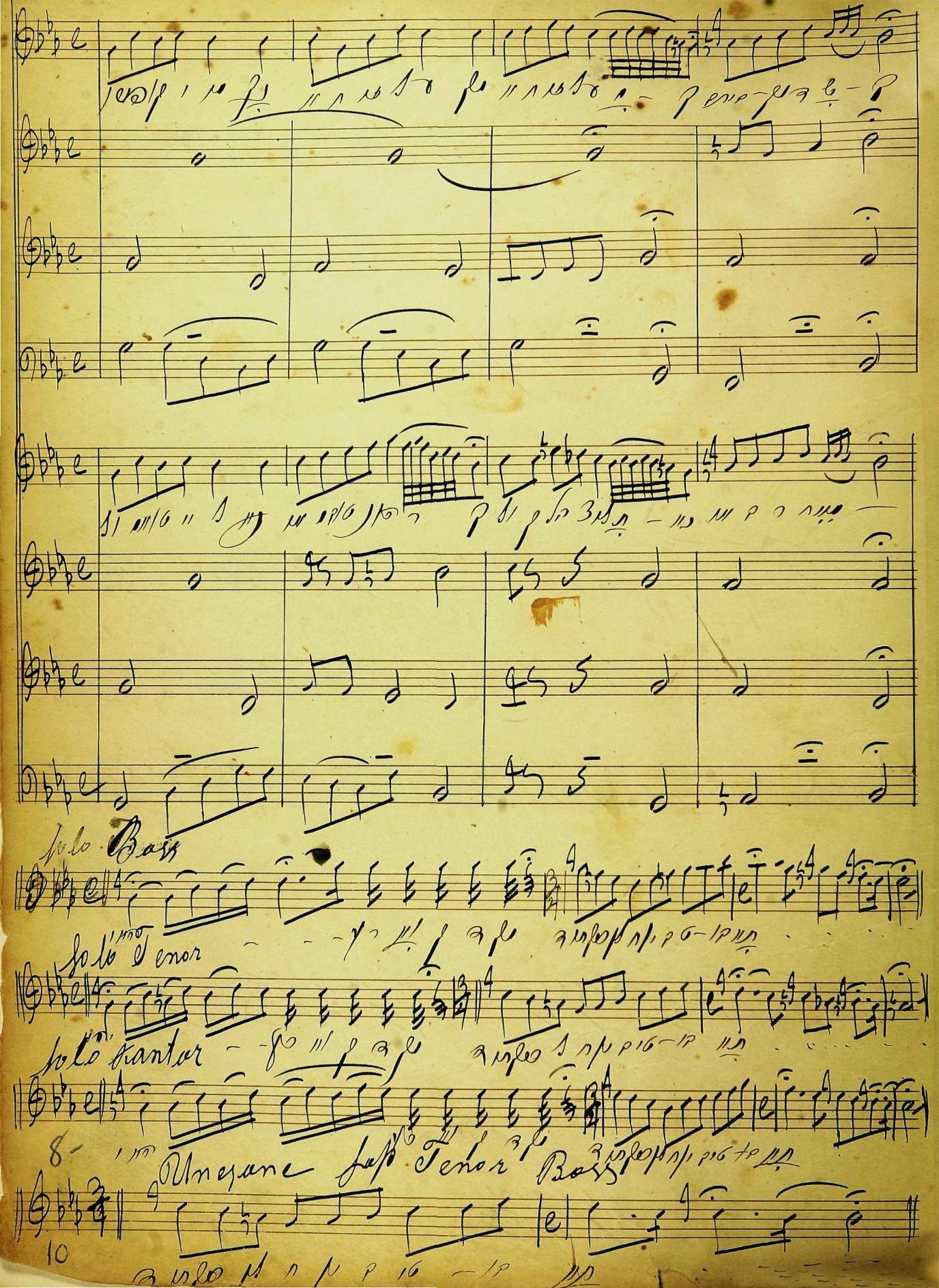

Solo Bass

Solo Tenor

Solo Kantor

8

Unisono Sop. Tenor Bass

10

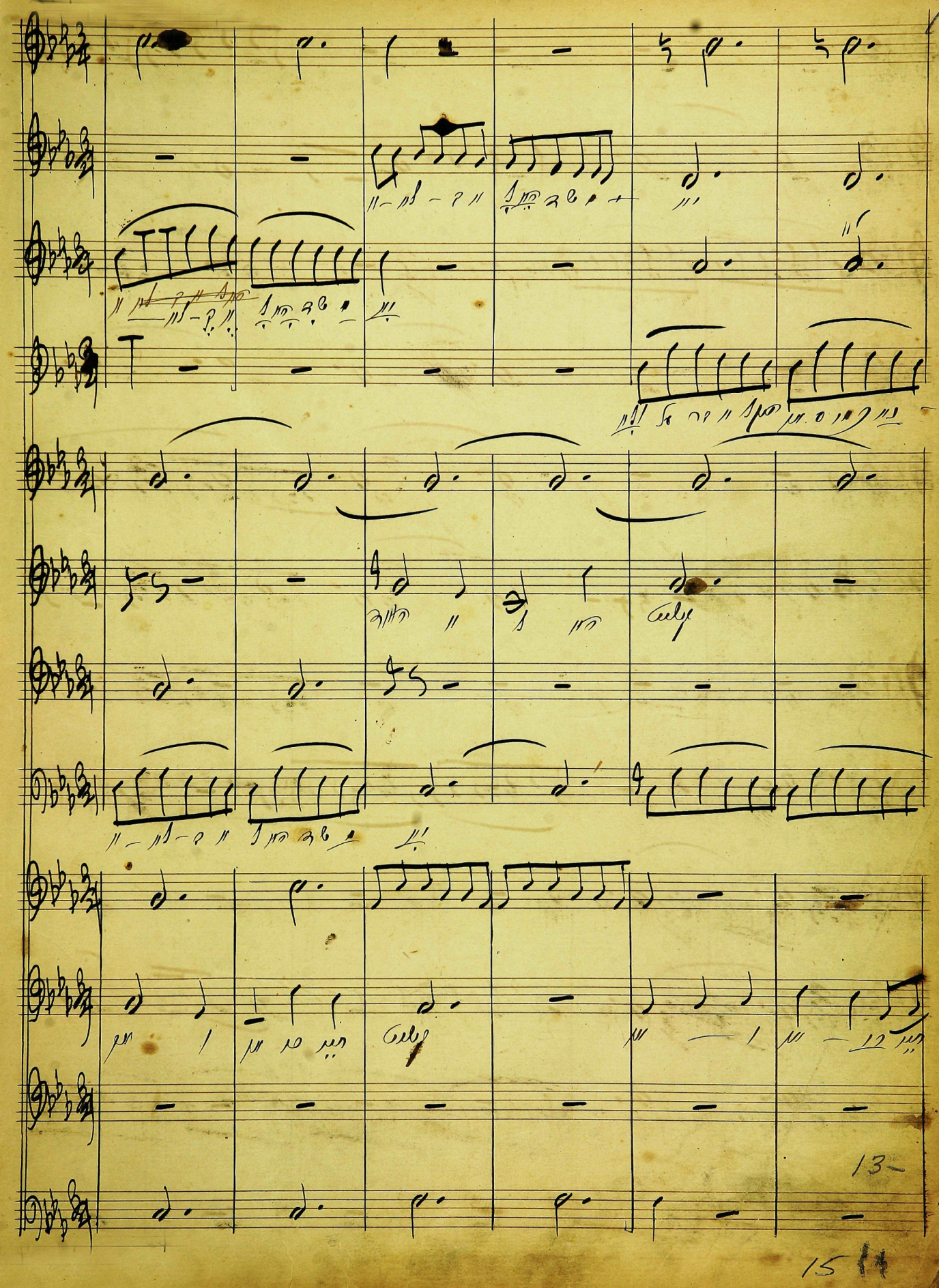

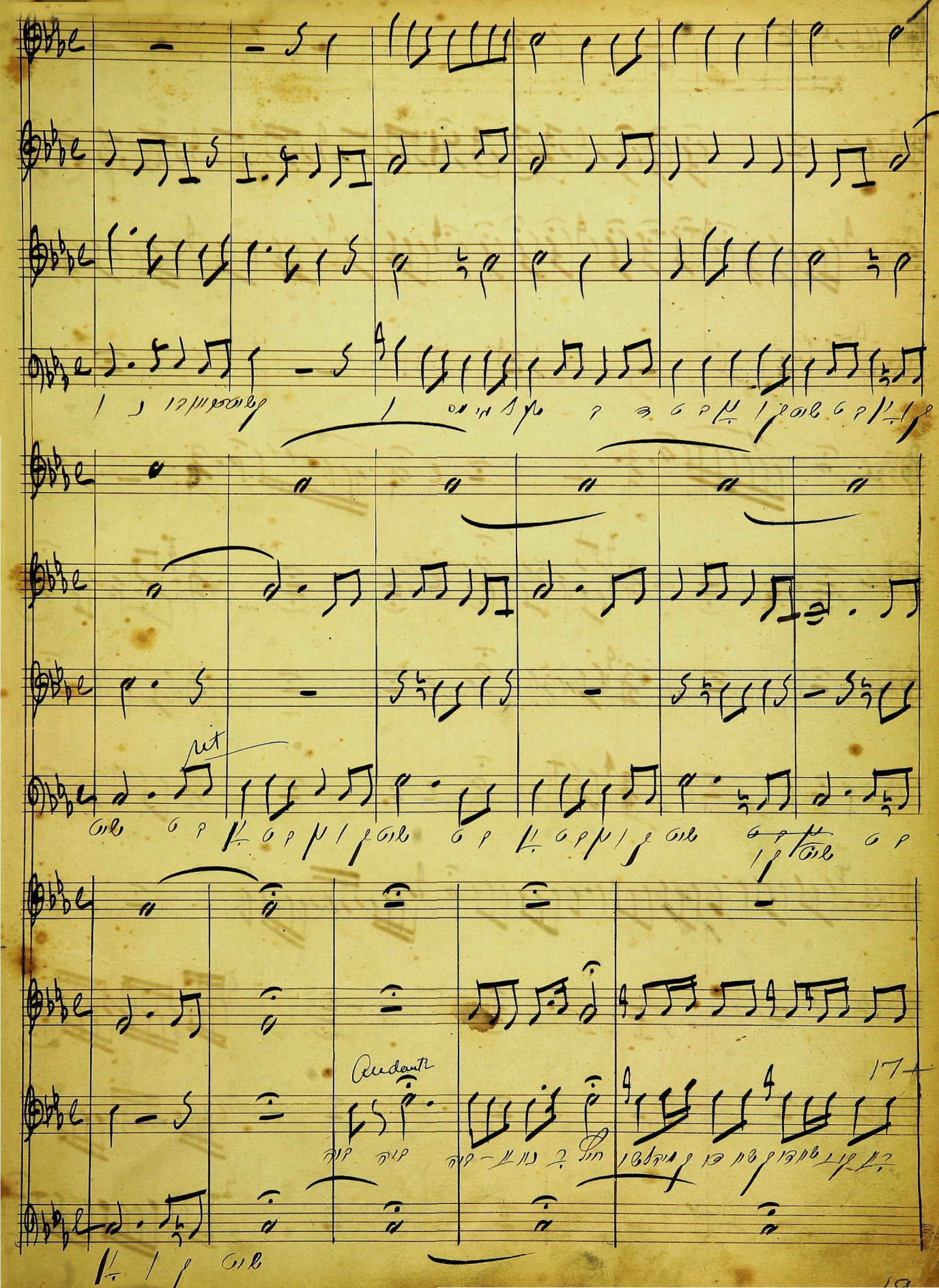
rit
Andante
17

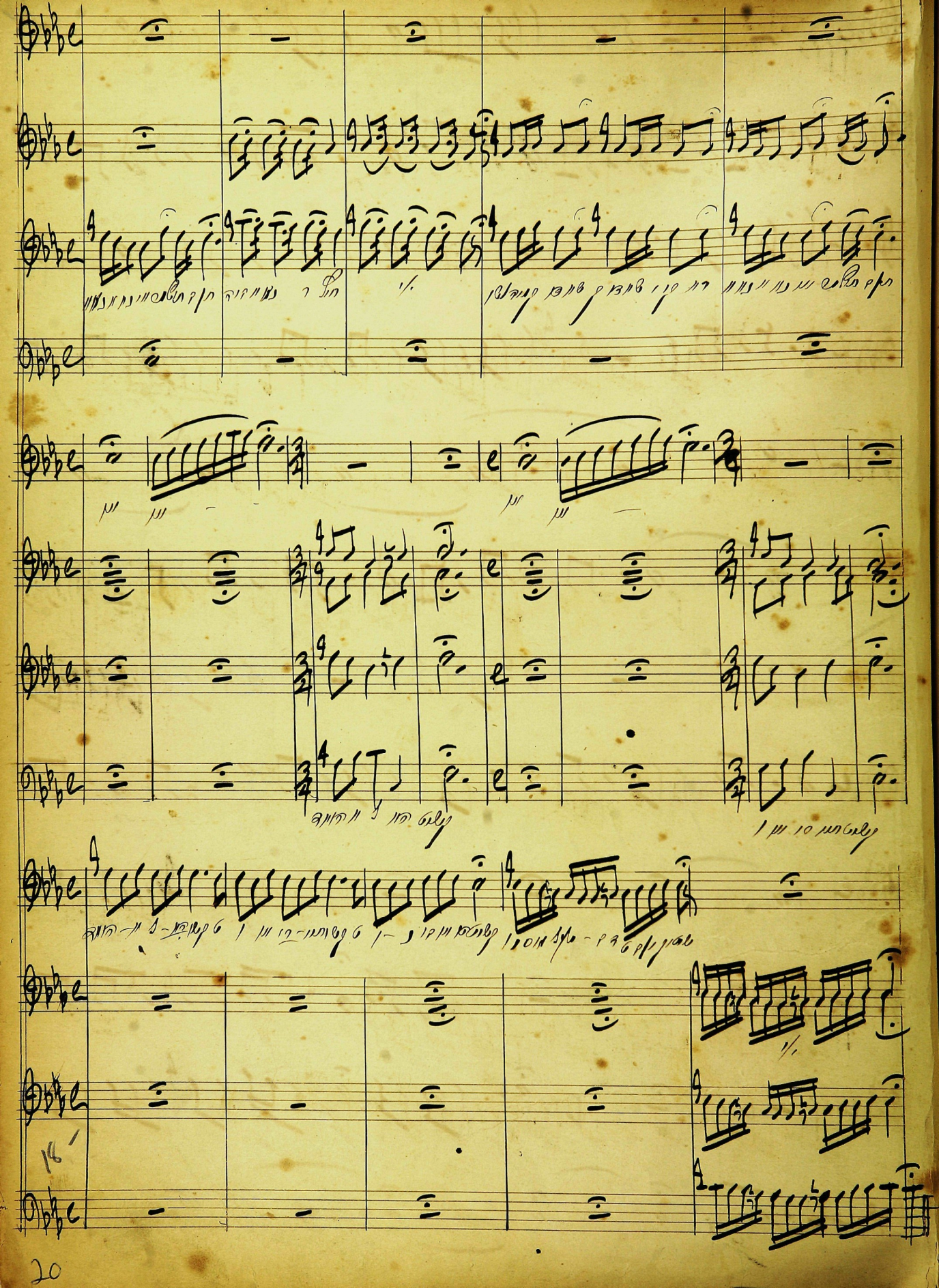

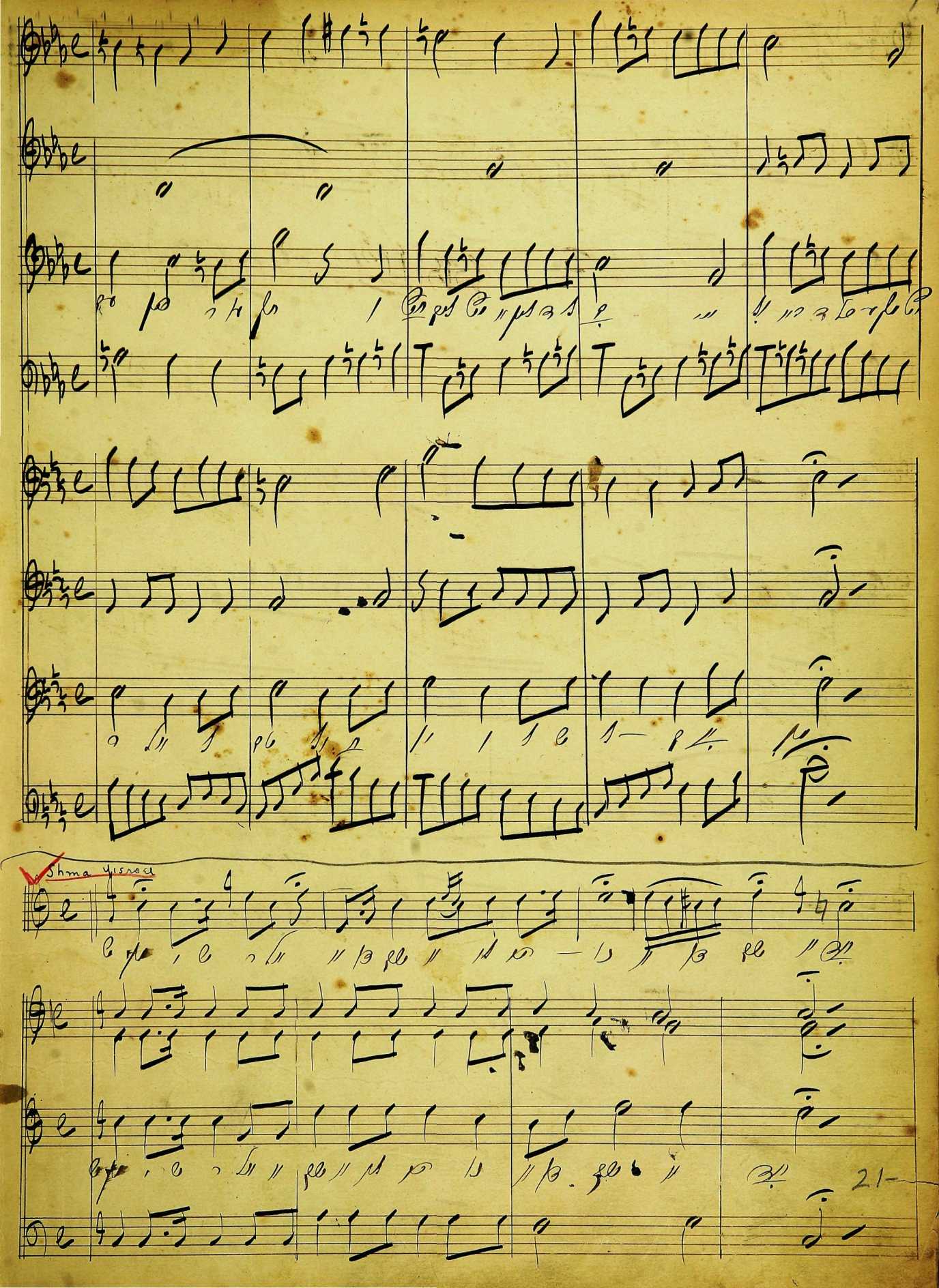
Shma yisroel
21

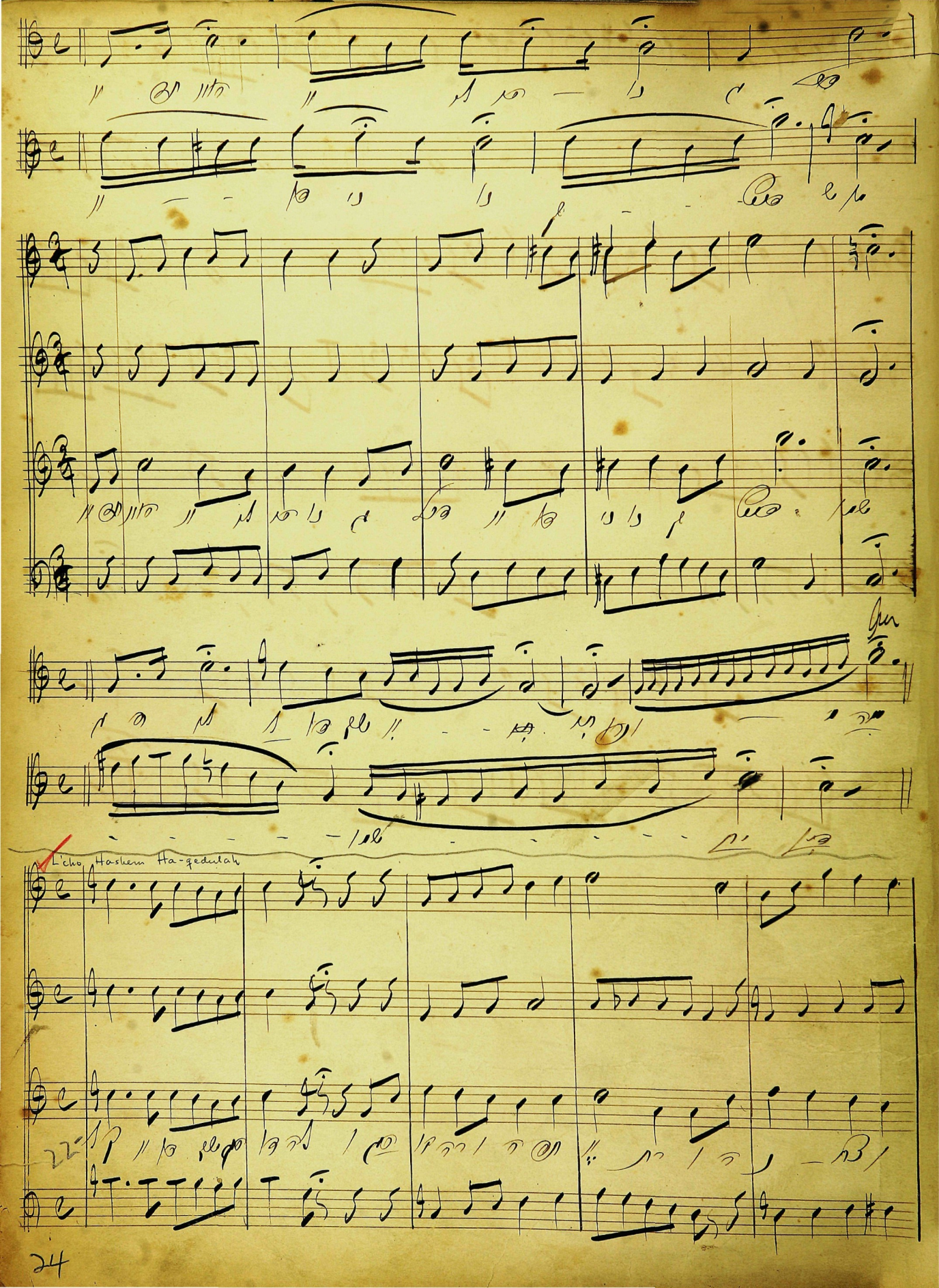
L'cho Hashem Ha-gedulah

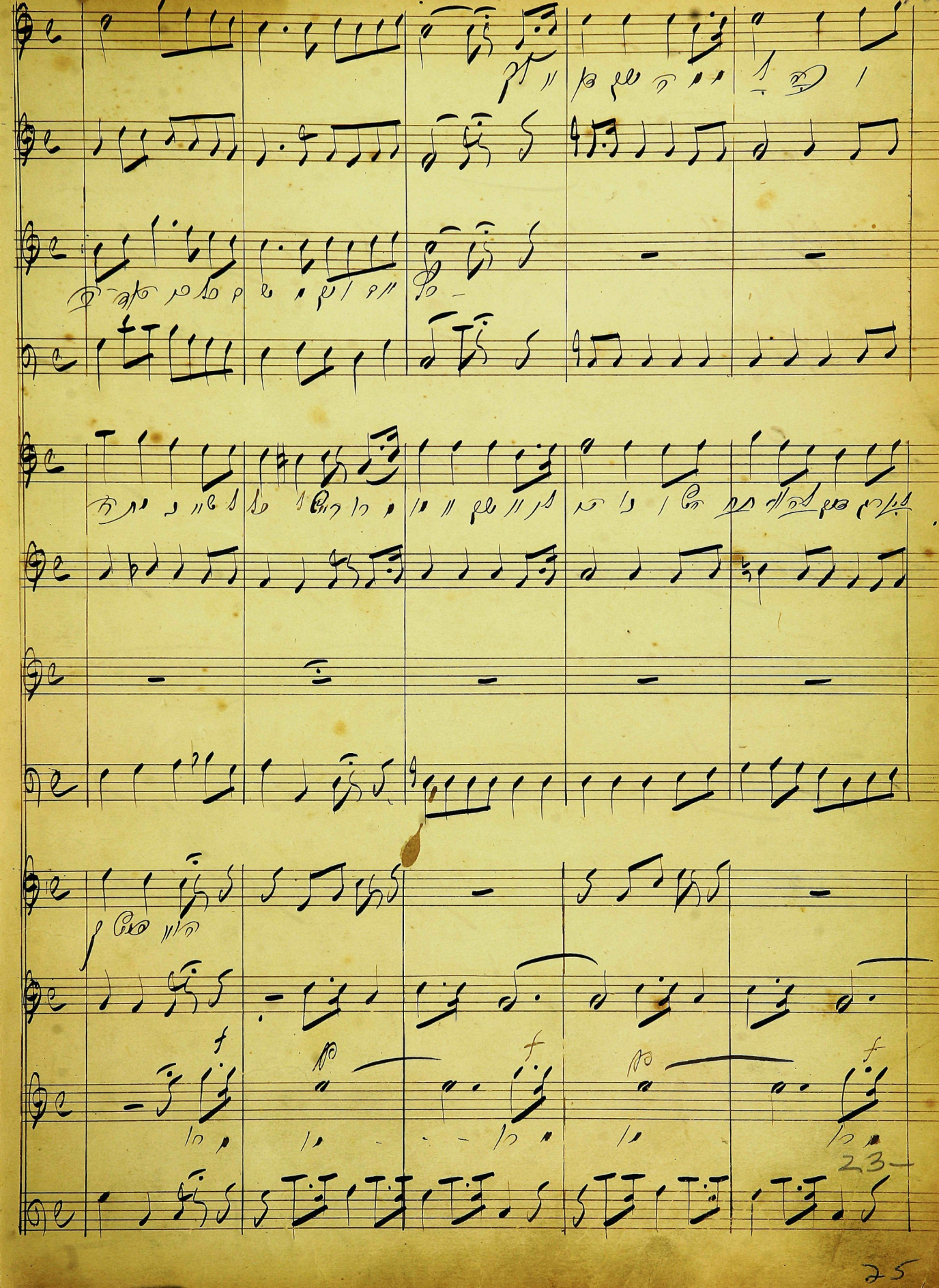

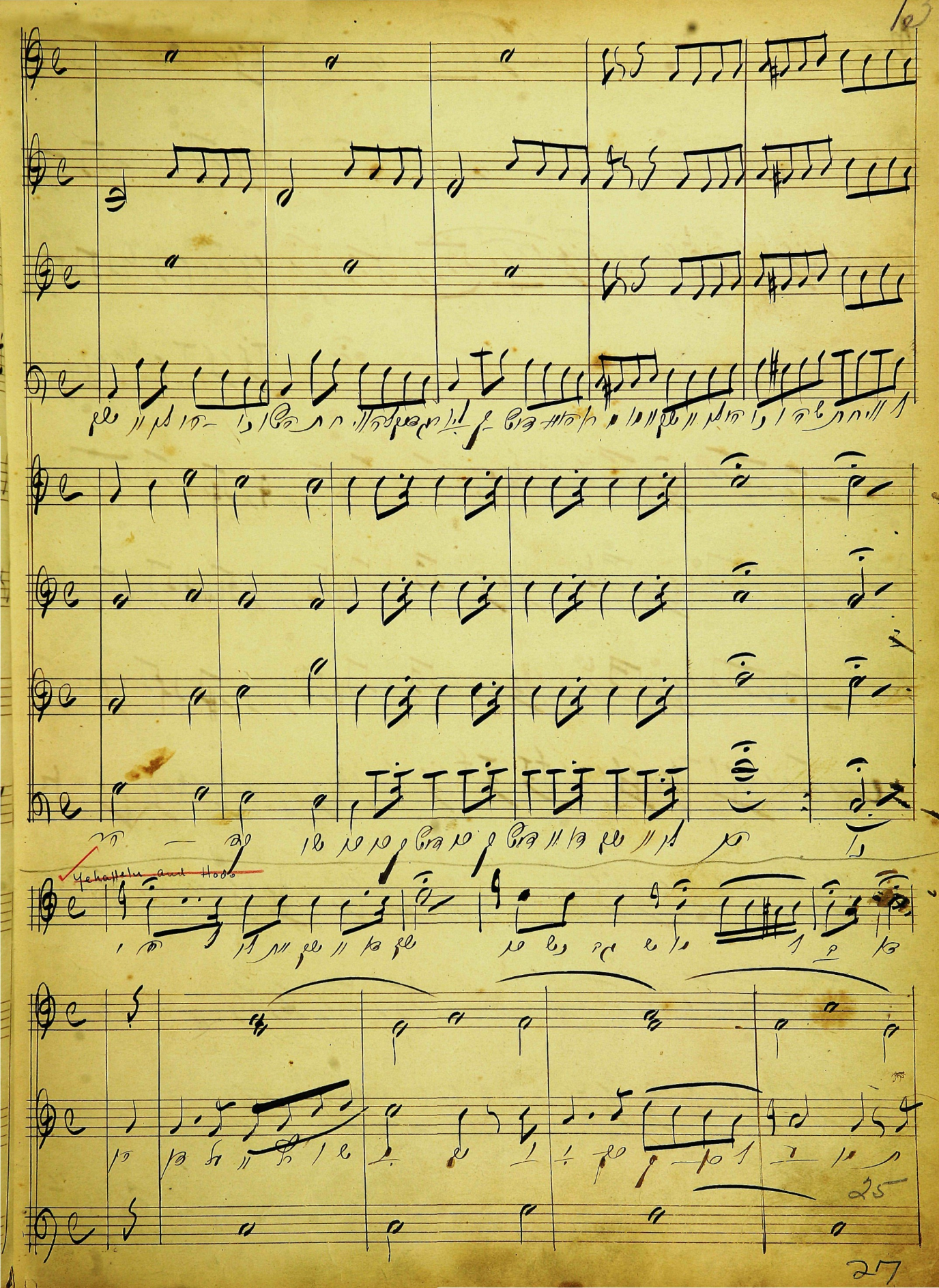
Yehattelu and Hodo
25

Mizmor L'dovid

26

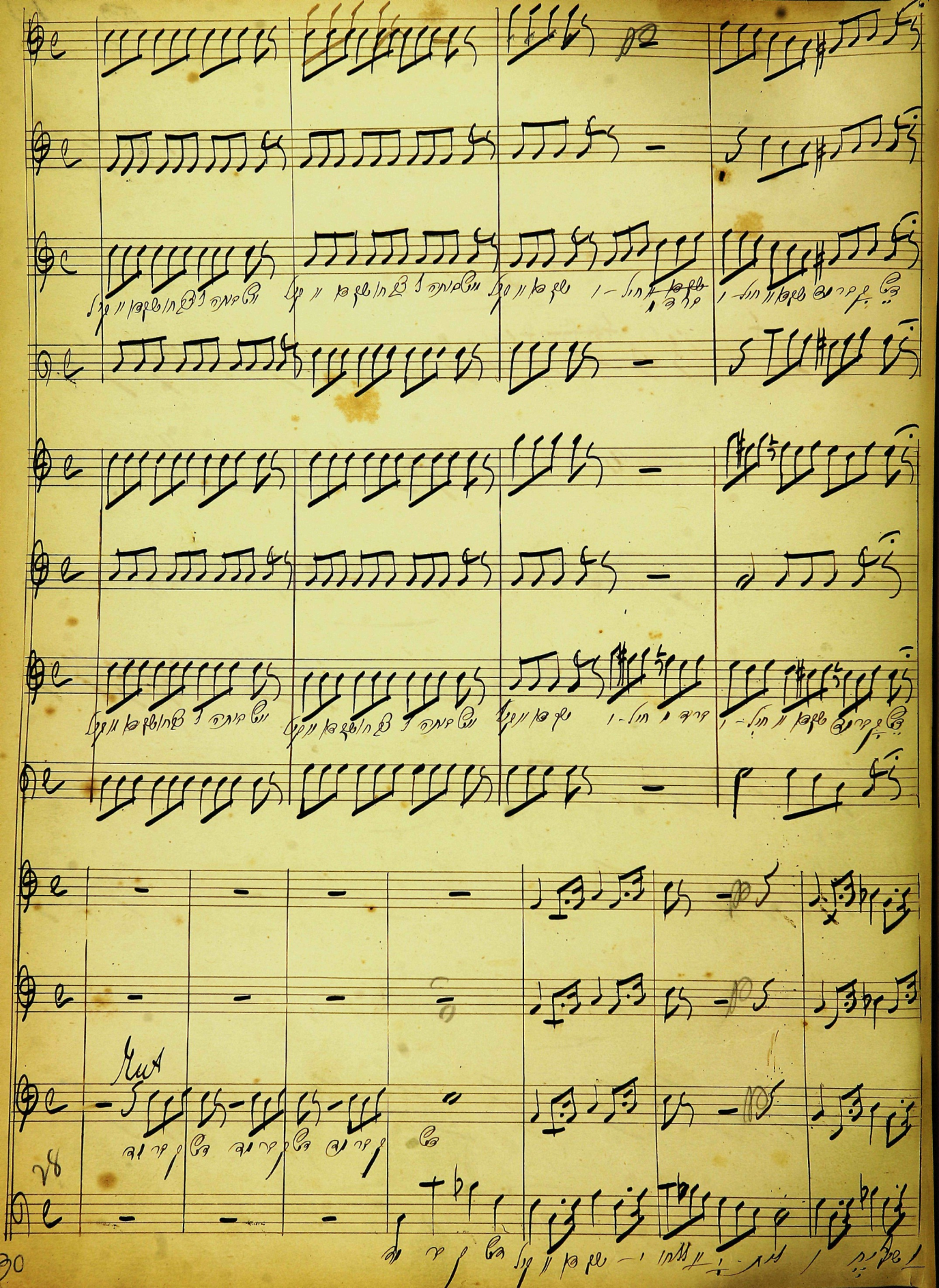
Mut

30

32

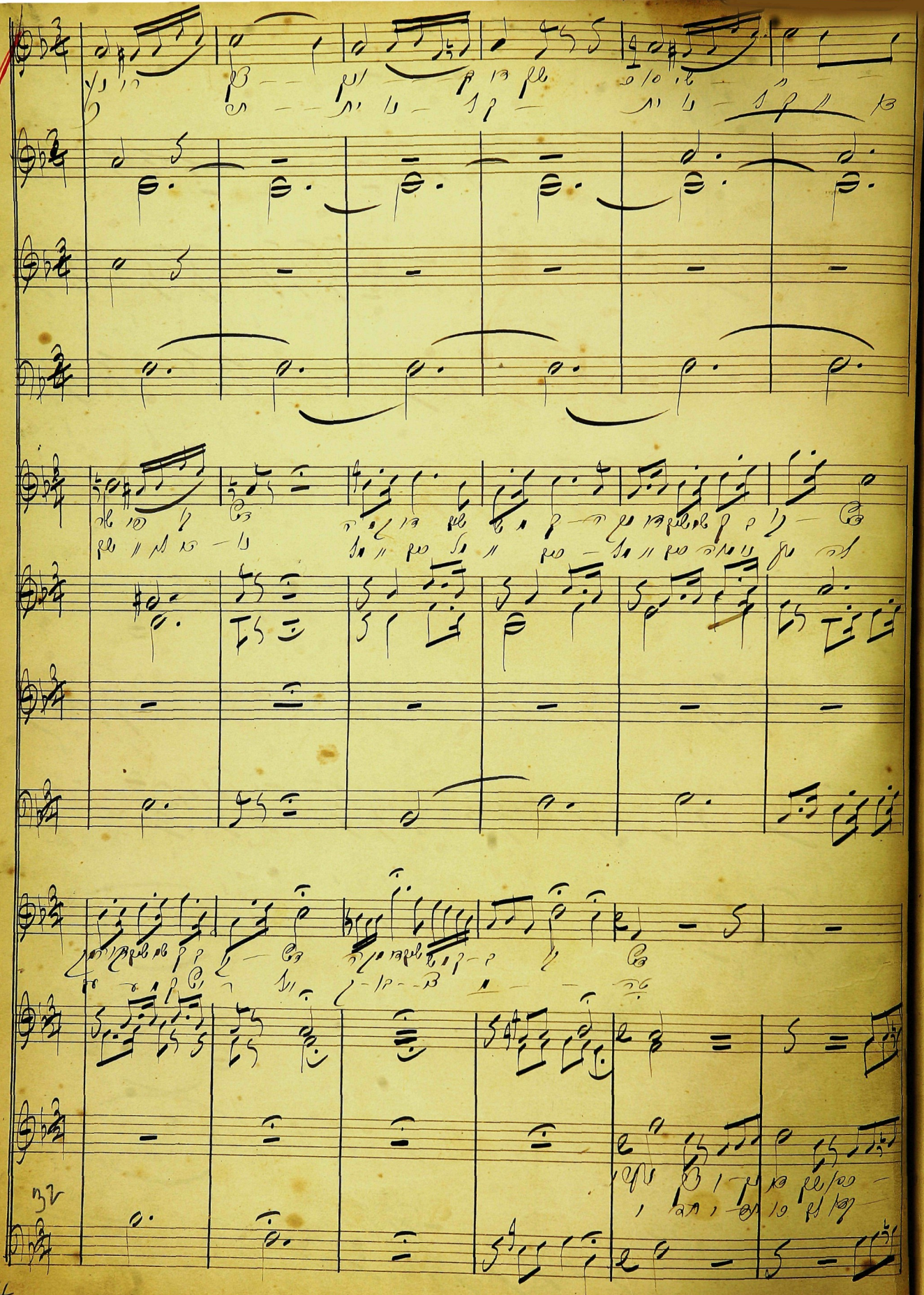

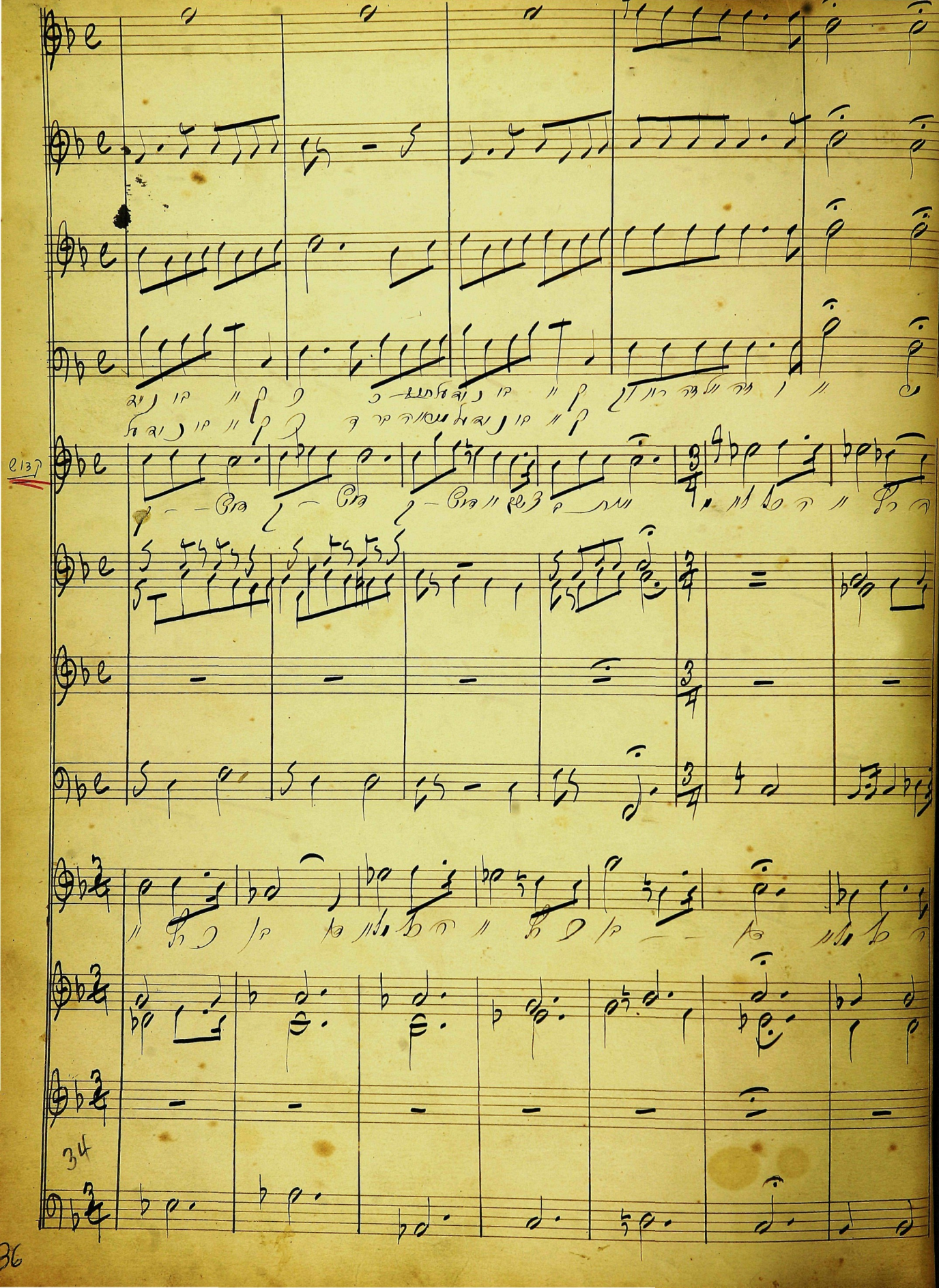
34

37

38

40

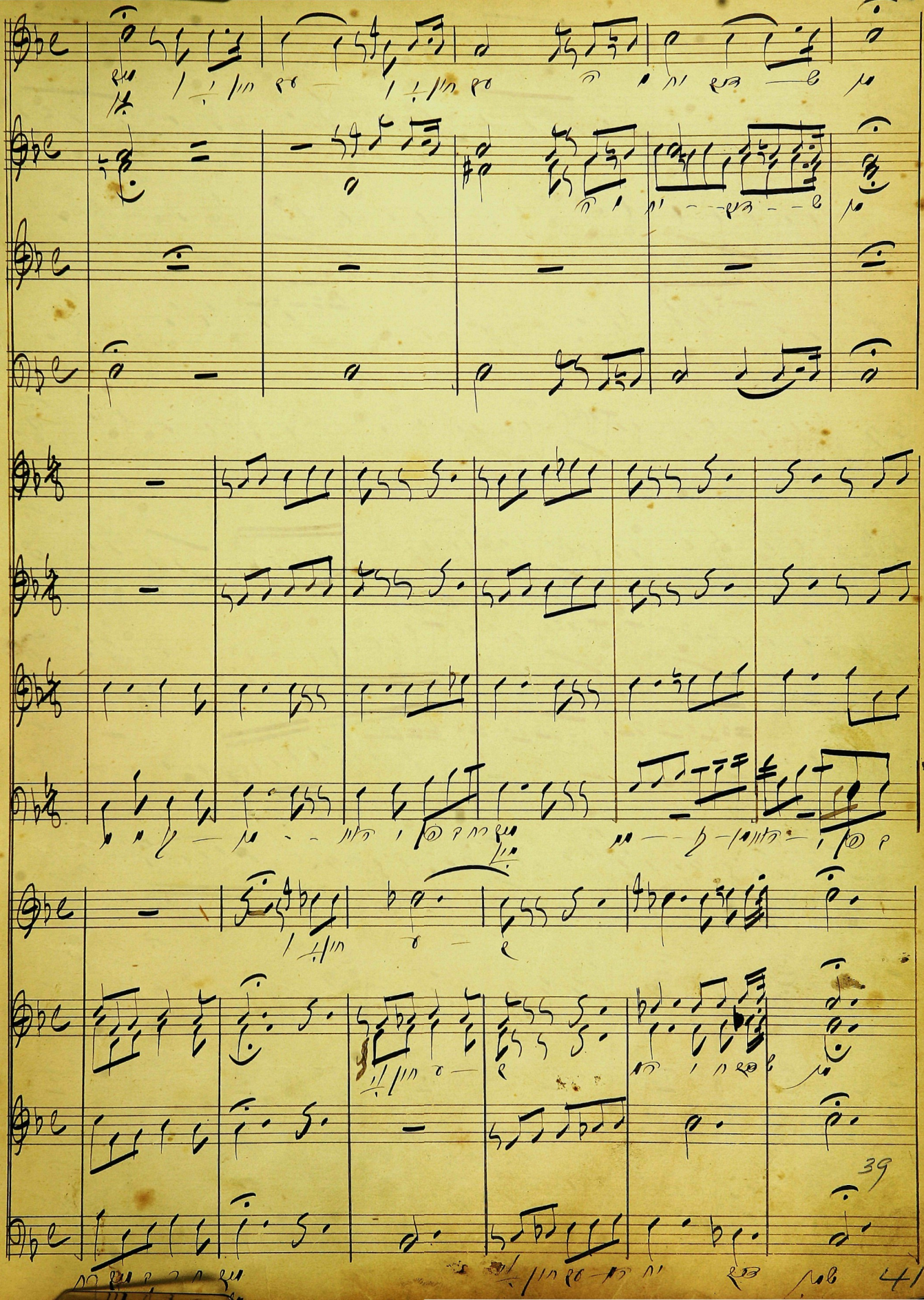
39
41

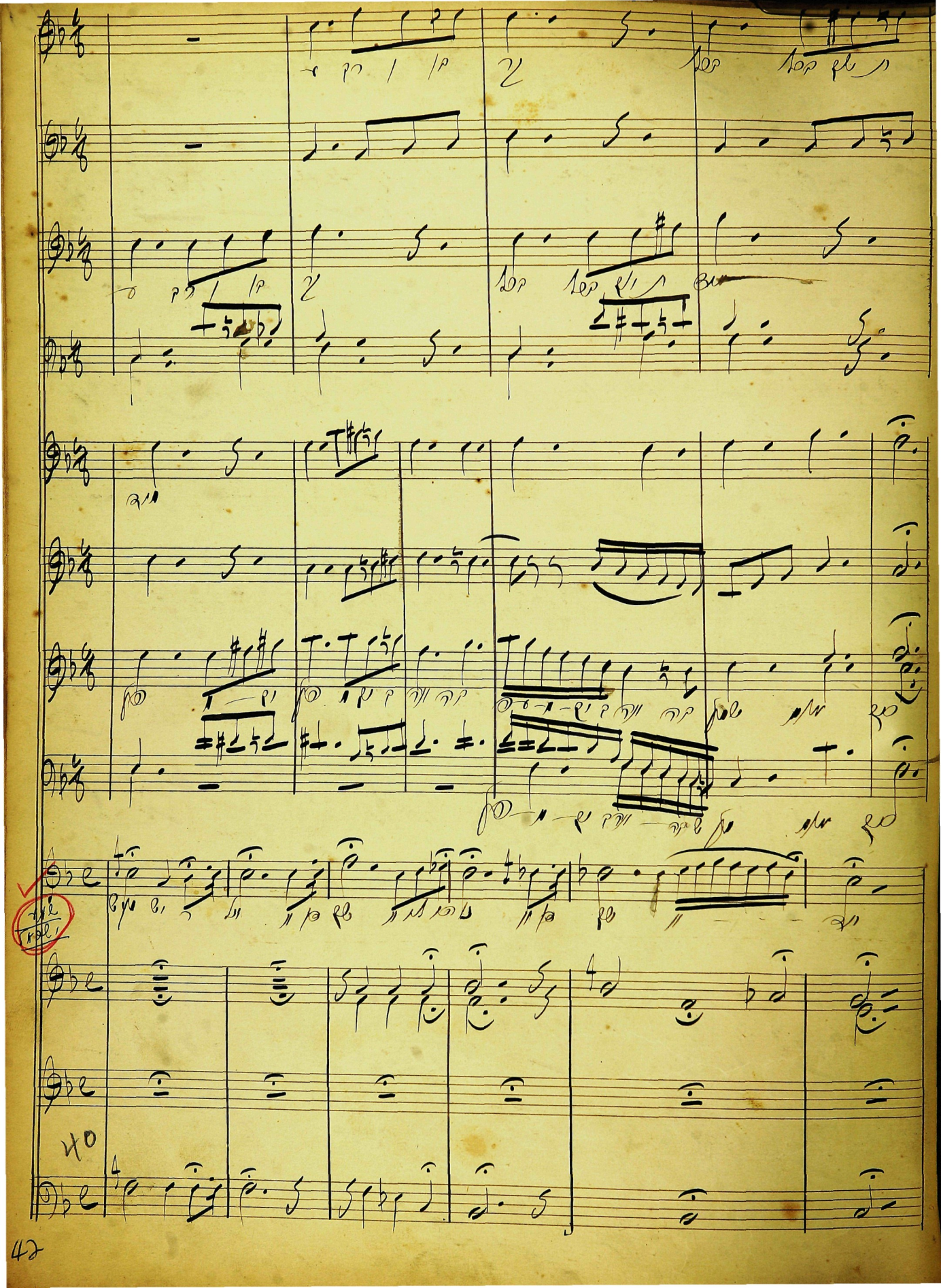

41

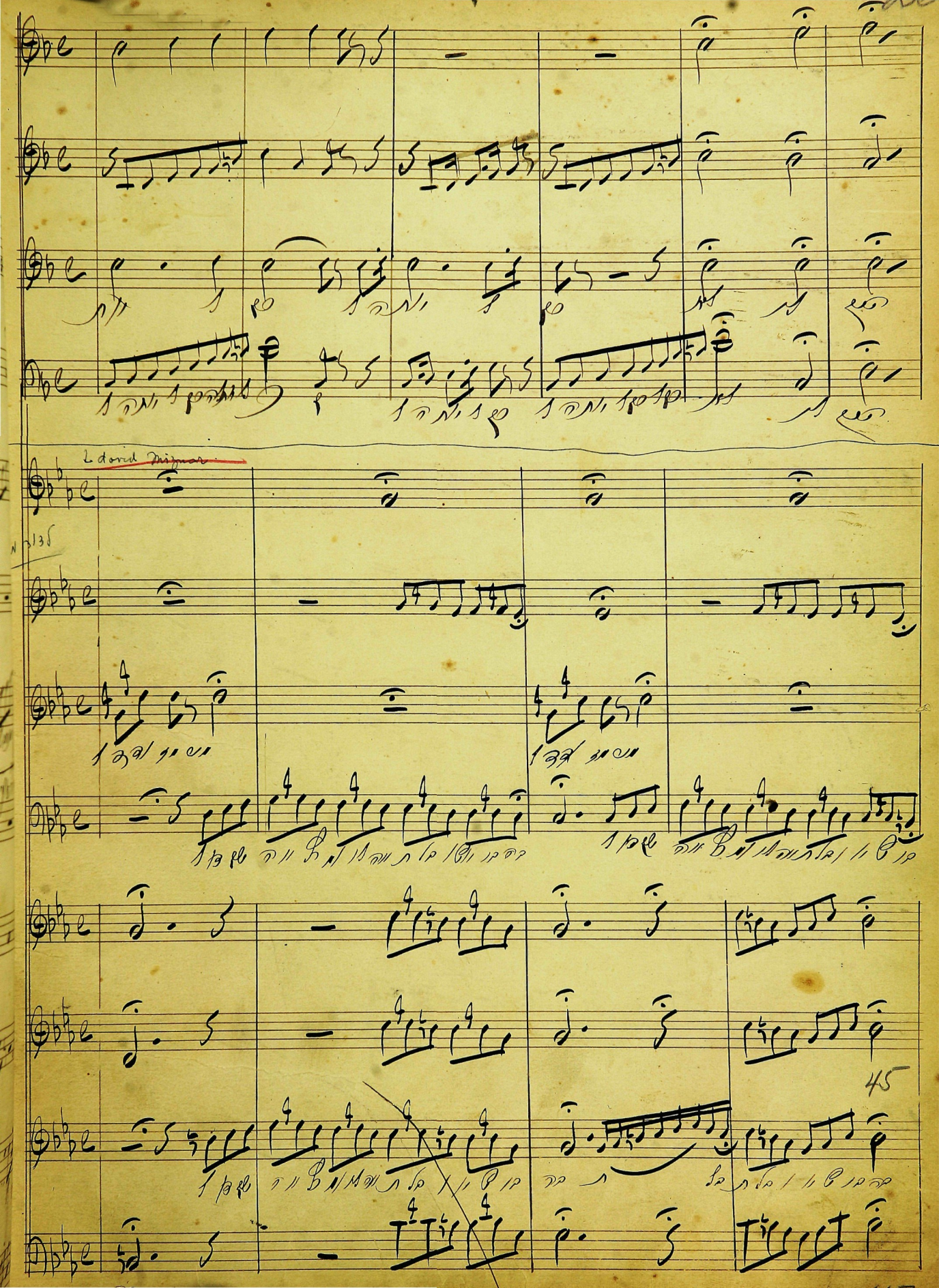
2 dorid Mizmar
45

Cantor

Tenor

Barítono

Solo Alt

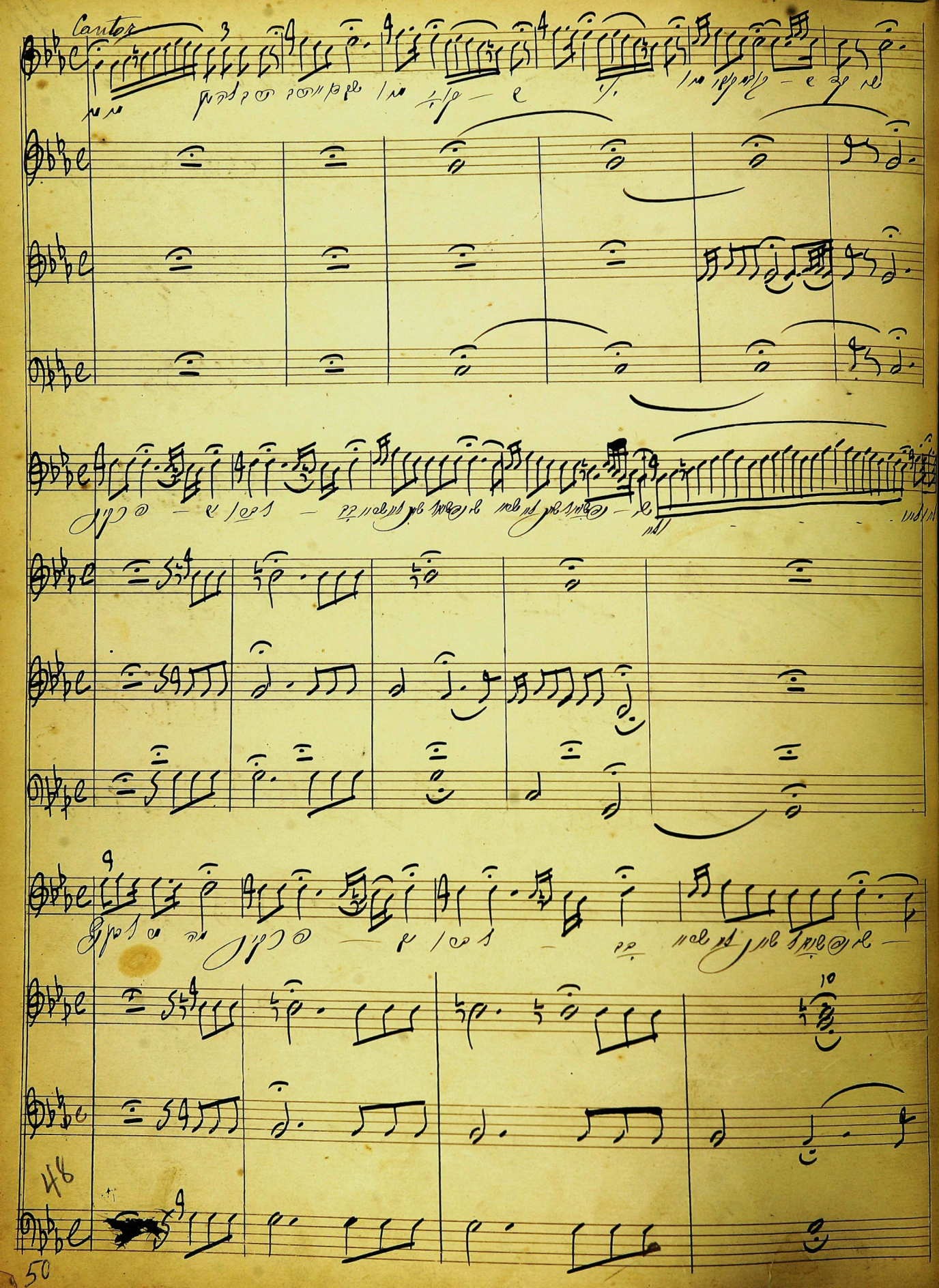
Cantor
48

Unisono

Solo Tenor

Cantor

Solo Baritone

Solo Tenor

Baritone

Solo Tenor

53

55

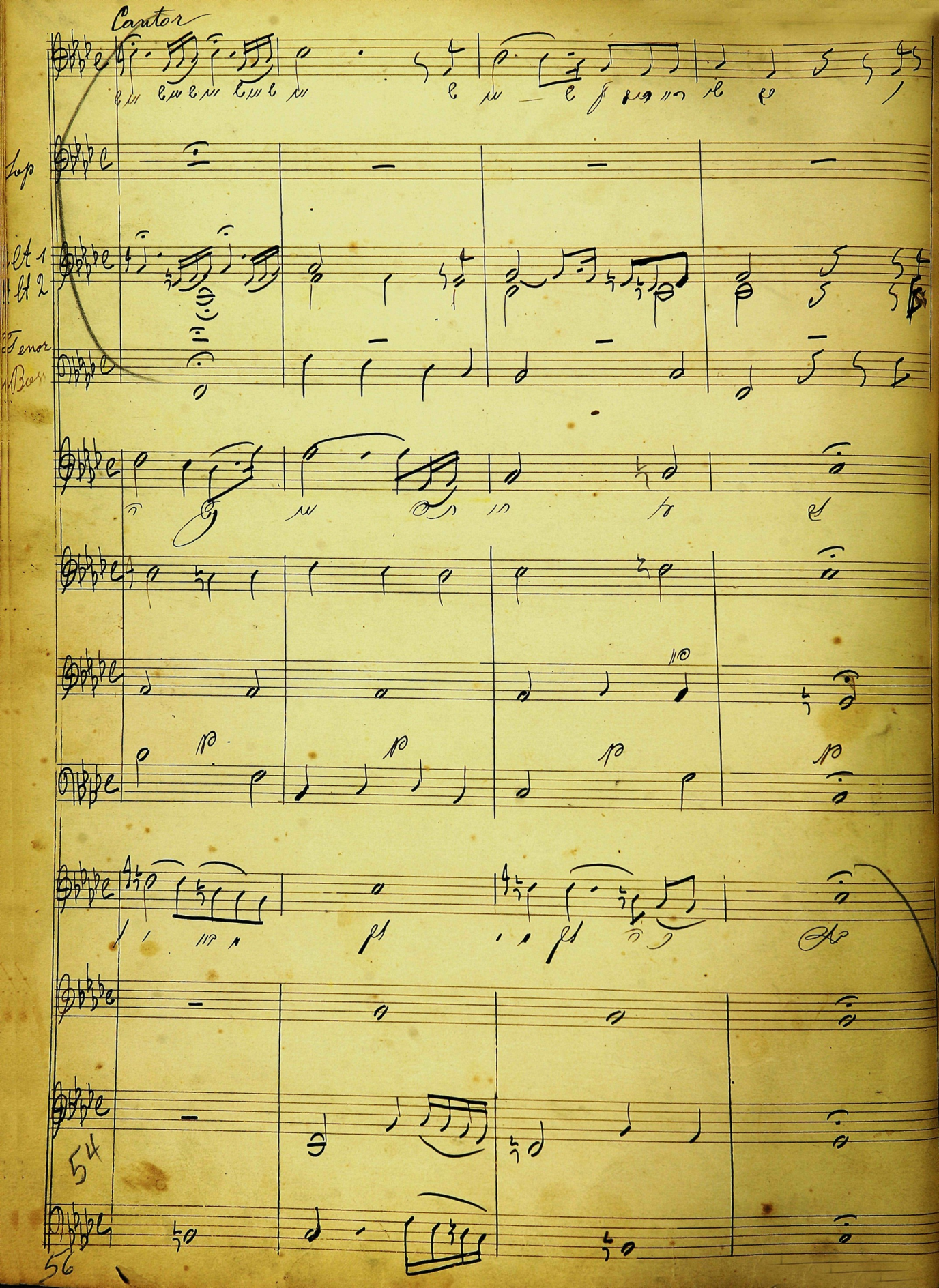
Cantor
Sop
Alt 1
Alt 2
Tenor
Bass
54
56

Solo Contr

Solo Alt

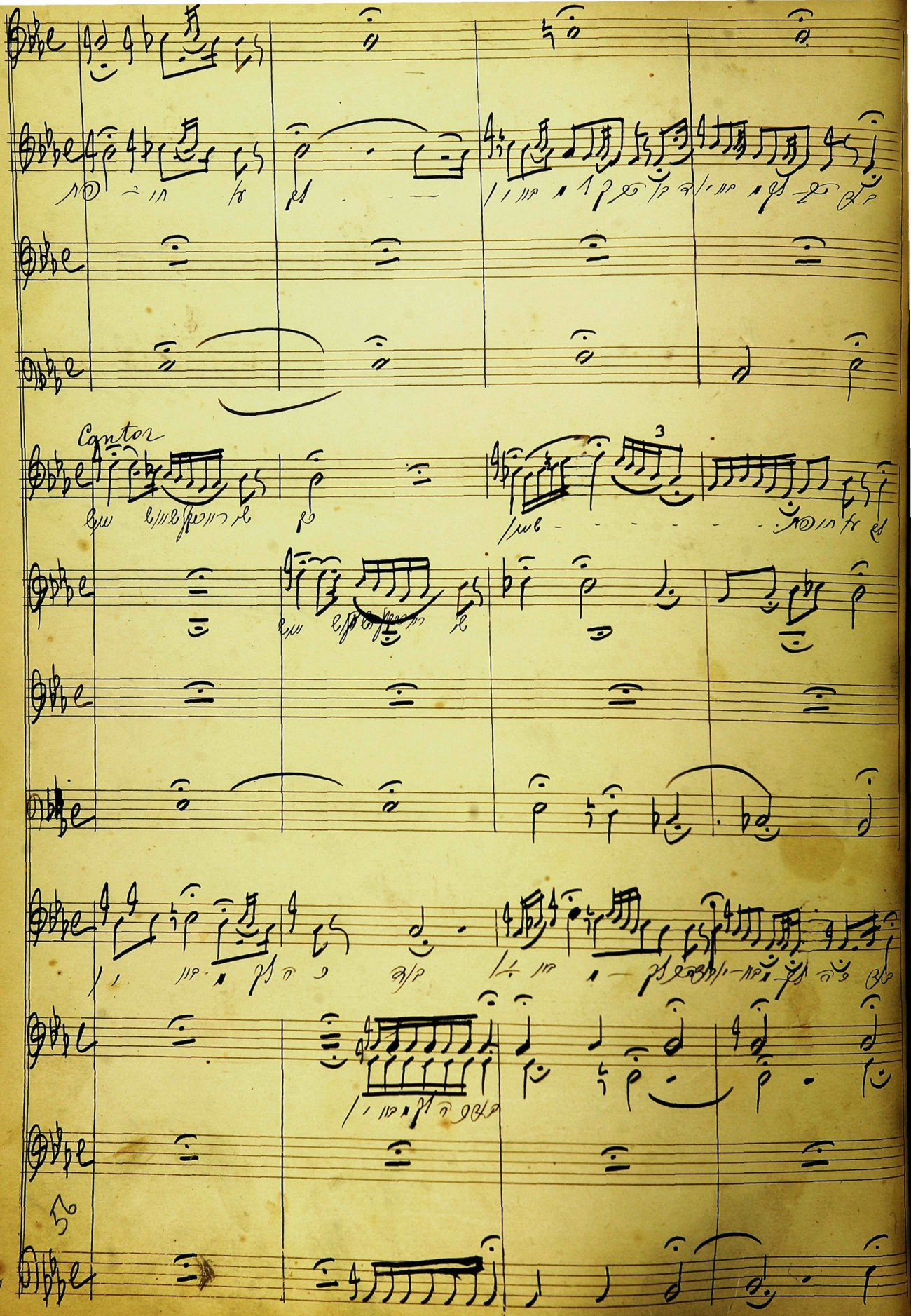
Canto
3

Solo Soprano

57

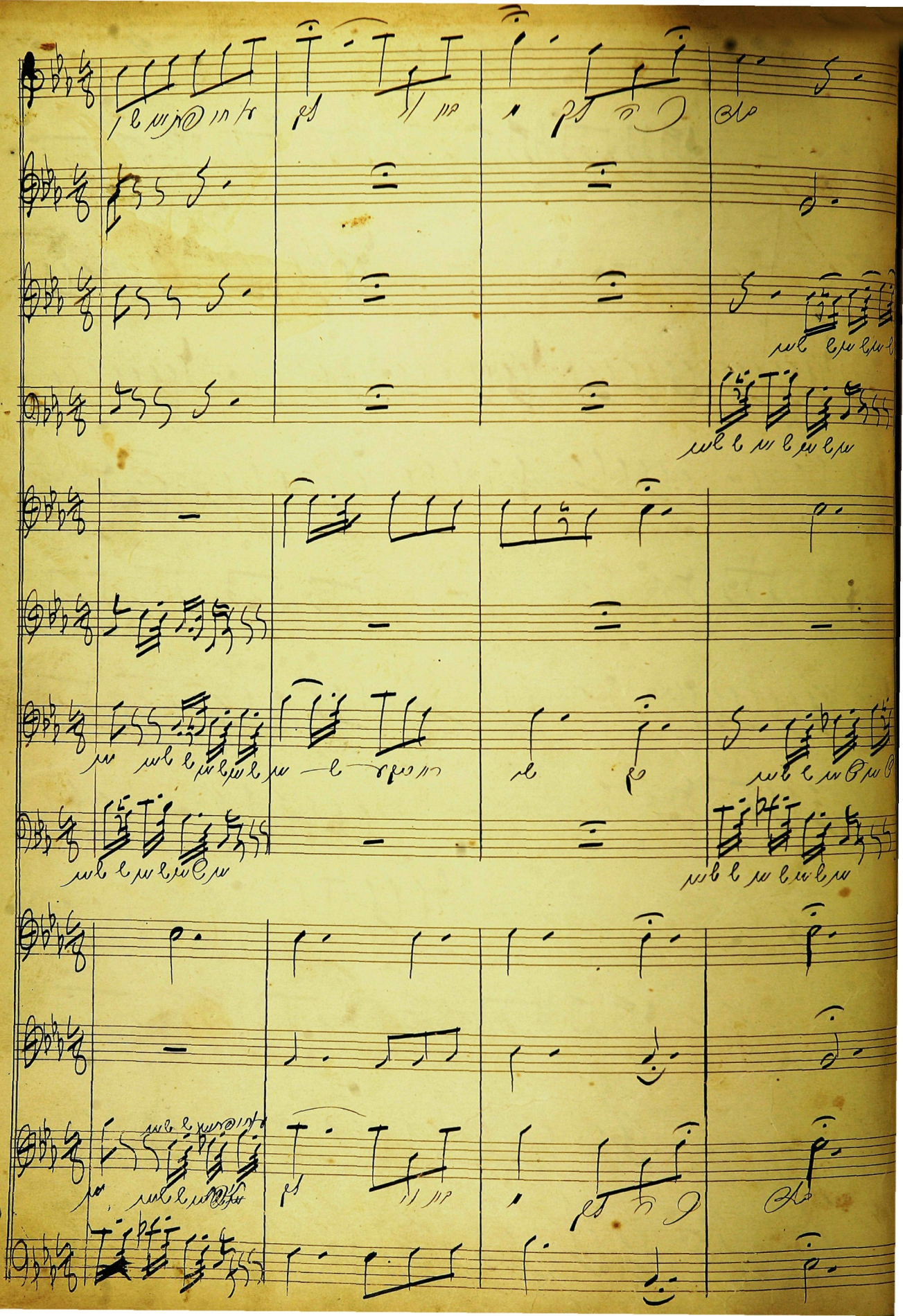

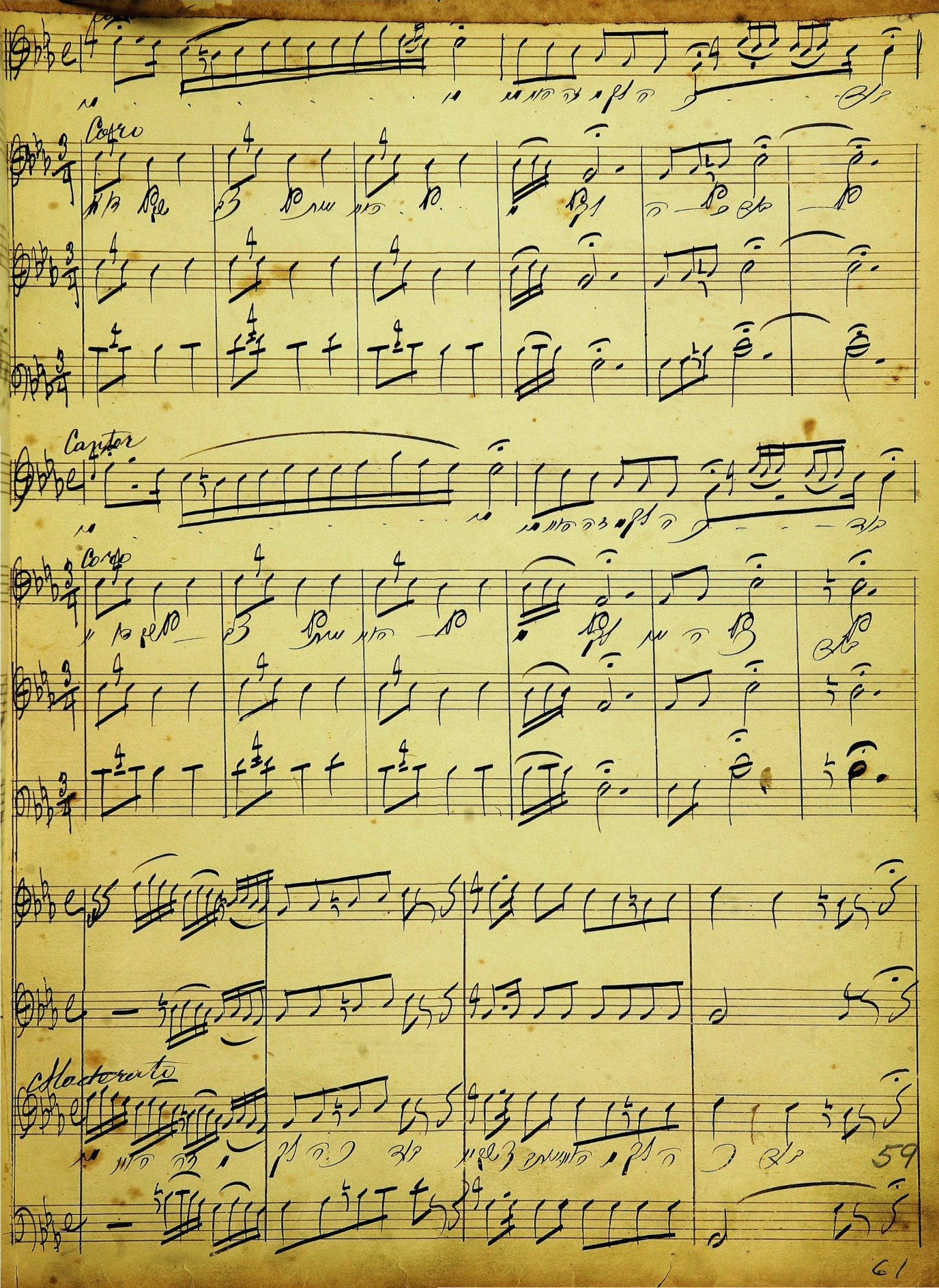
Coro
Cantar
Coro
Moderato

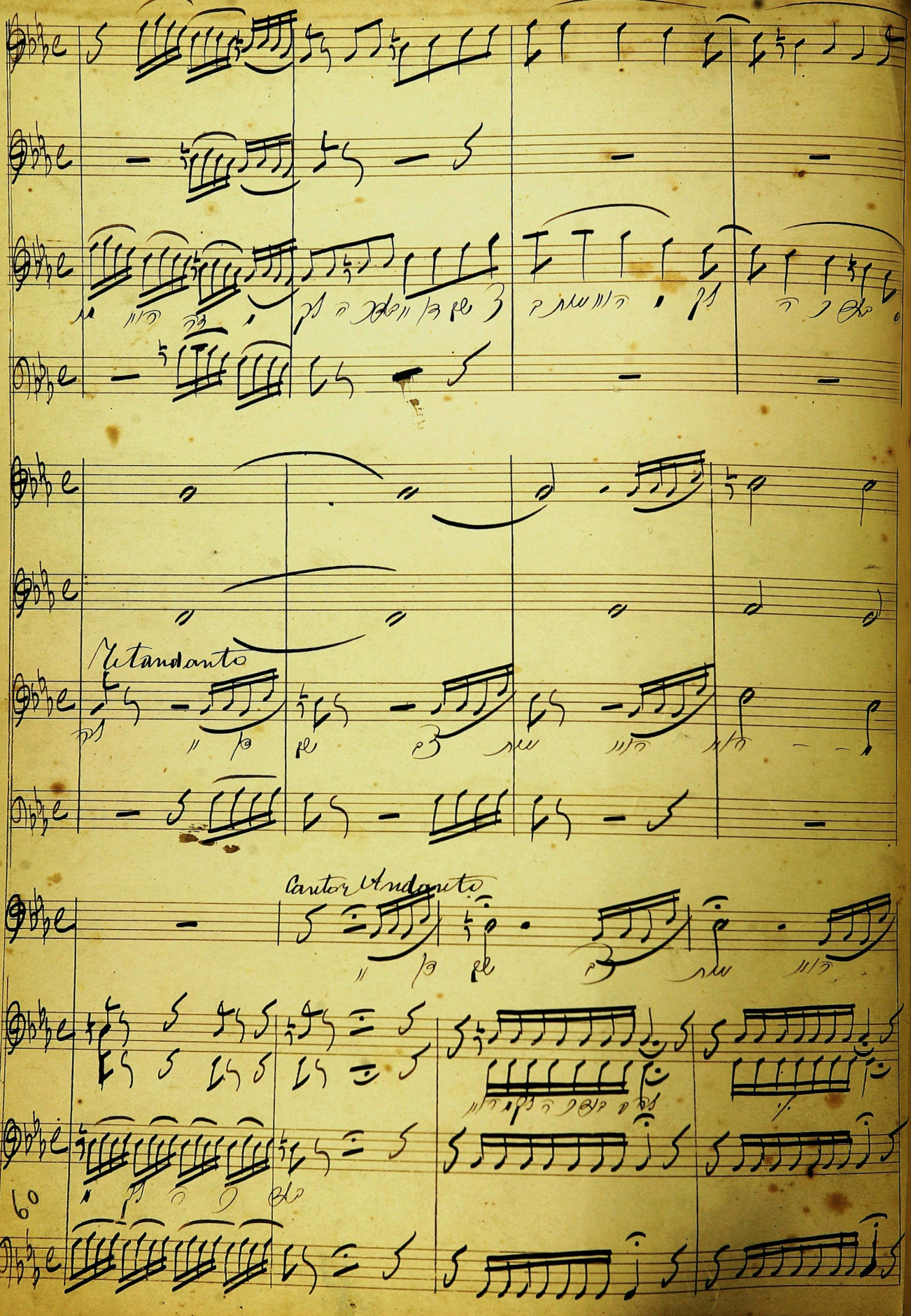
Tutandante
Cantor Andante

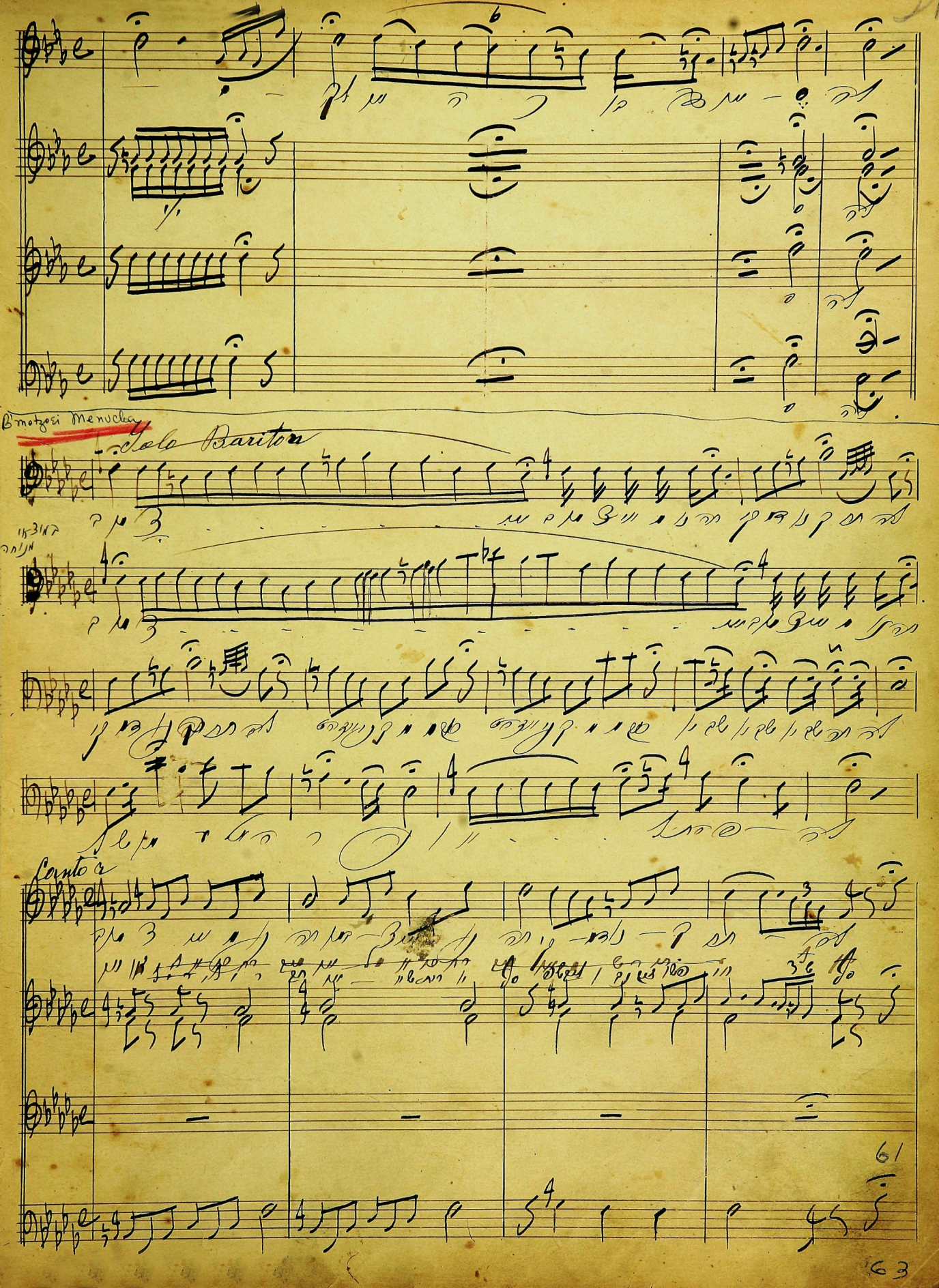
Solo Baritone
Contra

29

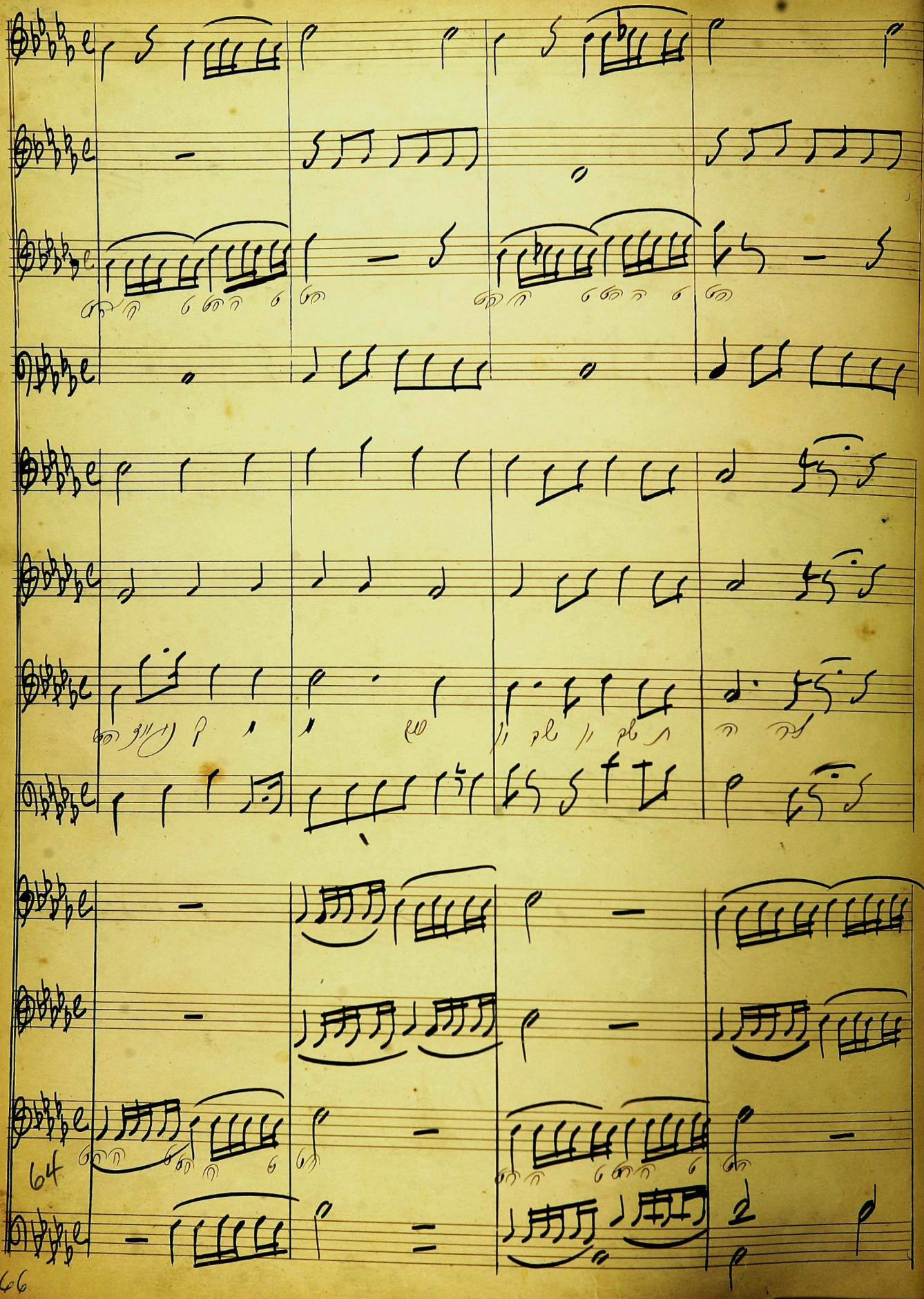
64

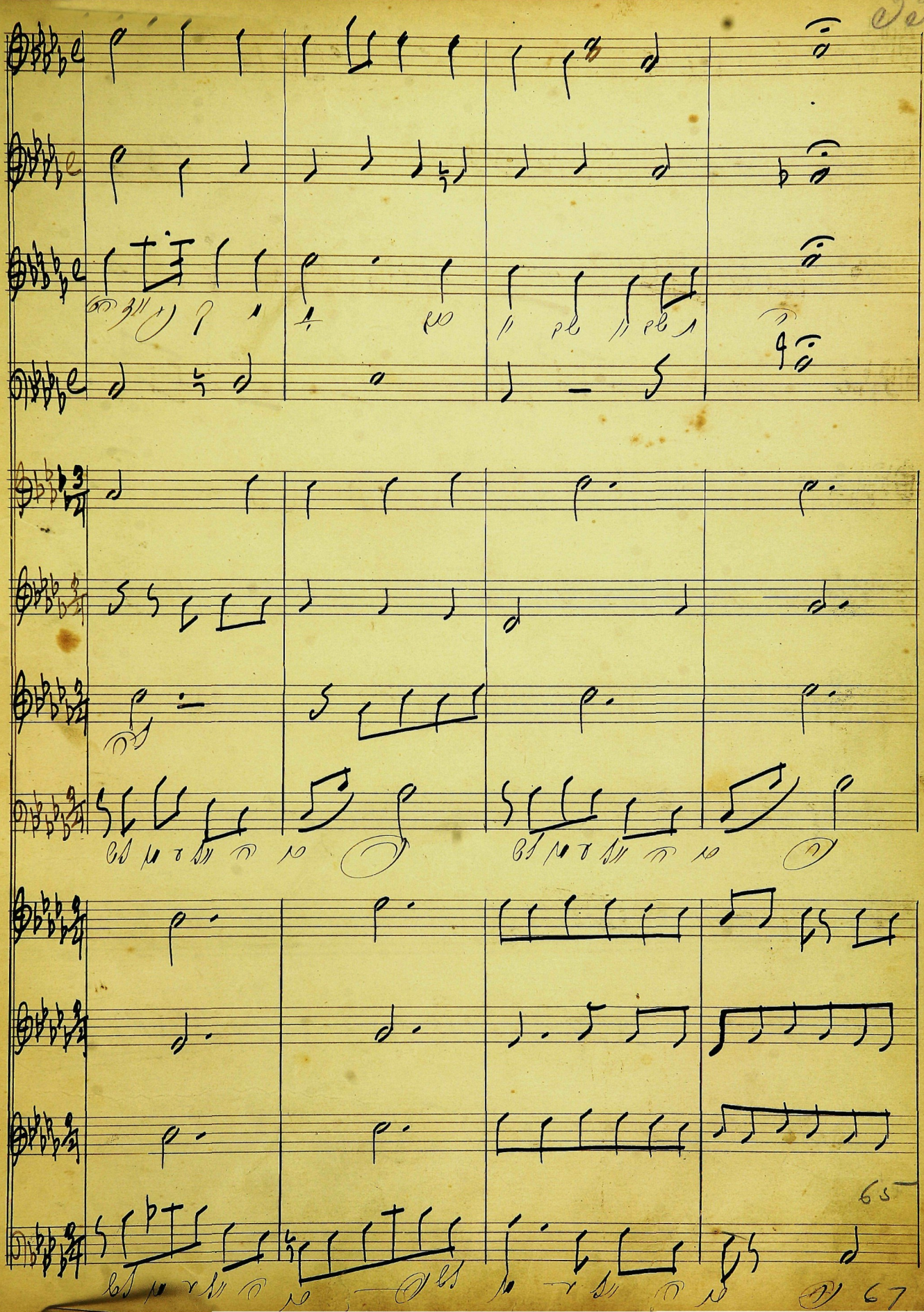

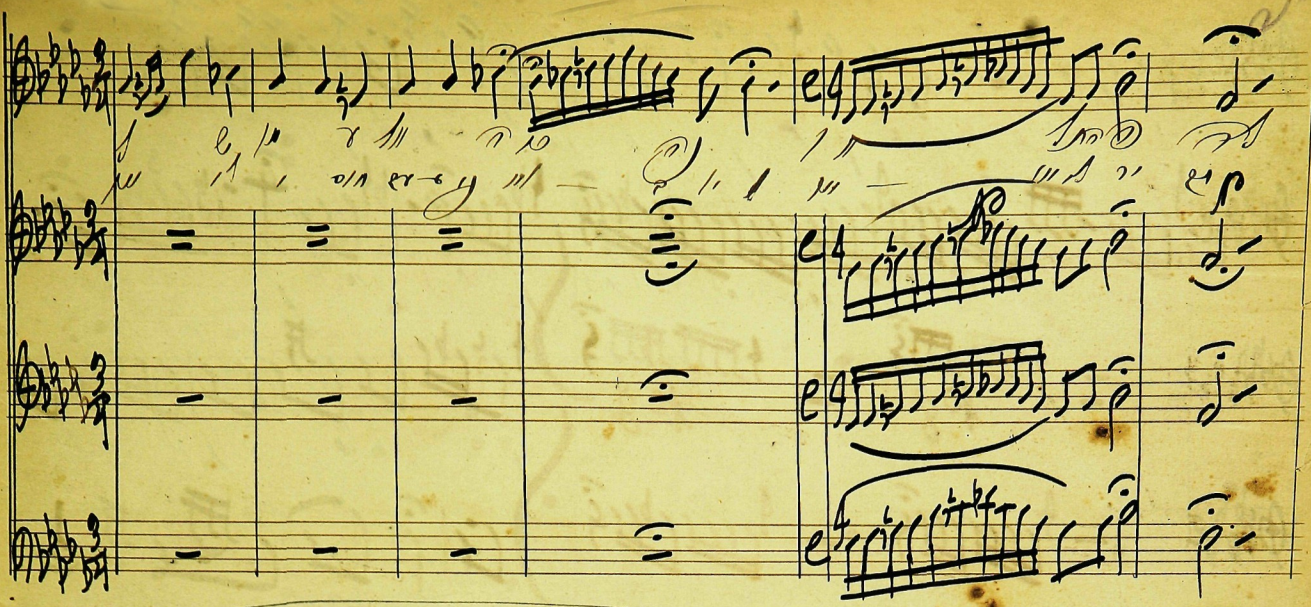

Ato Yotzartoh

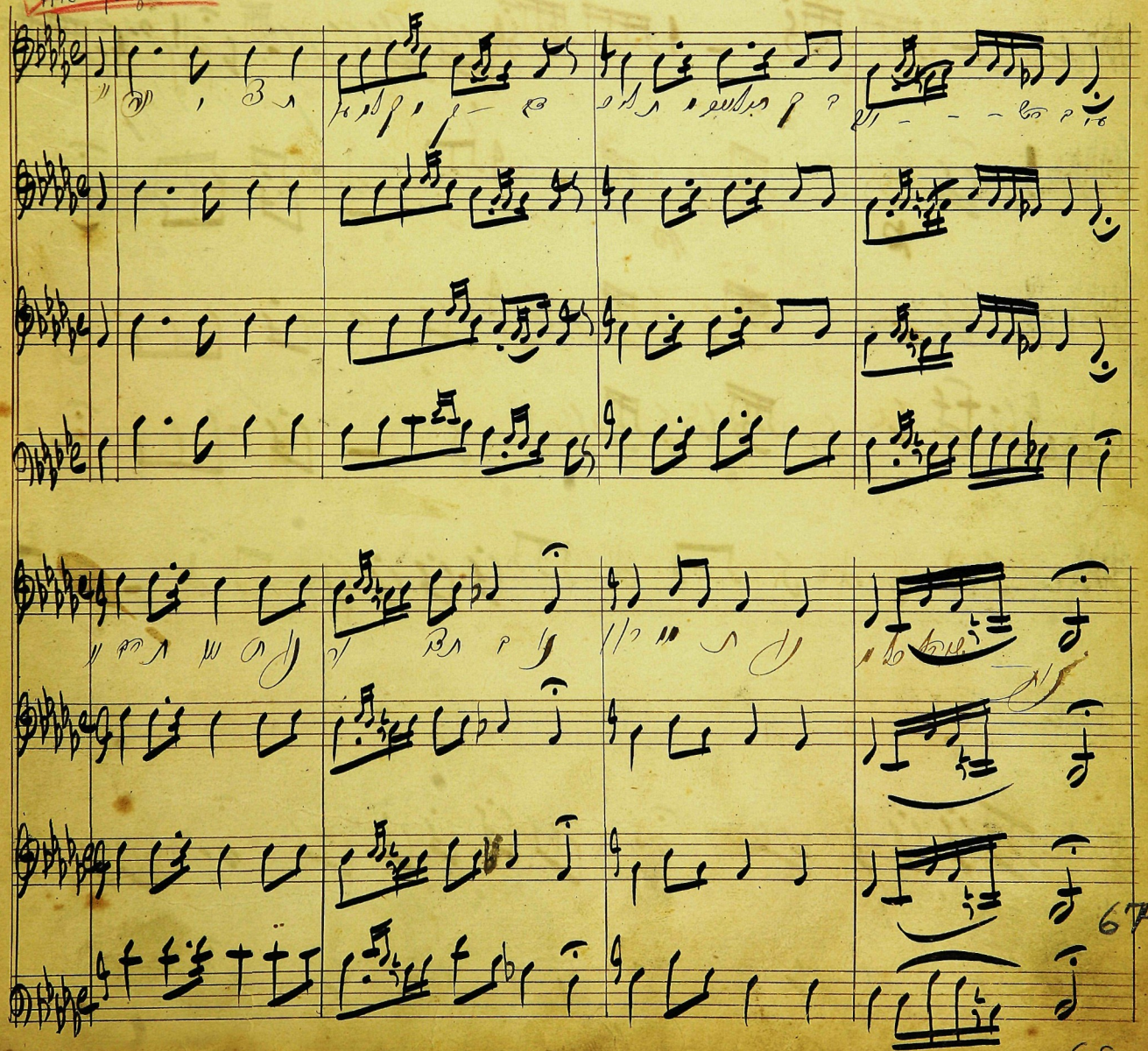

Solo Kantor

Solo Tenor

69

Solo Kantor

Solo Tenor

Solo Kantor

Solo Alt

Solo Kantor

Solo Kantor

81

Cantor

Yekum Purkan

Cantor

Tenor

Bass

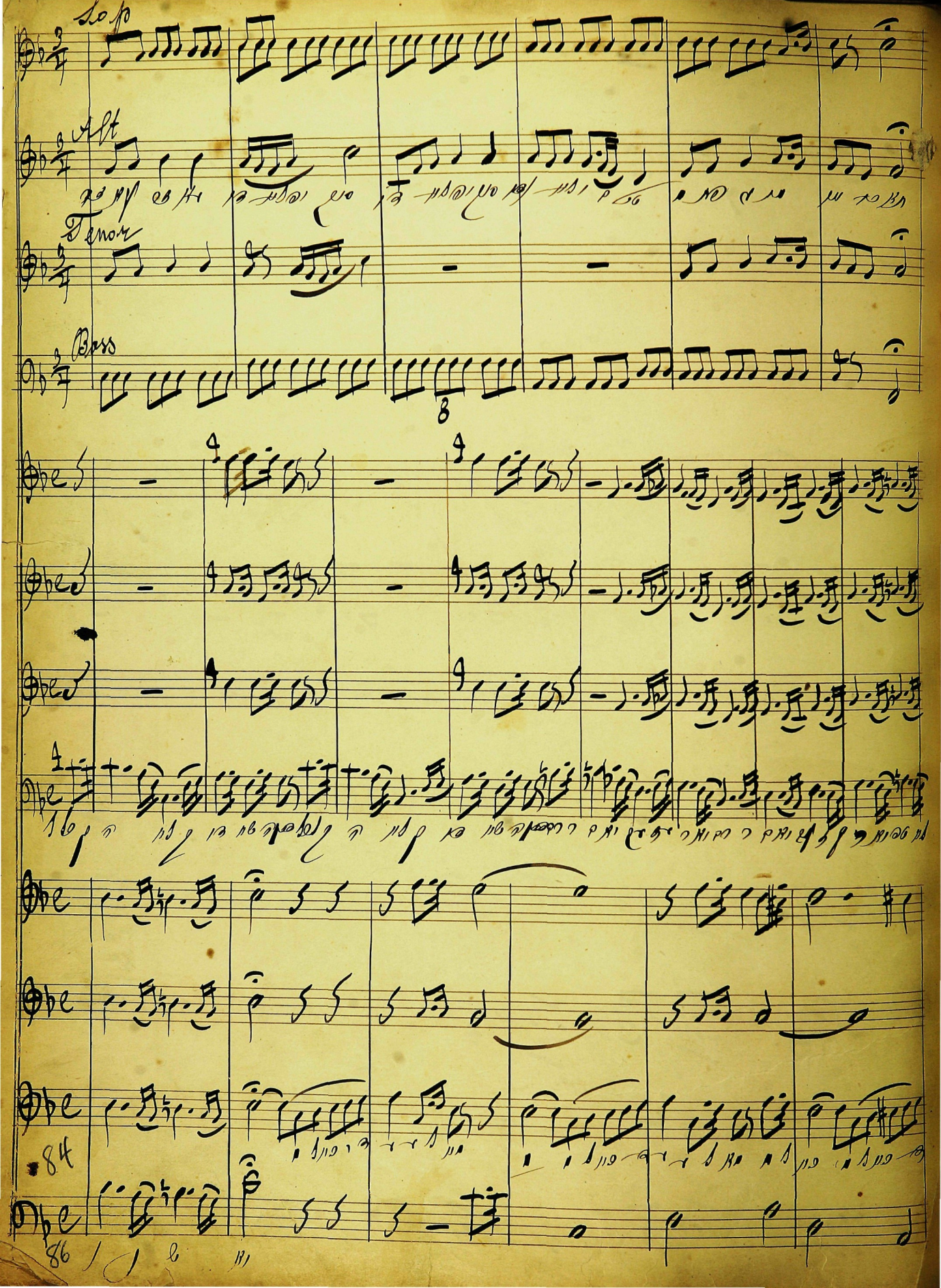
Sop
Alt
Tenor
Bass
84
86

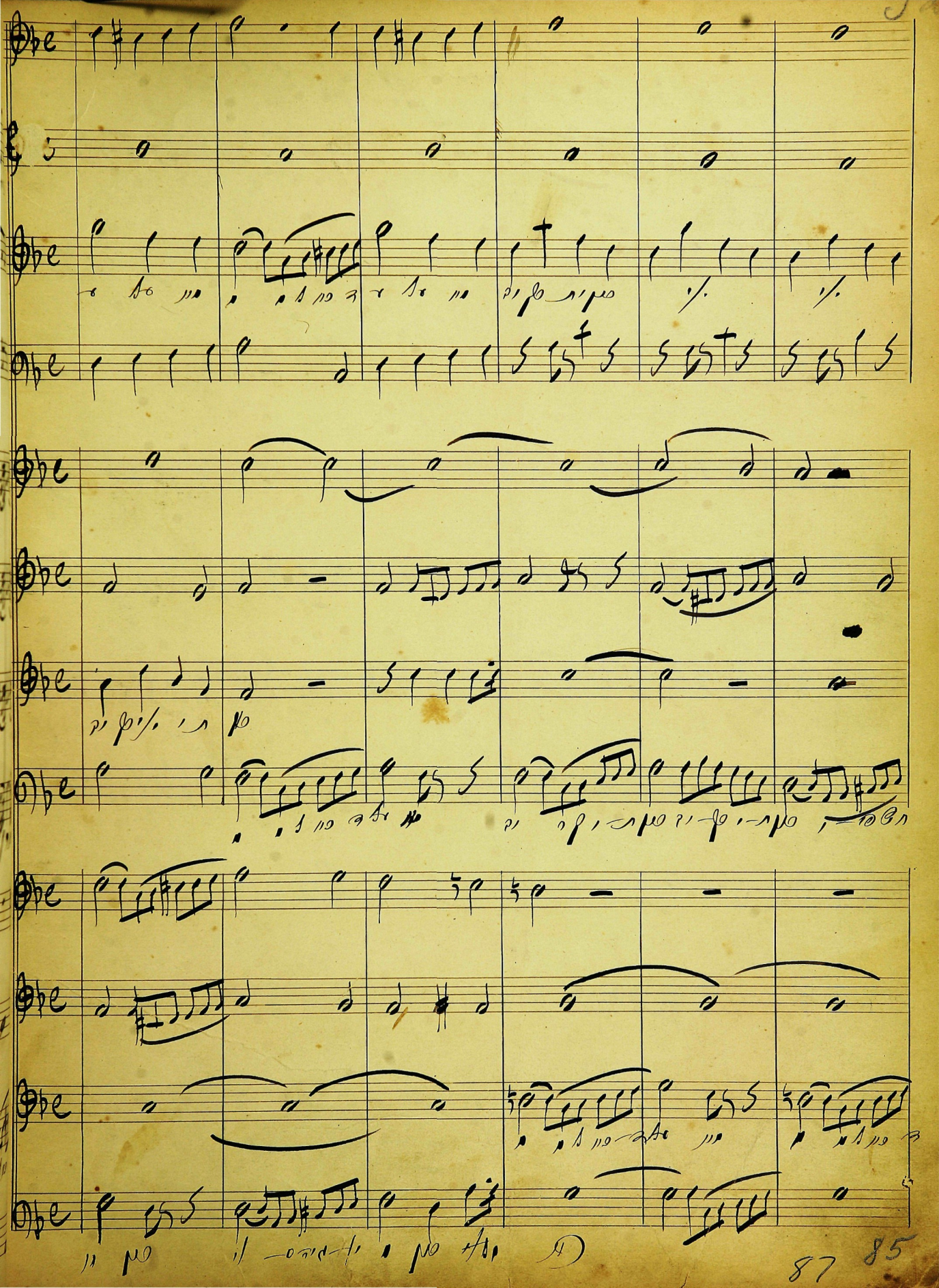

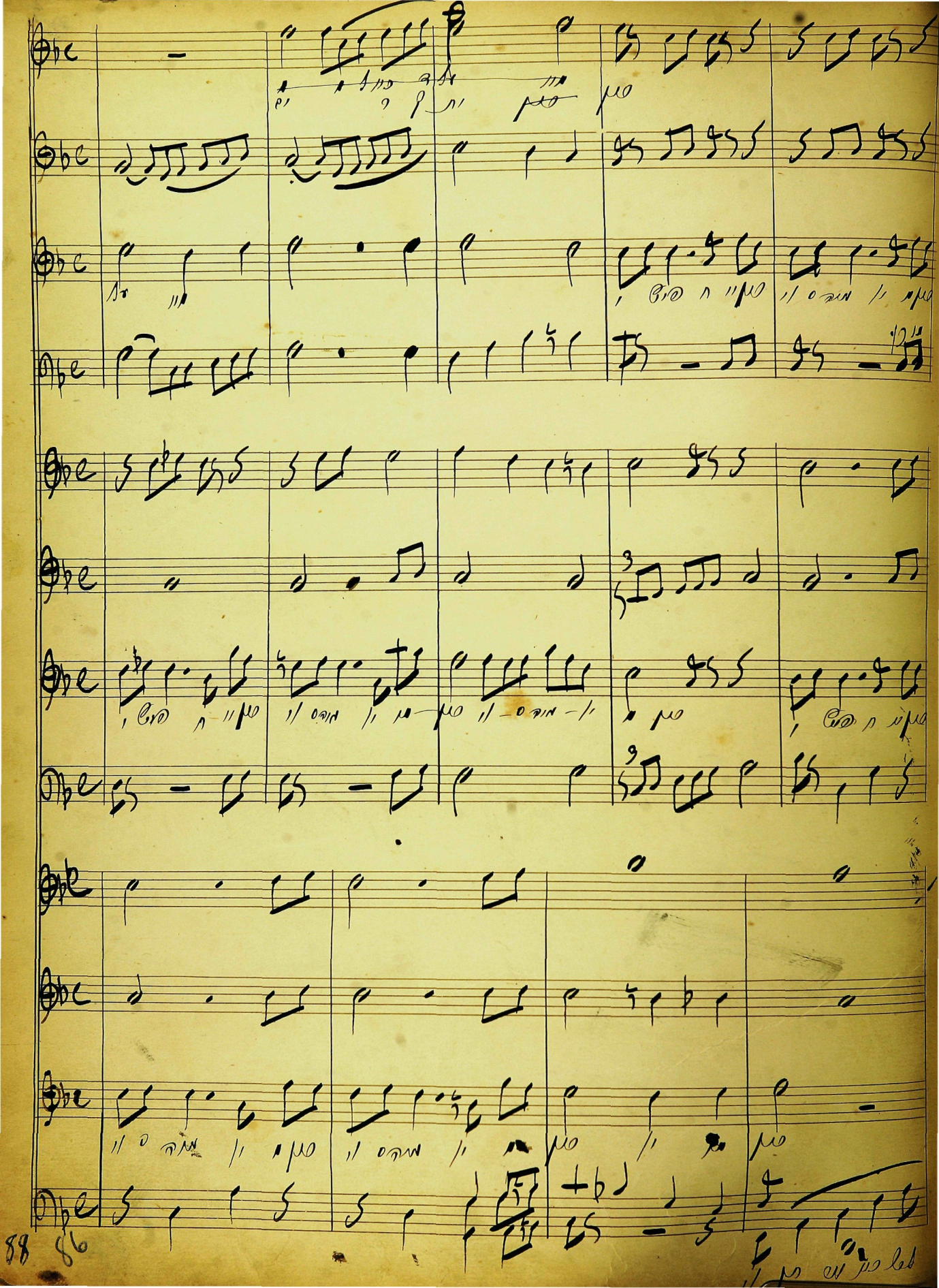

Cantor

Solo Bariton

Alt

Tenor

Bass

Contor

Sop

Alt

Tenor

Bass

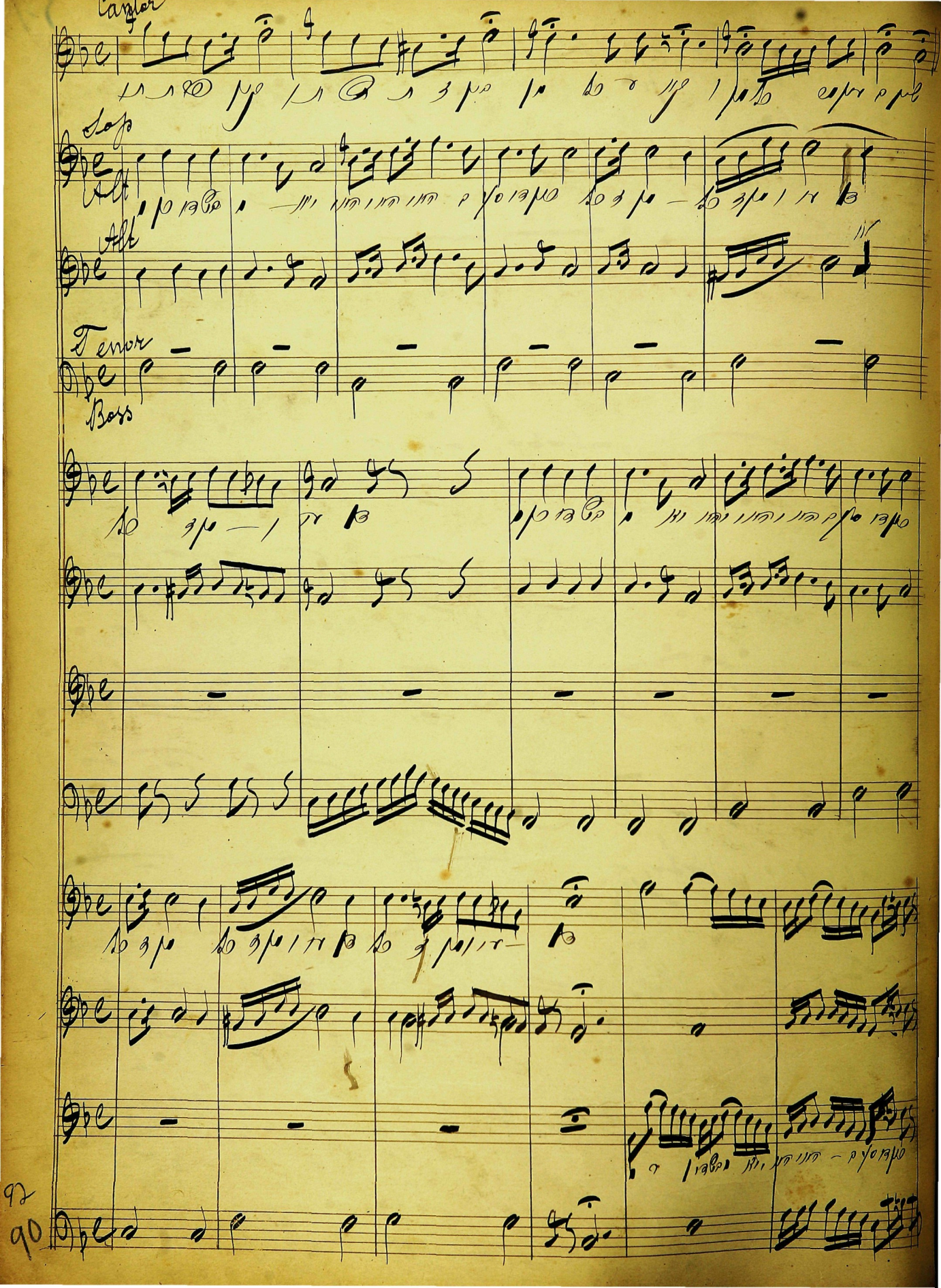
Cantor
Sop
Alt
Alt
Tenor
Boss

16

el — ola — ui — ill — ja — el

d — ev — ol — ui — ill — ev

el — ui — ill — ev — ol — ui — ill — ev

el — ui — ill — ev — ol — ui — ill — ev

el — ui — ill — ev — ol — ui — ill — ev

el — ui — ill — ev — ol — ui — ill — ev

el — ui — ill — ev — ol — ui — ill — ev

el — ui — ill — ev — ol — ui — ill — ev

Mi She-beirach

93

Mi she-beirach a-vo-te-nu, me-kor ha-b'ra-cha l'i-m'not ha-e-mu-nah

Cantor

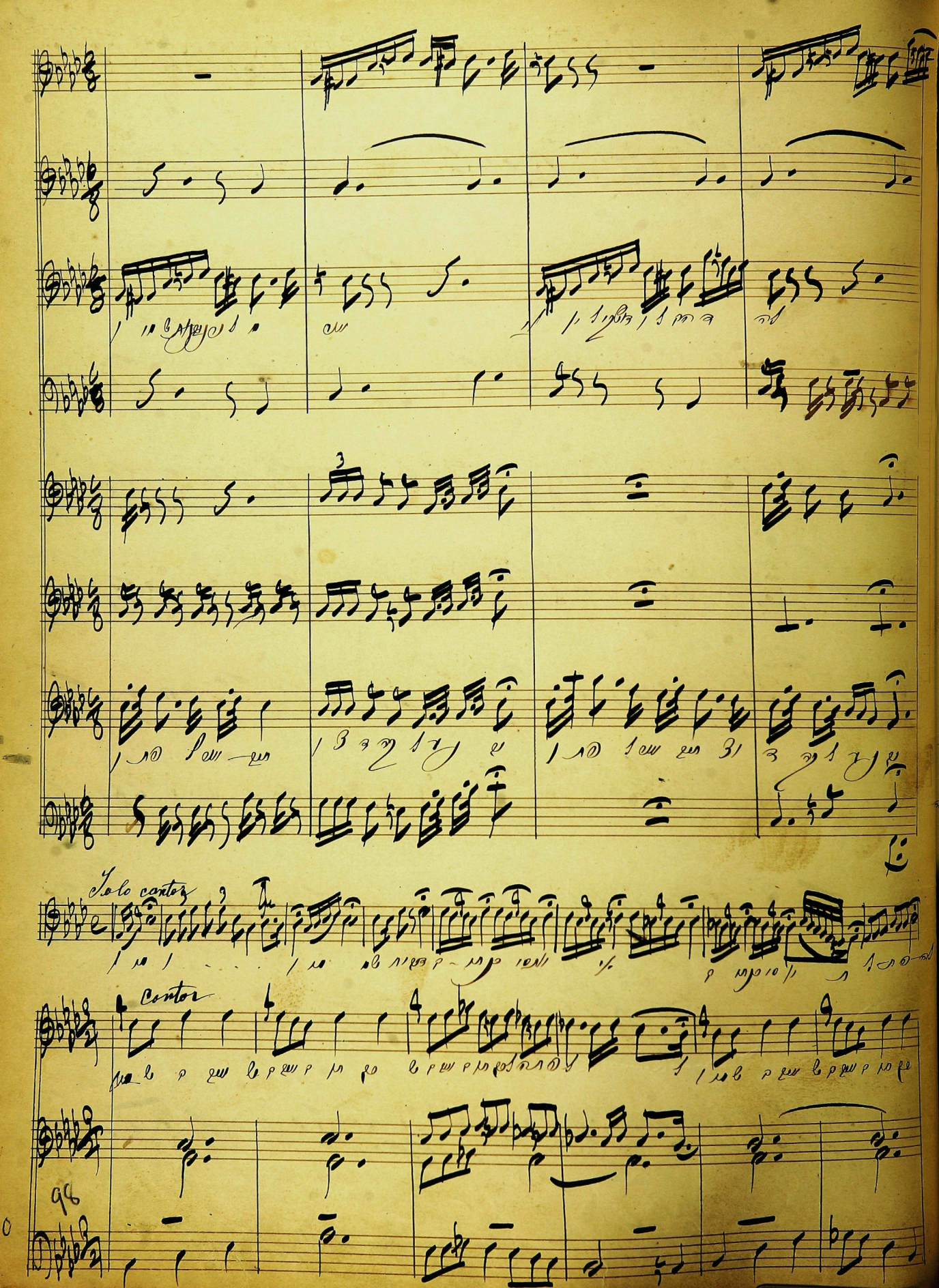
Solo cantor
Cantor
98

66

101

103

105

Contra

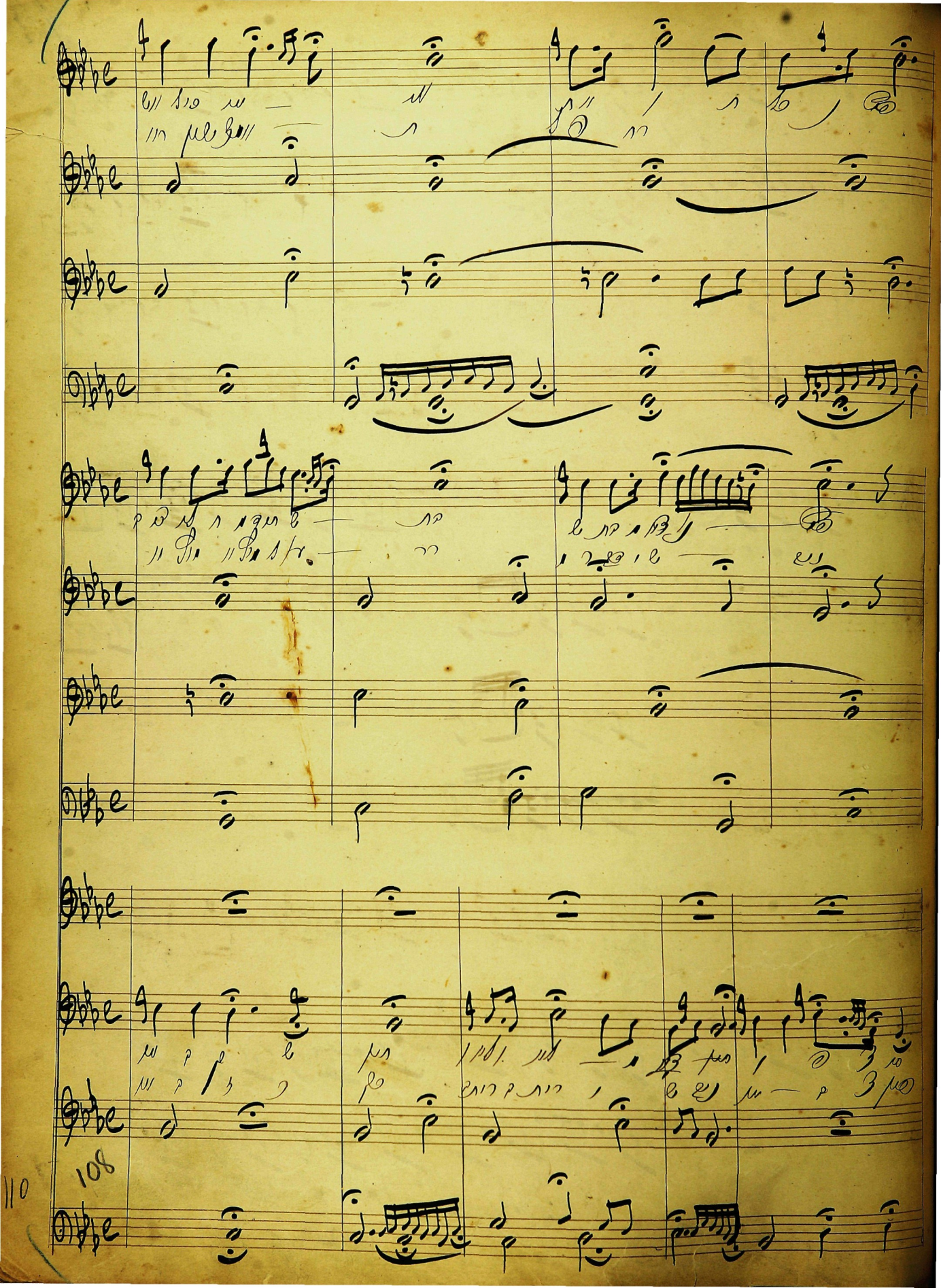
108
110

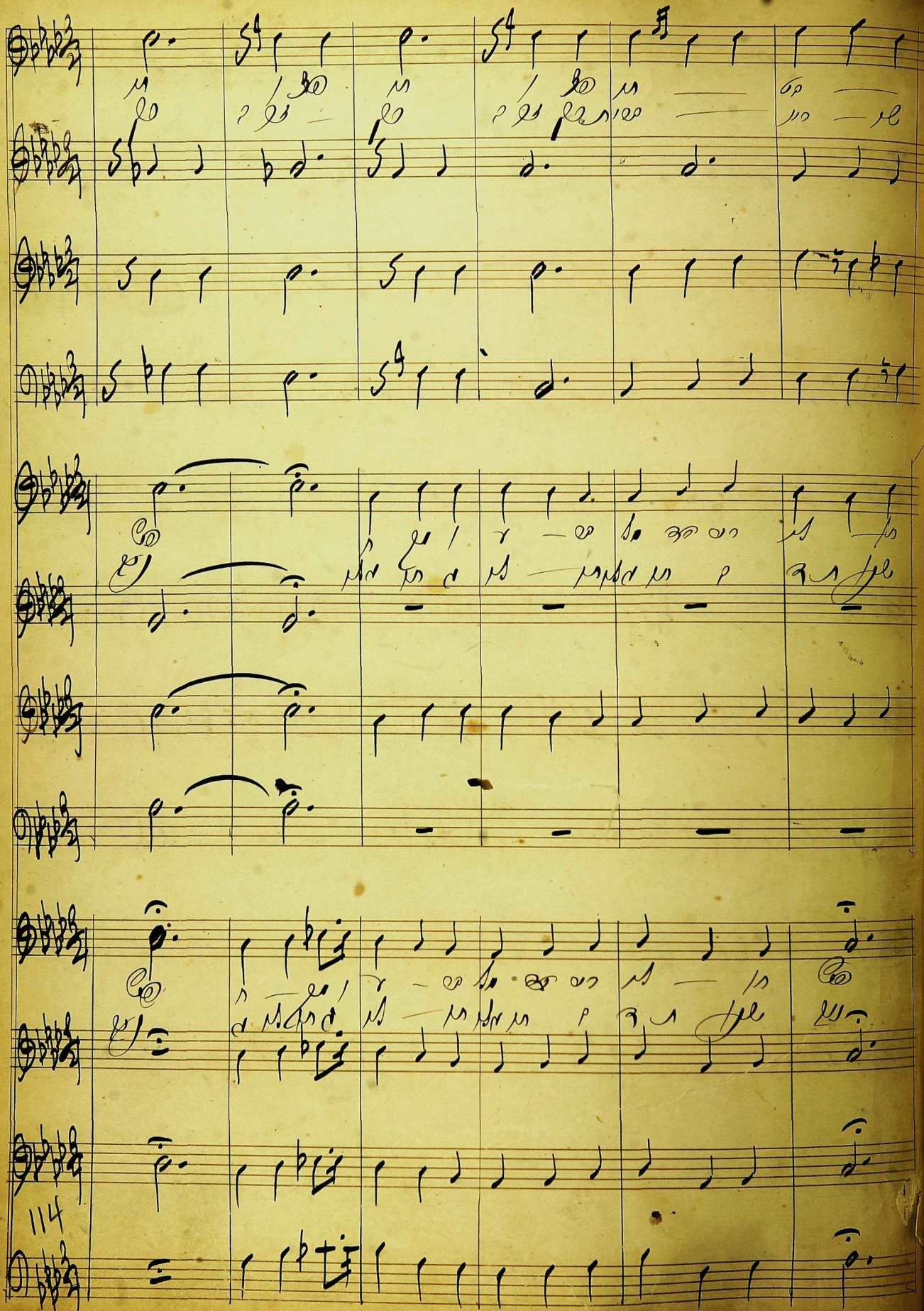
116
114

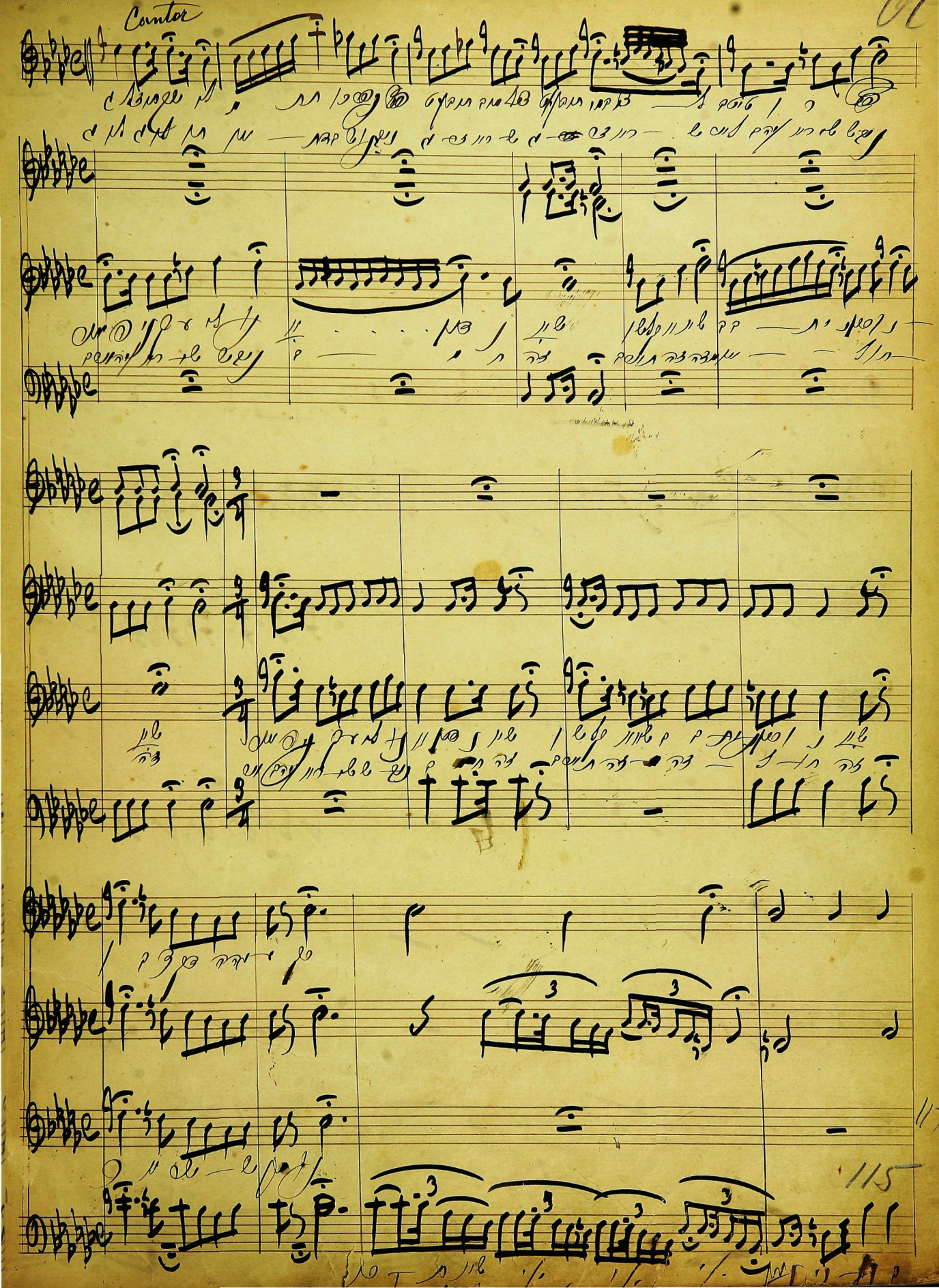
Cantor
115

Contra

Cantus

Tikanto Shabbos

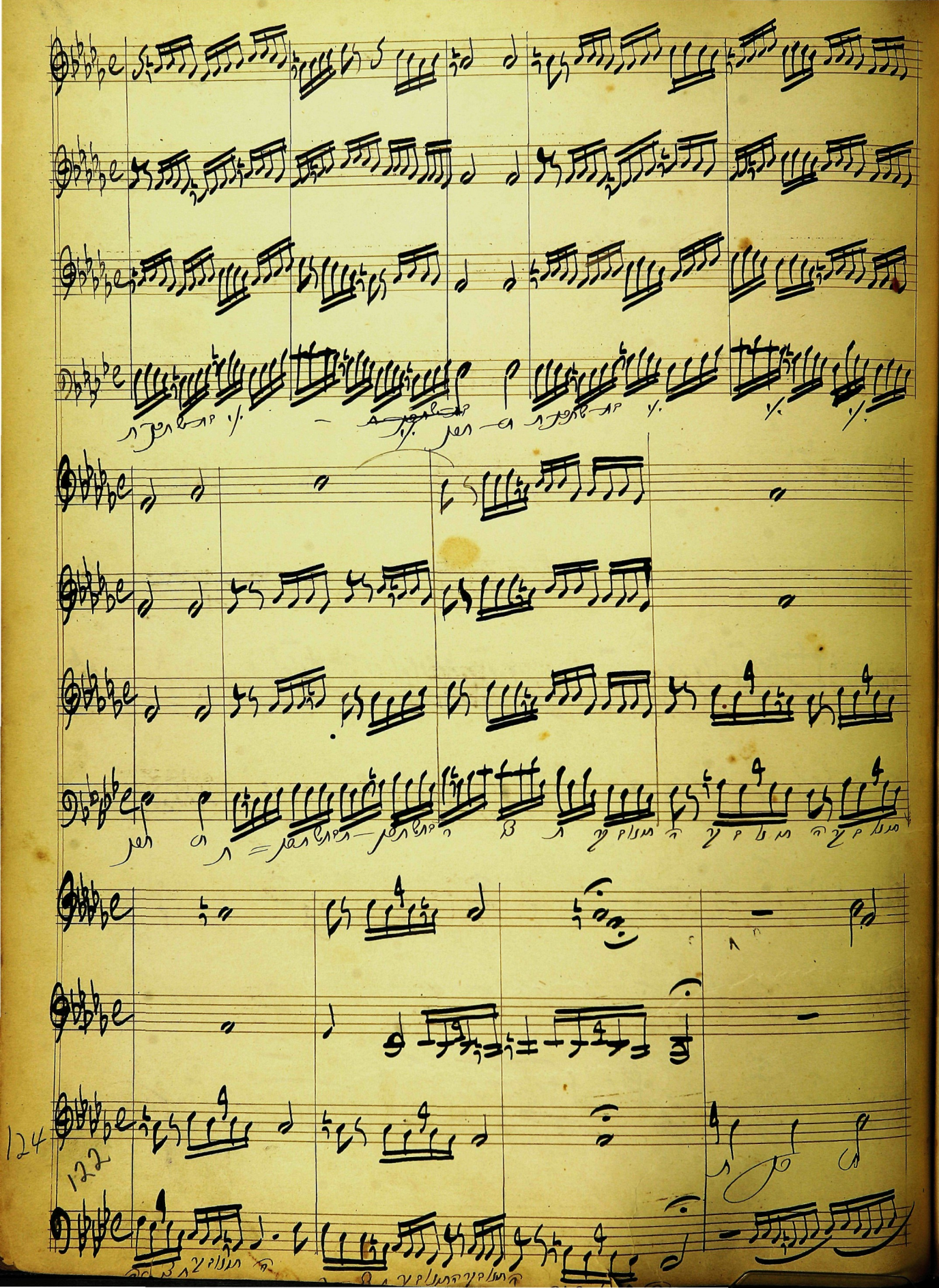
124
122

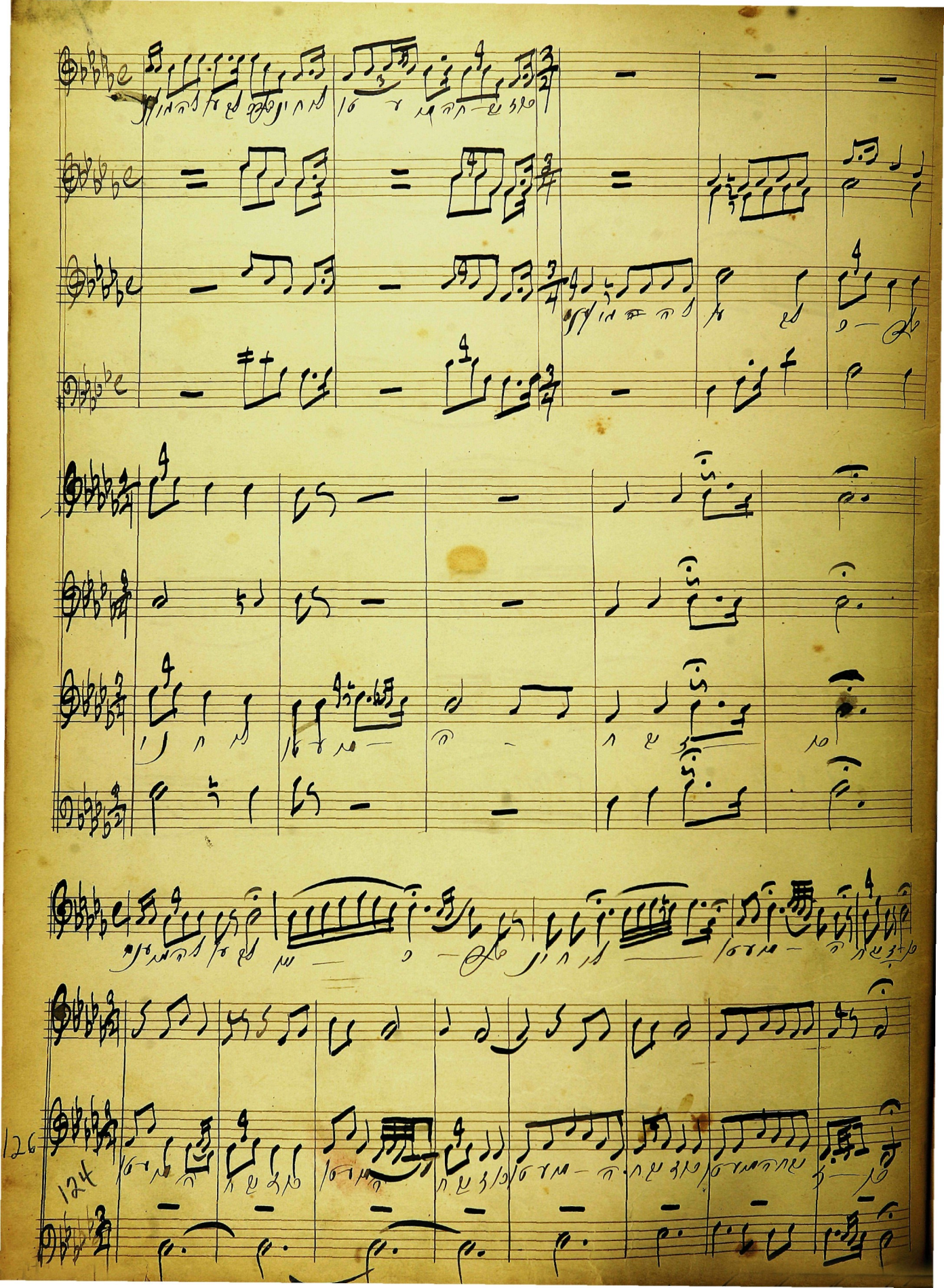

132

ev'-ry day, ev'-ry day,

ev'-ry day, ev'-ry day,

ev'-ry day, ev'-ry day,

ev'-ry day, ev'-ry day,

ev'-ry day, ev'-ry day,

ev'-ry day, ev'-ry day,

ev'-ry day, ev'-ry day,

ev'-ry day, ev'-ry day,

140

141

Andante pp

142

Cantos

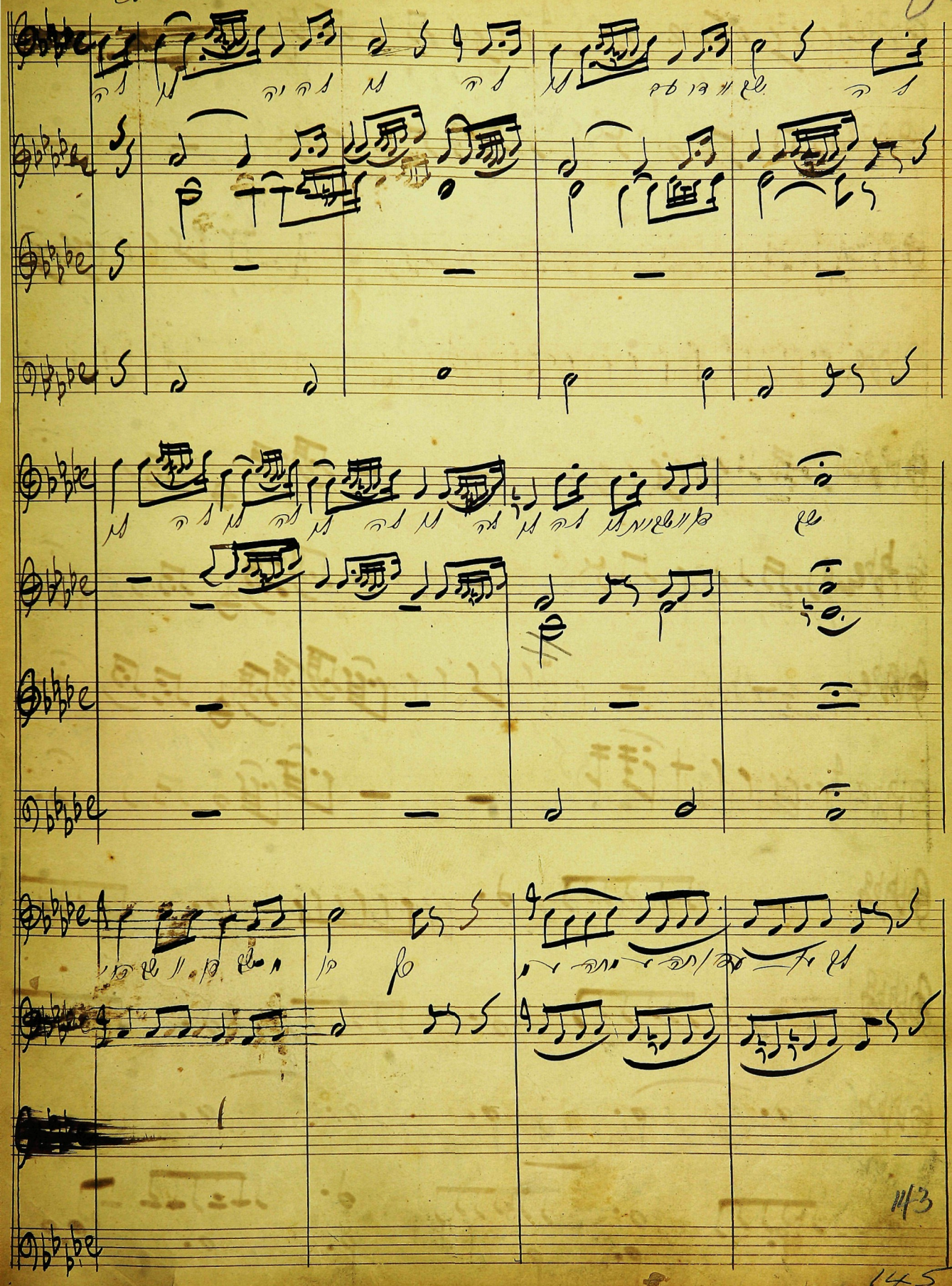

144

adagio

adagio

adagio

adagio

adagio

adagio

147

21

cantor

153

155

Solo Alt

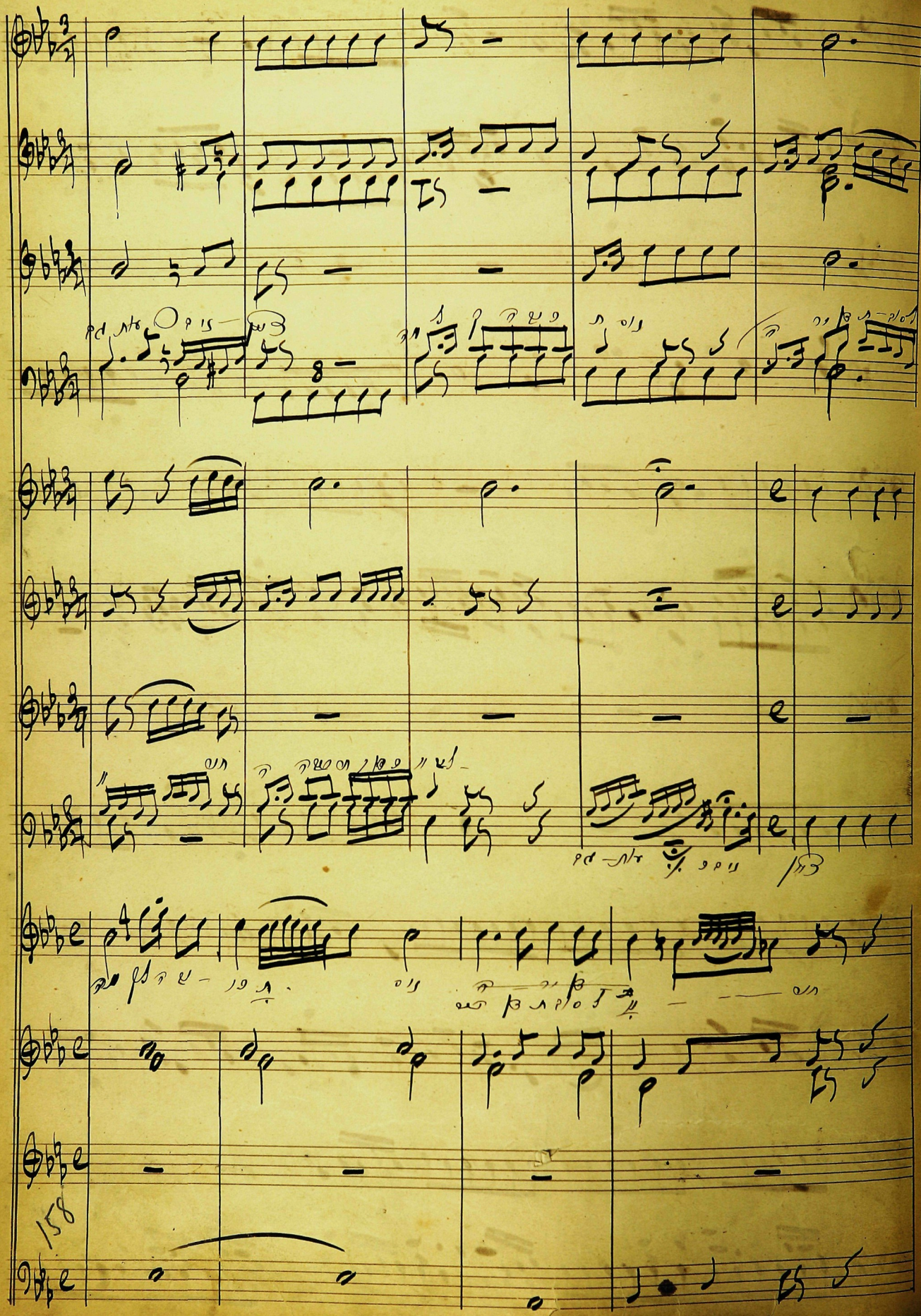

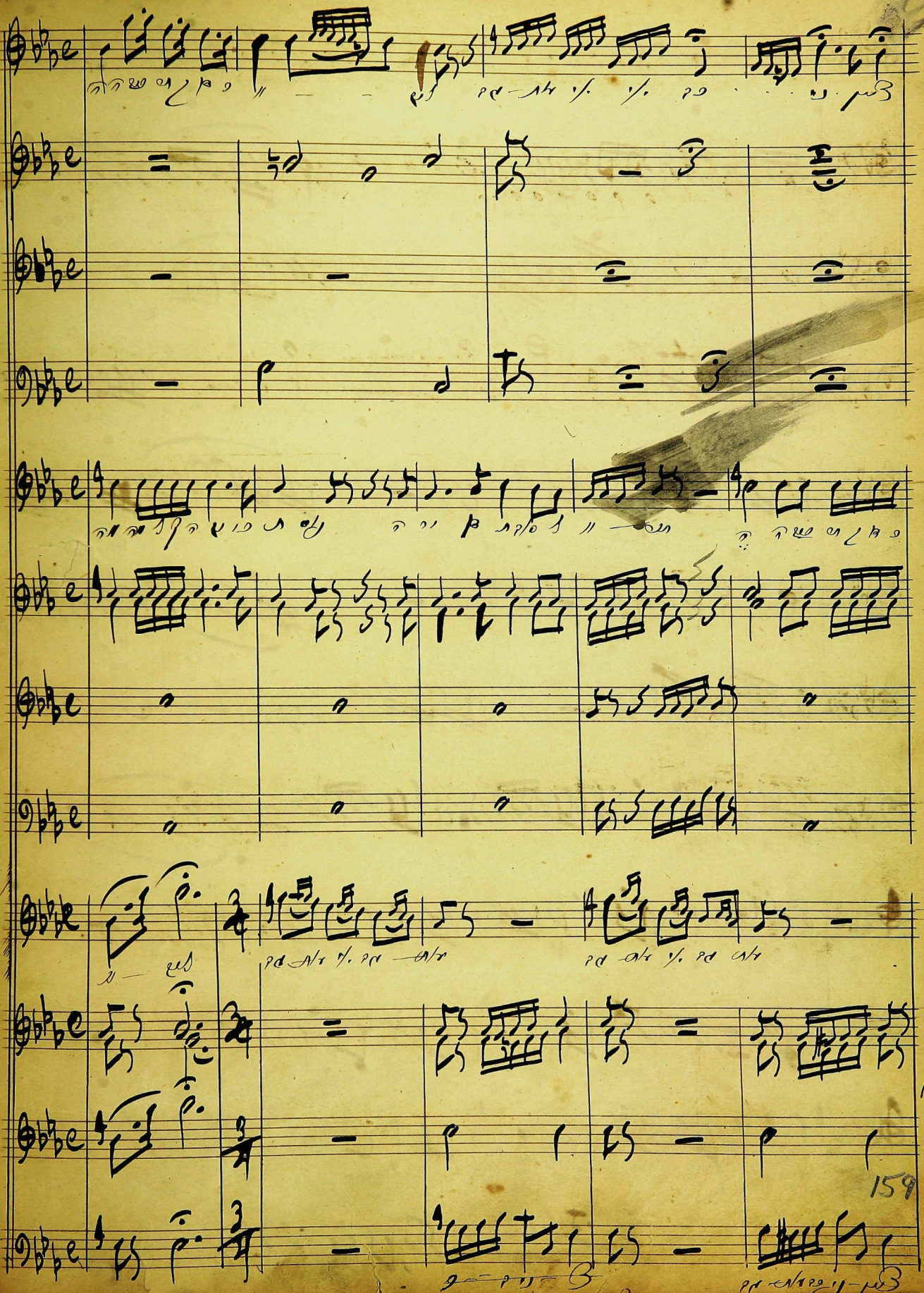
161
159

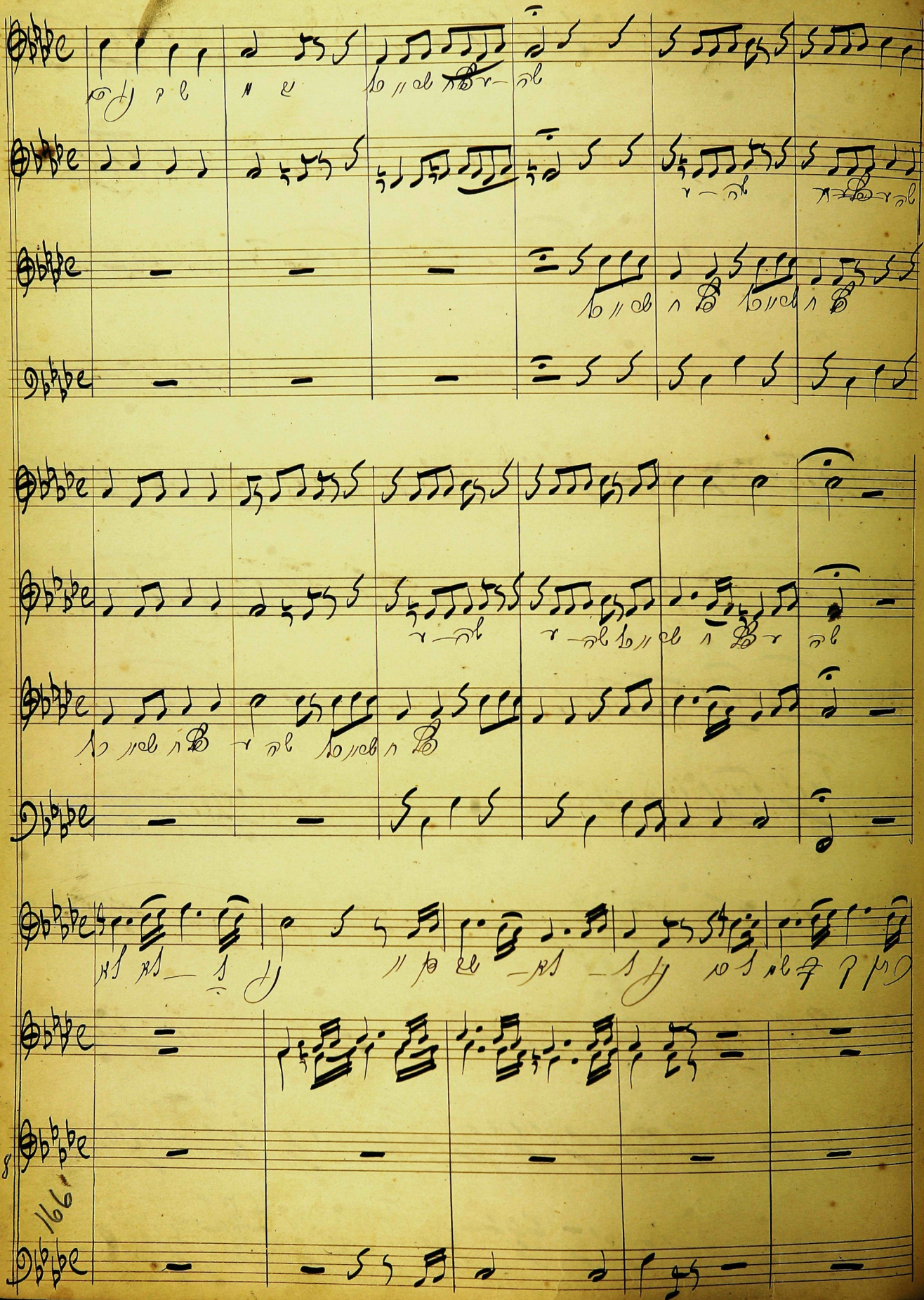

Ped.

Ped.

Ped.

Ped.

Ped.

Ped.

Ped.

Hashem Zechoronu

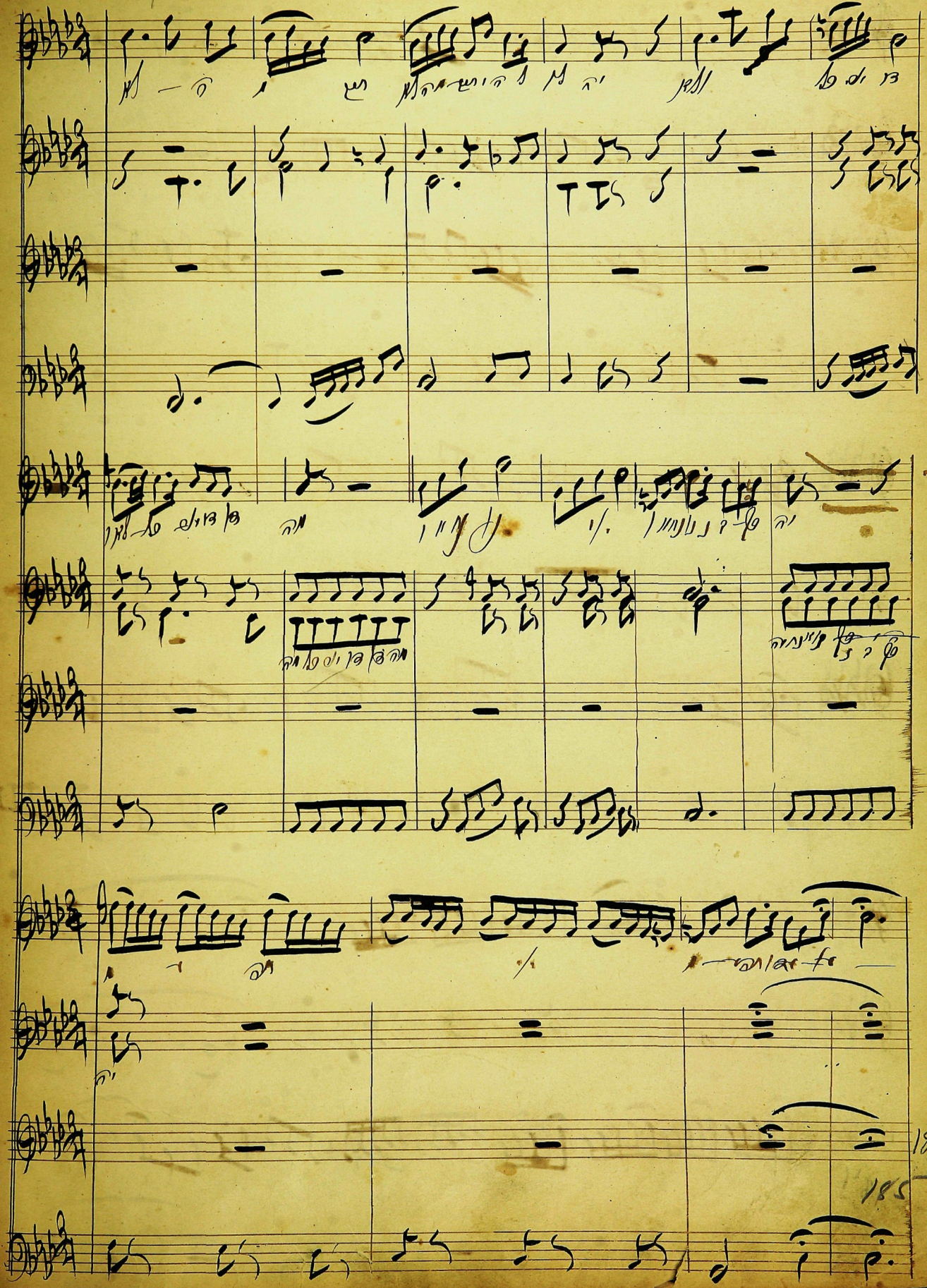

Chanti

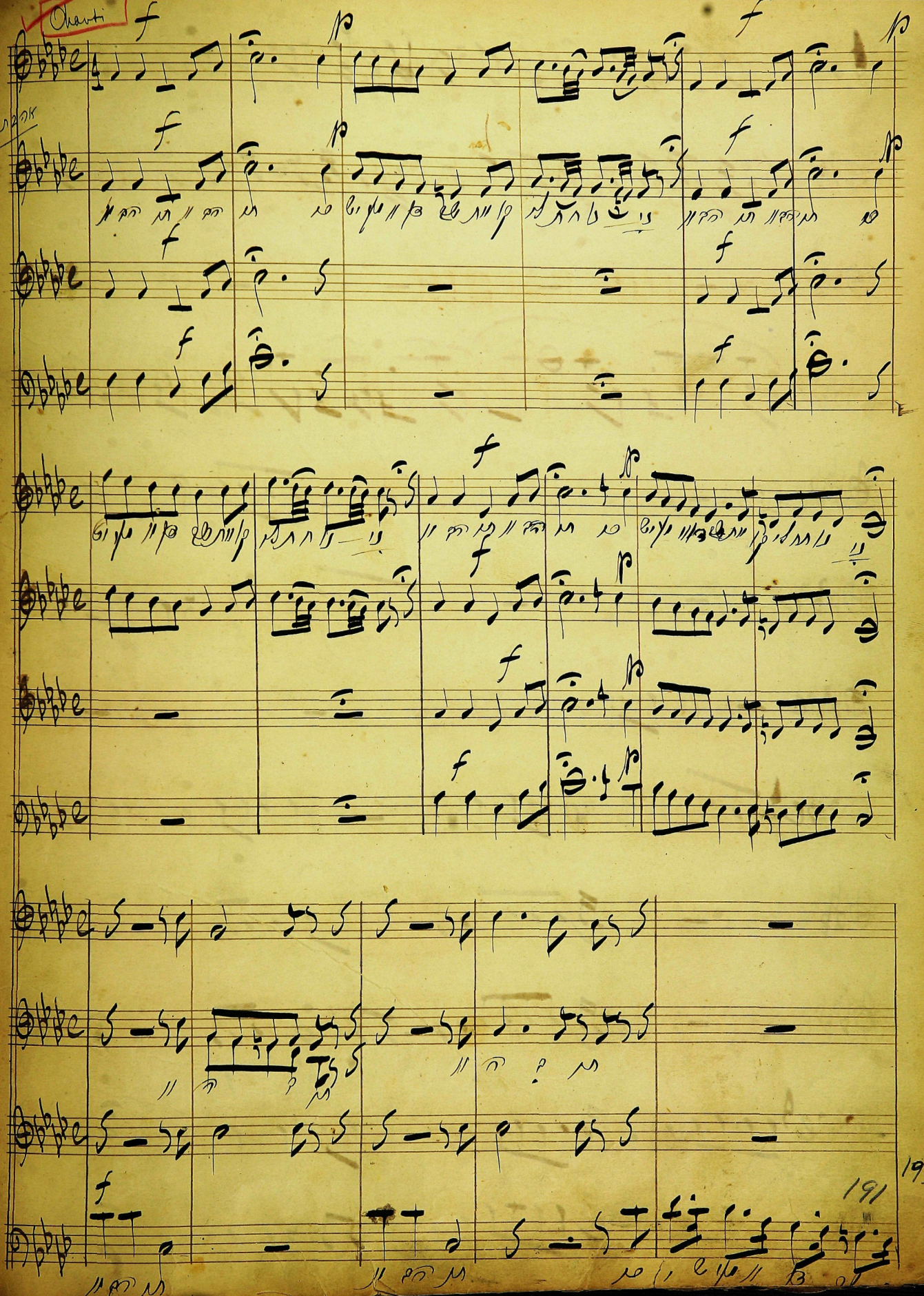

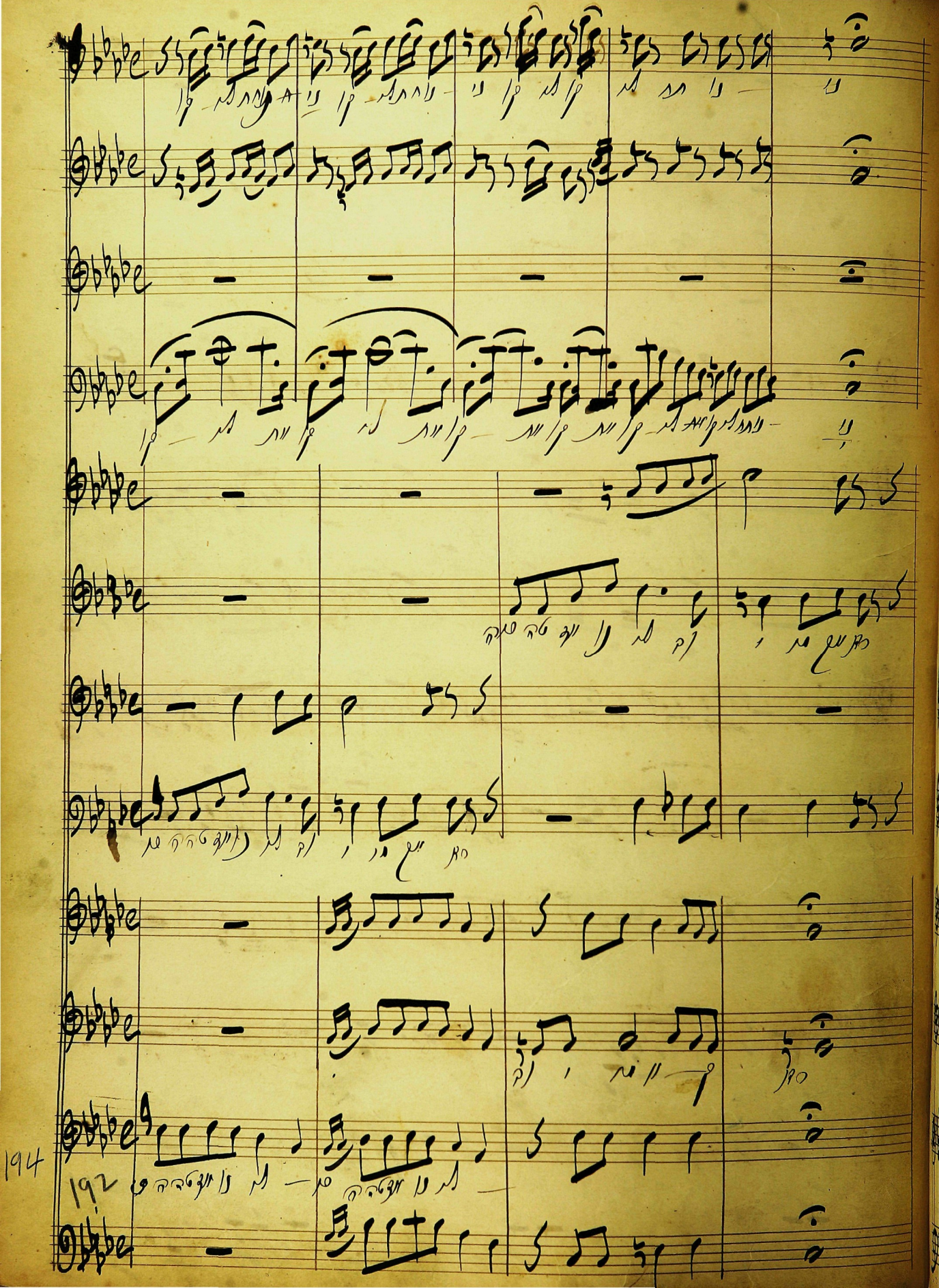
194
192

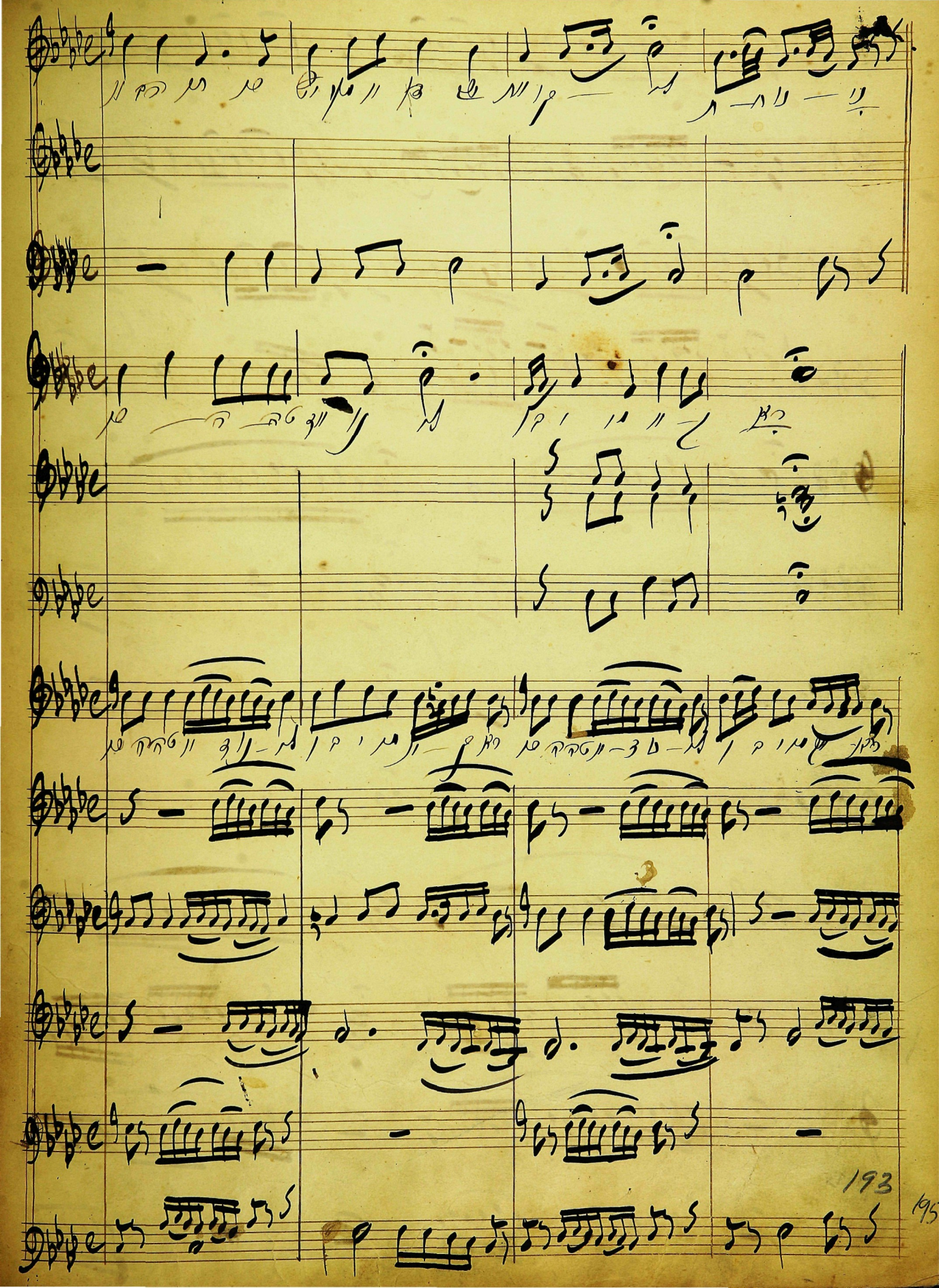

mp dolce

mp

mf

mp

mf

mp

mf

mp

mf

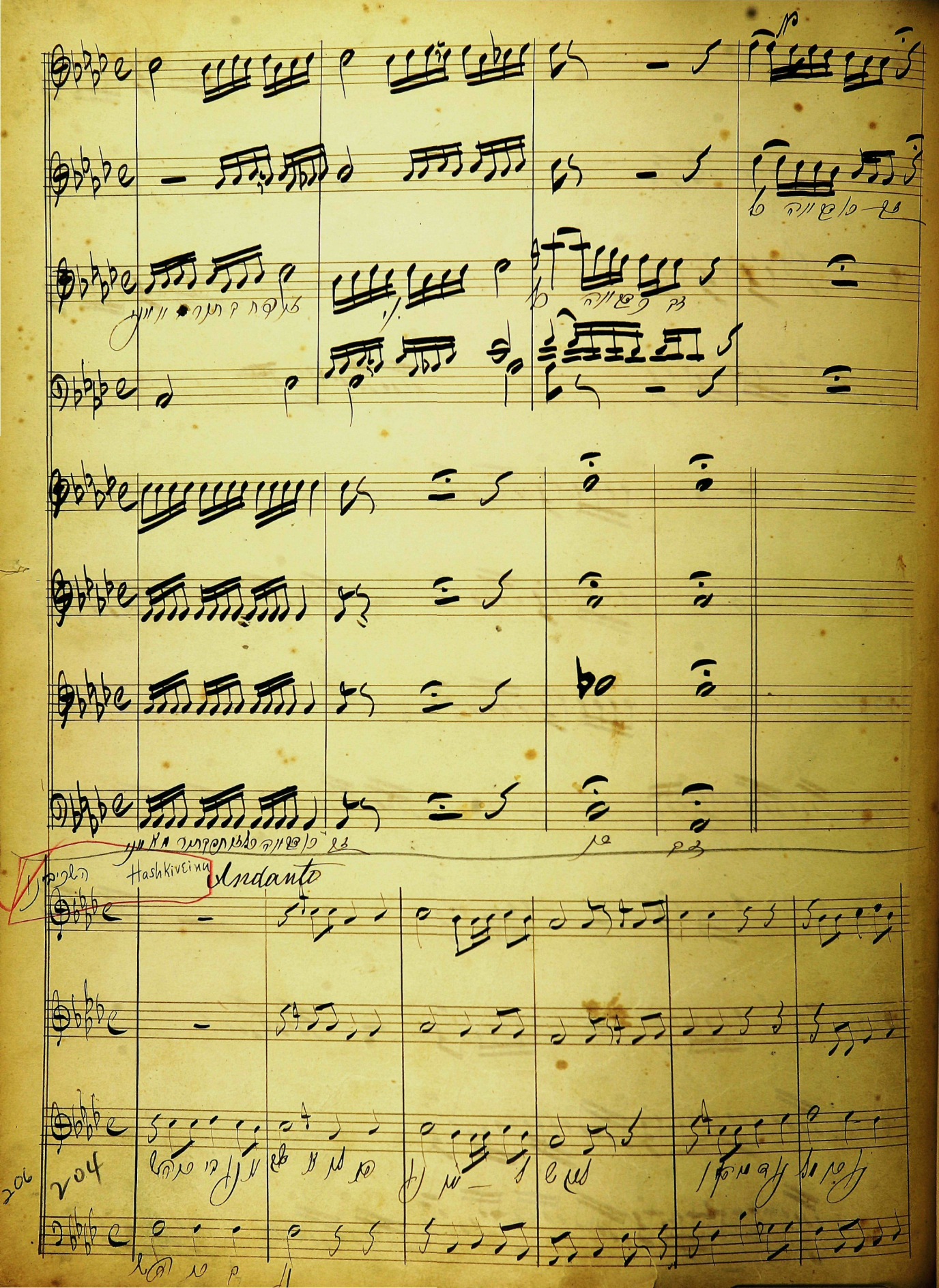
Hashkiveinu
Andanto
204

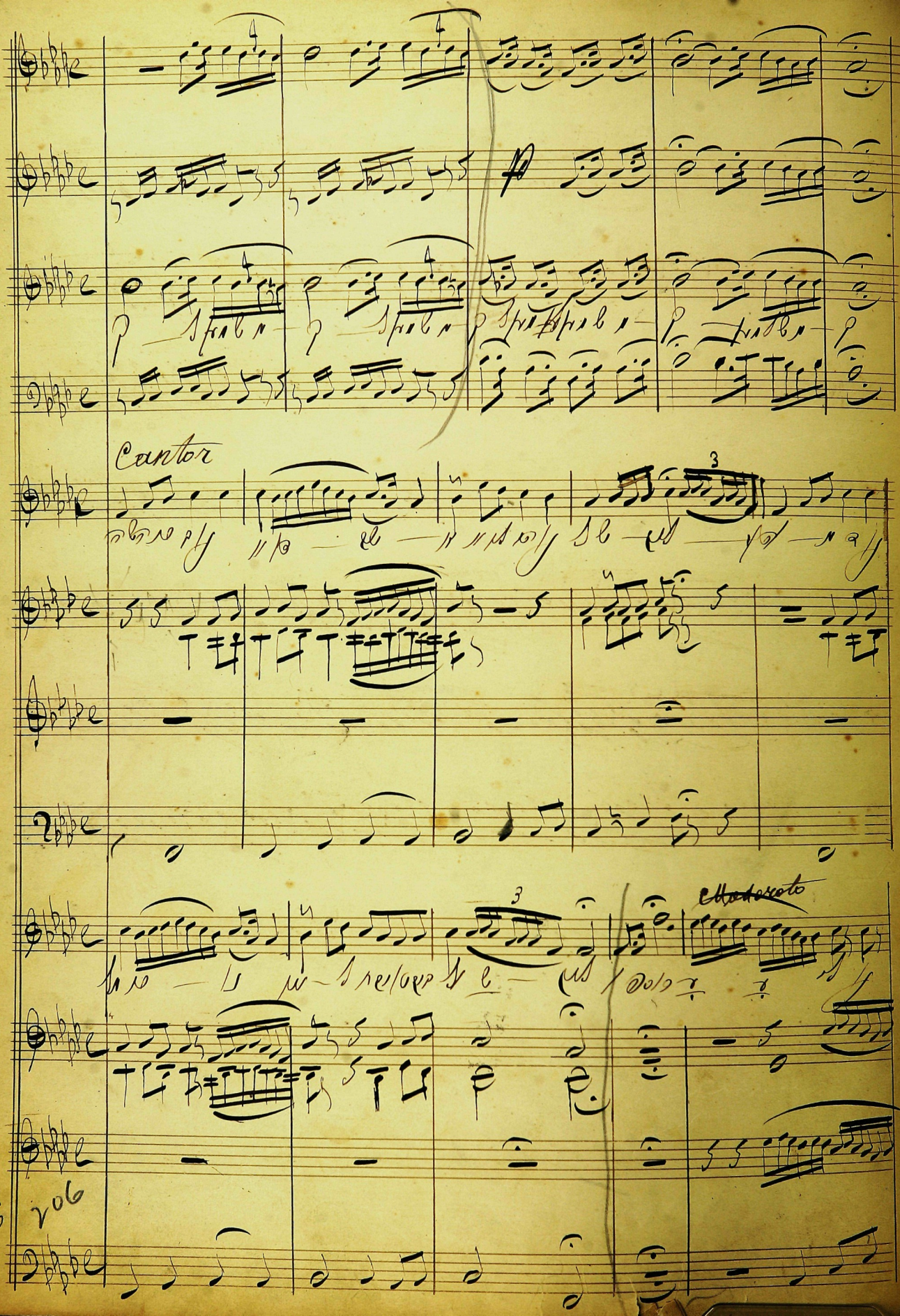
Cantor
Moderato
208
206

Andante
Moderato

Andantino

Flauto I/II

Fl. I/II

Ob. I/II

Cl. I/II

Fg. I/II

Cor. I/II

Tr. I/II

Trb. I/II

Timp.

Vl. I

Vl. II

Vla.

Vc.

Cb.

Candor

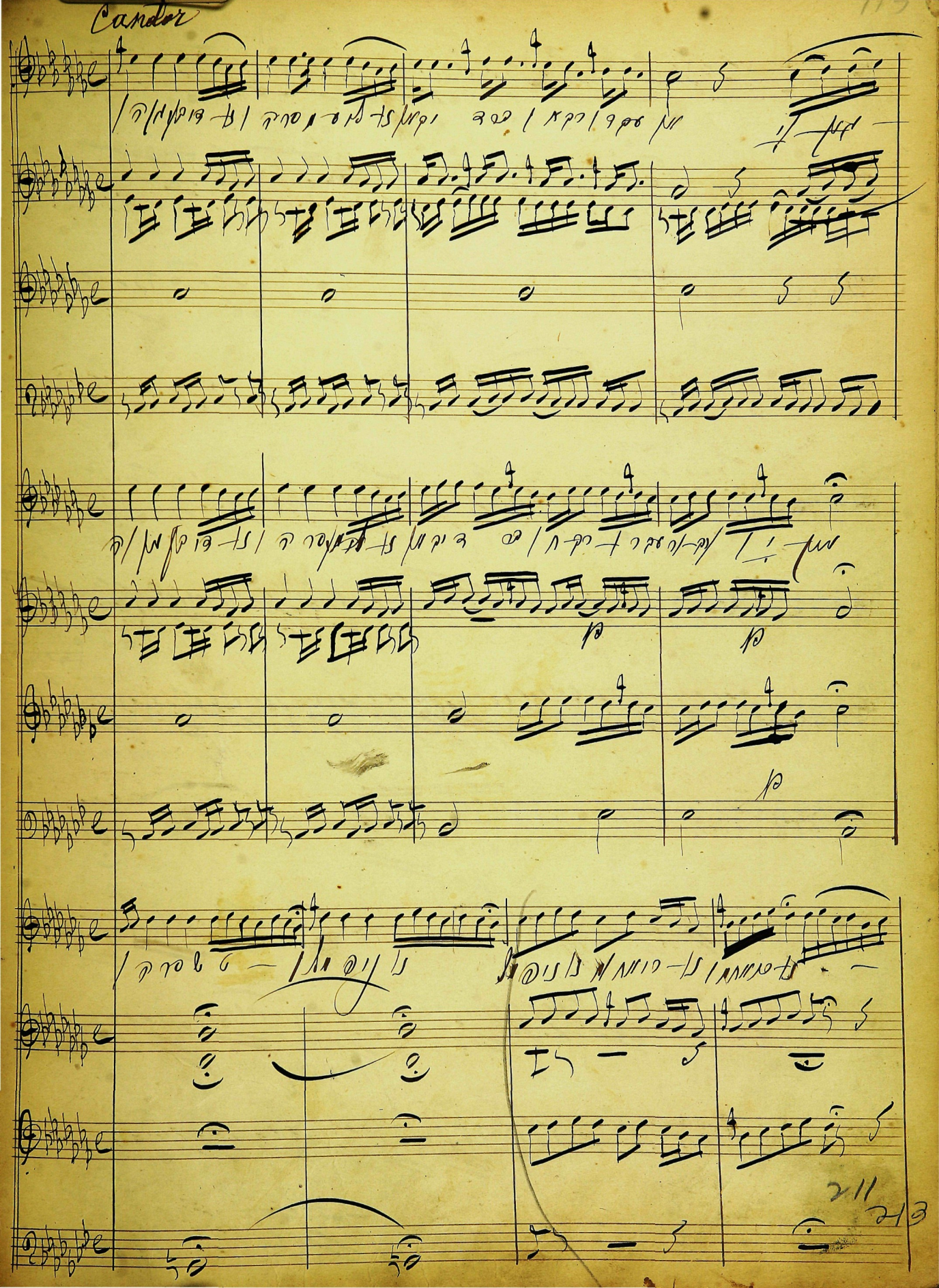

Andantino

Solo Tenor

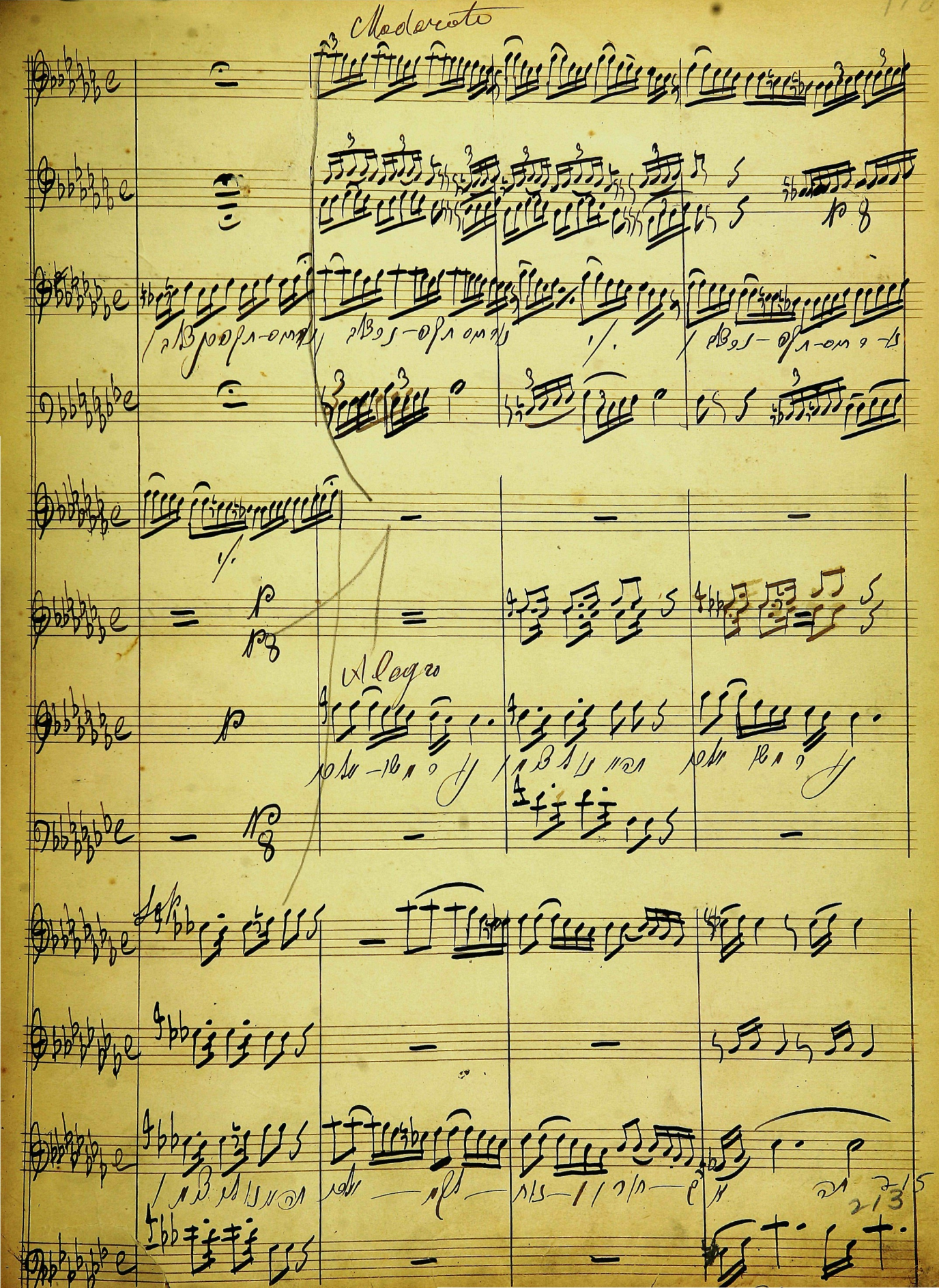
Moderato
Allegro

Andante

Andante

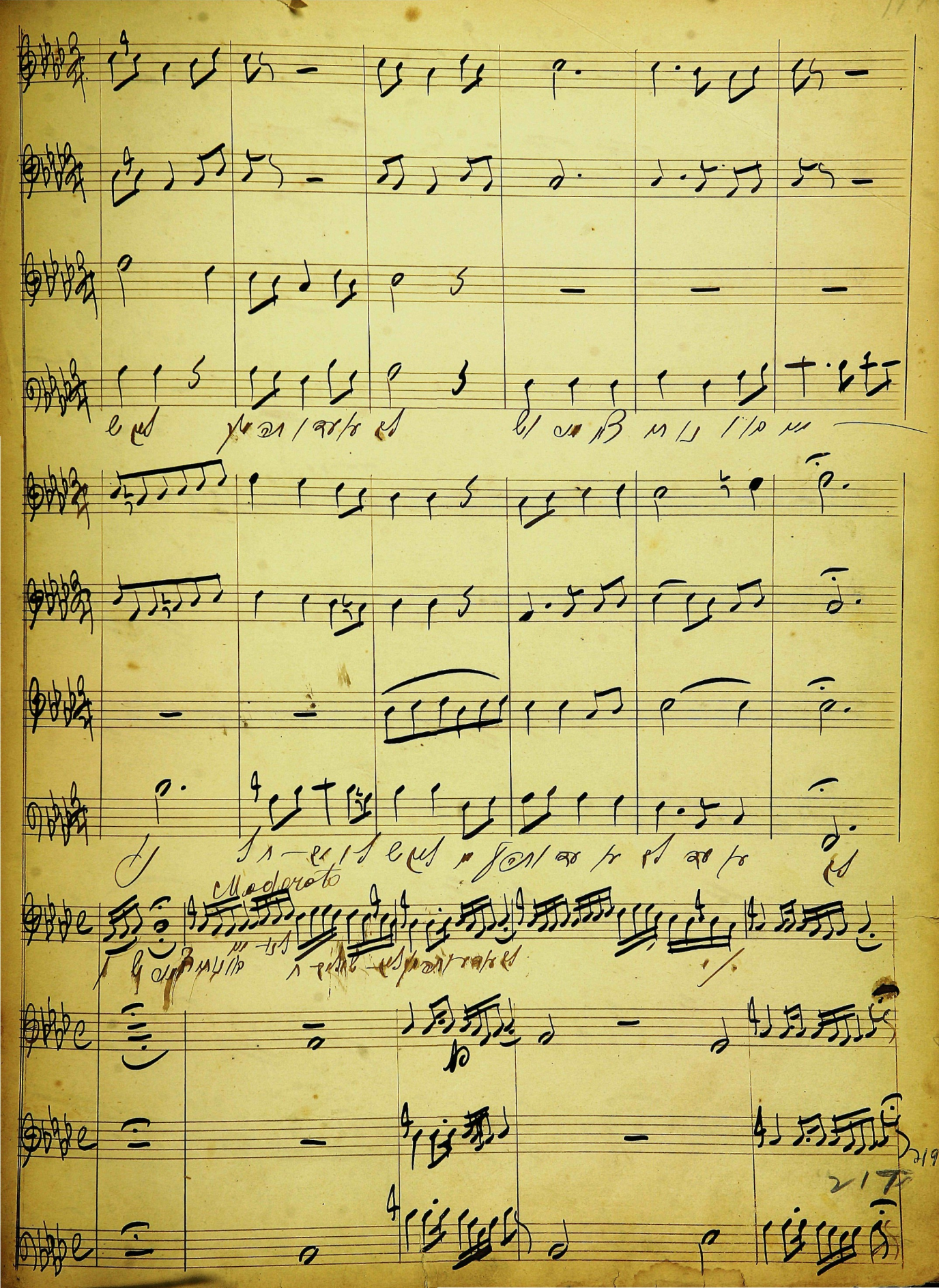
Moderato

Moderato

Contor

Moderato

Cantor Andante

Moderato

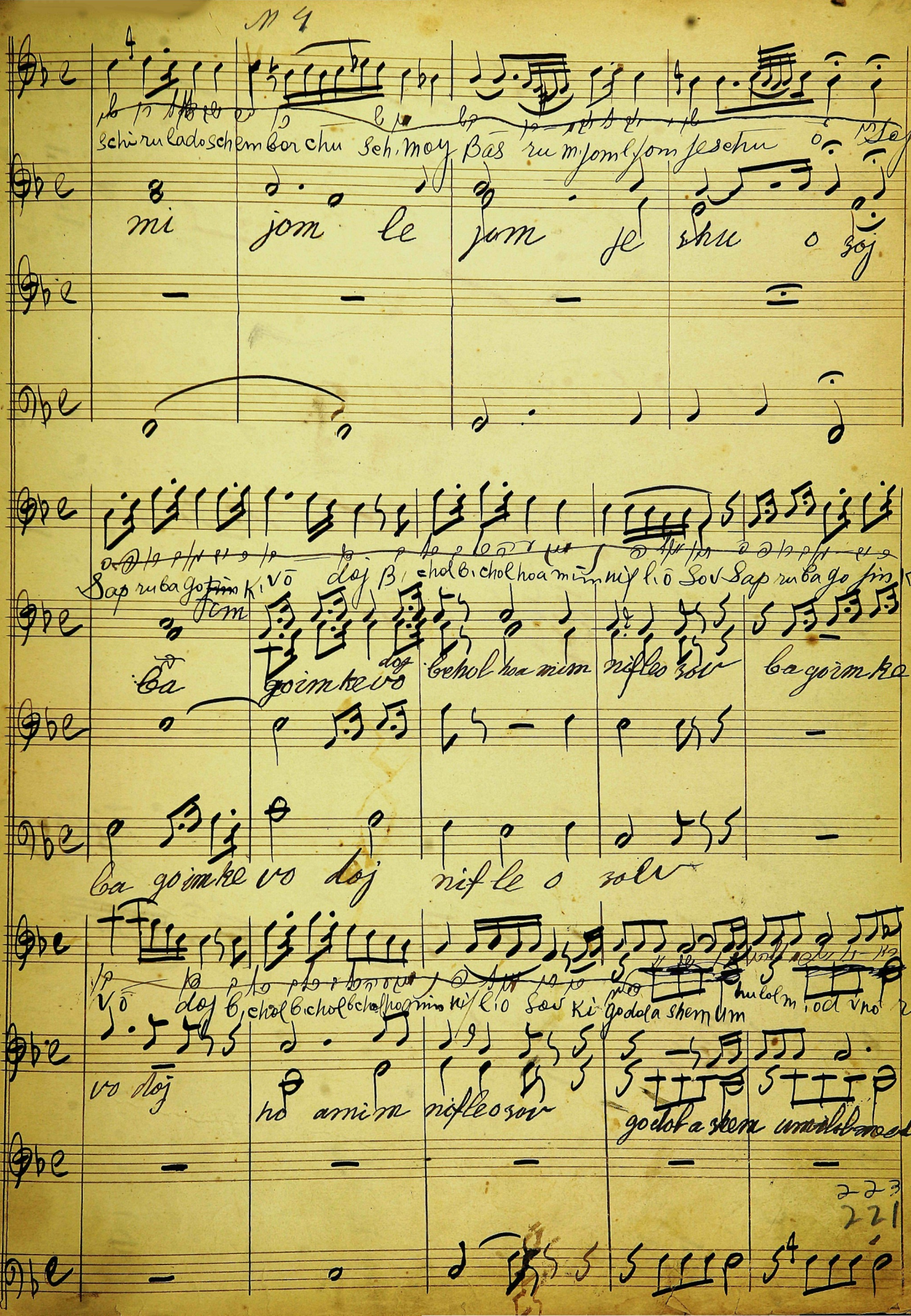

№ 4

schi ru la do schem bor chu sch. moy Bas ru m. jom l. jom je schu o soj

mi jom le jom je shu o soj

Sap ru ba go jim ki vo doj B. chol b. chol hoa mim nif li o sov Sap ru ba go jim ki

ba goimke vo doj bchol hoa mim nifleo sov ba goimke

ba goimke vo doj nif le o sov

vo doj b. chol b. chol b chol hoa mim nif li o sov ki godola shem um hulol m. od vno ro

vo doj ho amim nifleo sov godol a shem umulol m od

223

221

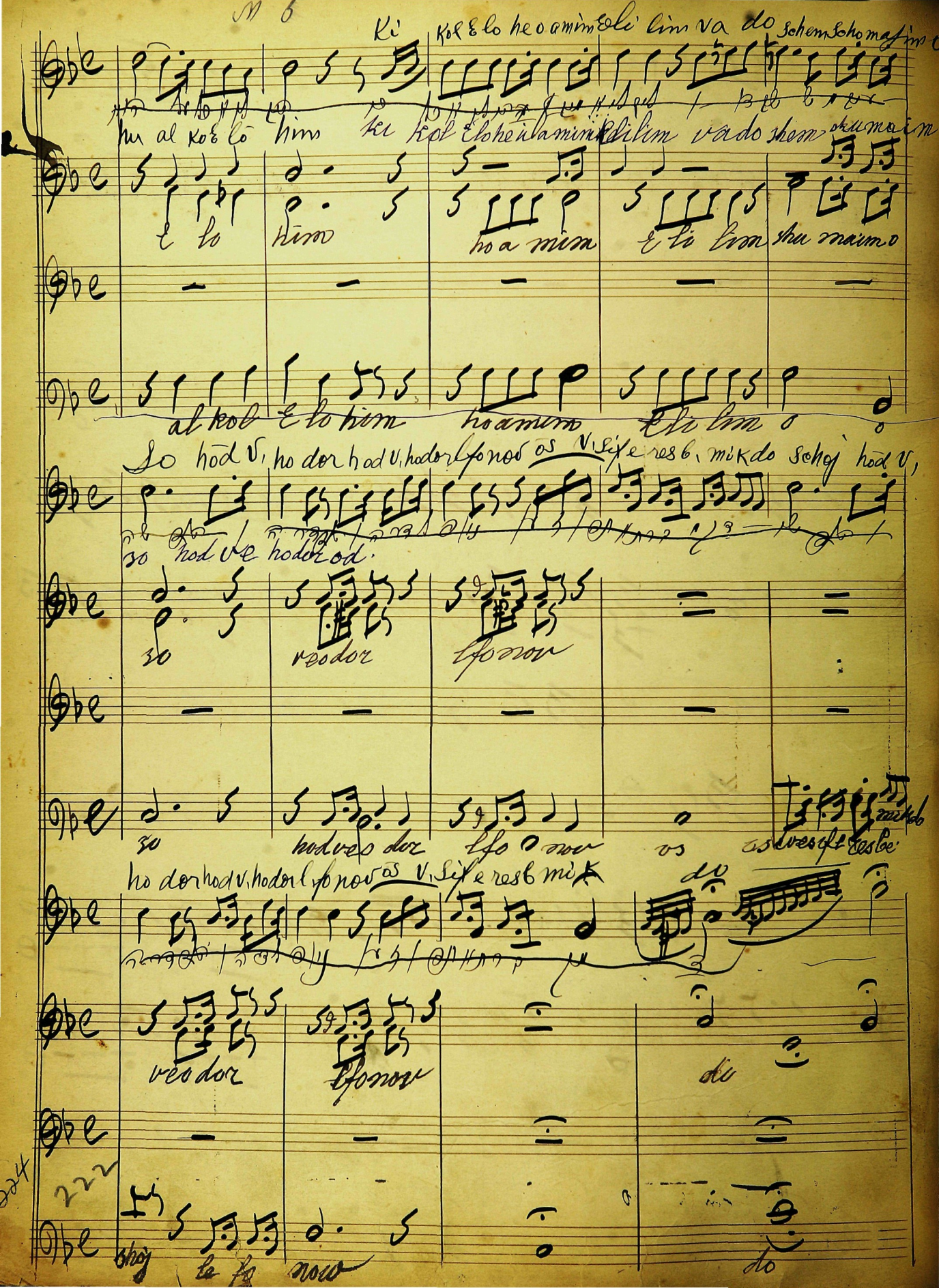

M 6

Ki Kol Elo he o amim Eli lim va do Schem Scho ma jim

hu al Ko E lo him ki Kol Elo he u a mim Elilim va do shem shu ma im

E lo him ho a mim E li lim shu maim o

al kol E lo him ho a mim E li lim o o

So hod v, ho dor hod v, ho dor l fo nov os v, Sif e res b, mi k do Schoj hod v,

so hod ve ho dor od.

so veo dor l fo nov

so hod veo dor l fo nov os os ves if e res be mi k do

ho dor hod v, ho dor l fo nov os v, Sif e res b mi k do

veo dor l fo nov do

shoj le fo nov do

224

222

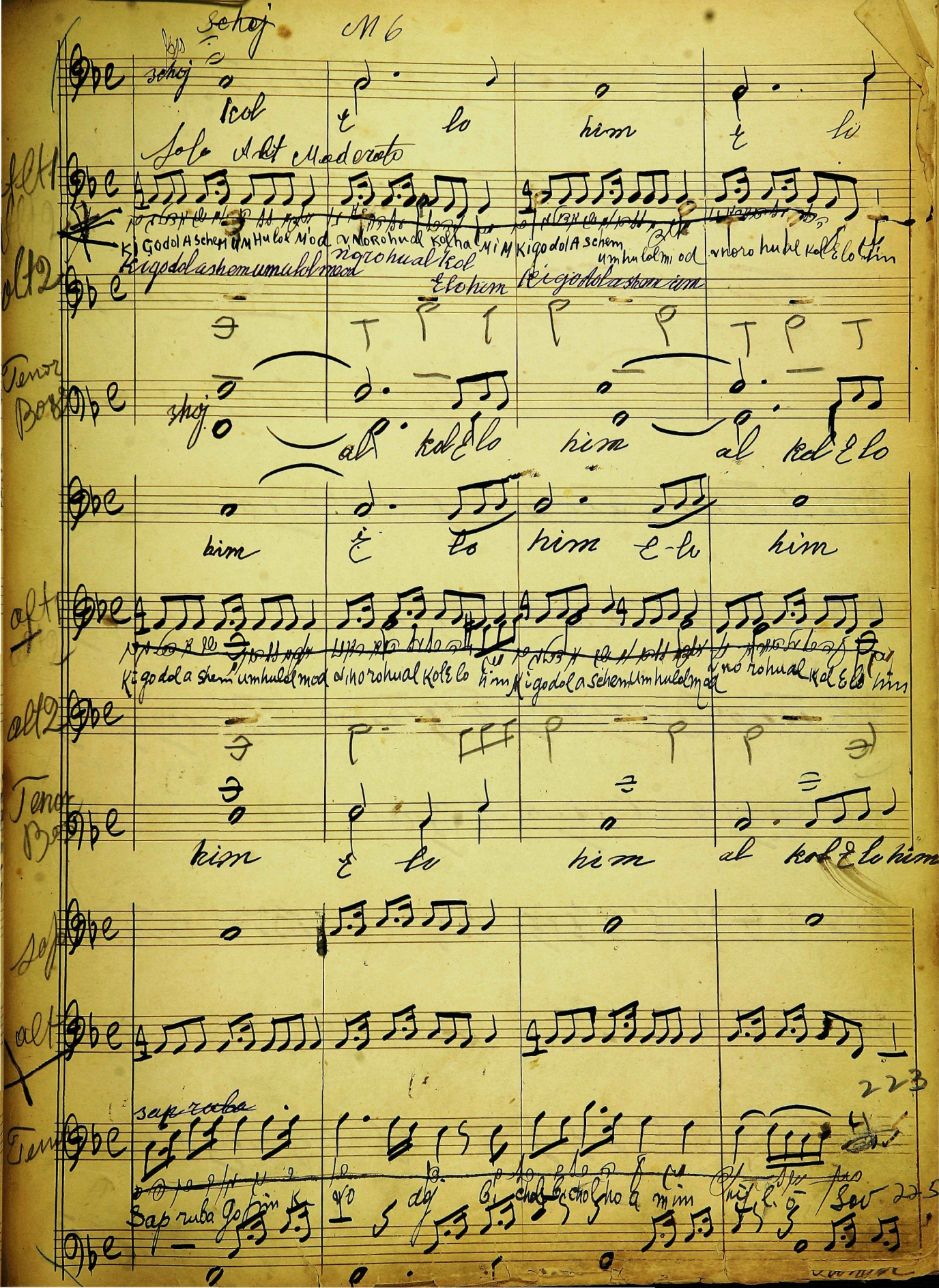

Schoj M 6

schoj

kol E lo him E lo

Solo Alt Moderato

Alt 1

Ki Godol A schem Um Hulol Mod v Norohual Kolha Mim Kigodol A schem umhulolmi od vnorohual kol Elo him

Alt 2

Kigodol a shem umulol mod norohual kol Elohim Kigodol a shem um

Tenor Bass

shoj al kol E lo him al kol E lo

him E lo him E-lo him

Alt 1

Kigodol a shem umhulol mod vnorohual Kol E lo him Kigodol a schem Umhulol mod vnorohual Kol E lo him

Alt 2

Tenor Bass

him E lo him al kol E lo him

Sop

Alt

223

Tenor

sap ruba

Sap ruba Go im K vo doj bi chol bi chol ho a mim hi l. o Sov 225

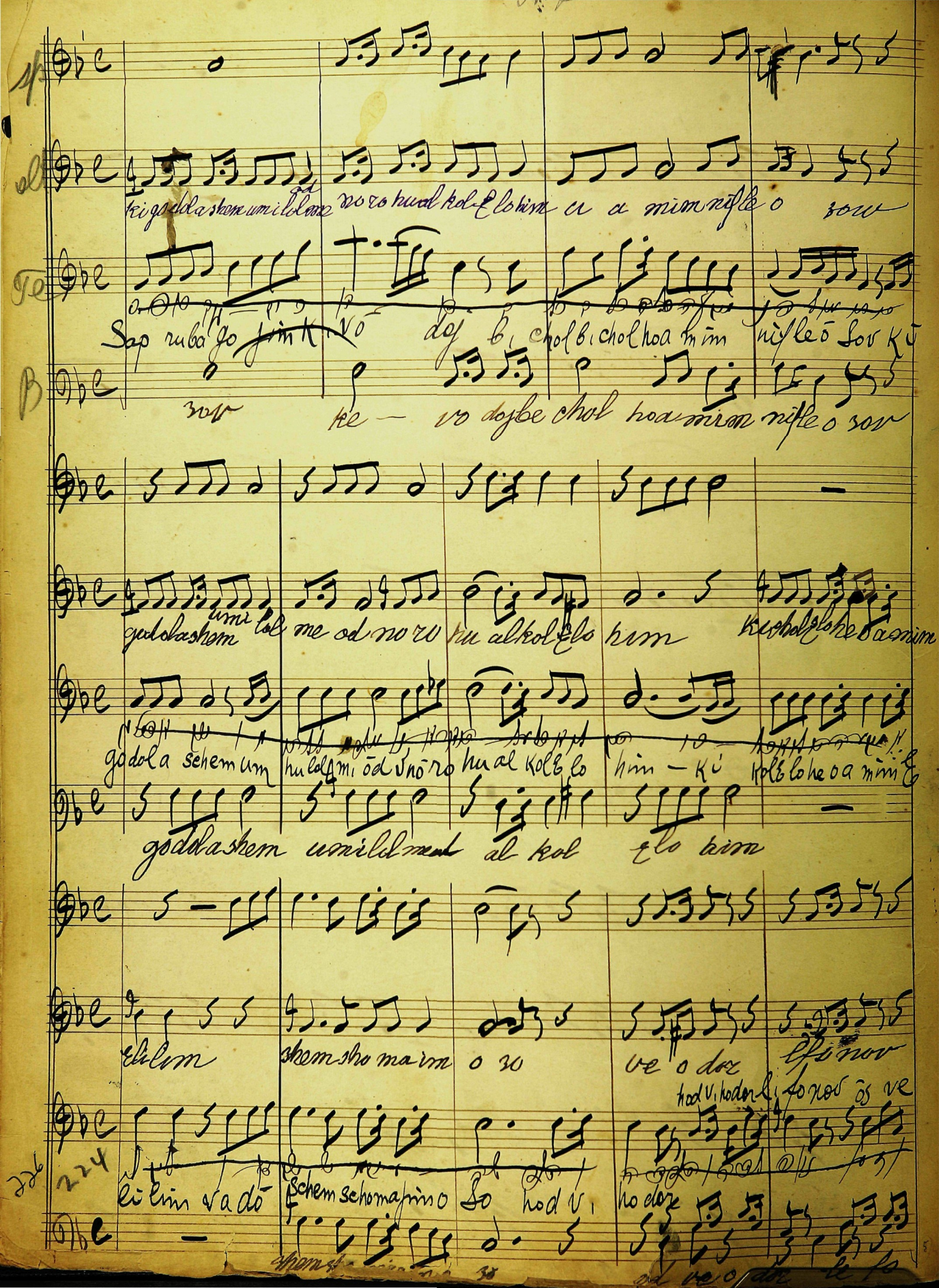

Sp
Al
Te
B
ki godola shem umi lol me od no ro hu al kol Elo him u a mim nifle o sov
Sap ruba go jim ki vo doj b, chol b, chol hoa mim nifle o sov ki
sov ke — vo dojbe chol hoa mim nifle o sov
godola shem umi lol me od no ro hu al kol Elo him ki chol Elo he o a mim
godola schem um hu lol mi od no ro hu al kol Elo him — ki kol Elo he o a mim E
godola shem umi lol me al kol Elo him
Elilim shem sho ma im o so ve o doz lfo nov
hod v, hodoz l, fo nov ôs ve
224
226
Elilim va dô schem schoma im o so hod v, ho doz

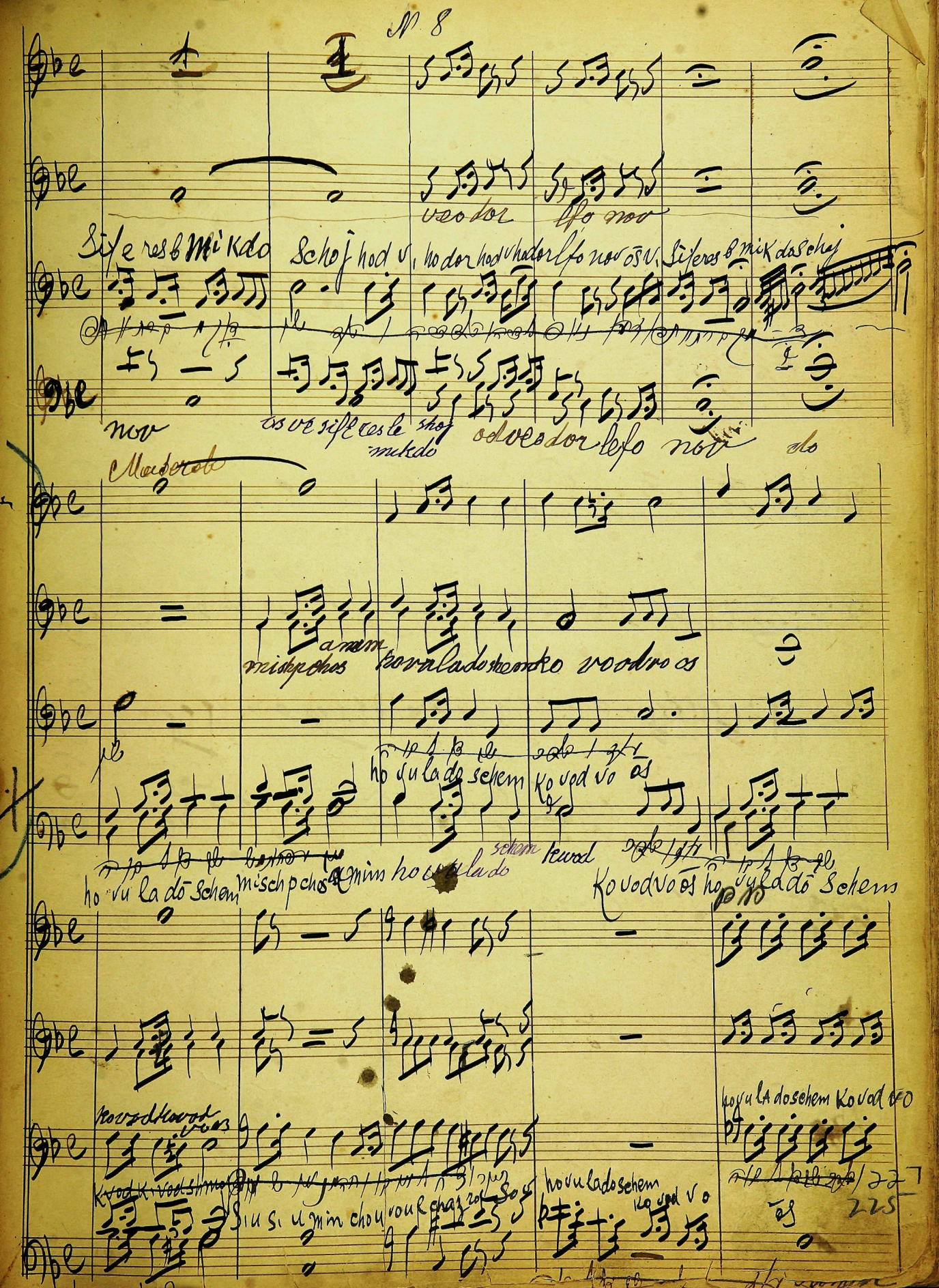
№ 8
veodor lfo nov
Sife res b mikdo Schoj hod v, hodor hod v hodor lfo nov os v, Sife res b mik do schoj
nov os ve sife res le shoj mikdo od veodor lefo nov do
Moderato
mischpchos a mim ho vu la do schem ko vod vo os
ho vu la do schem ko vod vo os
ho vu la do schem mischpchos a mim ho vu la do schem kvod
Ko vod vo os ho vu la do Schem
ho vu la do schem Ko vod vo
ho vu la do schem ko vod vo
Si u si u min chou vou chaz ro so
ho vu la do schem ko vod vo
225

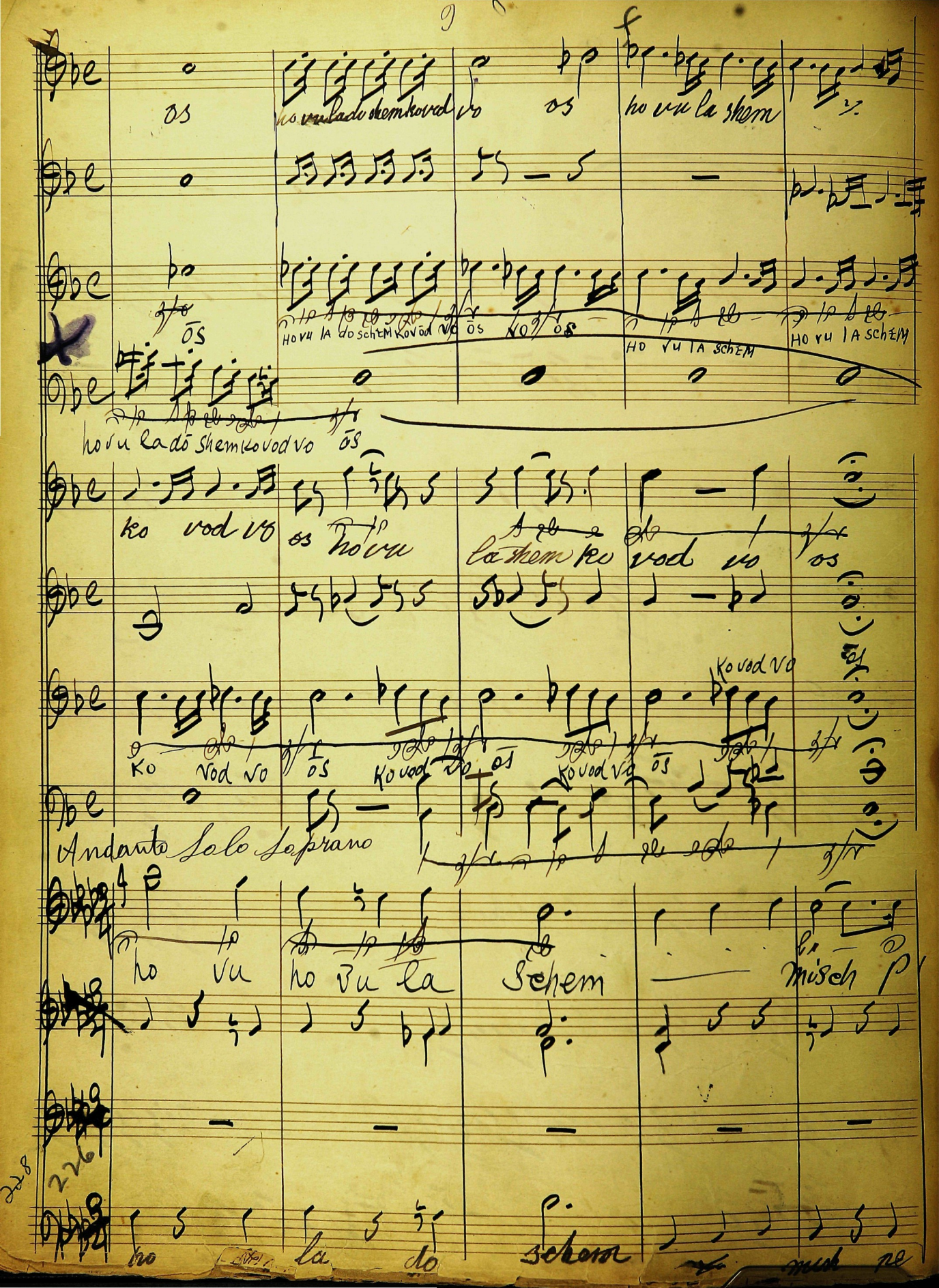

os ho vu la do shem ko vod vo os ho vu la shem

ŌS HO VU LA DO SCHEM KO VŌD VO ŌS VO OS HO VU LA SCHEM HO VU LA SCHEM

ho vu la dō shem ko vod vo ōs

ko vod vo os ho vu la shem ko vod vo os

ko vod vo ōs ko vod vo ōs ko vod vo ōs ko vod vo

Andante Solo Soprano

ho vu ho vu la Schem misch p

ho la do schem mich ne

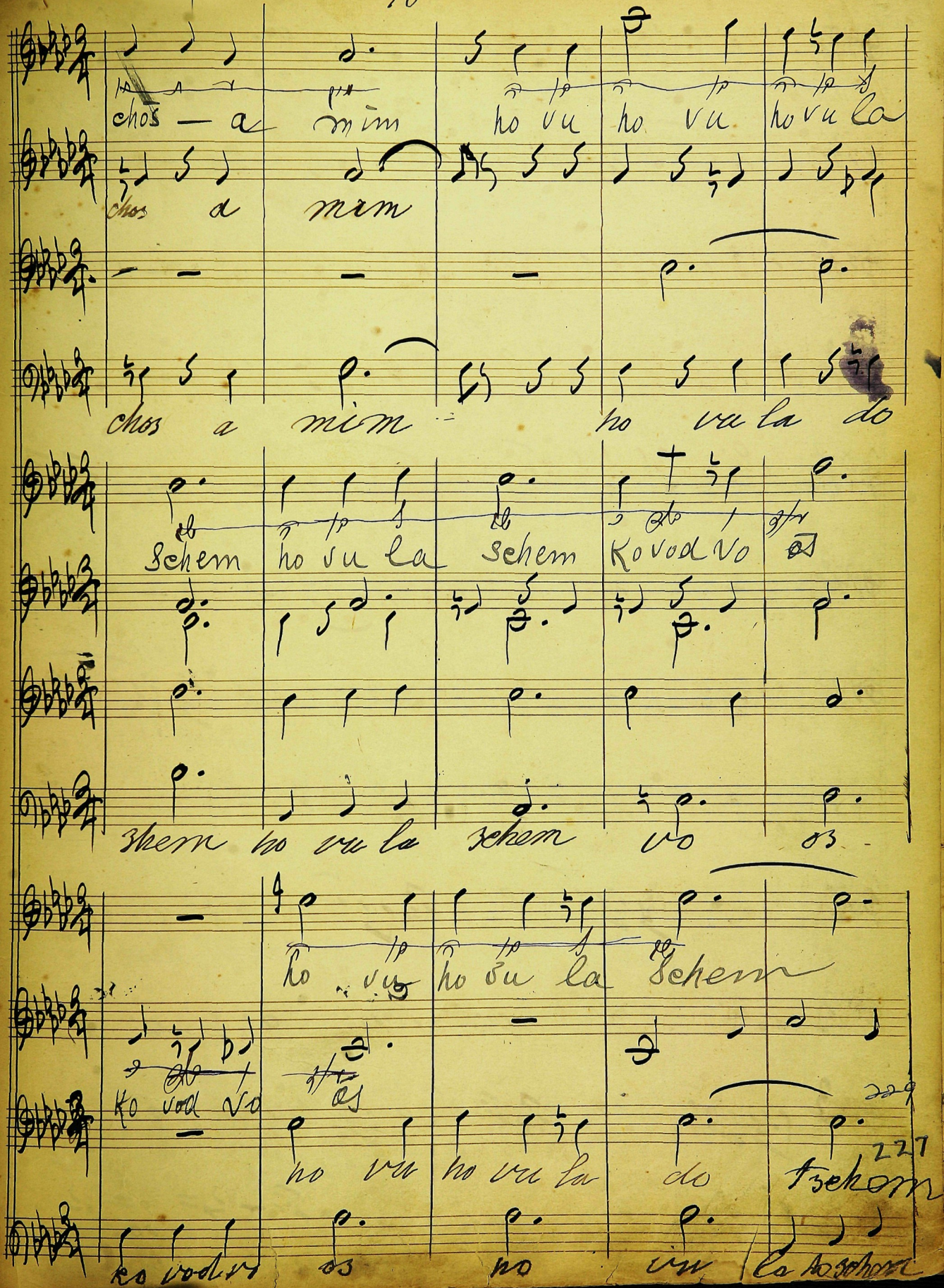
chos — a mim ho vu ho vu ho vu la
chos a mim
chos a mim ho vu la do
schem ho vu la schem Kovod vo
zhem ho vu la zchem vo os
ko vu ho vu la schem
ko vod vo
ho vu ho vu la do tzchom
ko vod vo os no vu la tzchom

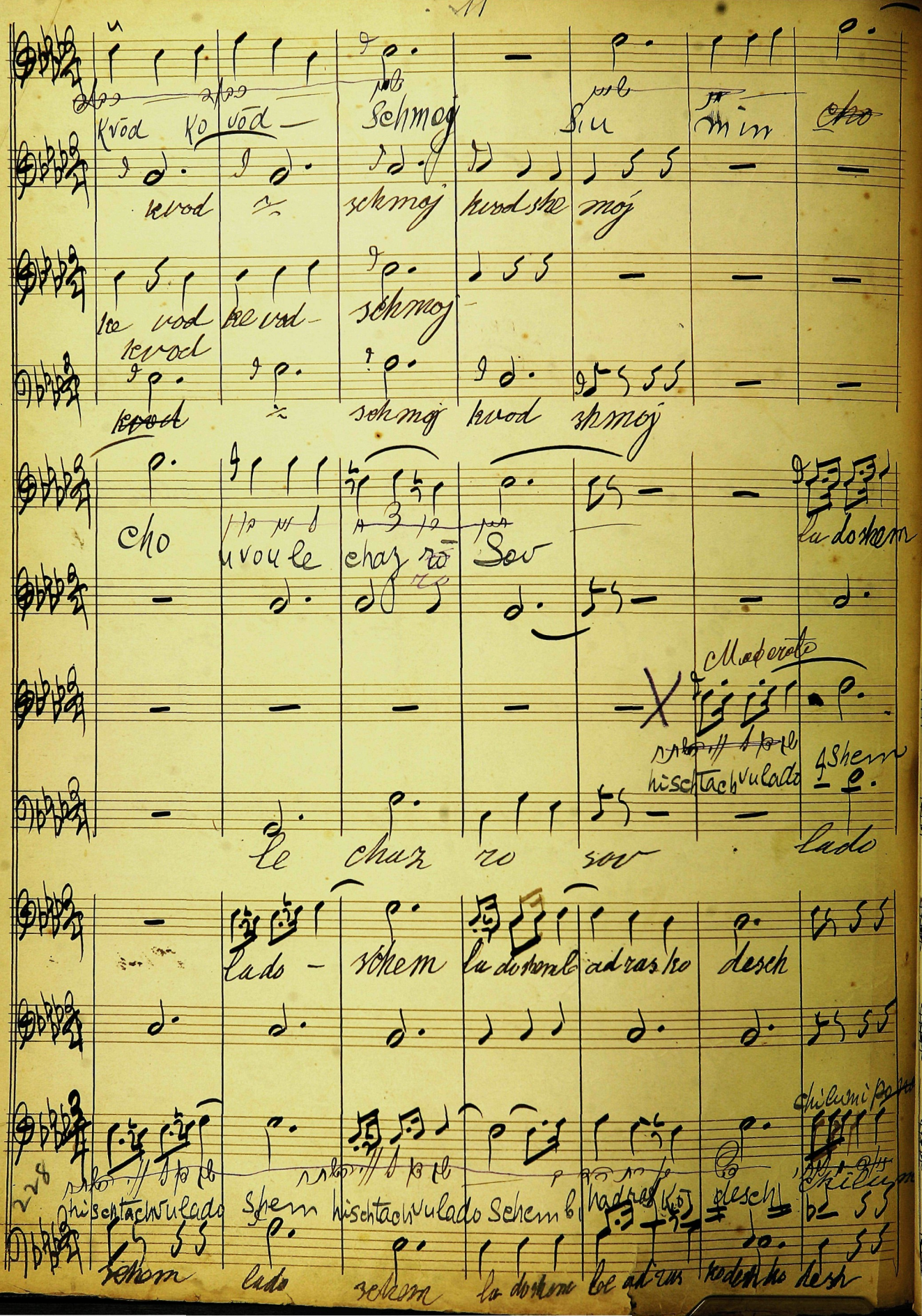

Kvod Ko vod — Schmoj Siu min ~~cho~~

kvod ~ schmoj kvod she moj

ke vod ke vod — schmoj

kvod

~~kvod~~ ~ schmoj kvod shmoj

cho uvou le chaz ro Sov la doshem

Moderato

hischtachvulado 4 Shem

le chaz ro sov lado

lado — schem la doshem b ad ras ko desch

chilumi pe

hischtachvulado Shem hischtachvulado Schem b hadras ko desch chilum

schem lado schem la doshem be ad ras kodesh ko desh

230

228

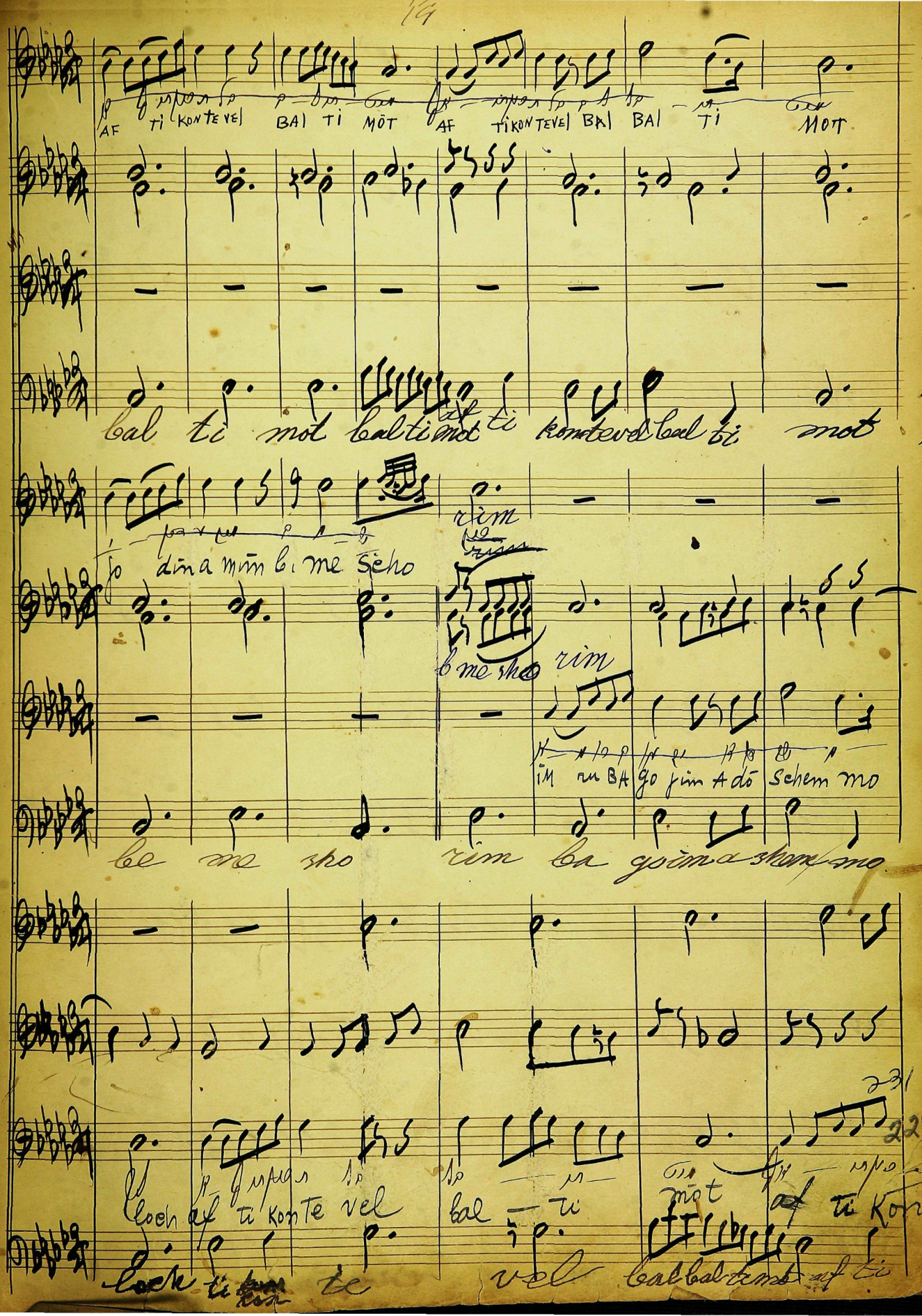

AF TI KONTEVEL BAI TI MOT AF TI KONTEVEL BAI BAI TI MOT

bal ti mot bal ti mot af ti kontevel bal ti mot

jo din a mim b. me scho rim

b me sho rim

im ru BA go jim A dō schem mo

be me sho rim ba go im a shem mo

loch af ti kon te vel bal — ti mot af ti kon

loch ti te vel bal bal ti mot af ti

te vel Bal bal ti mot jo din a mimbi me scho rim

kon te vel bal ti mot jodin a mimbe me sho rim

Moderato

afti konte vel balti mot

in ruba go jim a schem mo loch

in ruba go jim a schem mo loch

a schem mo loch aftikon te vel ti mot

bal mot

schem mo loch

afti kon te vel balti mot jo din jo din jo din a mimbi me scho rim

afti kon te vel balti mot

jo din jo din a mim bi me scho rim

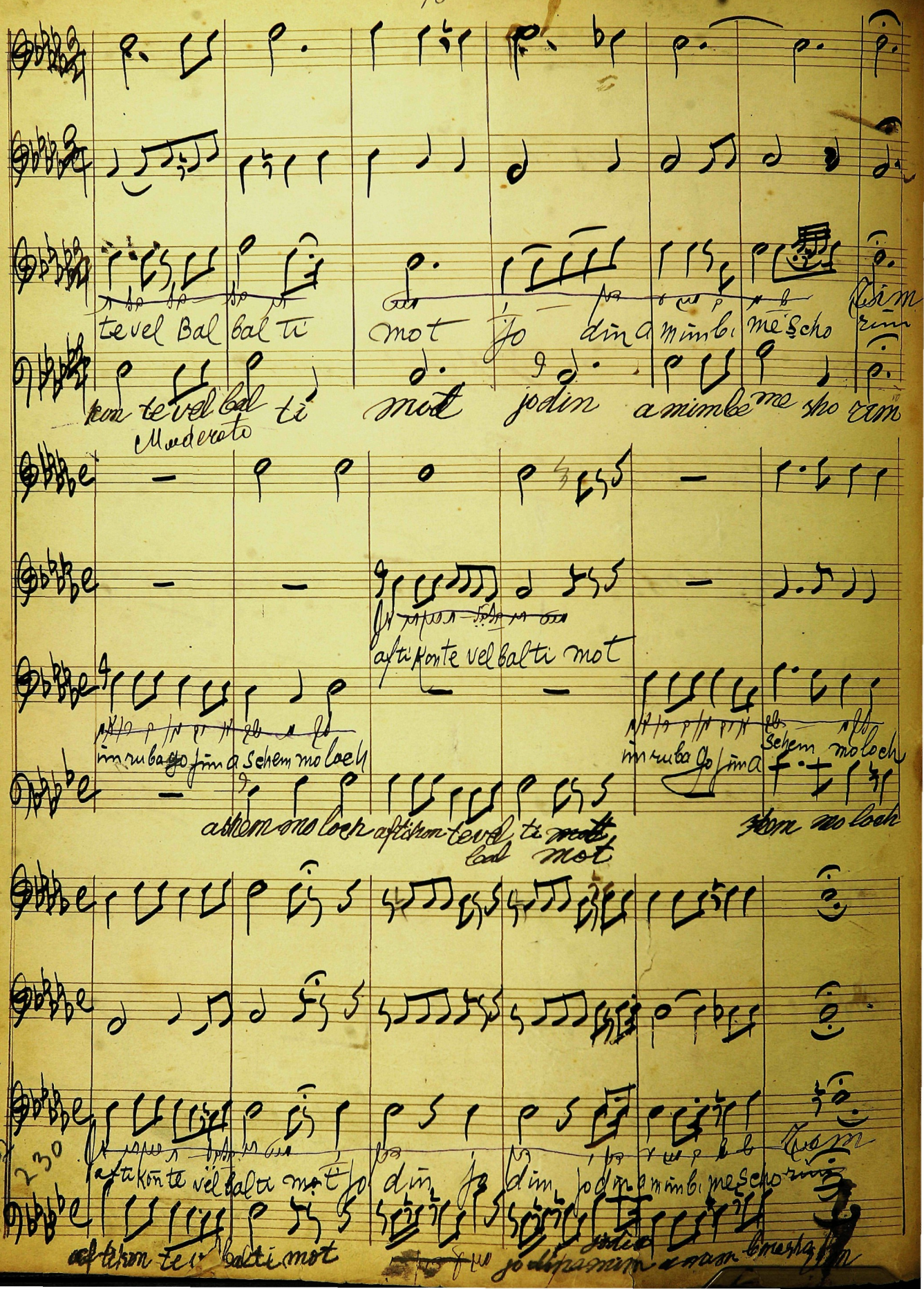

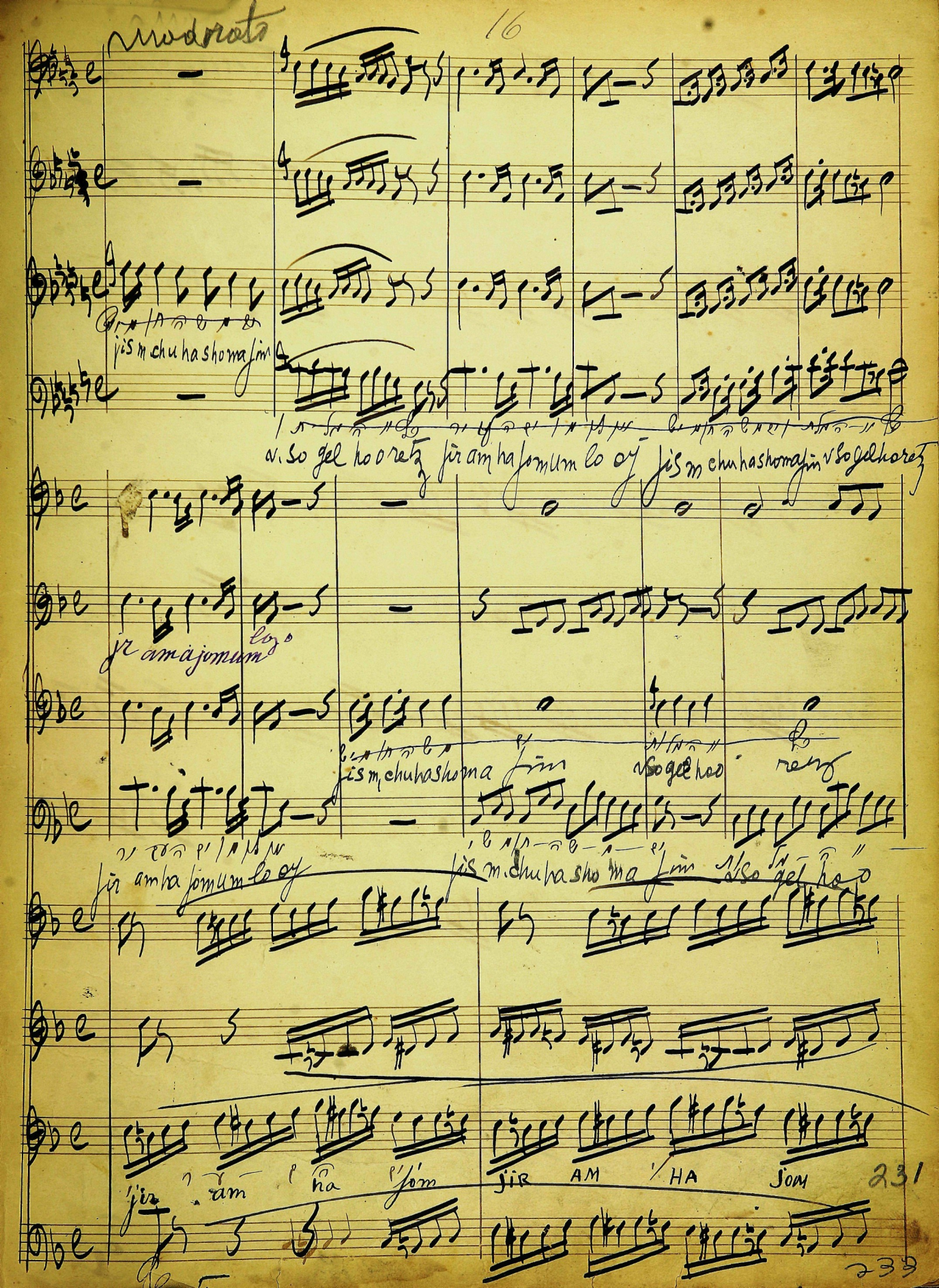

Moderato

jis m chu ha sho ma jim

v. so gel ho o retz jir am ha jomum lo oj jis m chu ha sho ma jim v so gel ho o retz

jr am a jomum lo o

jis m chu ha sho ma jim v so gel ho o retz

jir am ha jomum lo oj jis m. chu ha sho ma jim v so gel ho o

jir am ha jom JIR AM HA JOM

ha Jom um lo oj

JiRAM ha Jom um looj

'jir AM ha Jom JiR AM ha Jom JiR AM ha Jom

'JiR AM ha Jom Jr AM ha Jom JiR AM ha Jom JiR ham ha jom um looj

ir am ha jom um lo

jr am ha jom

234 232

JiR am ha jom um looj JiR am ha jom ha jom um lo oj

ha jom um lo

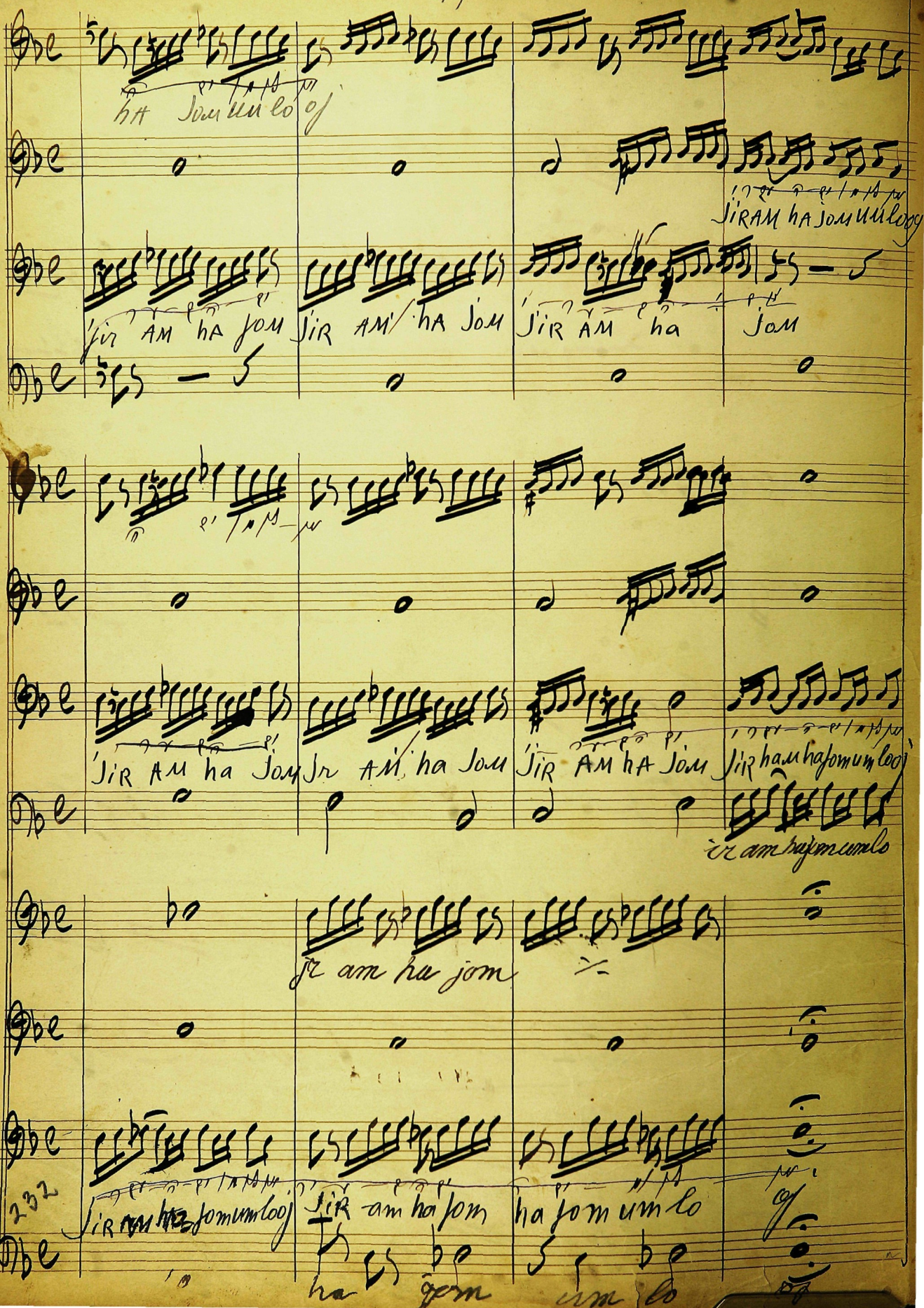

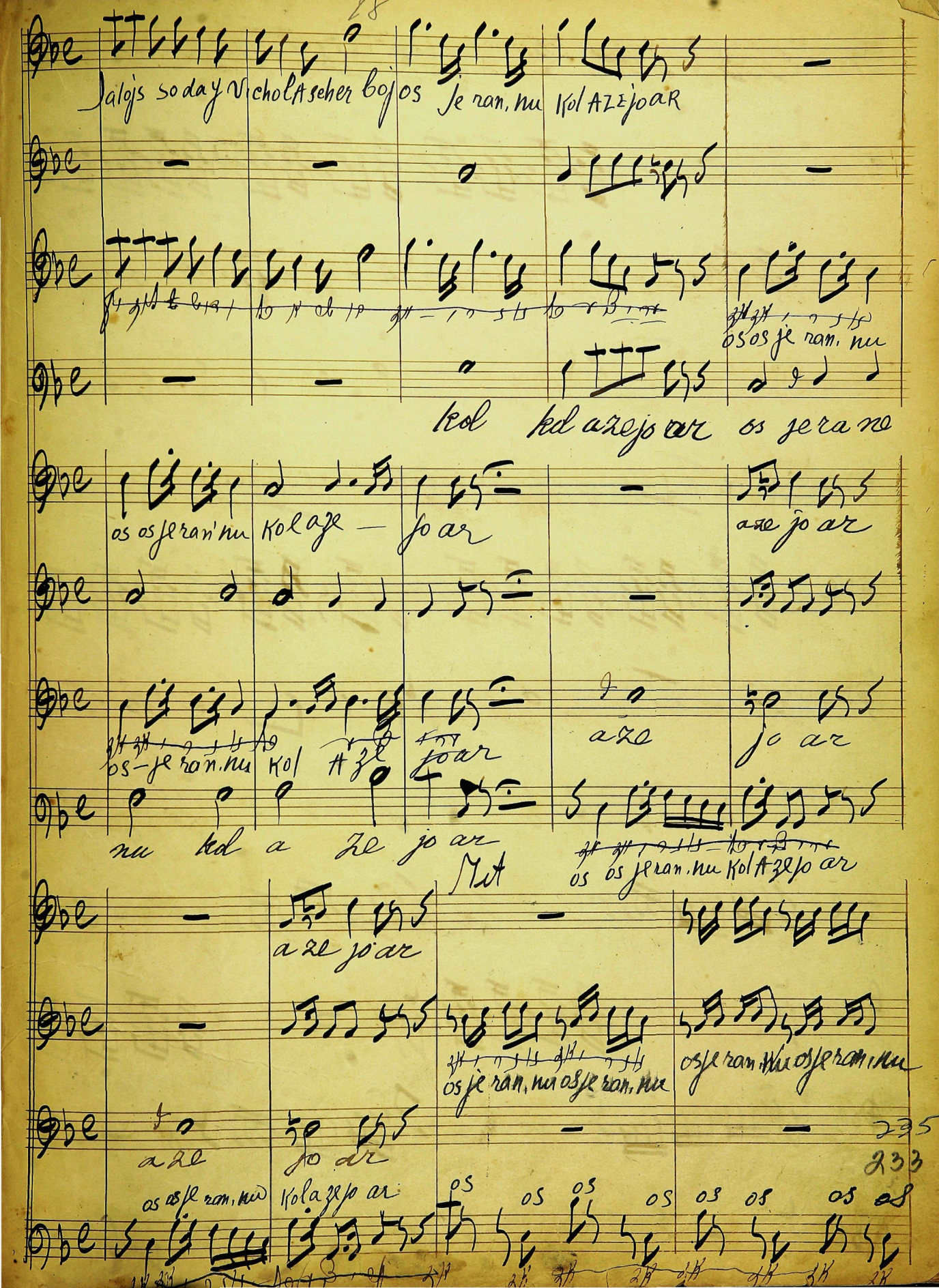

Jalojs soday Vichol A scher bojos Je ran. nu Kol AZE jo aR

os os je ran. nu

kol kol aze jo ar os je ra ne

os os je ran' nu Kol aze — jo ar aze jo ar

os-je ran. nu Kol A ze jo ar aze jo ar

nu kol a ze jo ar

os os je ran. nu Kol A ze jo ar

Mit

a ze jo ar

os je ran. nu os je ran. nu os je ran. nu os je ran. nu

a ze jo ar

os os je ran. nu Kol a ze jo ar os os os os os os os os

235

233

Solo canto Moderato

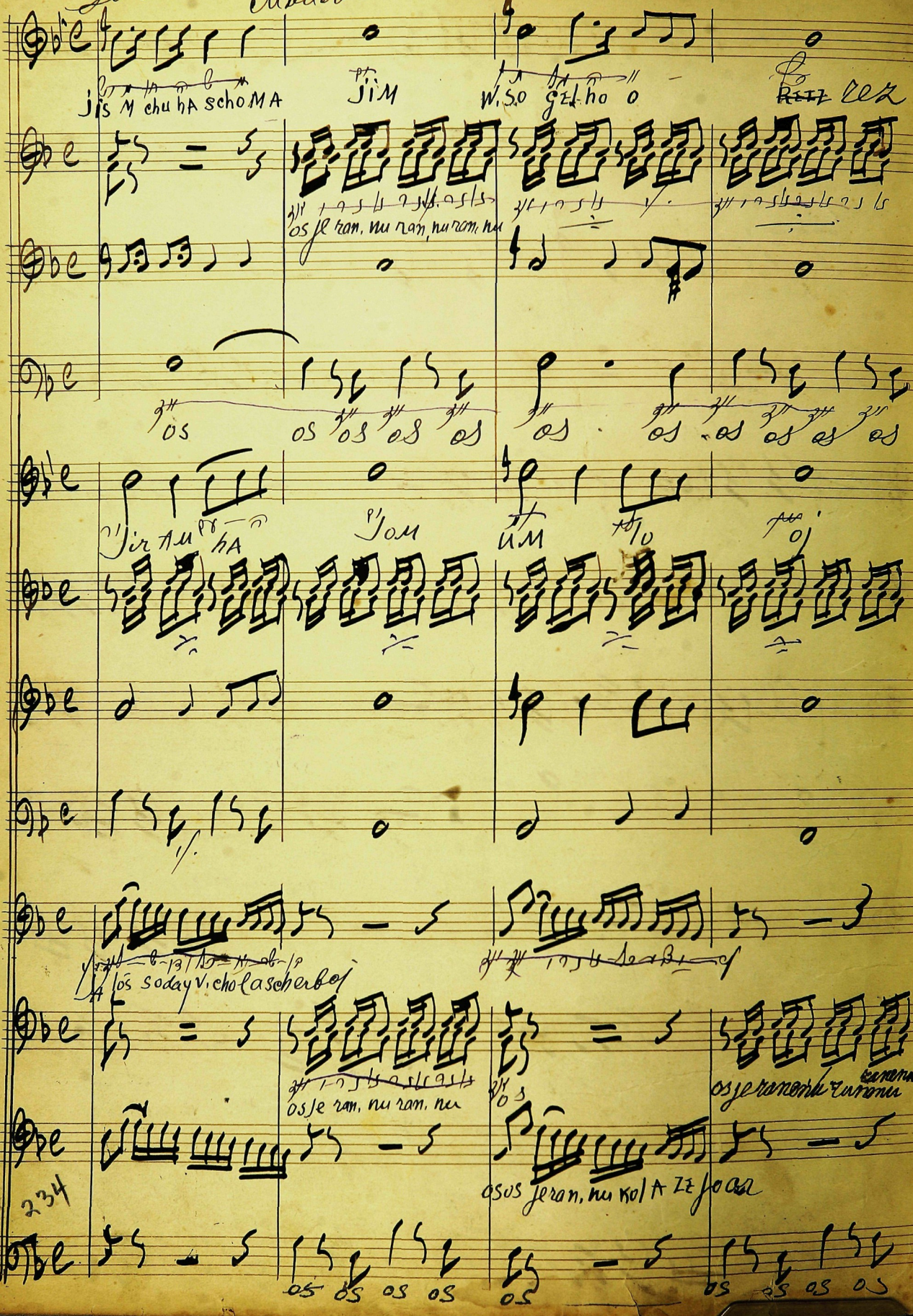

os je ran, nu ran, nu

os je ran, nu ran, nu ran nu

os

os je ran, nu kola ze jo ar

os os je ran, nu kola ze jo ar

os soday-v chol a sher boj

ja los so day-vi chol a sher Boy kol A ze jo ar kola ze jo

os os je ran e nu kol

lifne lif shem lisk pot

Solo Alt a Mod arbo

kol a ze jo ar a ze jo ar

lif ne lif ne A schem ki vo ki vo lisch pot

ar a ze jo ar

os os je ra ne nu kola ze jo ar a ze jo ar

237

235

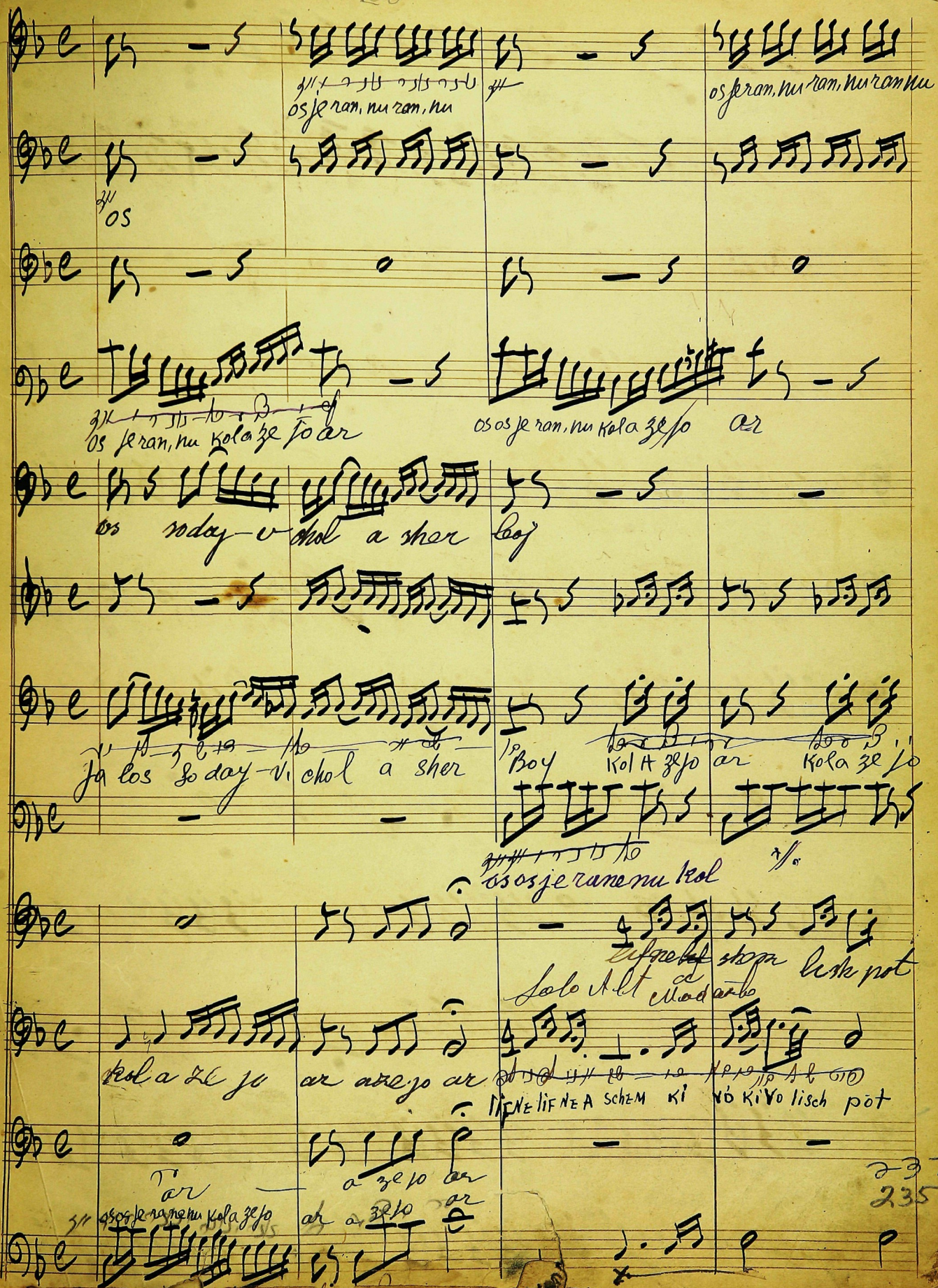

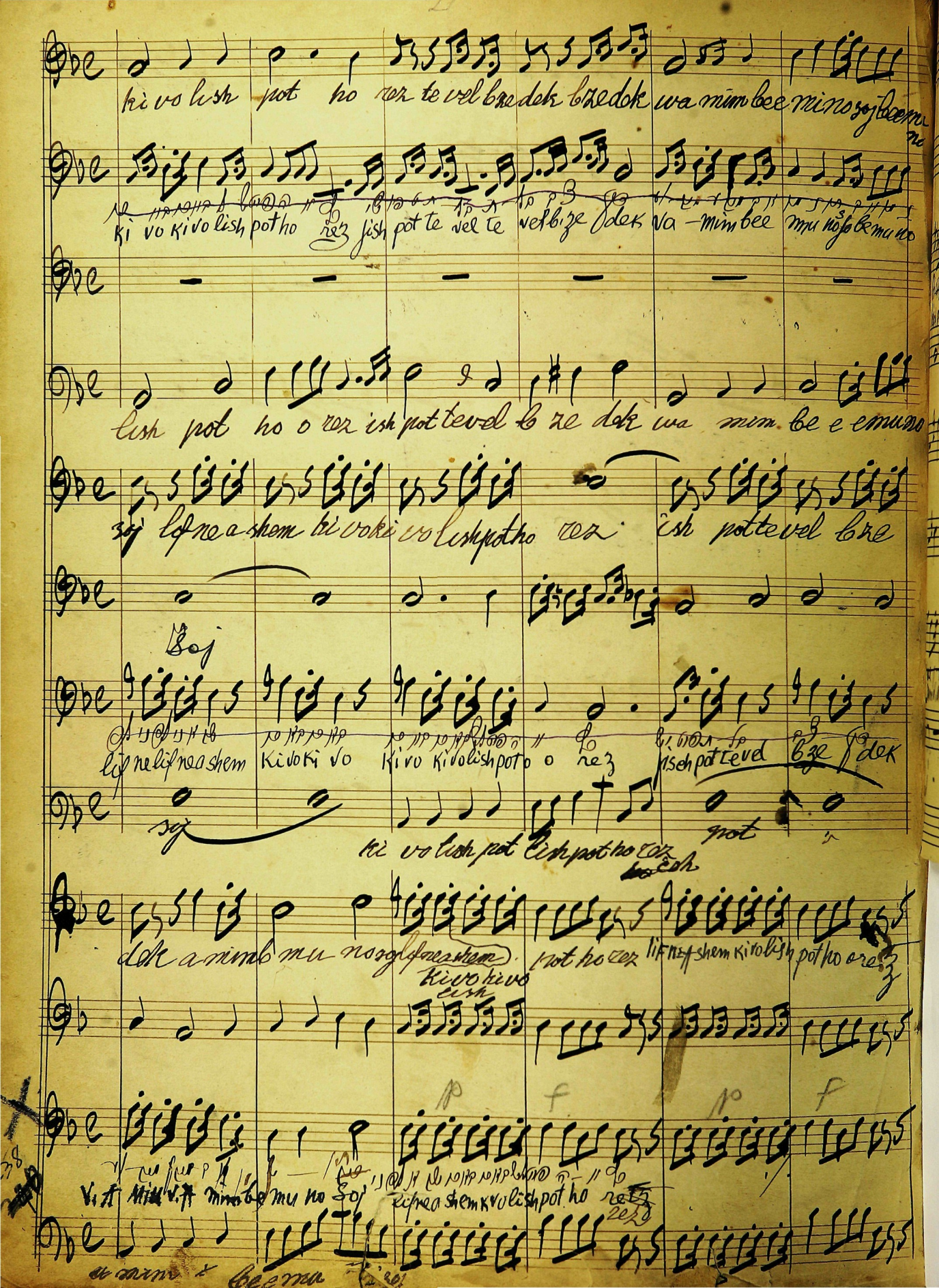

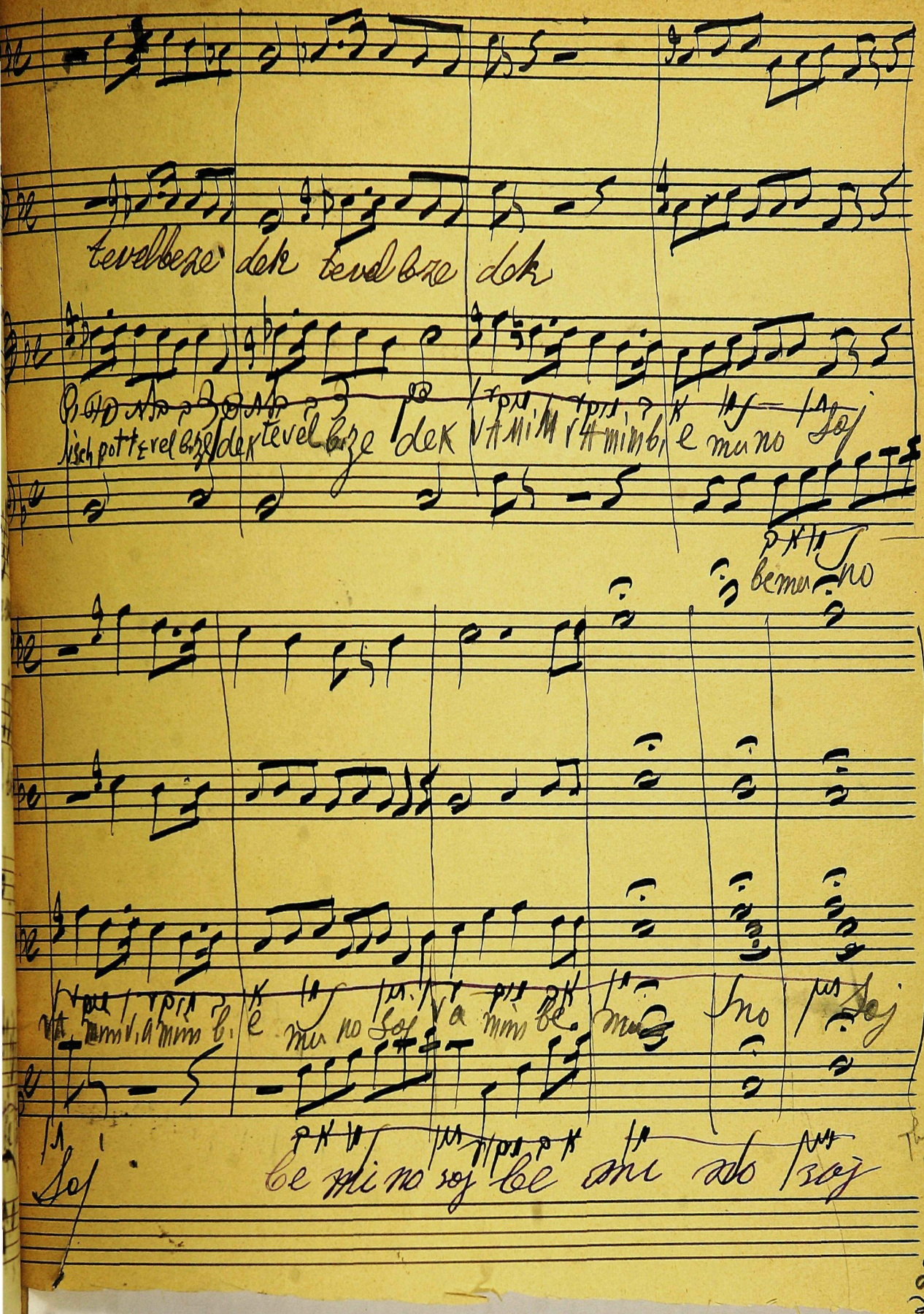

This is same as 238

238

Rotzon

Solo Cantor

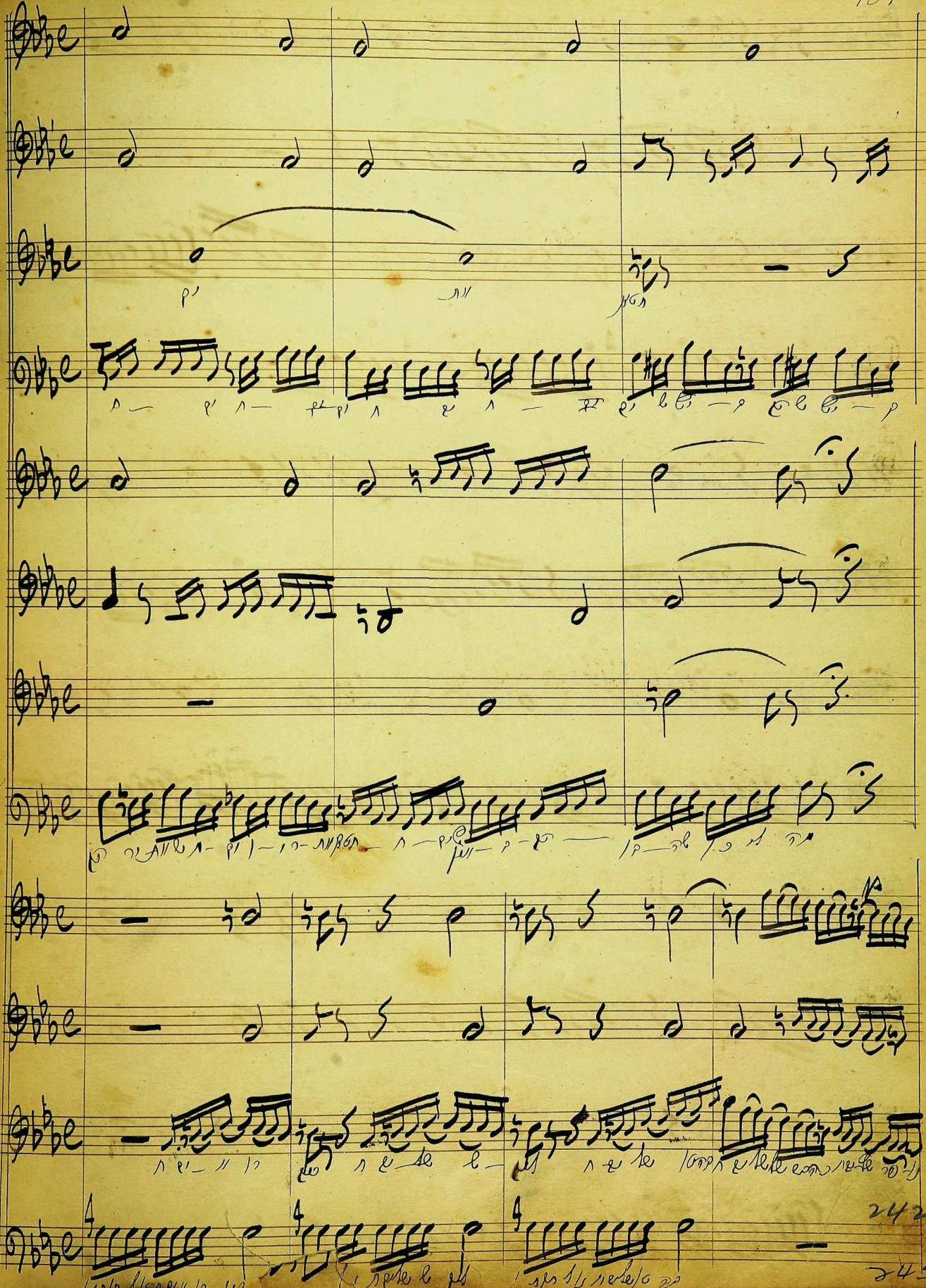

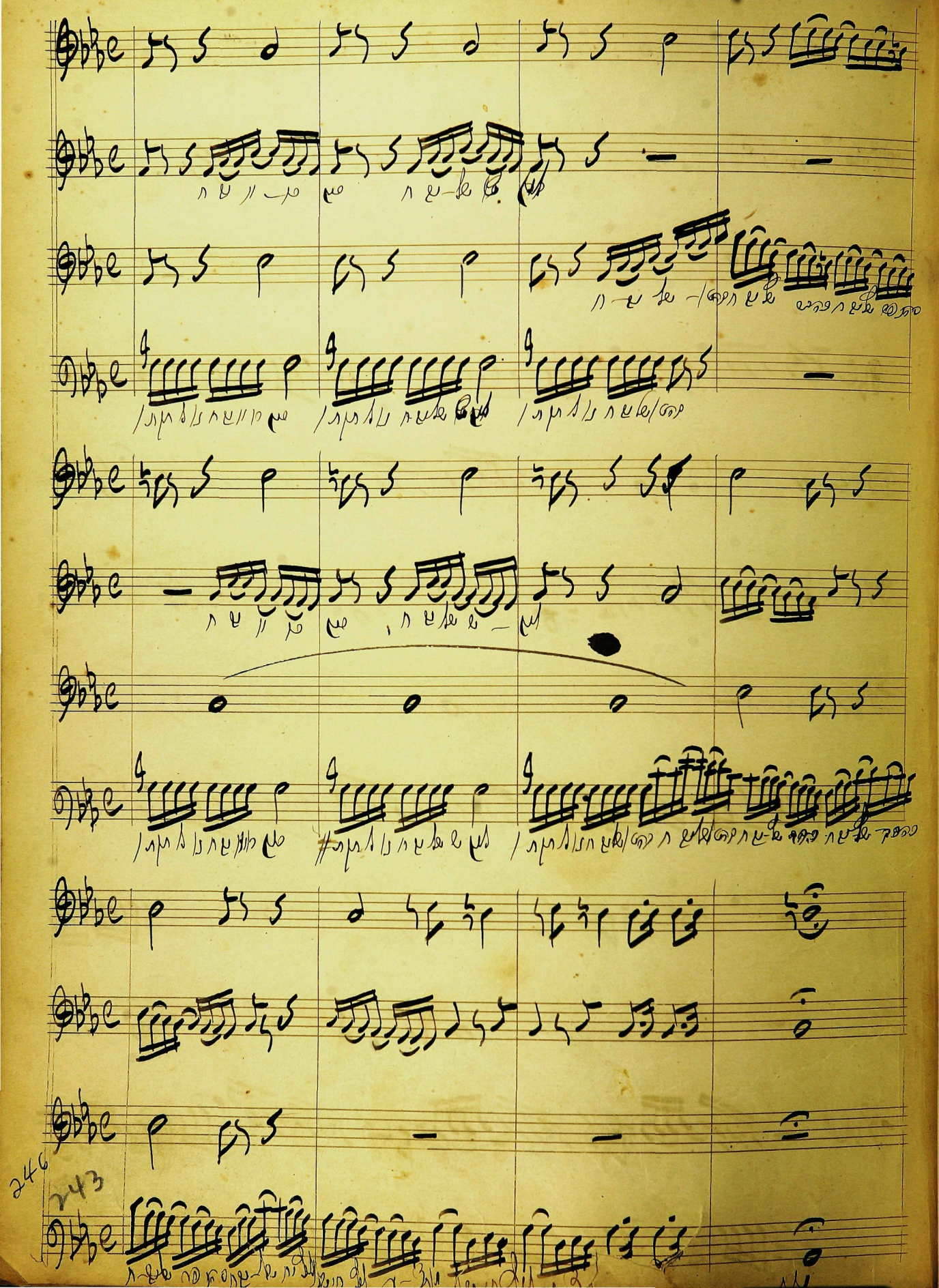
246
243

Solo Alt 1.

Contos

Solo Tenor

Soprano

Alto

Tenor

Bass

8/2

Cantor

Tenor Soprano

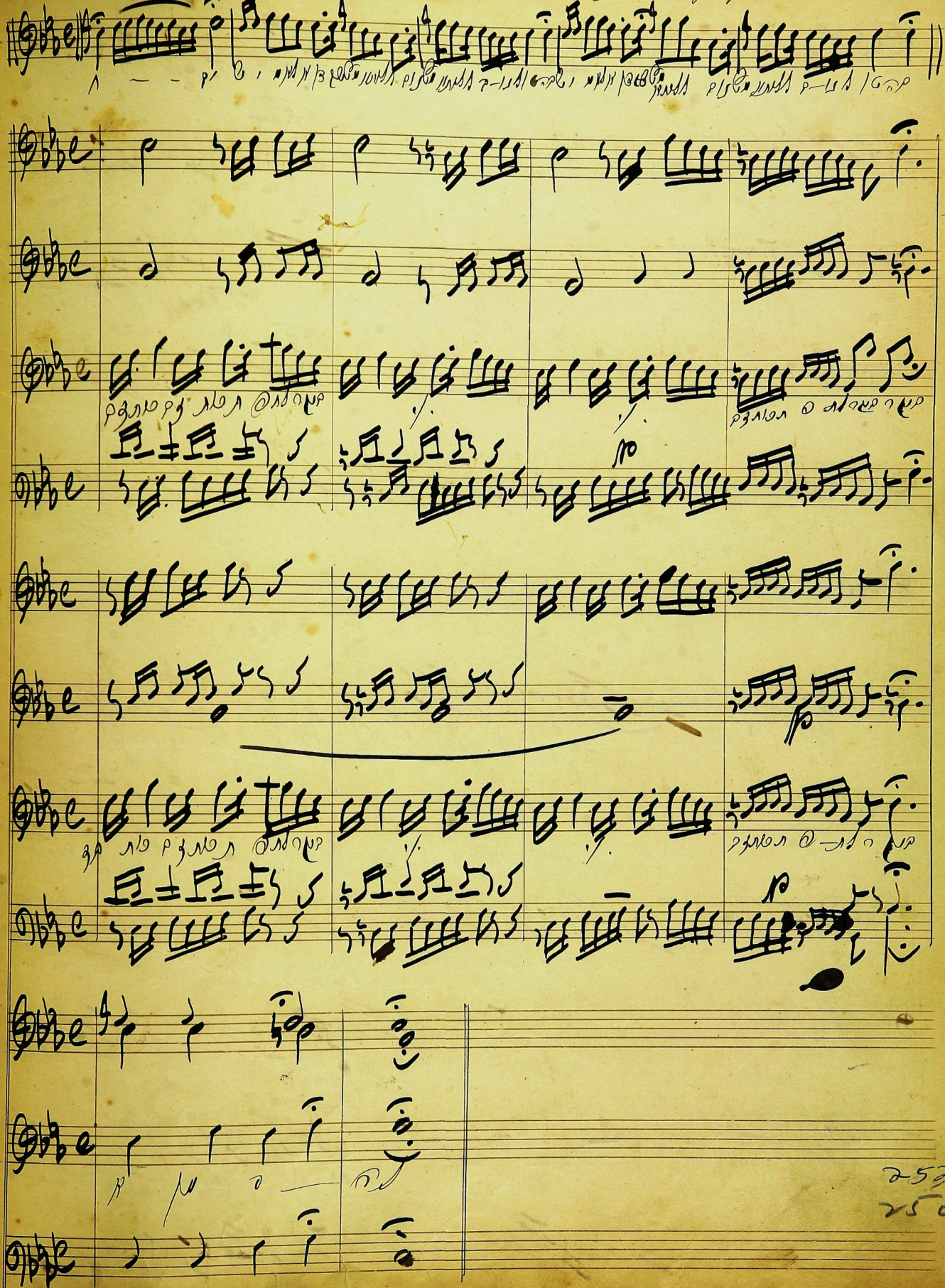

253
250

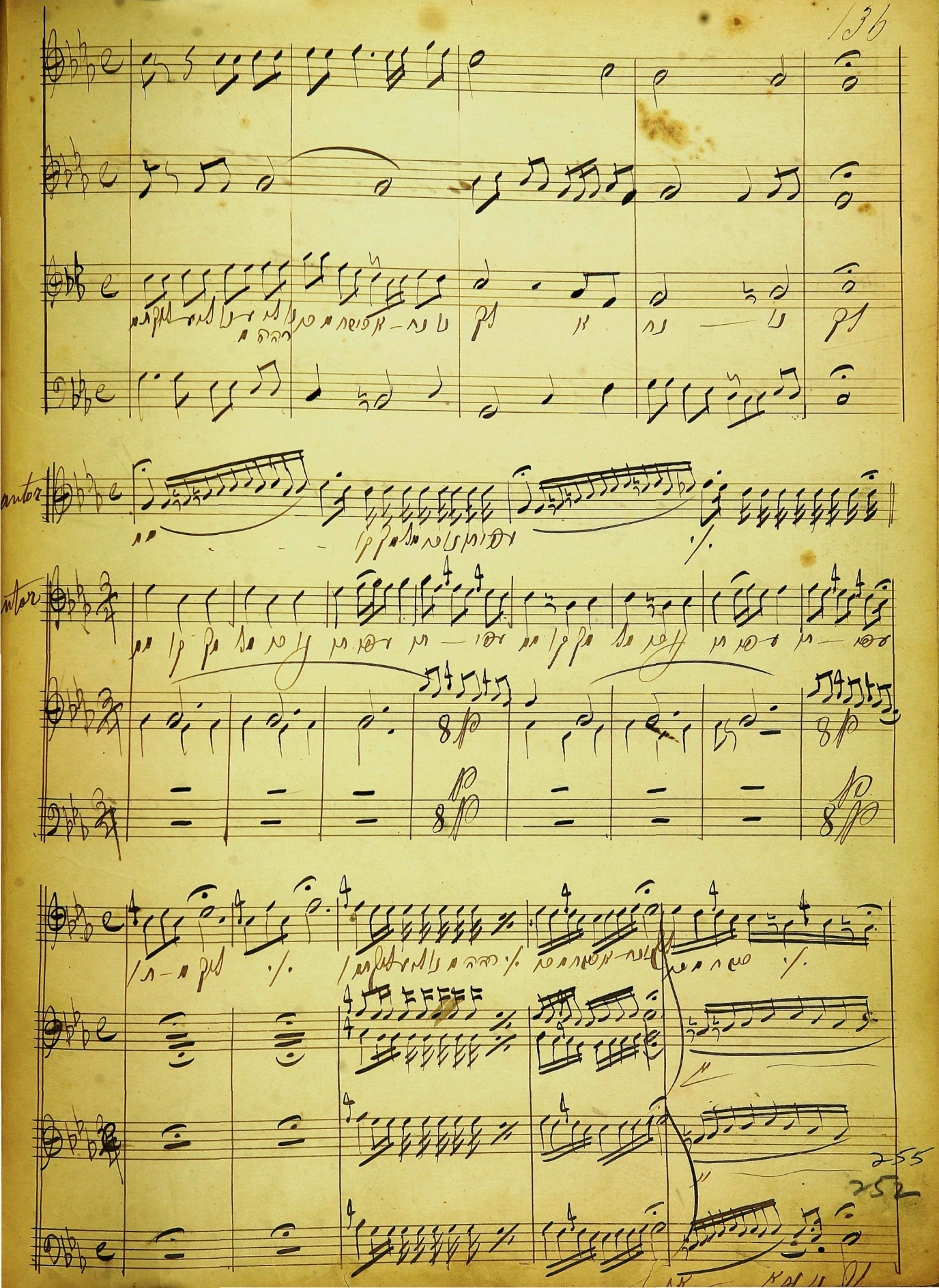
antor
antor
8 p
8 p
8 p
8 p
255
252

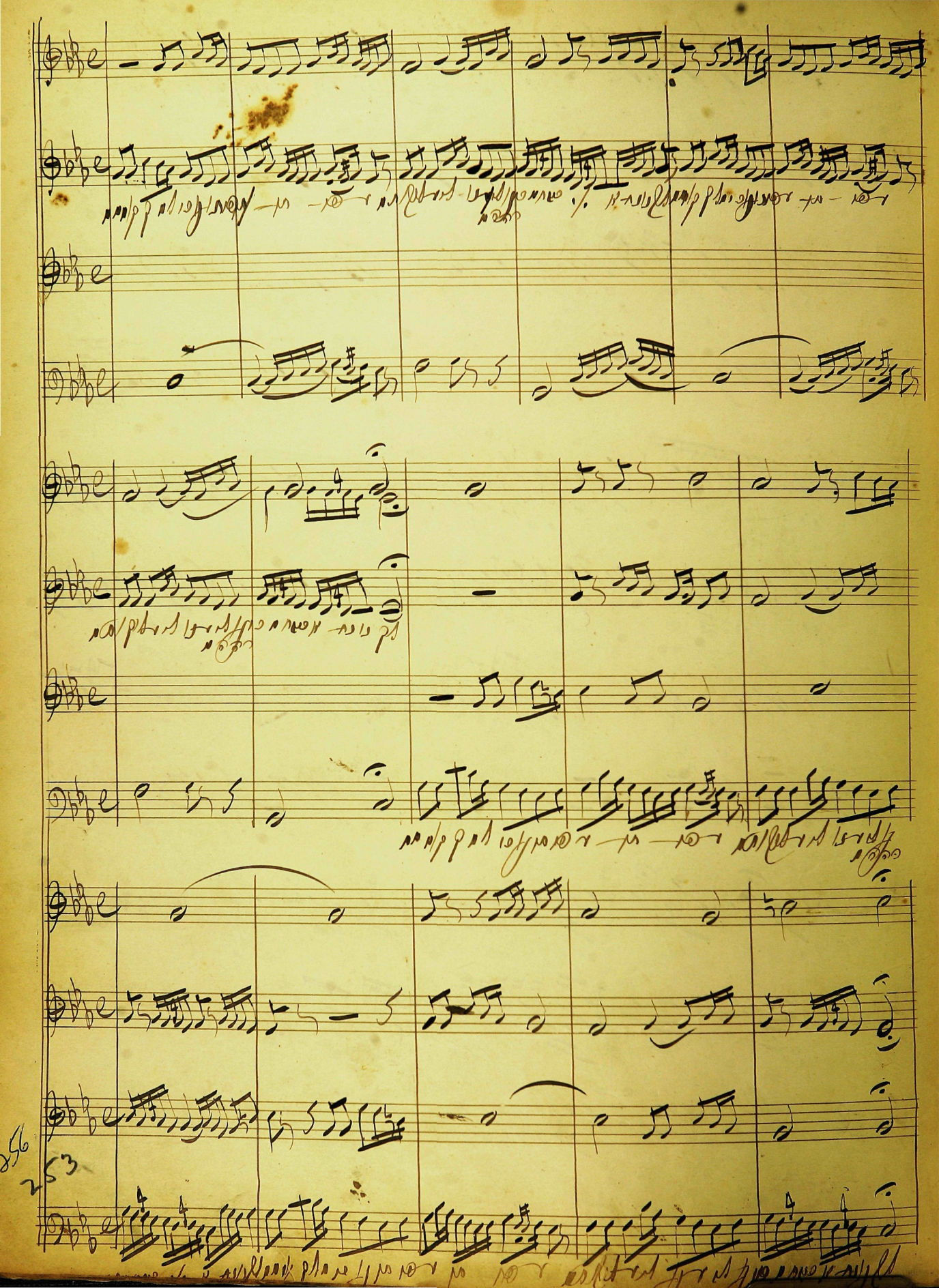

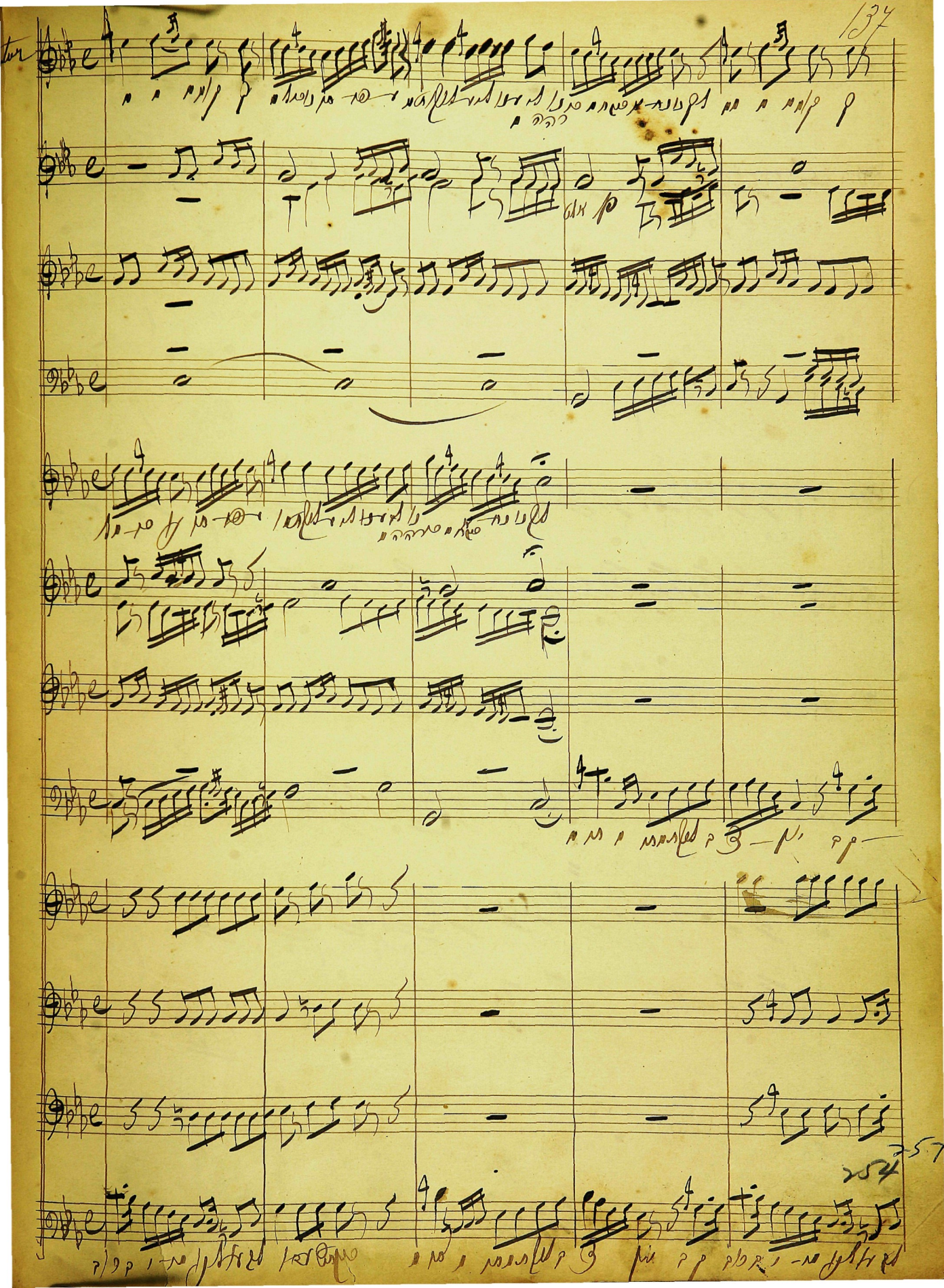

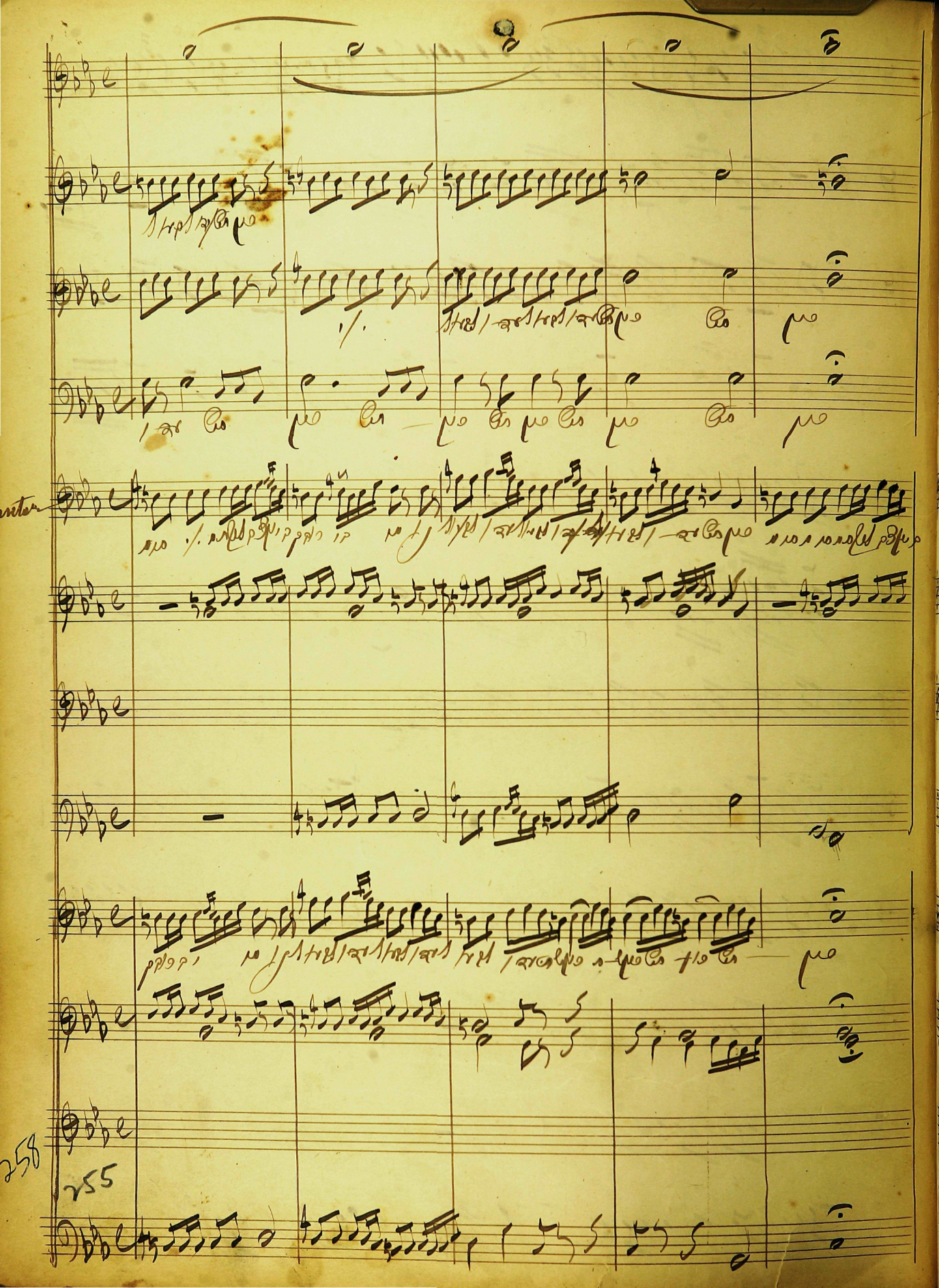
258
255

p

p

p

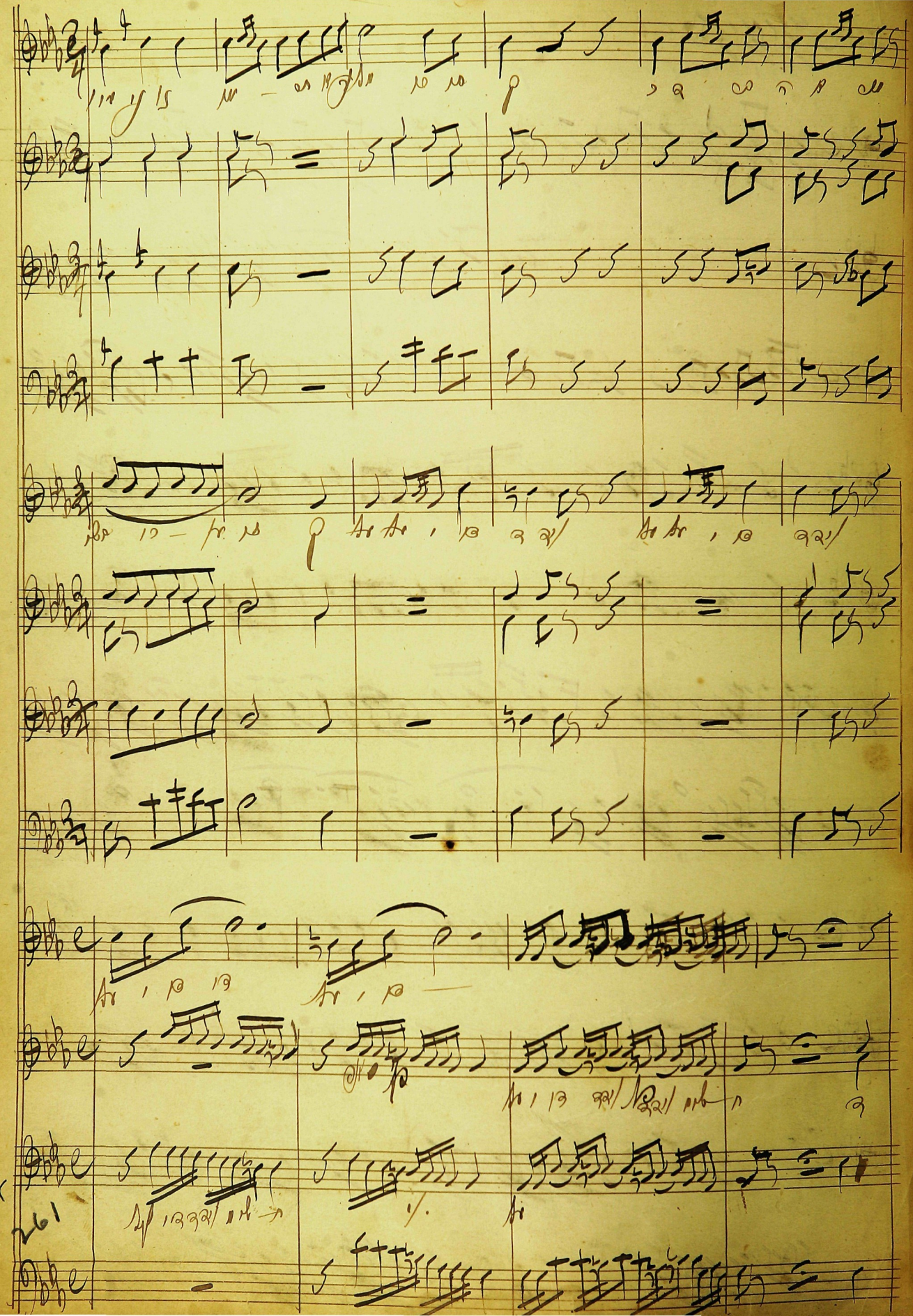

Haskem Molech Geius Lovsish

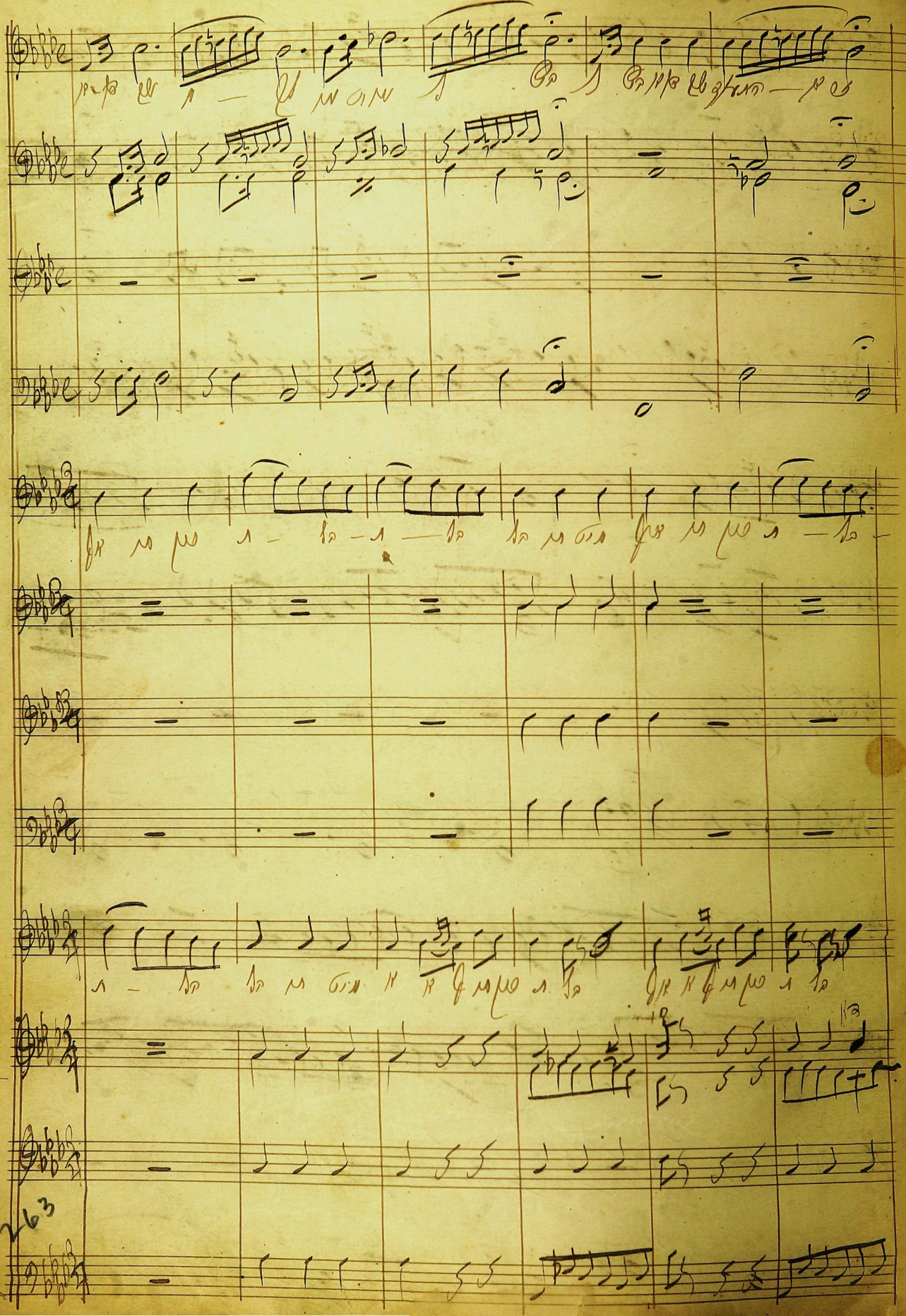

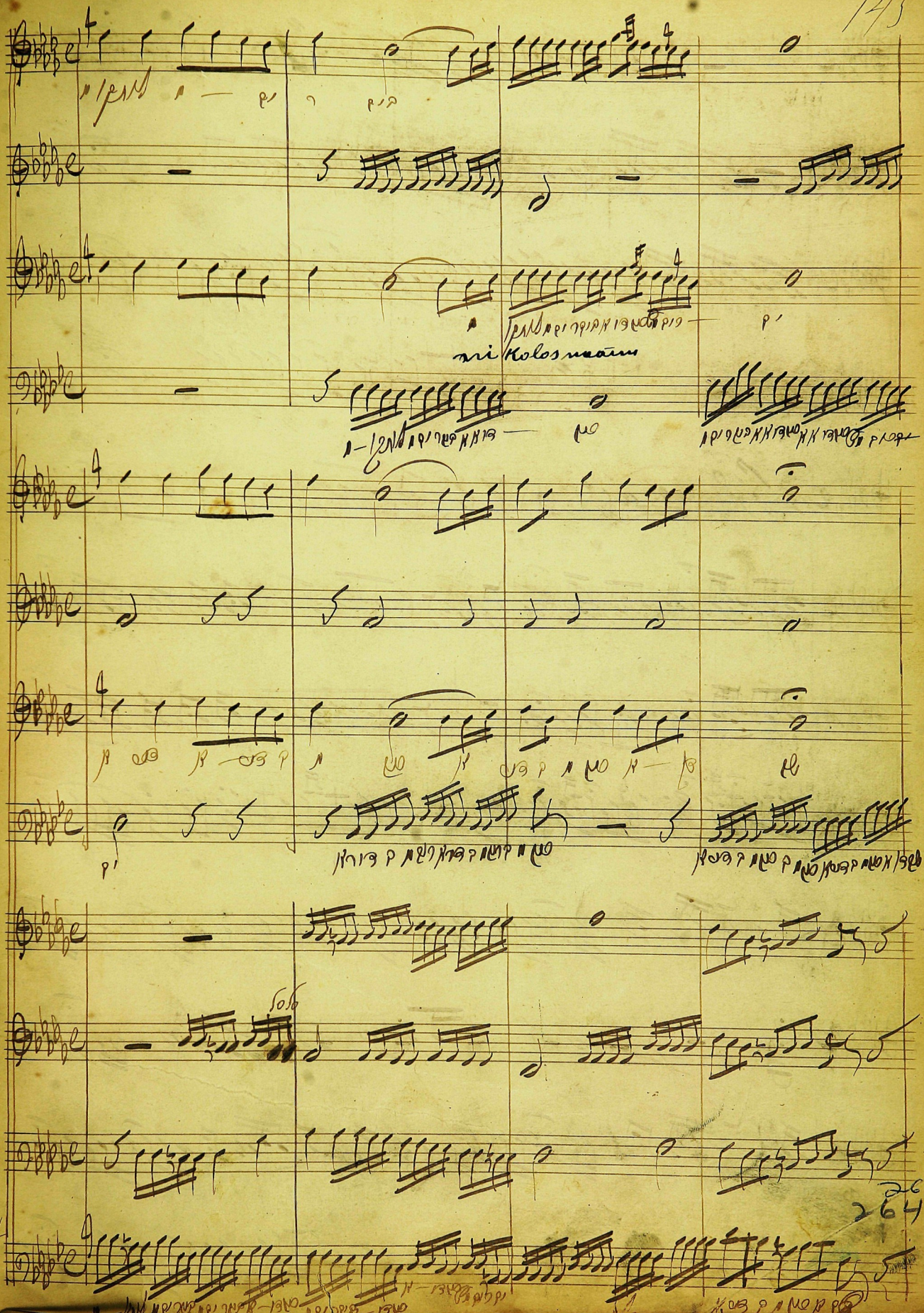
mi Kolos maim

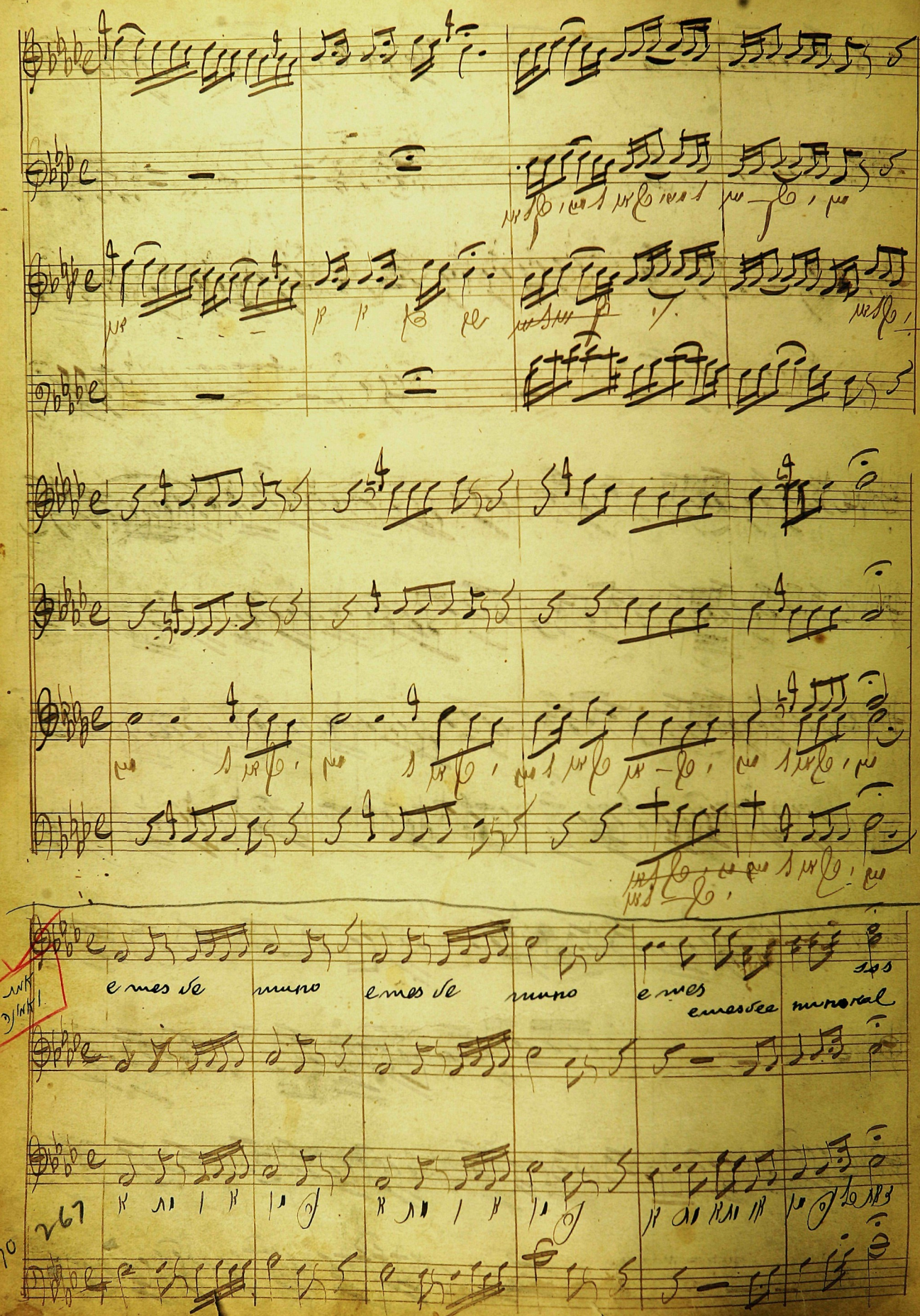
e mes de muno e mes de muno e mes
e mes de e muno ral
267
270

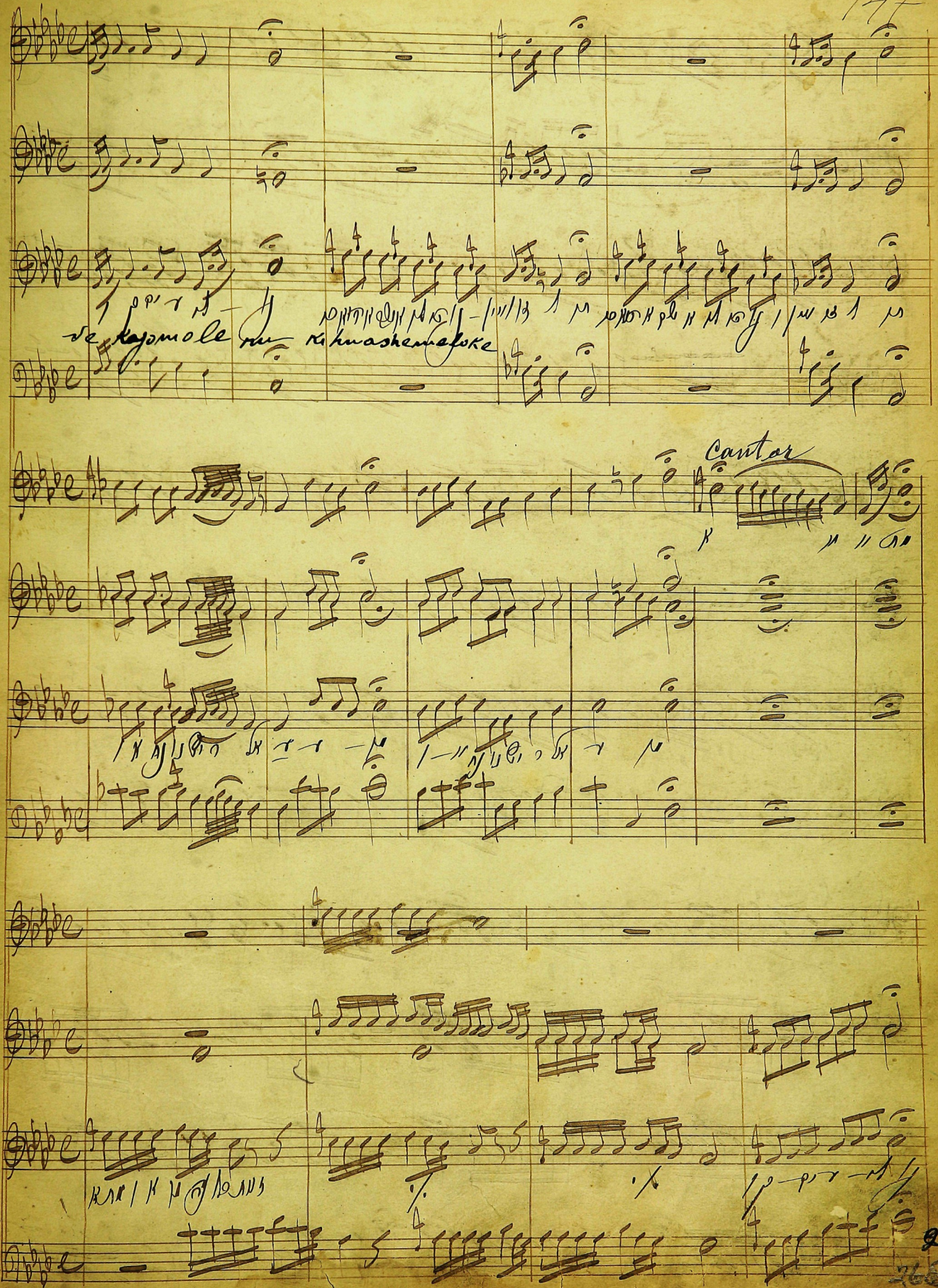
Cantar

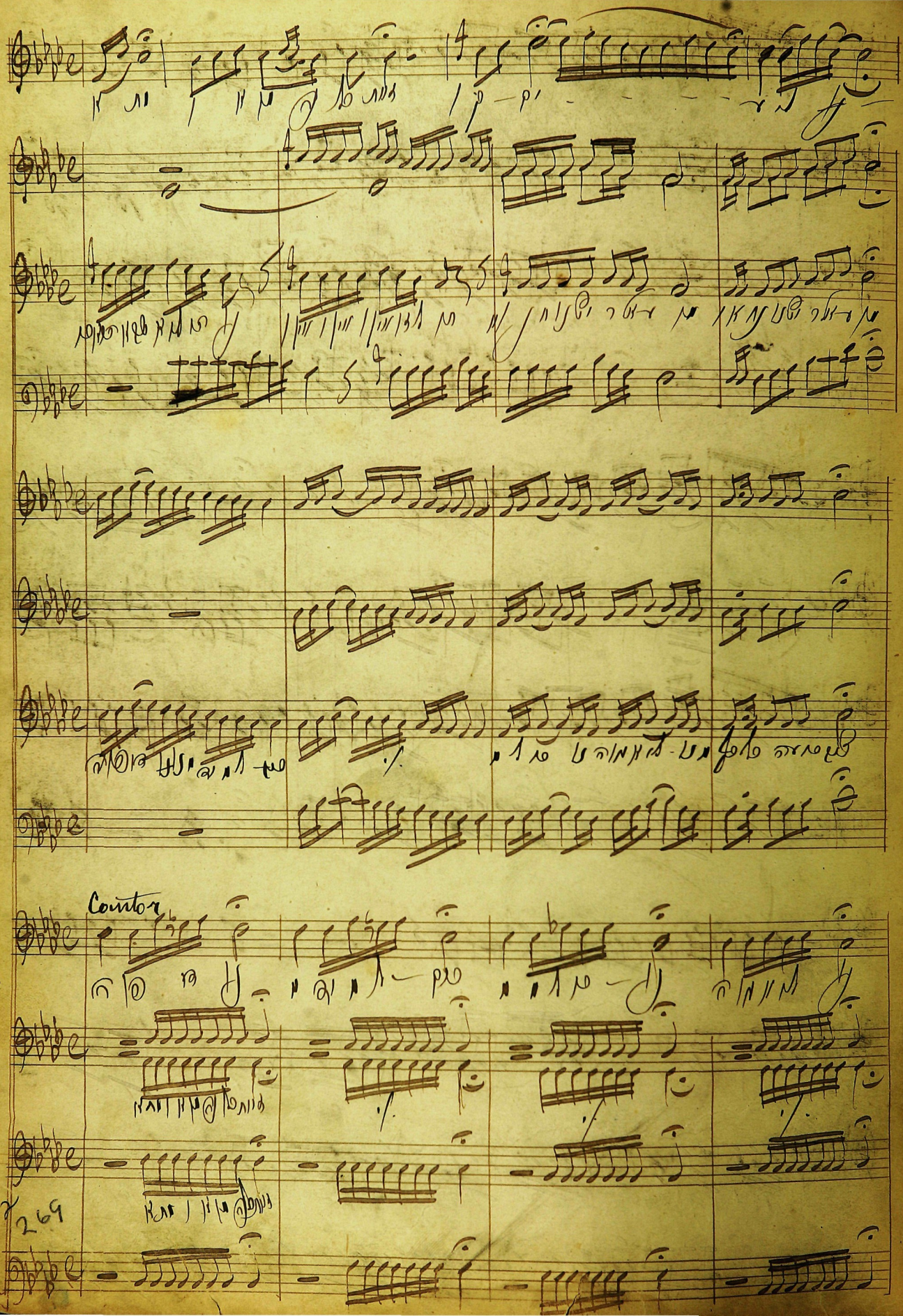
Cantor

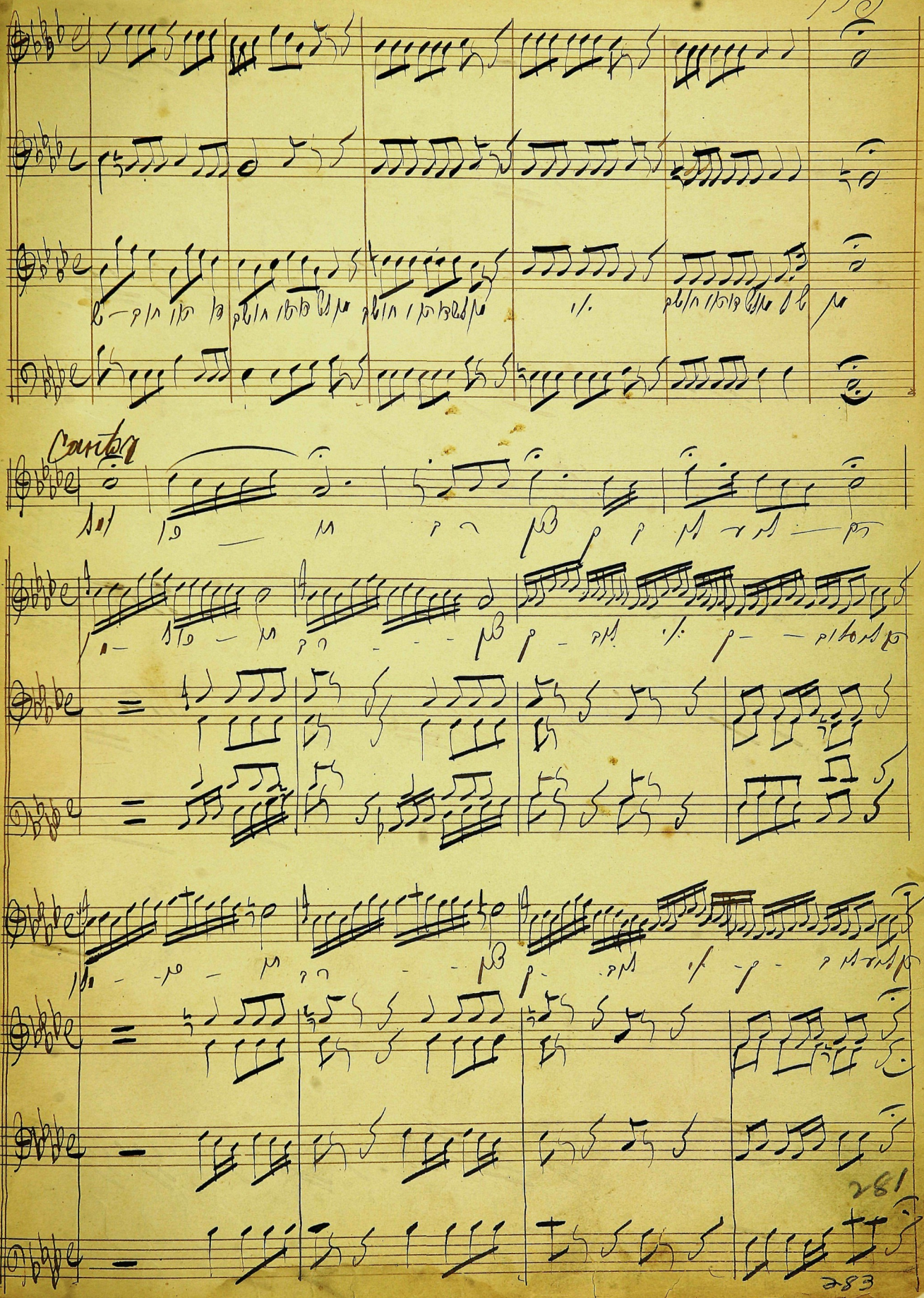
Cantor

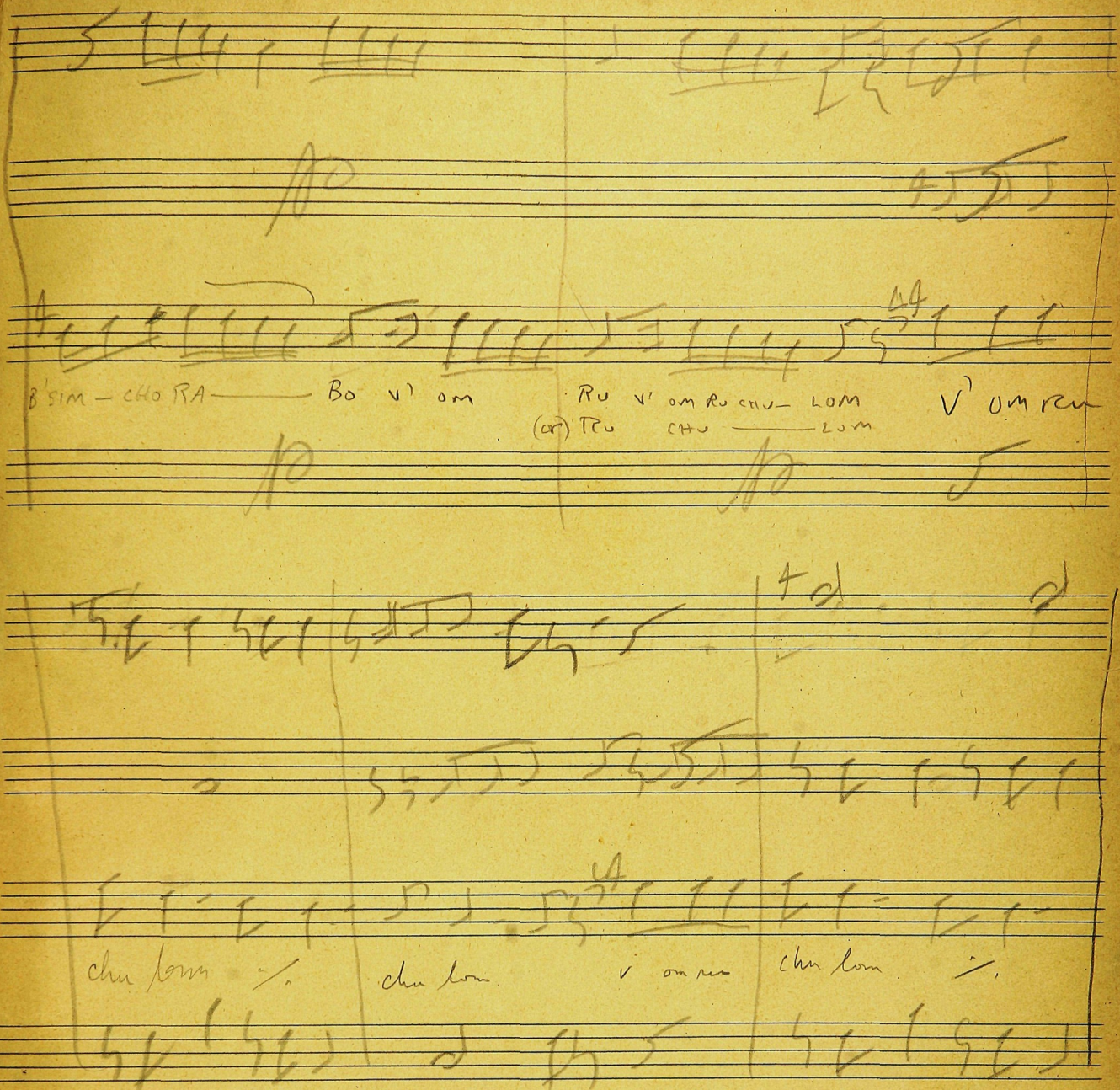
B'SIM – CHO RA —— Bo v' om
Ru v' om Ru chu – lom
(or) Tru chu —— lom
V' om ru
chu lom
chu lom
v om ru
chu lom