Uvashofor Godol.....1
Na'aritscho 5
K'vodo.....6
Mimkomo 7
Hu Elokenu.....9
Na'aritscho 12
Pischu Li Sha'are Tsedek (Hallel).....13
Od'cho 14
Hoel B'sa-atsumos (Sholosh R'golim).....17
Y'chadshehu (M'vorchim Hachodesh) 20
Anim Z'miros.....21
T'rachem Tsiyon (Tisho B'ov) 31
Sheken Chovas (Uvmakhalos).....33
Tikanto Shabbos 34
T'rachem Tsiyon (Tisho B'Ov).....36
V'al Y'de (Malchuyos) 37
M'loch Al Kol Ho-olom.....37
MizmorShir Chanukas.....39
V'chol Ma-aminim #1 44
Unsane Tokef.....45
N'halelcho (Nishmas) 47
V'chol Mi Sheoskim.....48
V'chol Ma-aminim 48
Venenu Sireno.....51
V'goal Osom (Mi Sheoso Nisim) 52
Min Hametsar (Hallel).....53
Uvchen Ten Pachd'cho 61
Himotse Lonu B'vakoshosenu (Slichos) 67
Mo Shoiv (Hallel).....69
Omnom Ken (Kol Nidre Service) 77
El No B'loshon (Parshas Zochor).....82
L'dor Vodor Nagid Godlecho 85
Omen B'shomo Ki Siso.(Parshas Shkolim).....93
Unsane Tokef 99
Uvashofor Godol.....100
B'motsoe (Slichos) 105
Eli Tsiyon V'oreho (Kinos).....106
Tikanto Shabbos 107
G'di Kishur Yodayim (Parshas Shkolim).....113
Mimkomcho (Shacharis K'dusho) 120
Haneros Halolu.....121
B'roshos (Chanukah candles) 126
V'enenu Sireno.....126
Mo Oshiv (Hallel) 127
Y'hi Rotson (M'vorchim Hachodesh).....133
Y'chadshehu (M'vorchim Hachodesh) 140
V'al Chatoim (Yom Kippur).....141
B'motsoe M'nucho (Slichos) 143
Birchas Kohanim.....145
Kudom Ahuvim 145
V'enenu Sireno.....153
Biglal Ovos Toshia Bonim 154
Eskol Ivuy (Parshas Shkadim).....155
Himotse Lonu (Slichos) 157
Y'chadshehu.....160
Haneros Halolu (Chanukah) 161
Av Horachamim (no text).....165
Haneros Halolu (Chanukoh) 169
Kol B'chi Leoh (Kinos.....172
Kudom Ahuvim 175
V'chol Maaminim.....176
Yism'chu V'malchuscho 176
Duet (no text).....177
Kakosuv Al Yad N'viecho 179
V'ne-emar.....180
M'che Fesha (Omnom Ken) 181
Mimkomcho.....182
Himotse Lonu (Slichos) 183
K'vakoras Roe Edro (solo).....186

identify

k 8)

Selections

and index

CANTOR & CHOIR

KUPFERSCHMIDT

Uvashofar Godol Yitoka (Unsane Tokef)

primo de solo

andantino

primo de coro

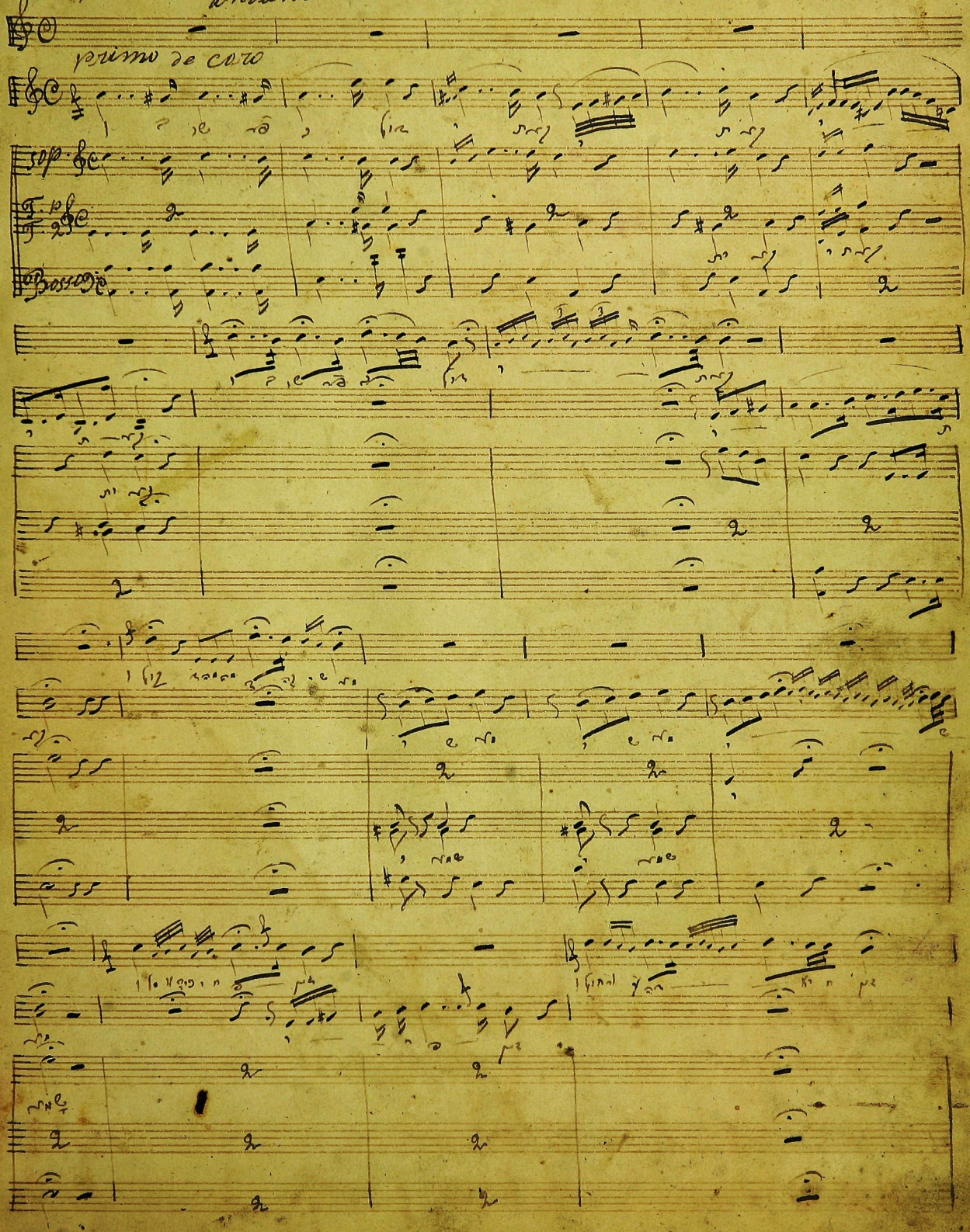

allegratto

NAARITSCHO (K'DUSHO - MUSOF)

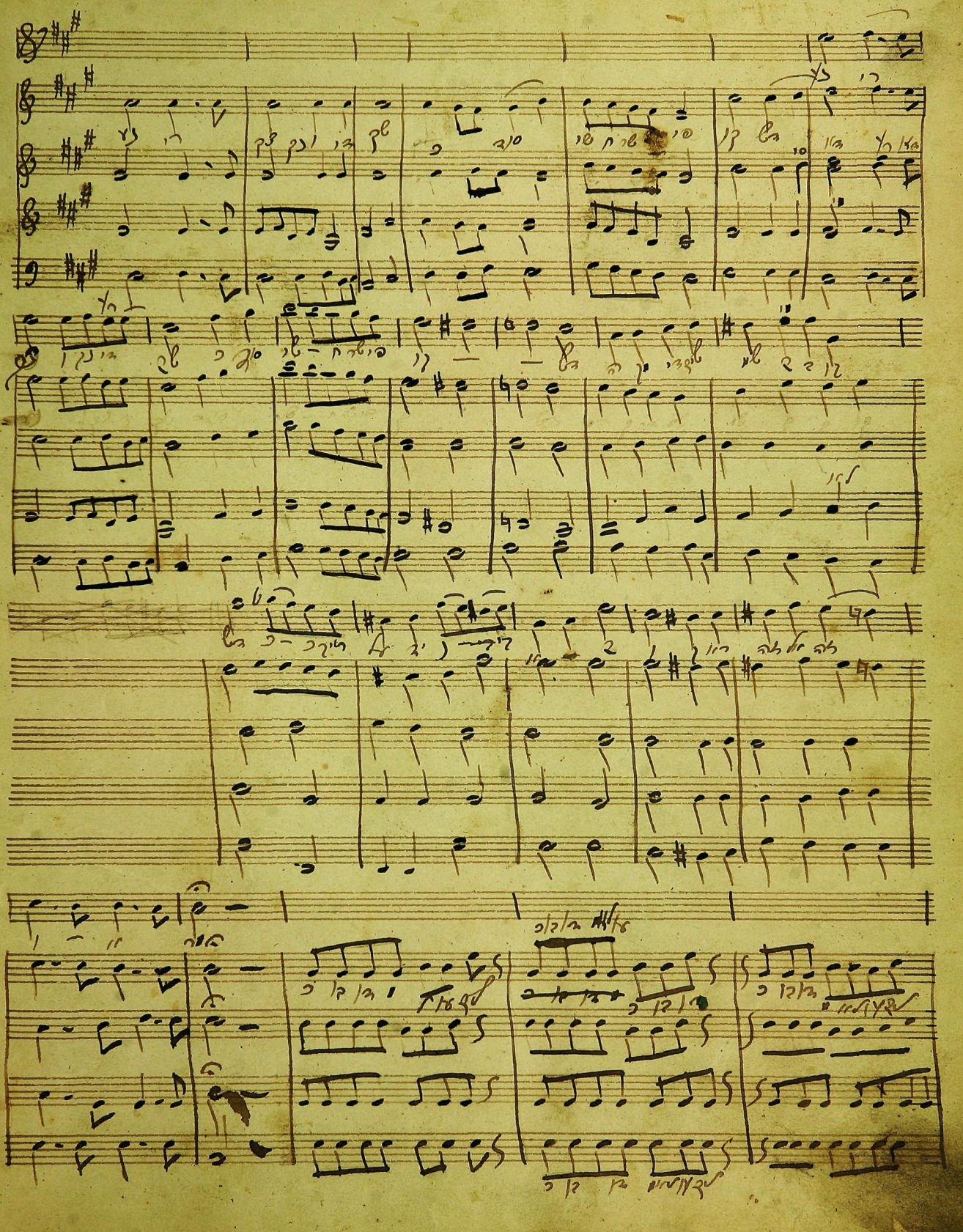

K'VODO (MUSOF K'DUSHO)

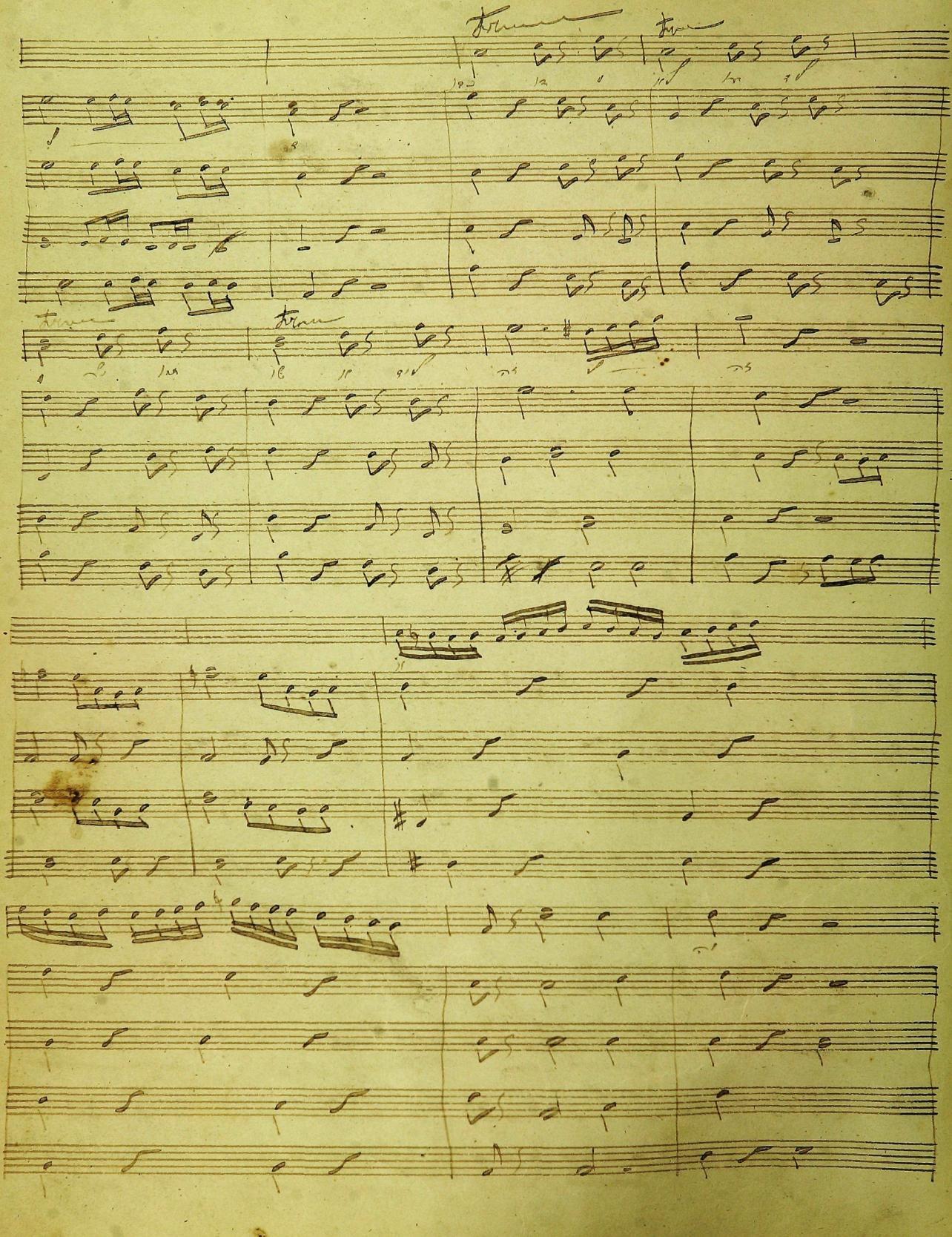

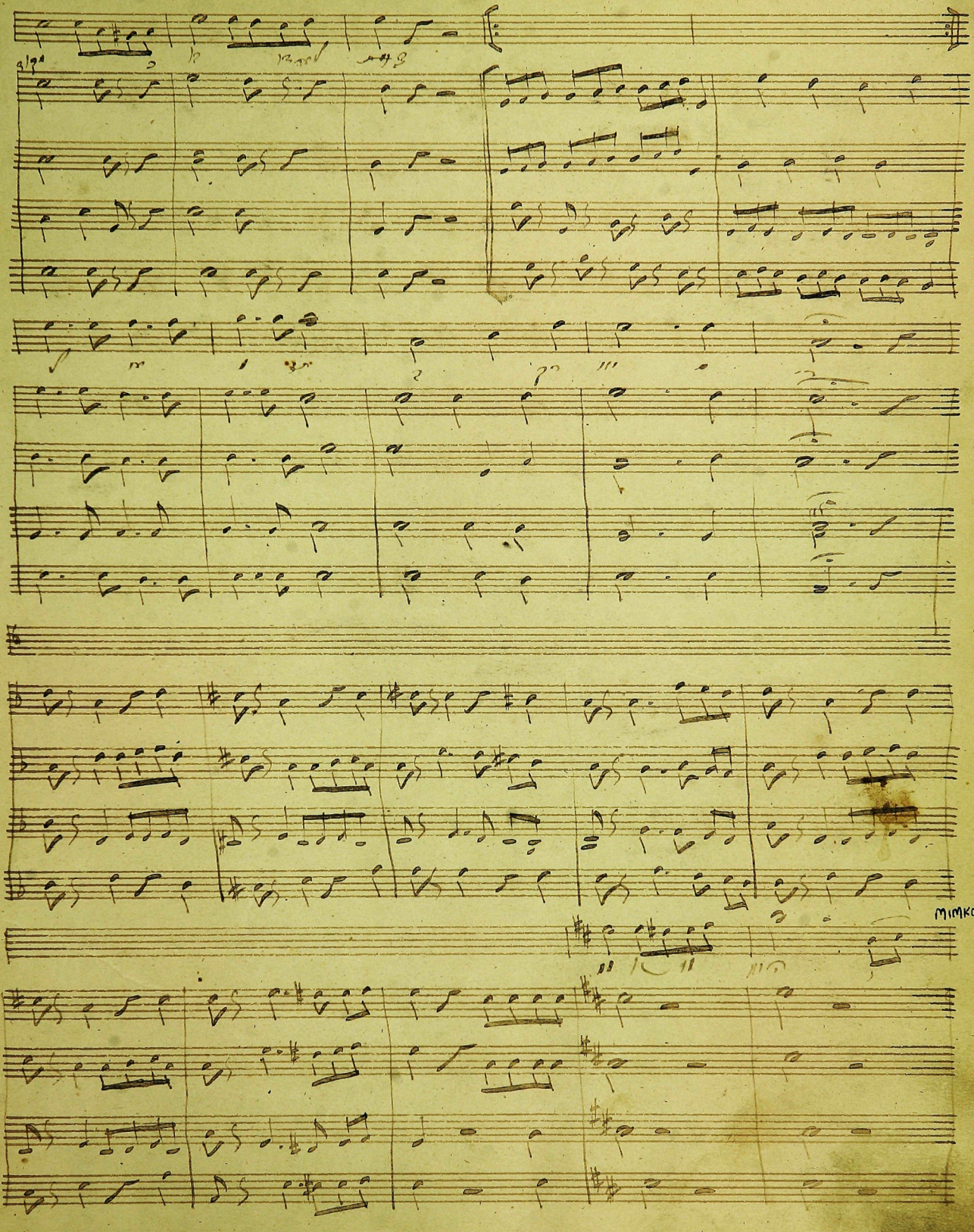
MIMKOMD

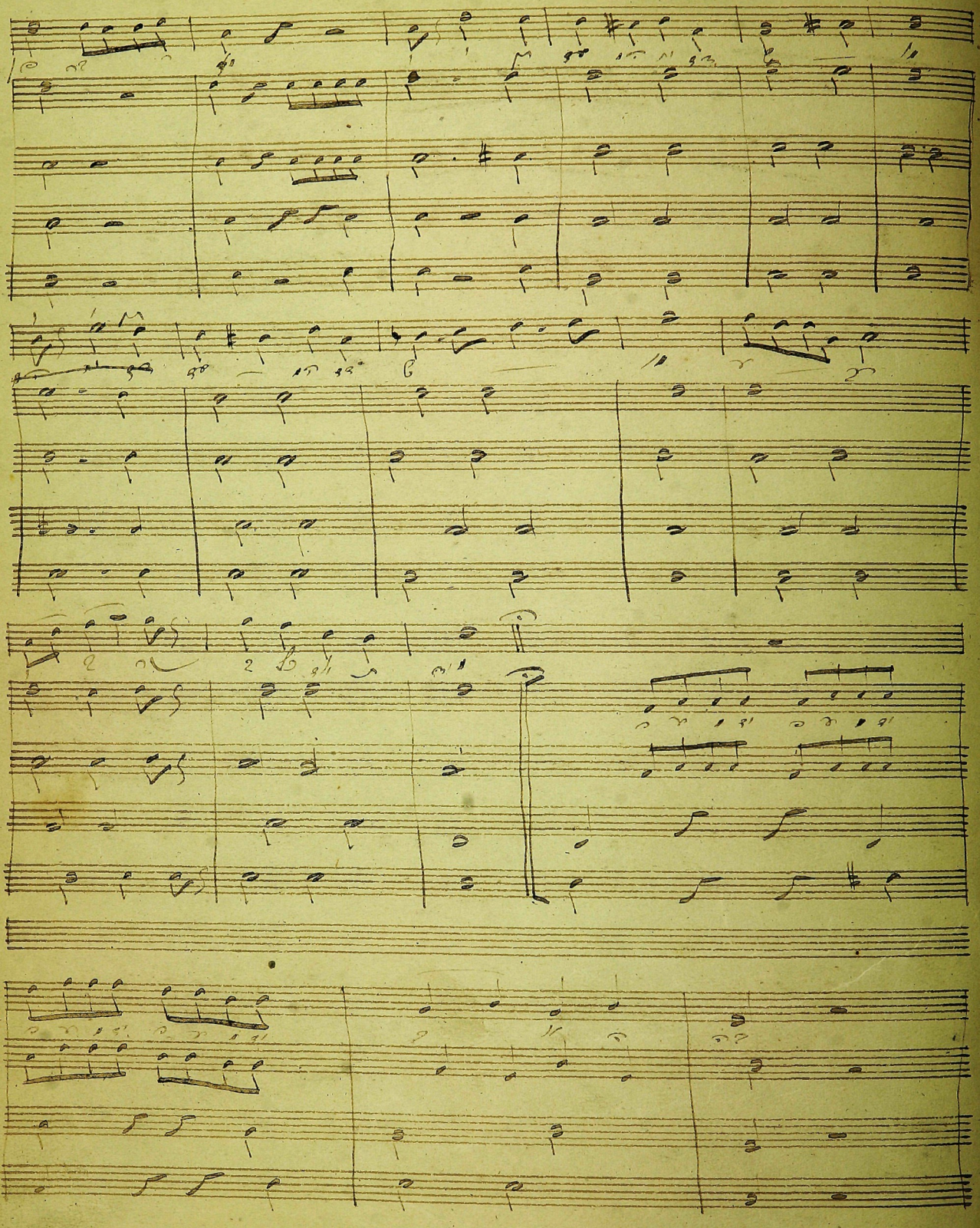

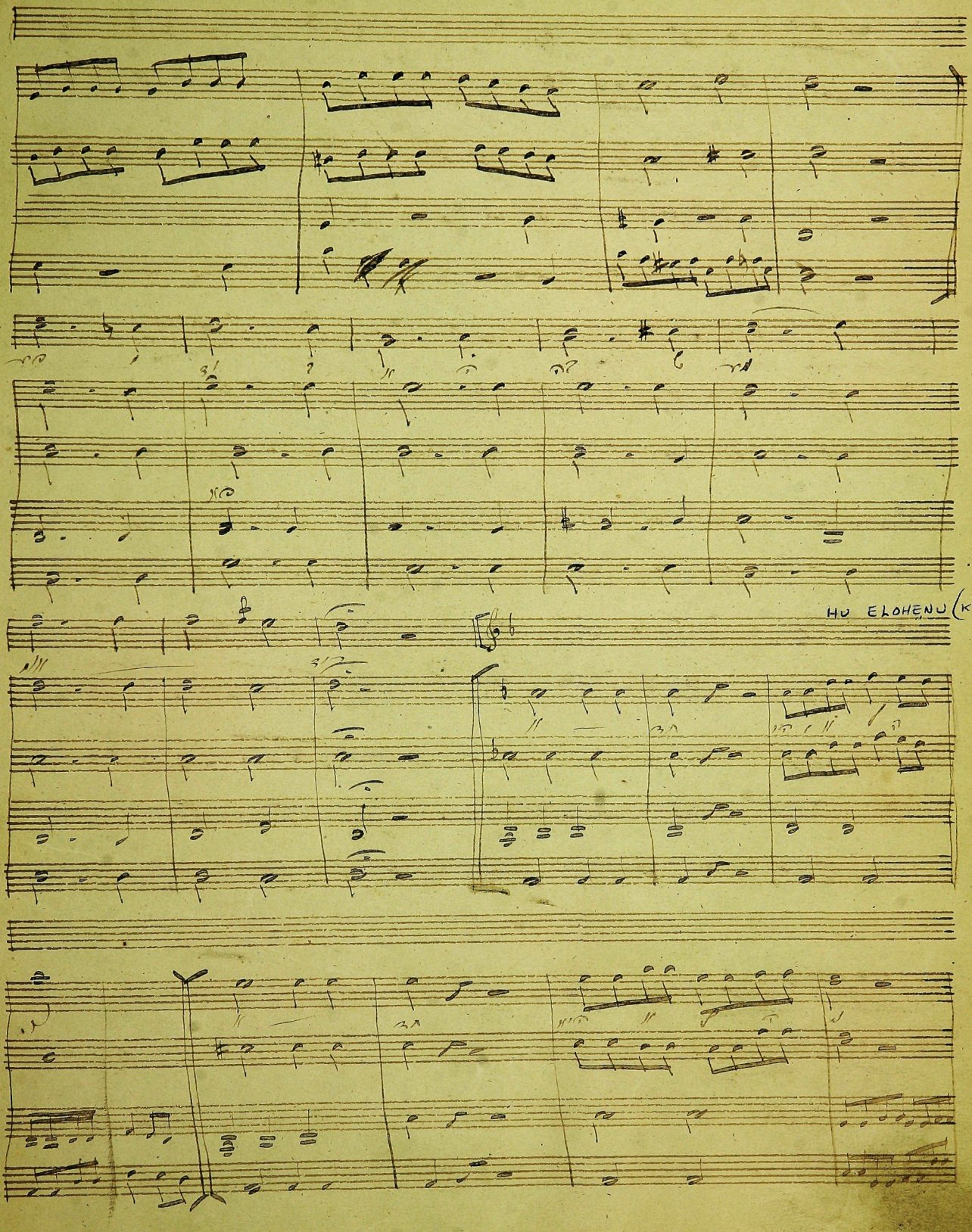
HU ELOHENU (K'DUSHA

Na-aritscho (K'dusho - Musof)

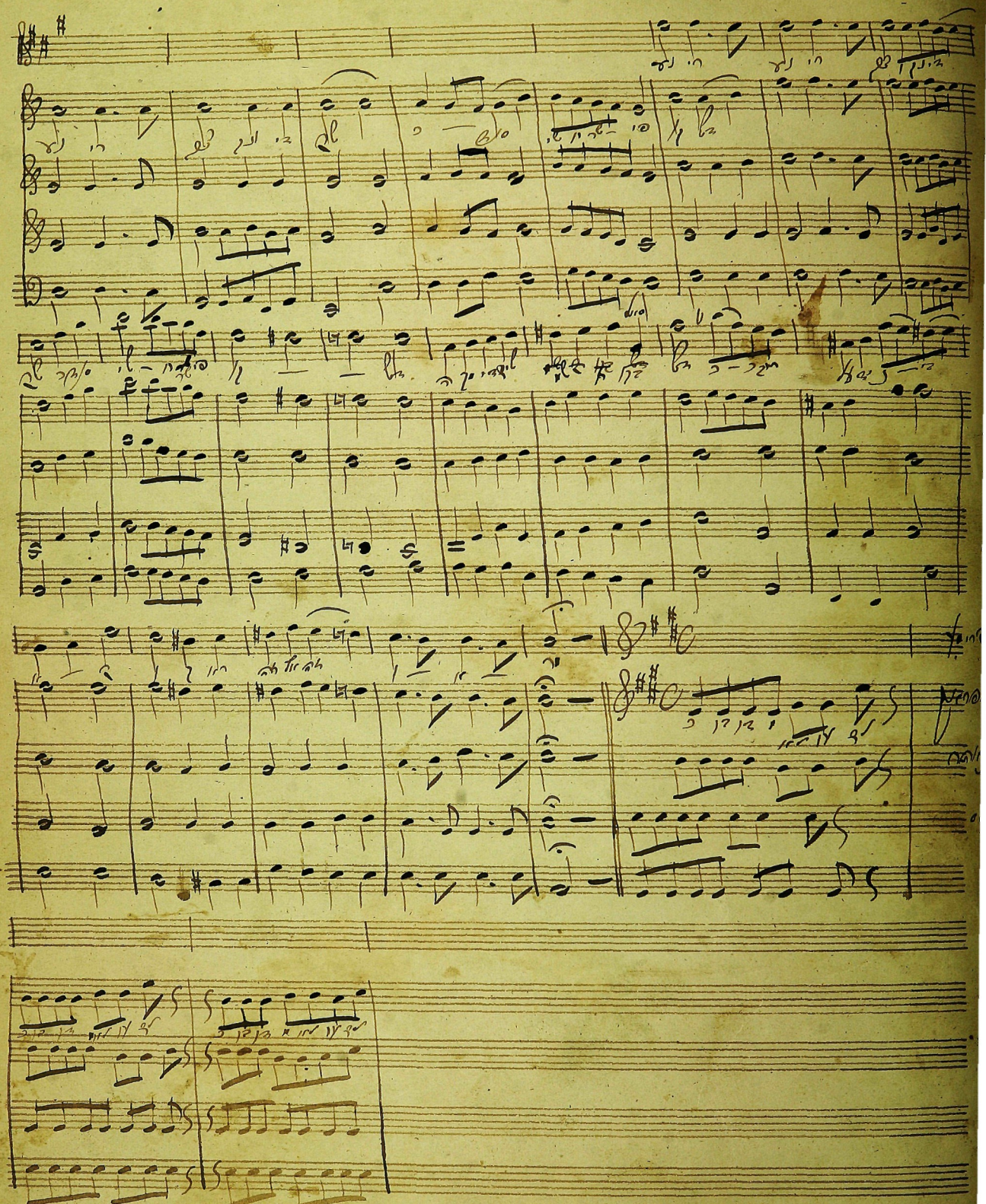

Pischu Li Sha-arę Tsedek (Halęl)

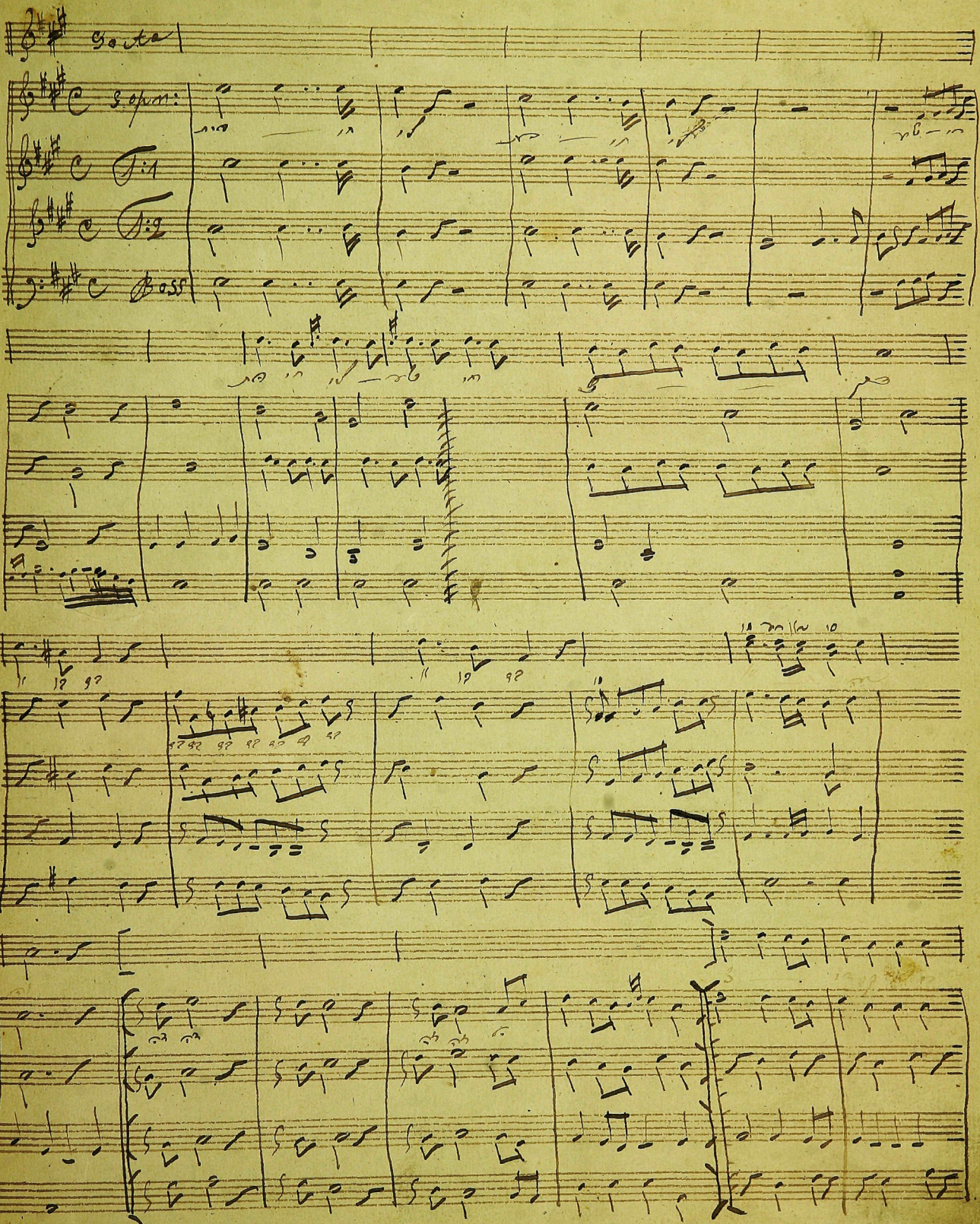

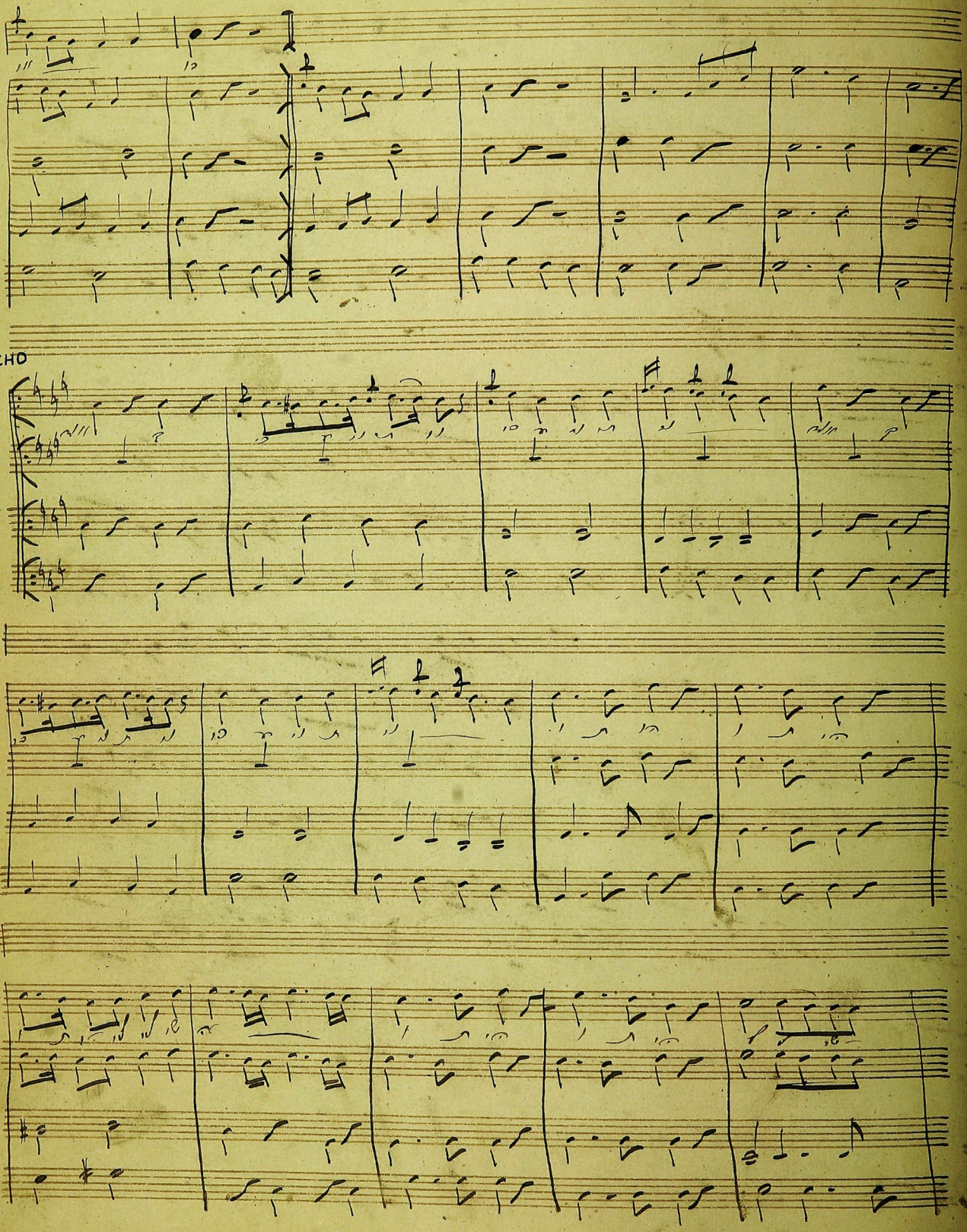
OCHO

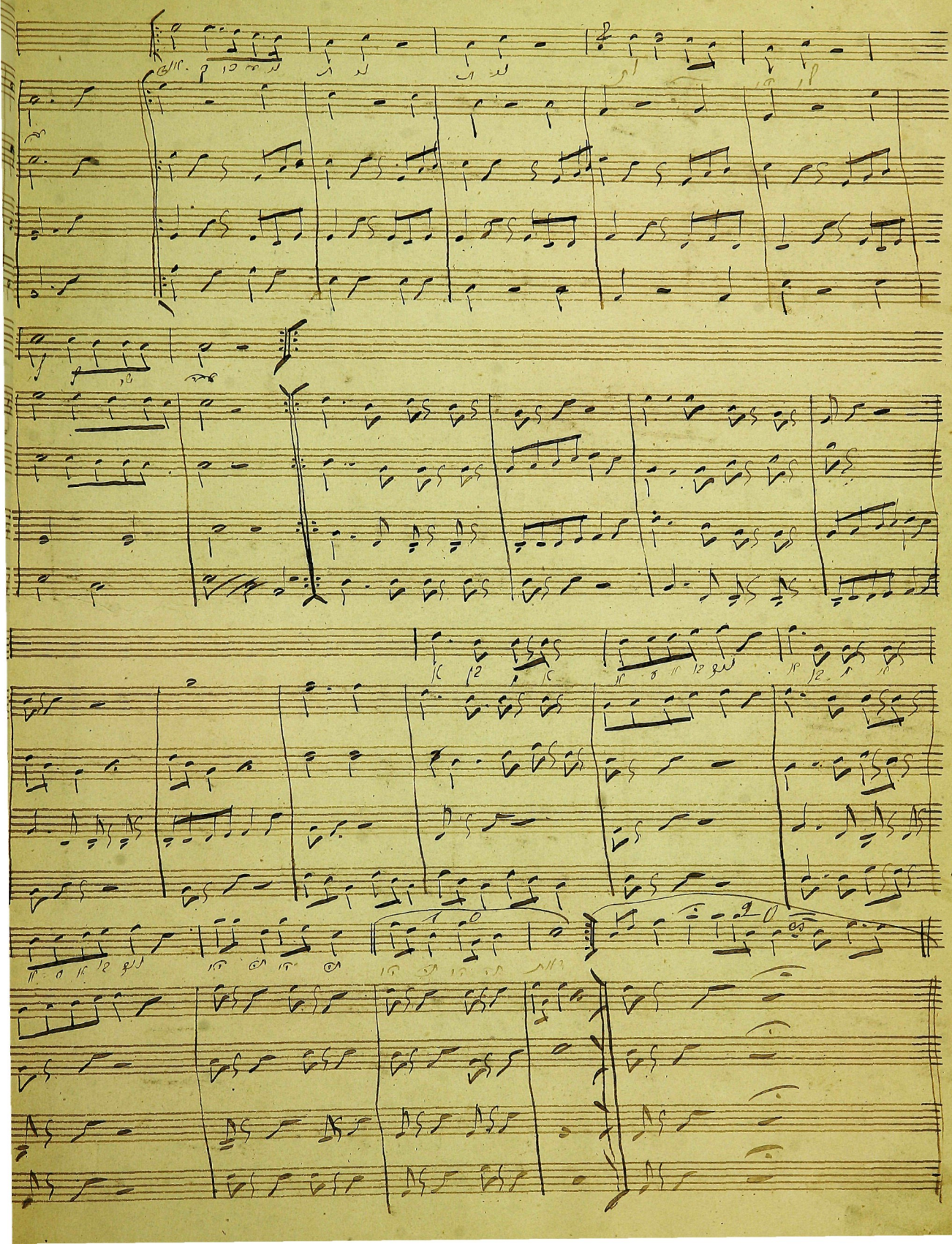

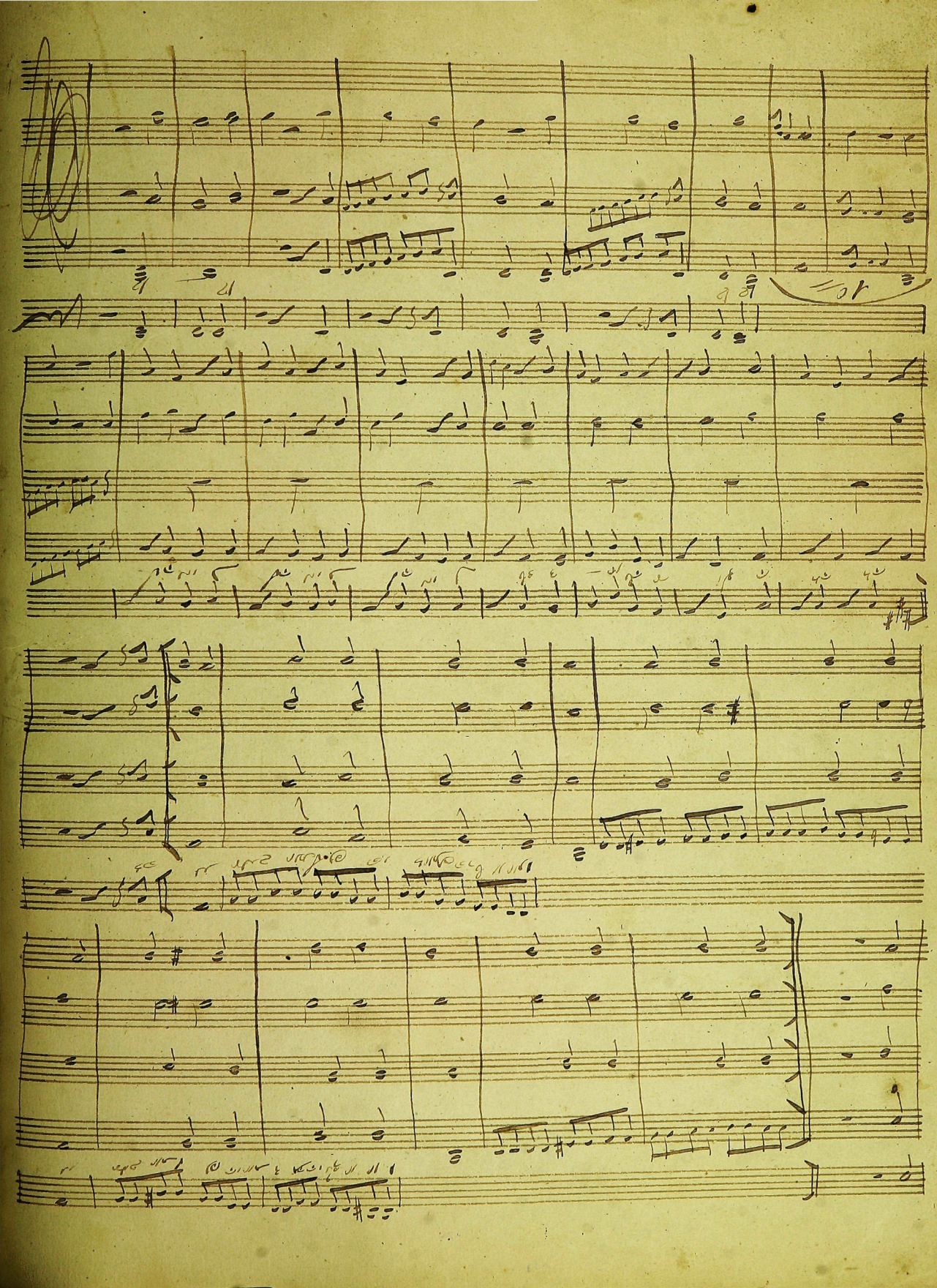

HOEL B'SAATSUMOS UZECHO

for (SHOLOSH R'GOLIM)

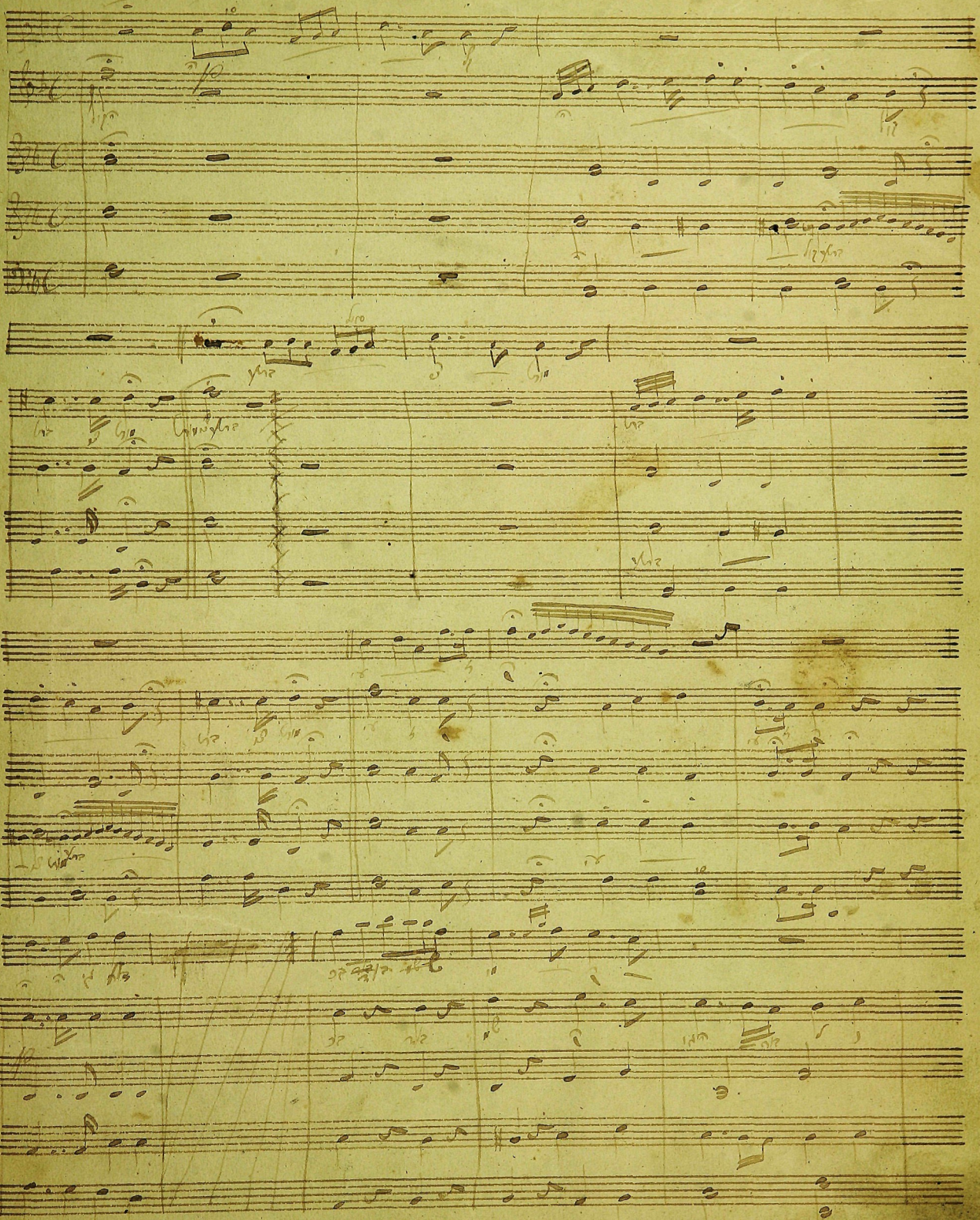

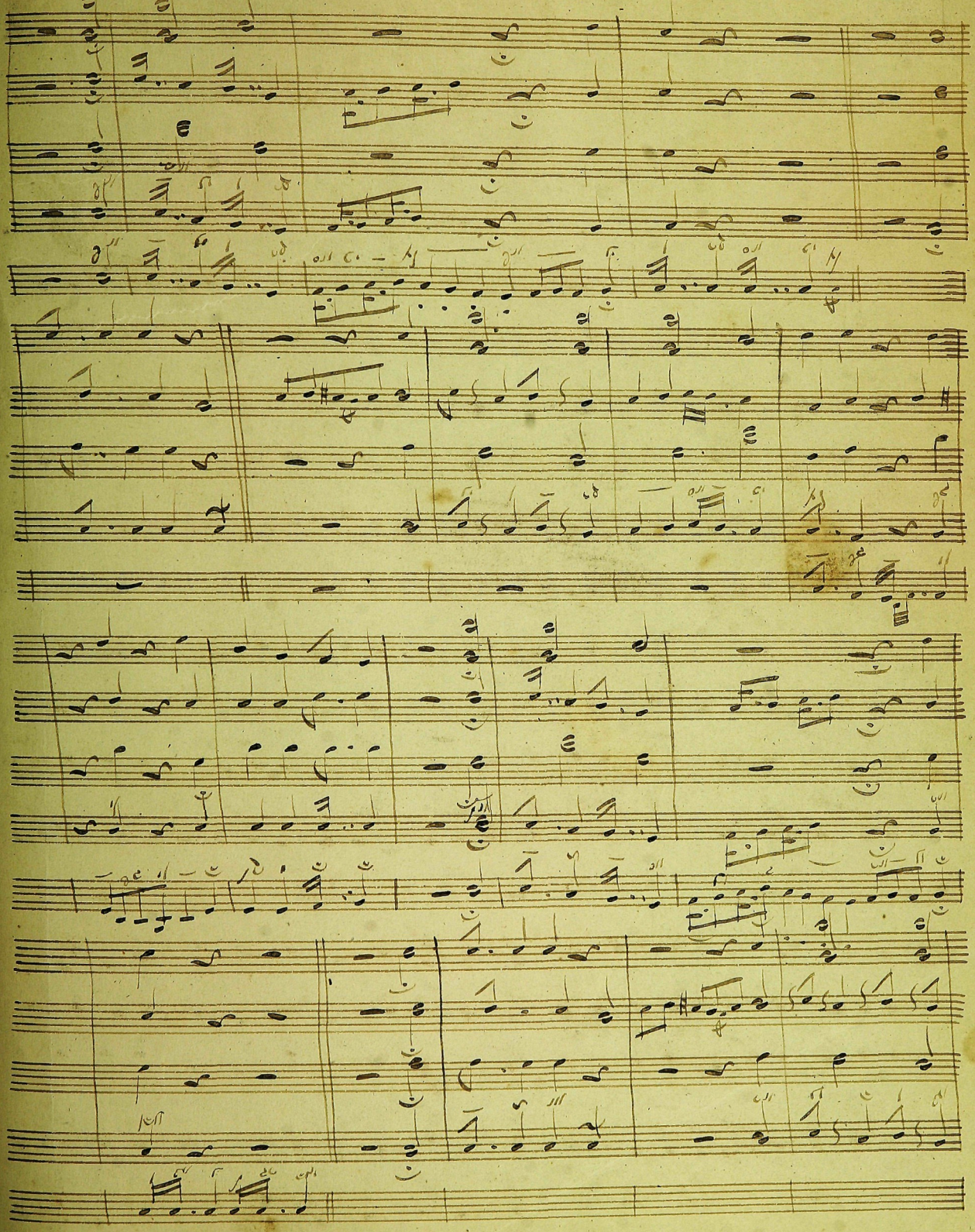

Y'CHADSHEHU (M'VORCHIM HACHODESH)

Moderato

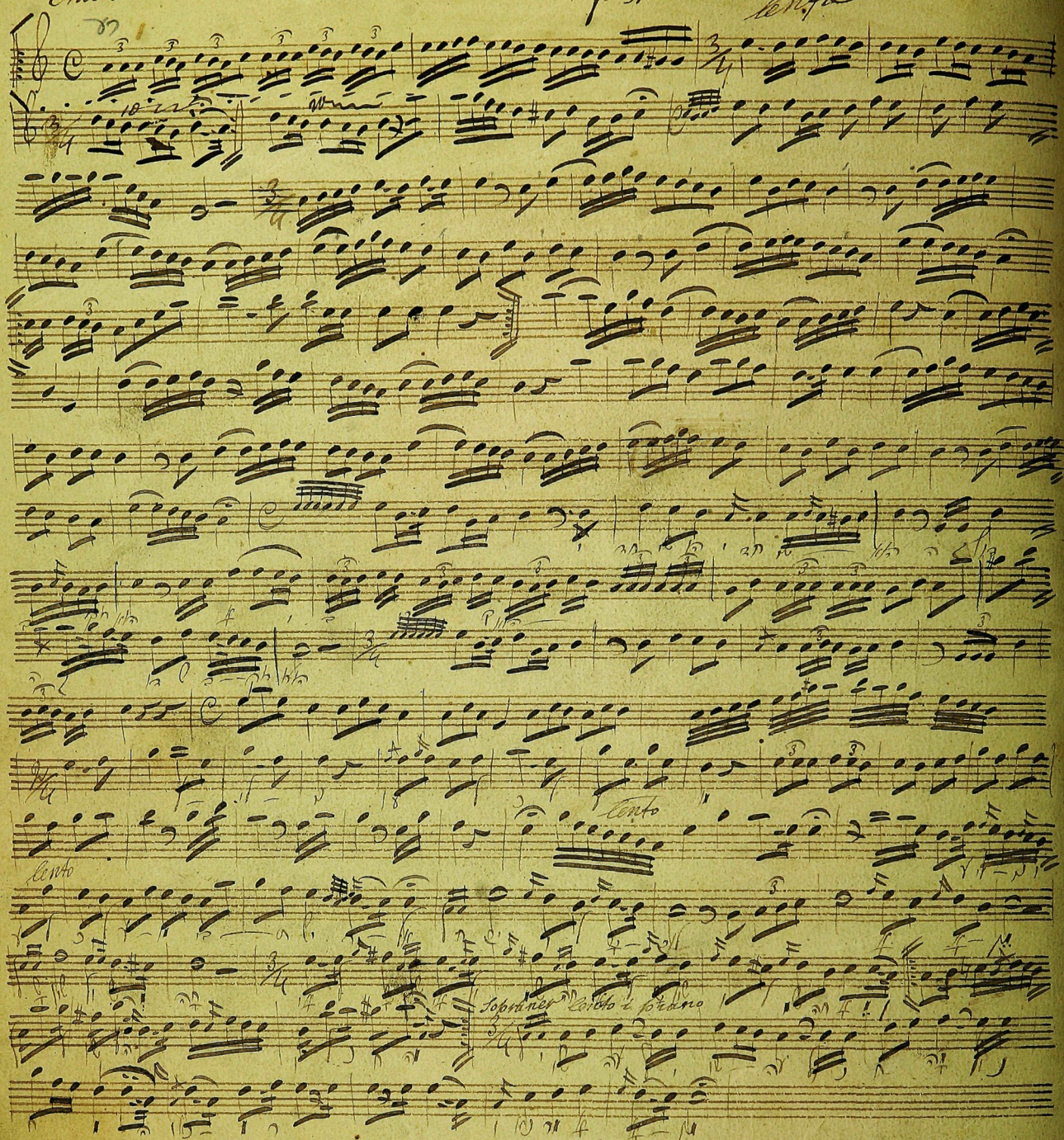

Anim Zmiřos

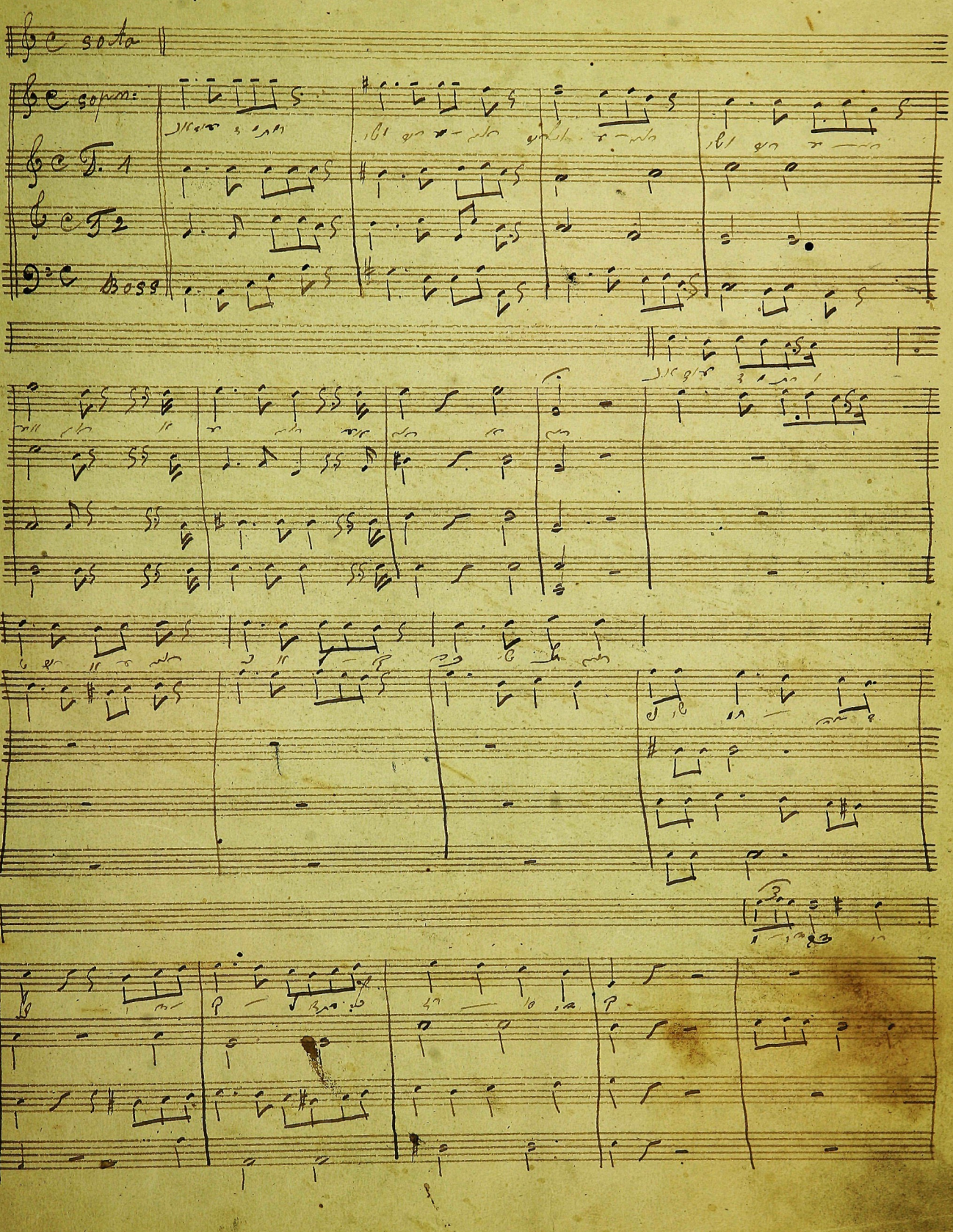

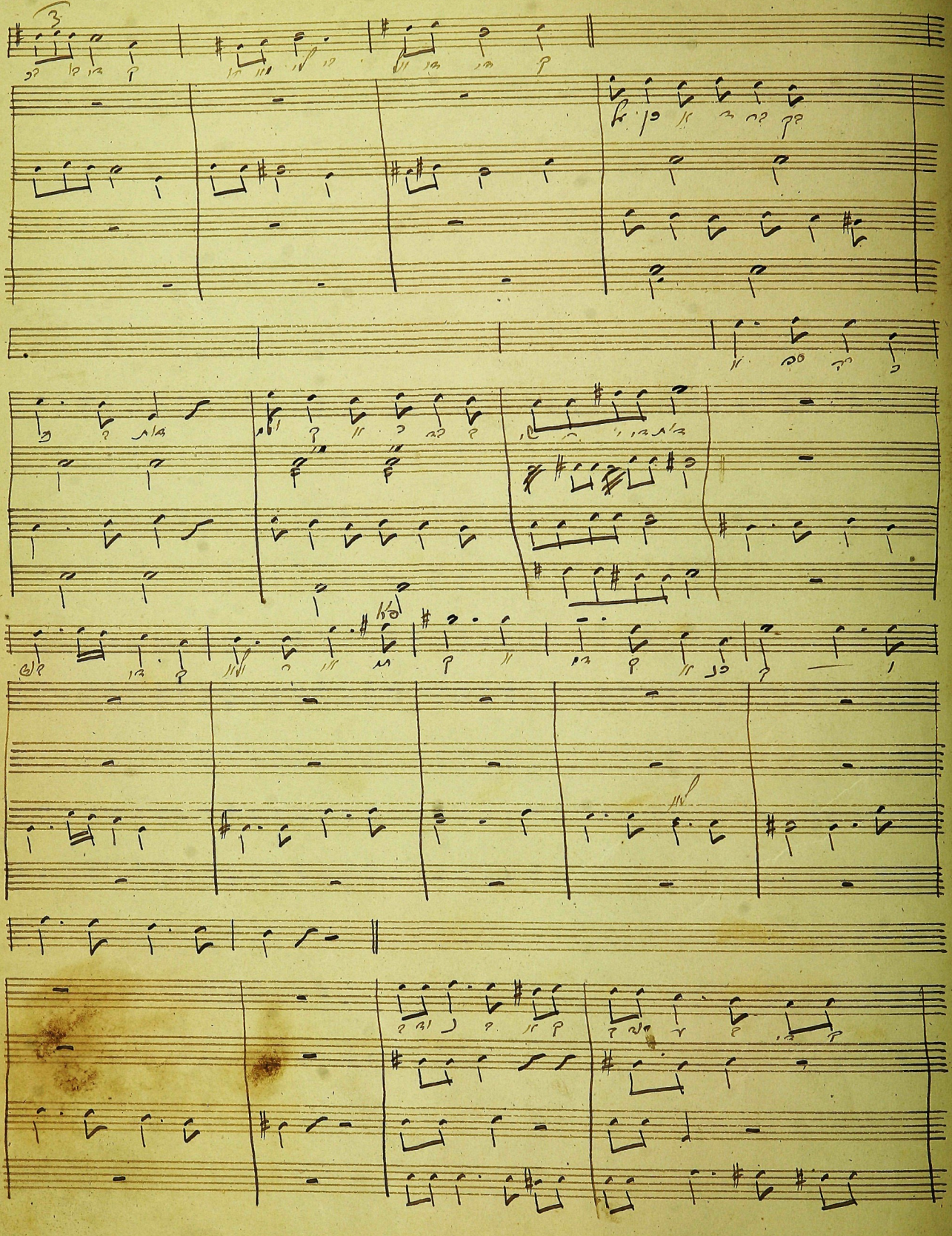

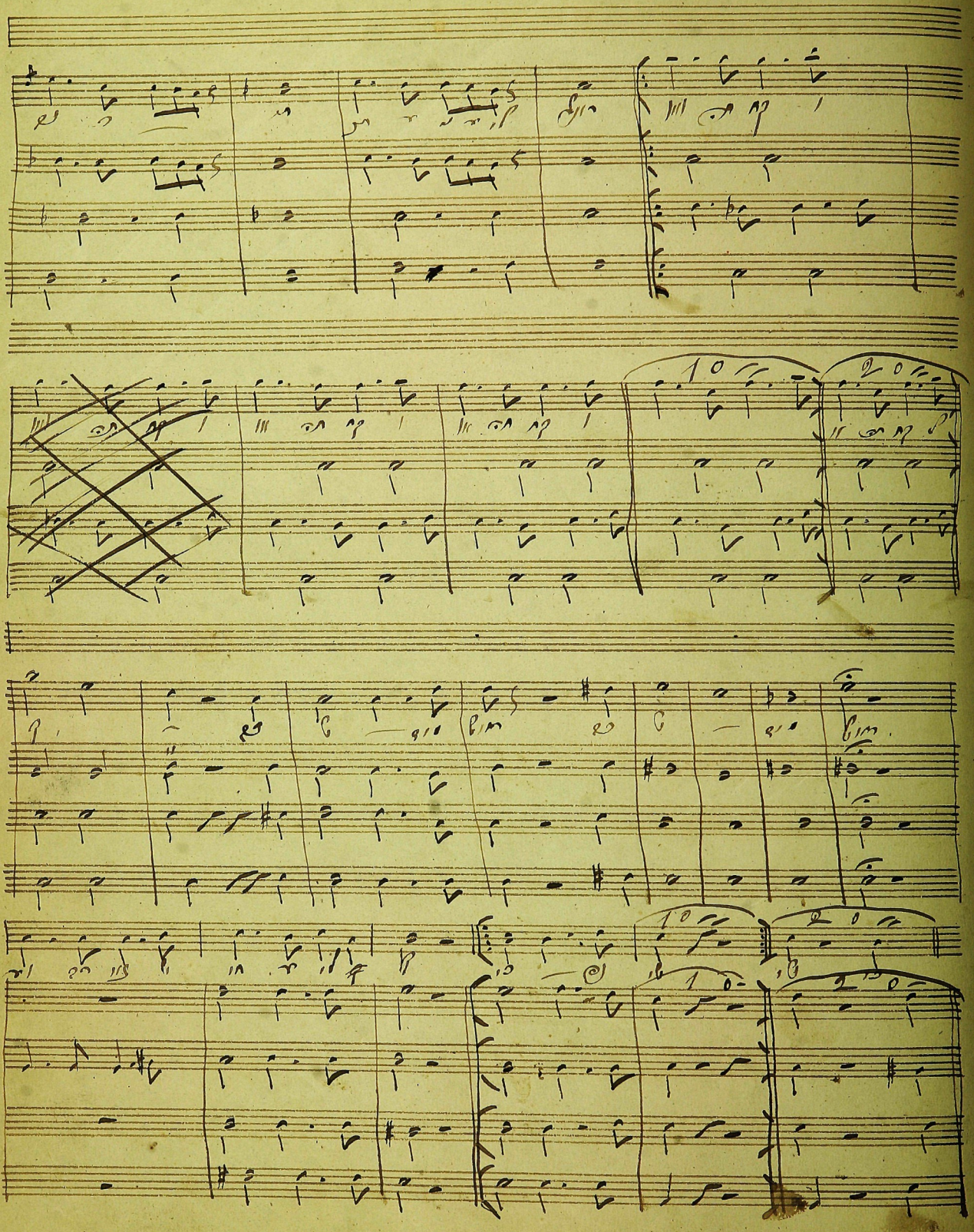

T'RACHEM TSIYON KA-ASHER OMARTO
(for Tisho B'ov)

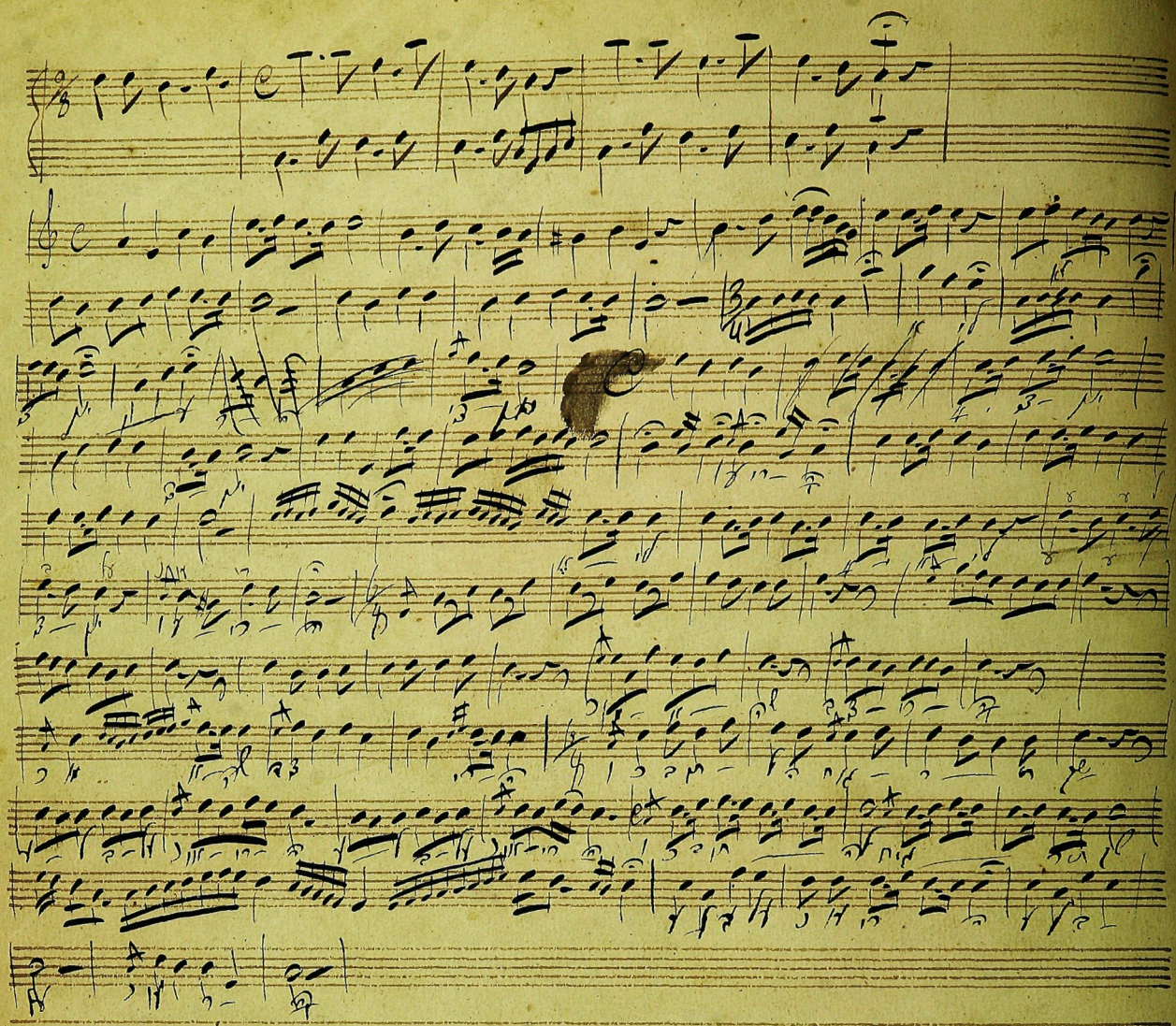

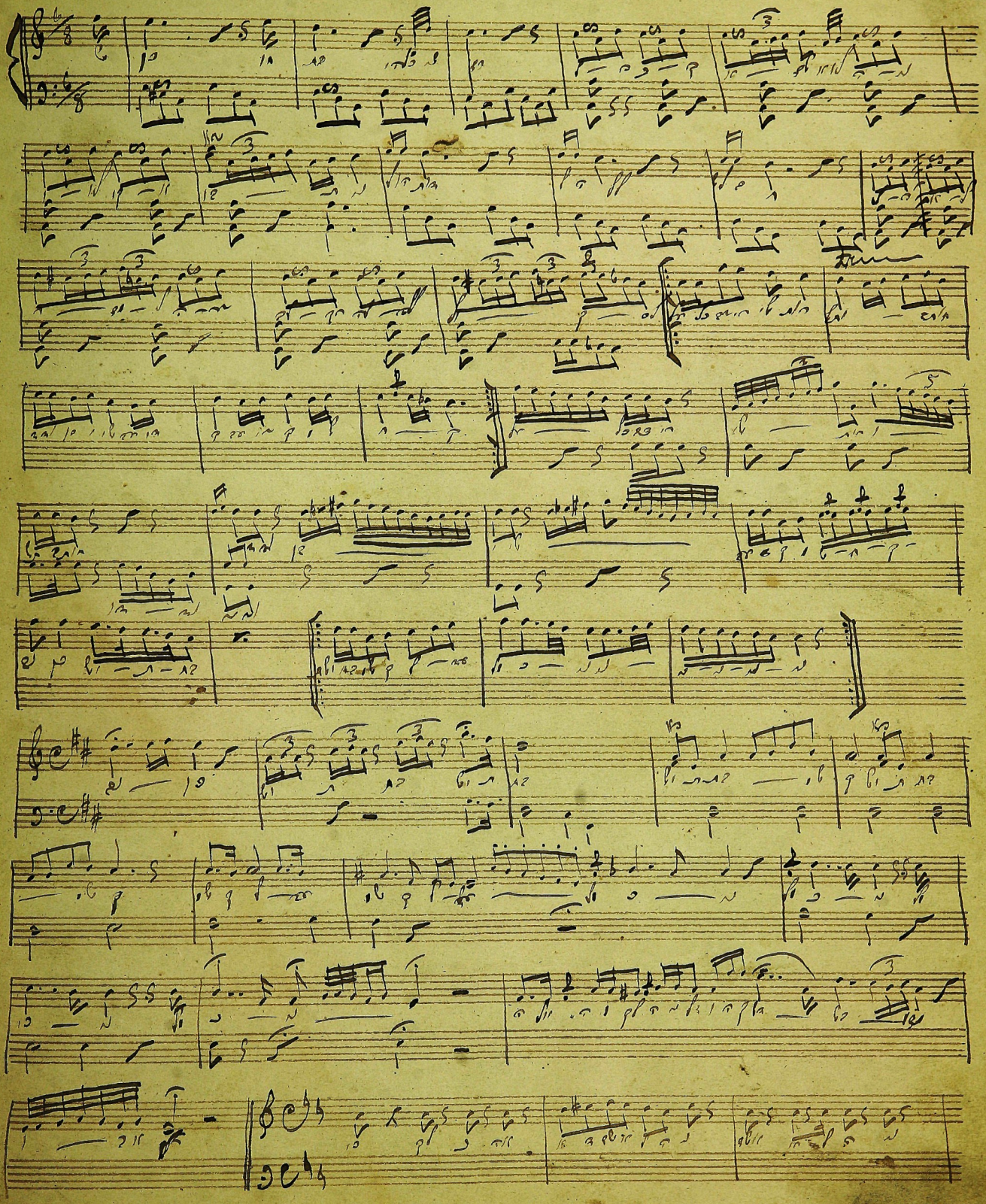

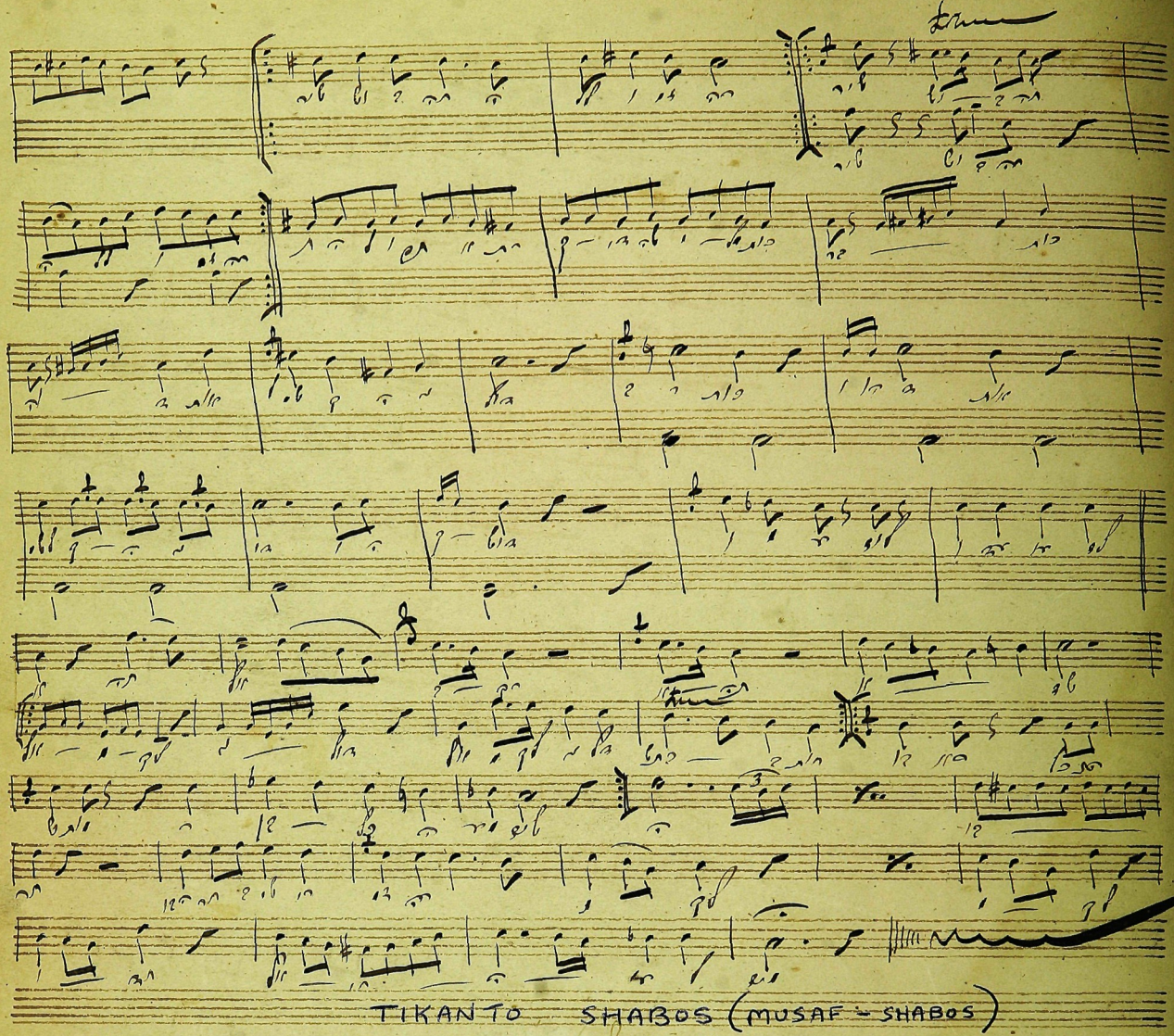

TIKANTO SHABOS (MUSAF - SHABOS)

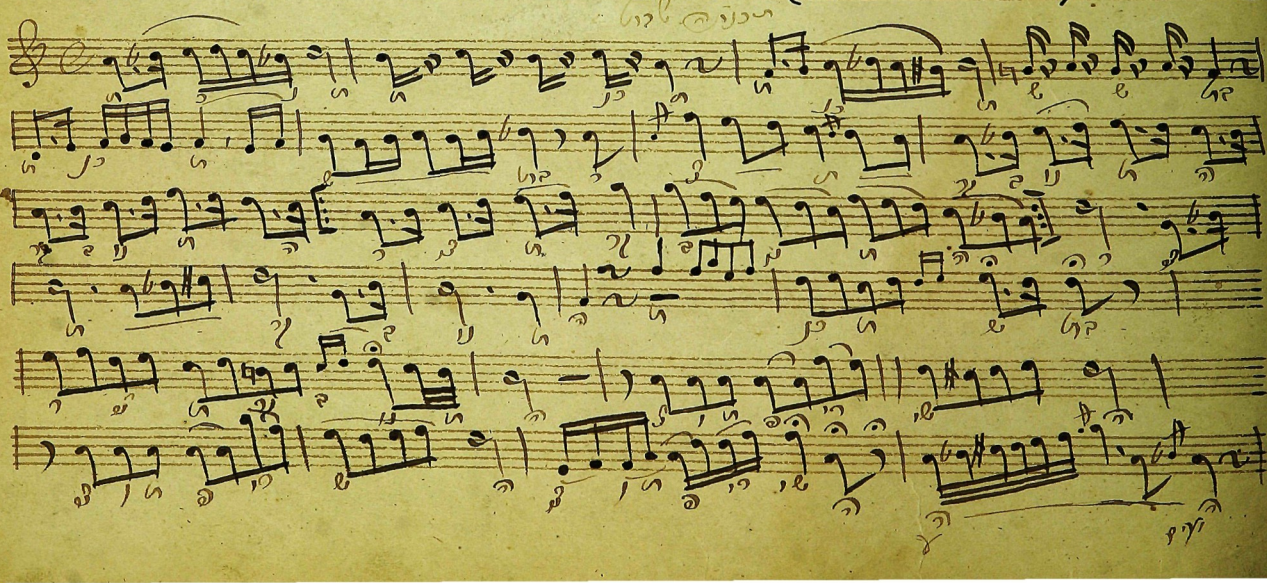

TRACHEM TSIYON

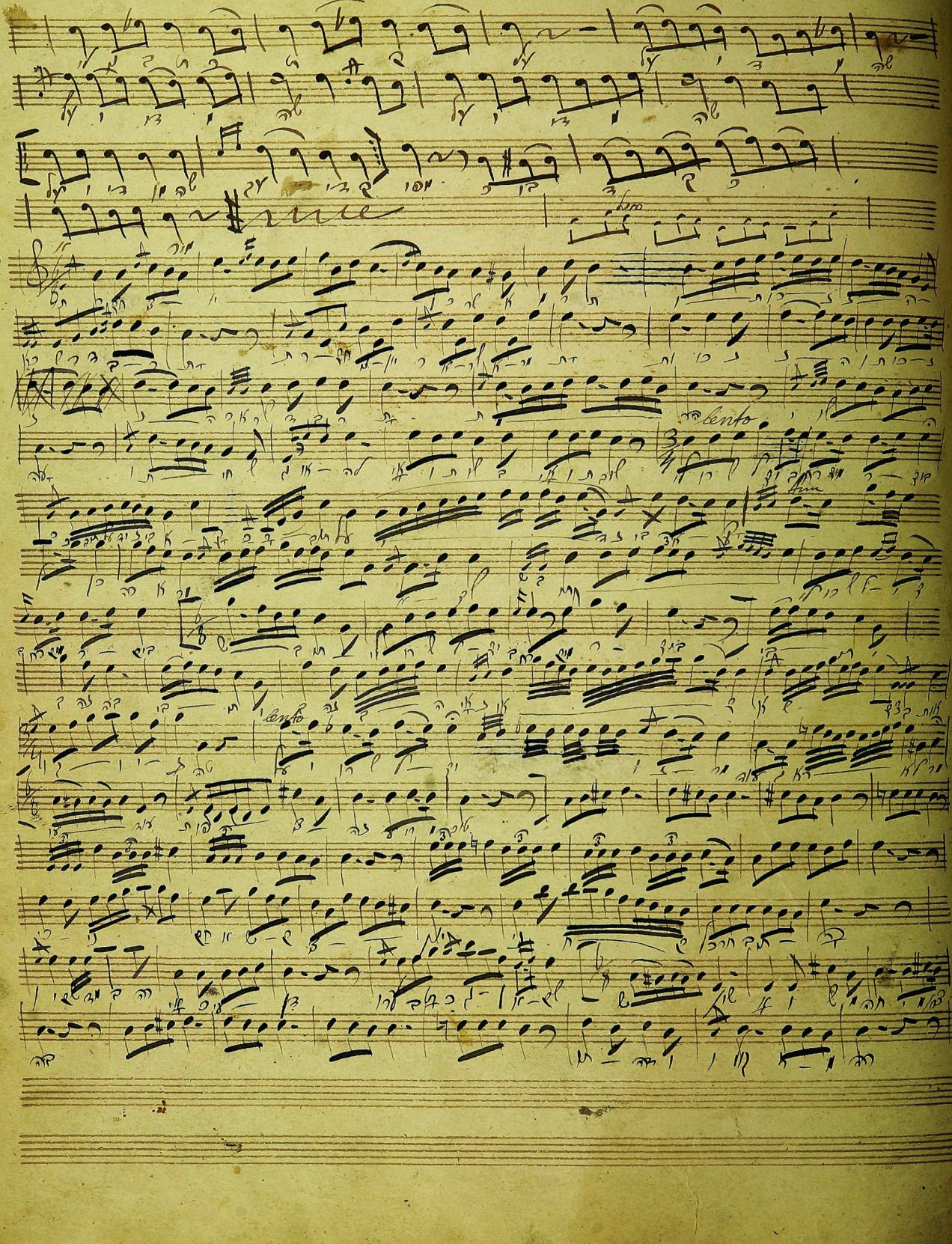

Val Yde. Avodecho (Malchuyos) (For Rosh Hashono)

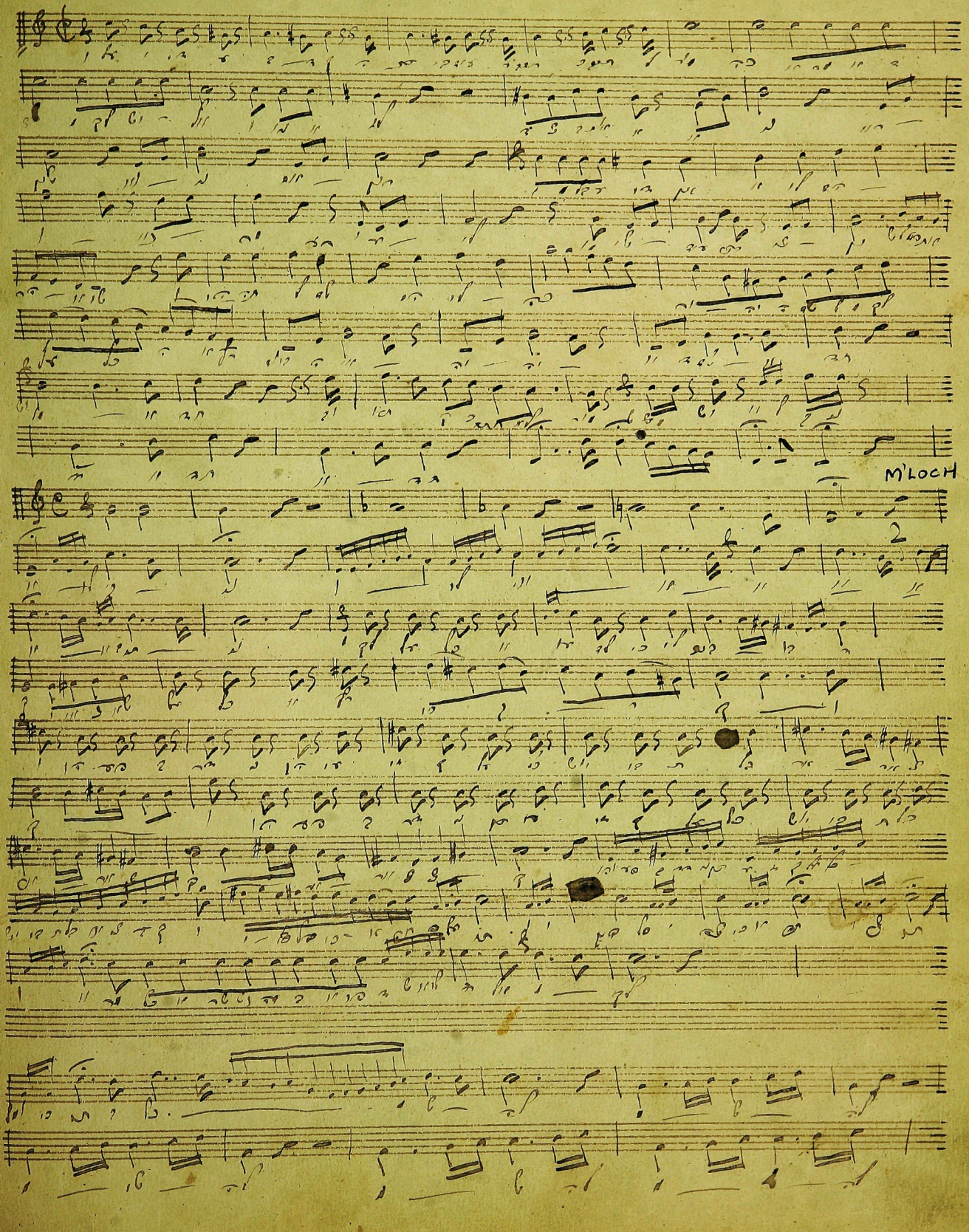

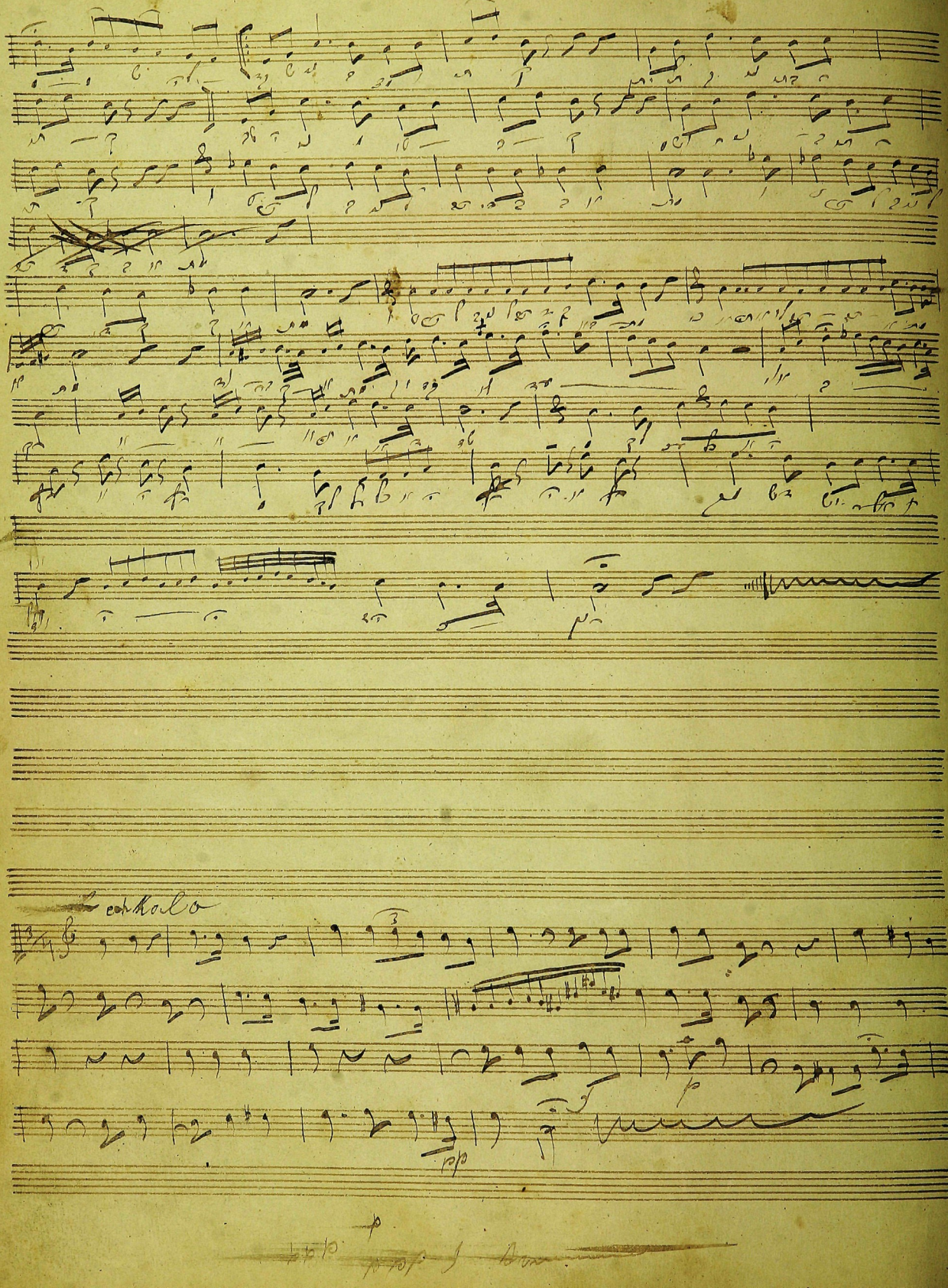

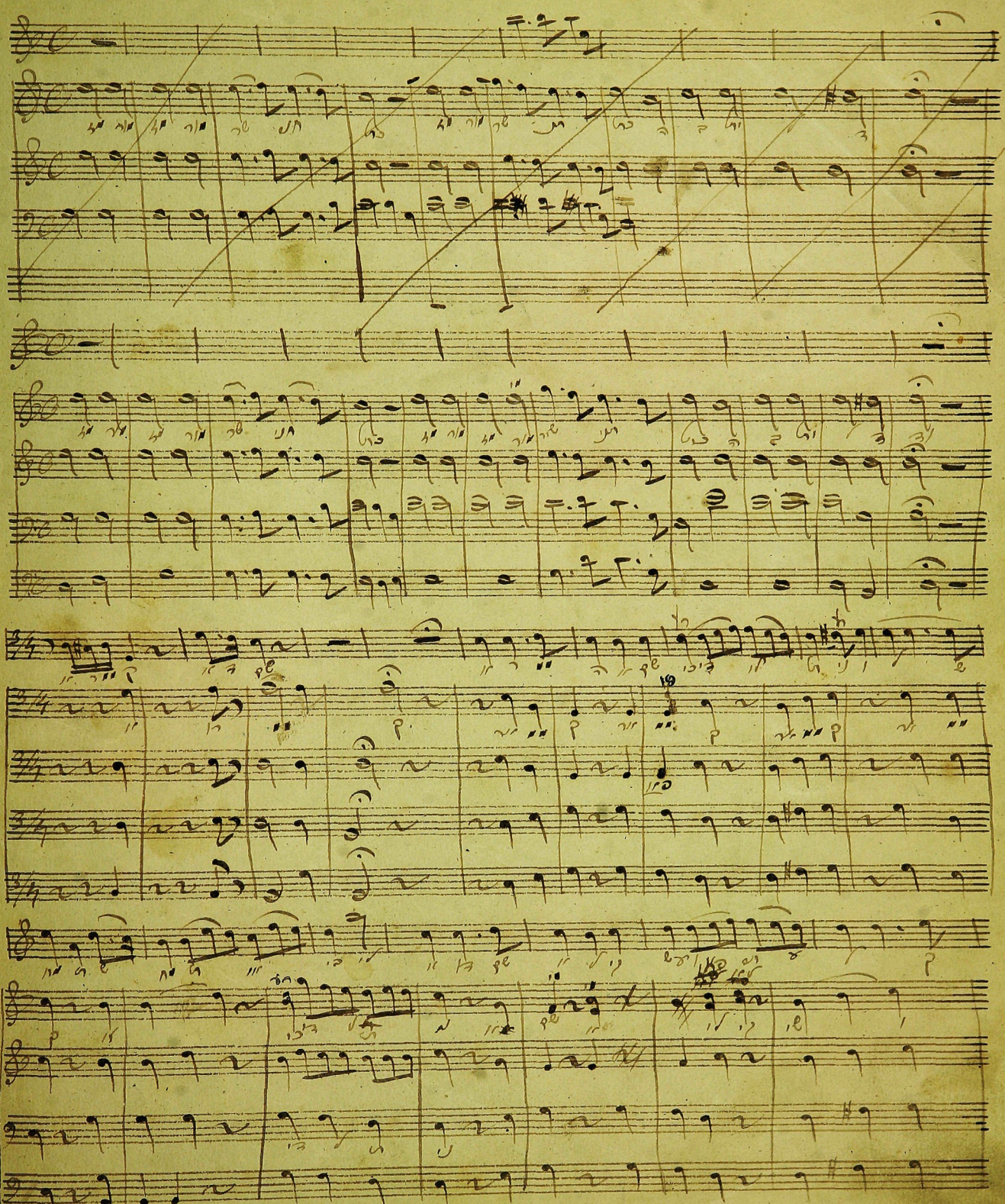

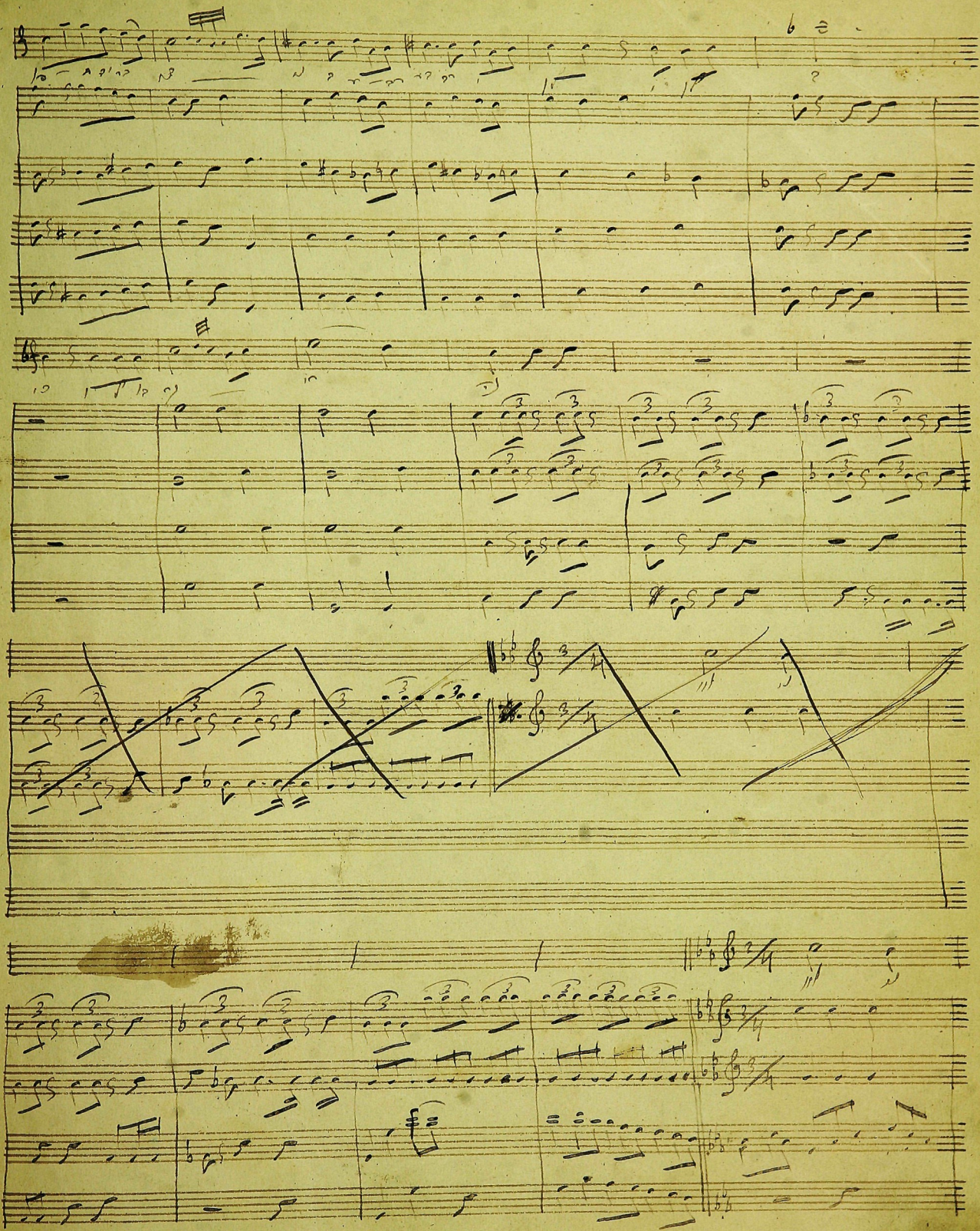

42

(MIZMOR SHIR CHANUKAS)

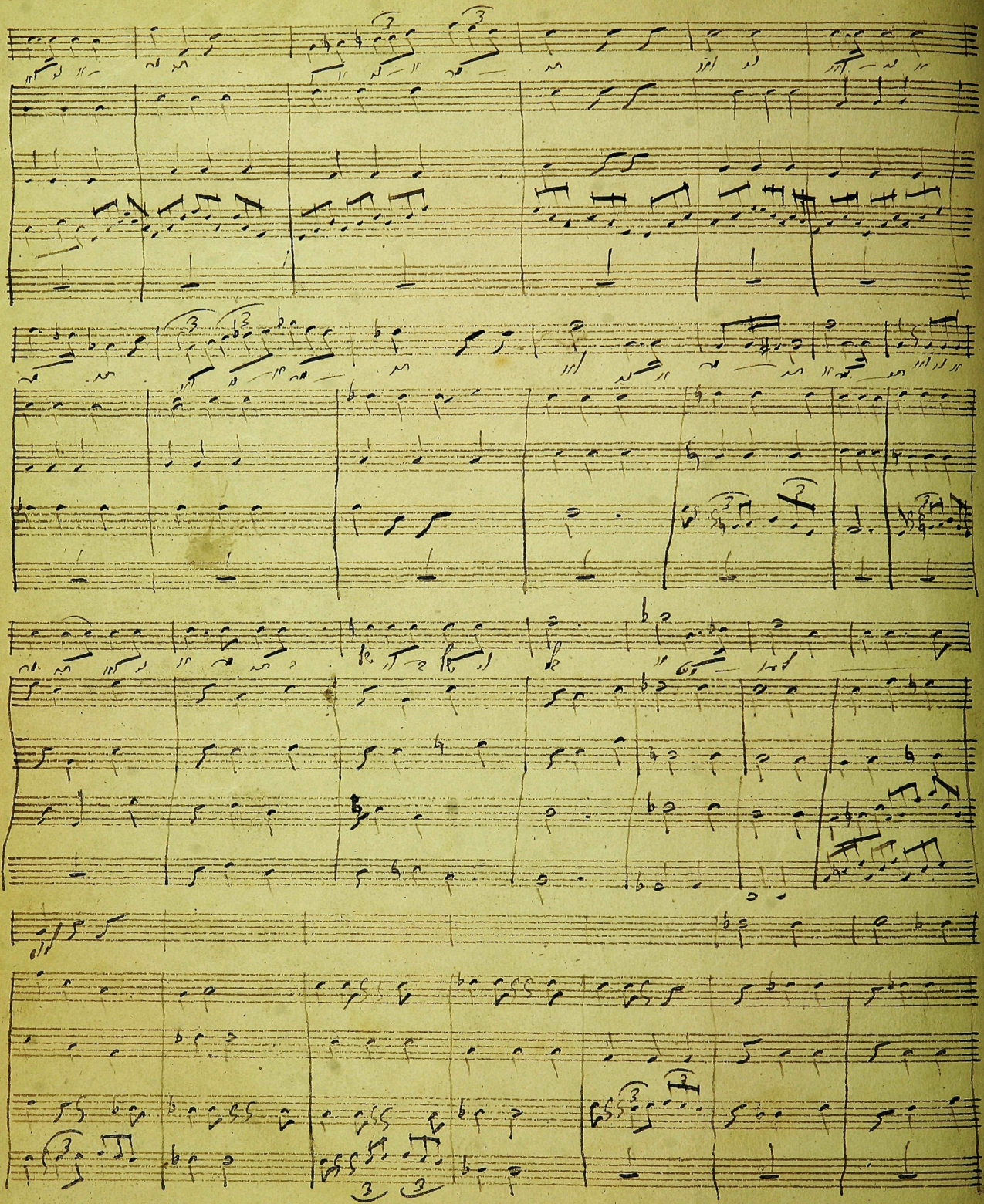

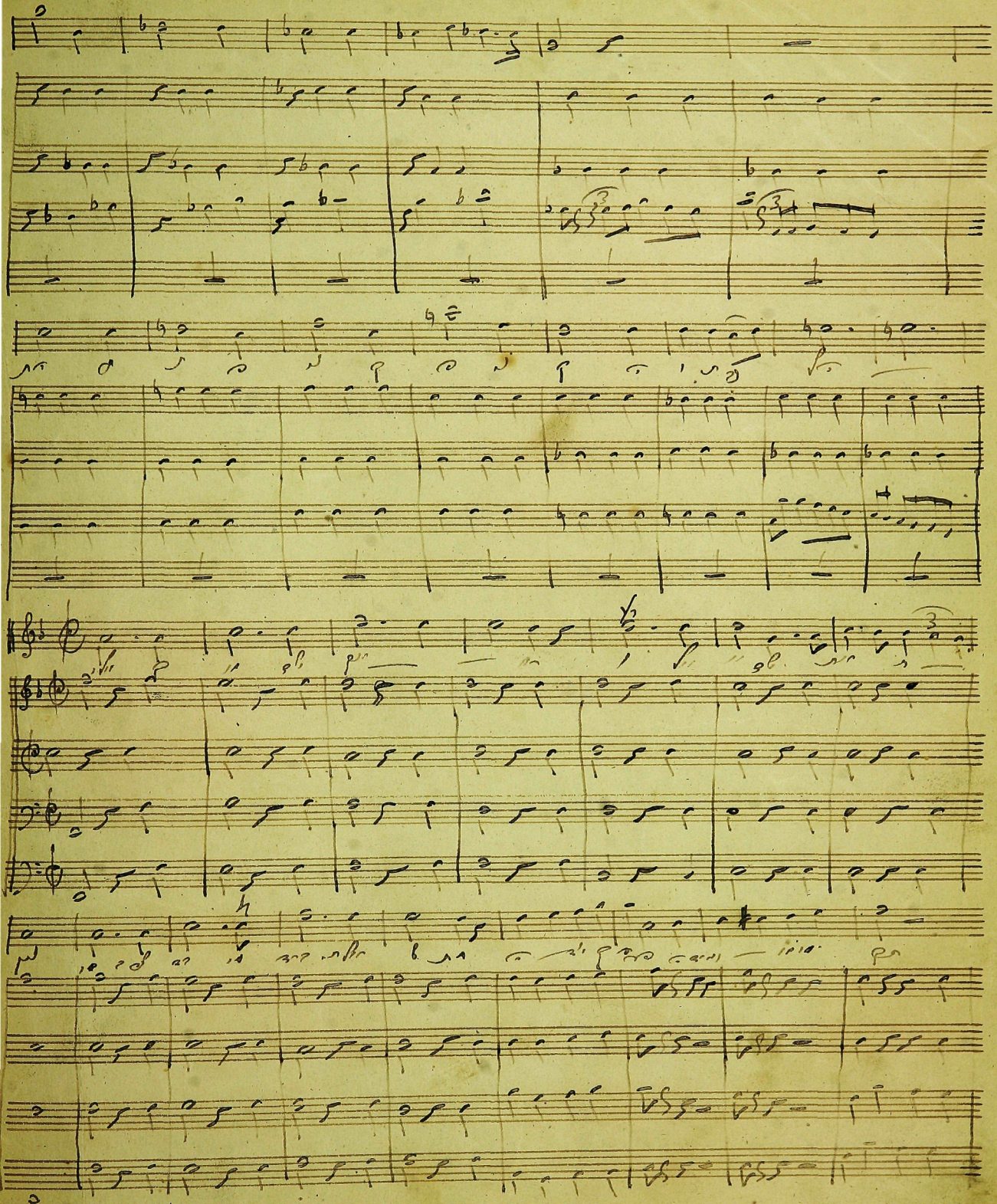

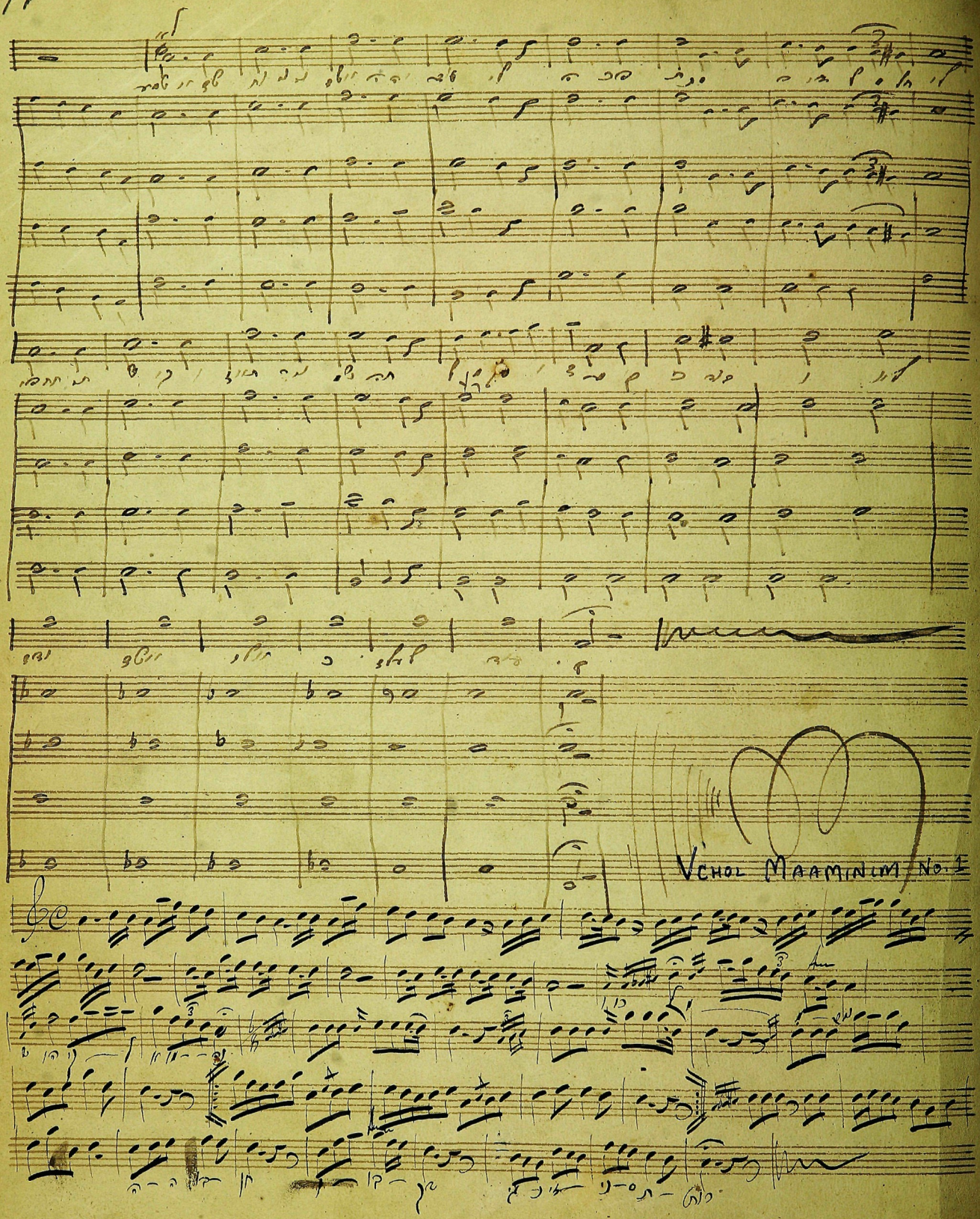
VCHOL MAAMINIM No. 1

UNSANEH TOREF

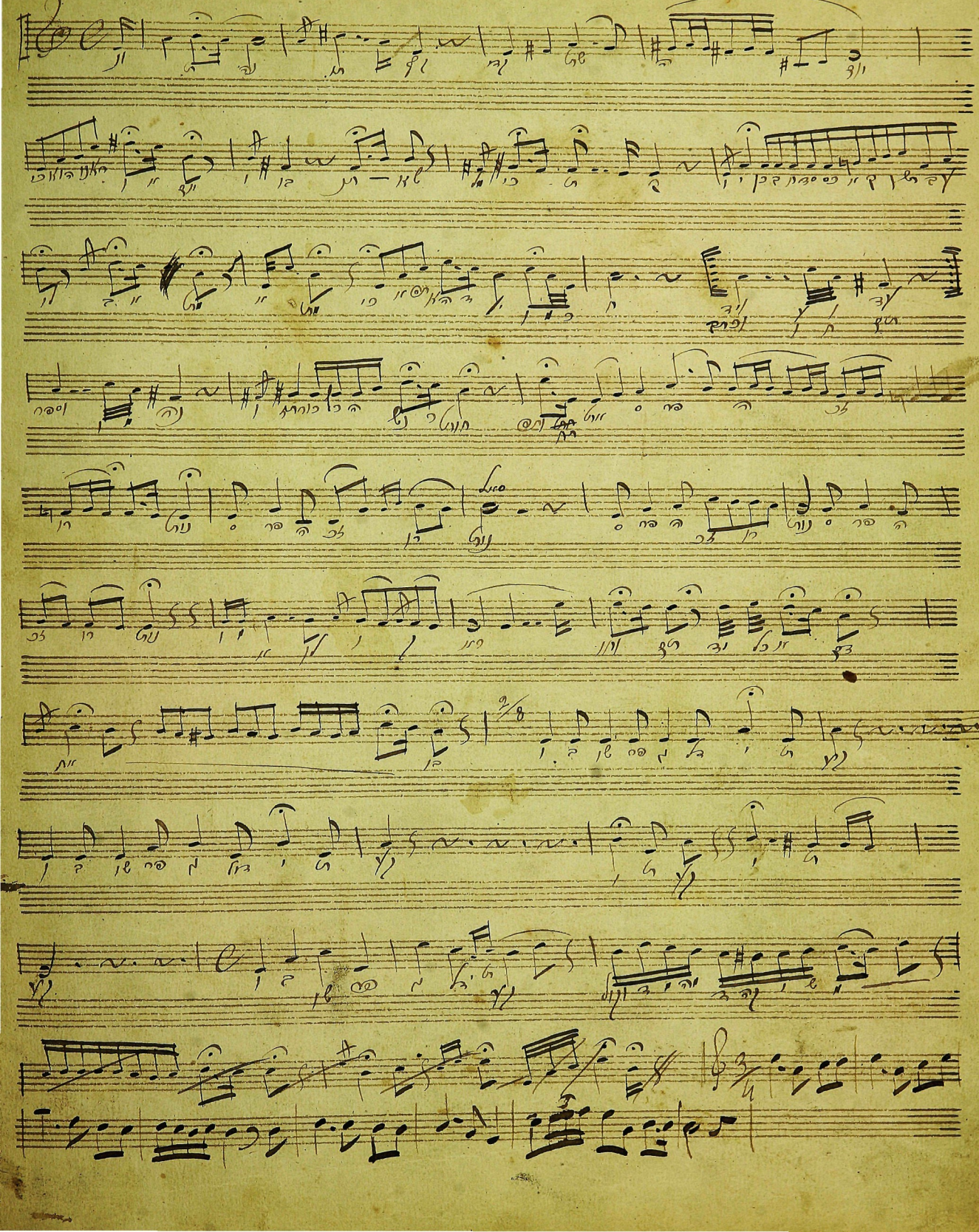

46 (UNSANE TOKEF)

NHALELCHO (NISHMAS)

V'CHOL MI SHEOSKIM (MI SHEBERACH)

V'CHOL
MA-AMINIM

V'CHOL MI SHEOSKIM

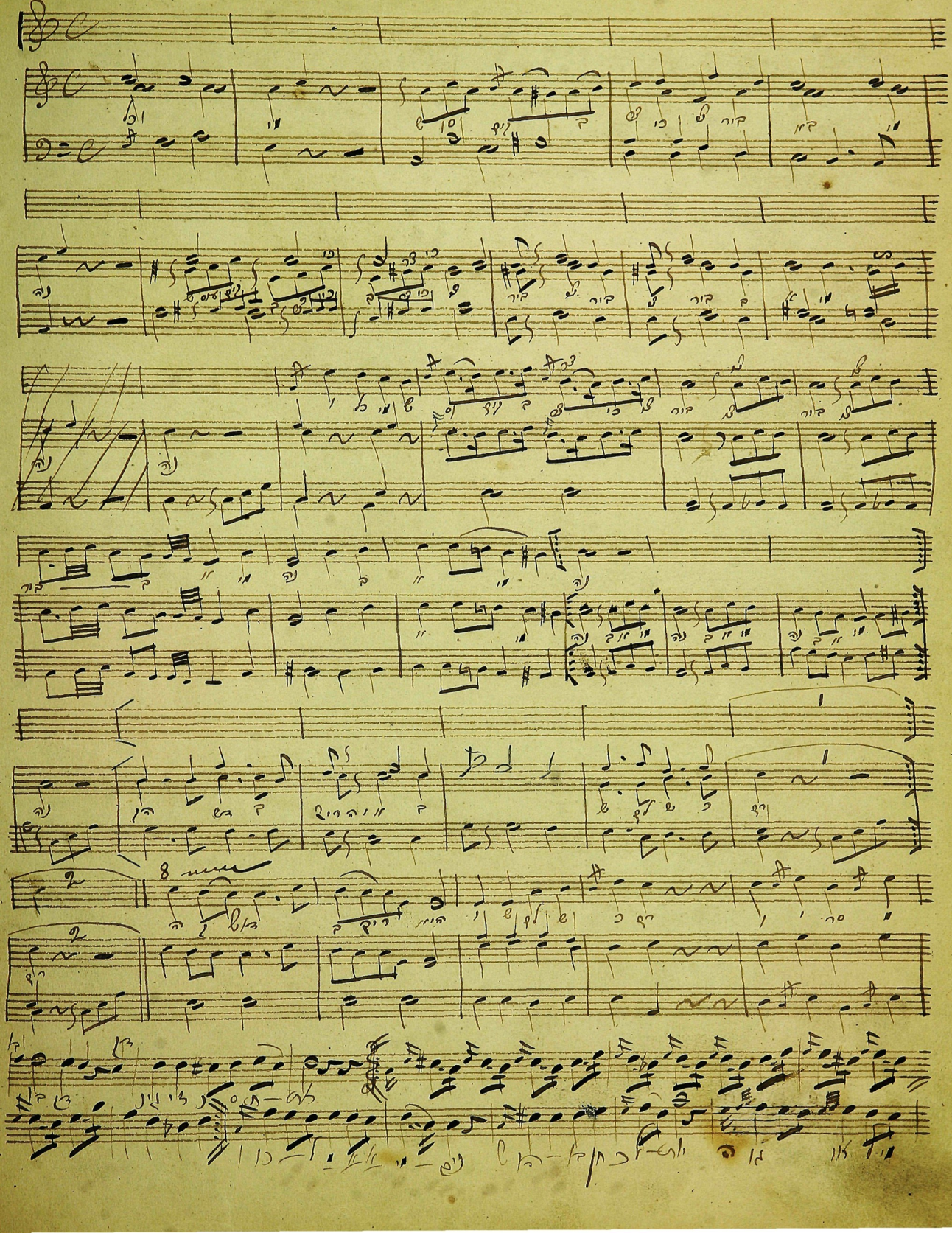

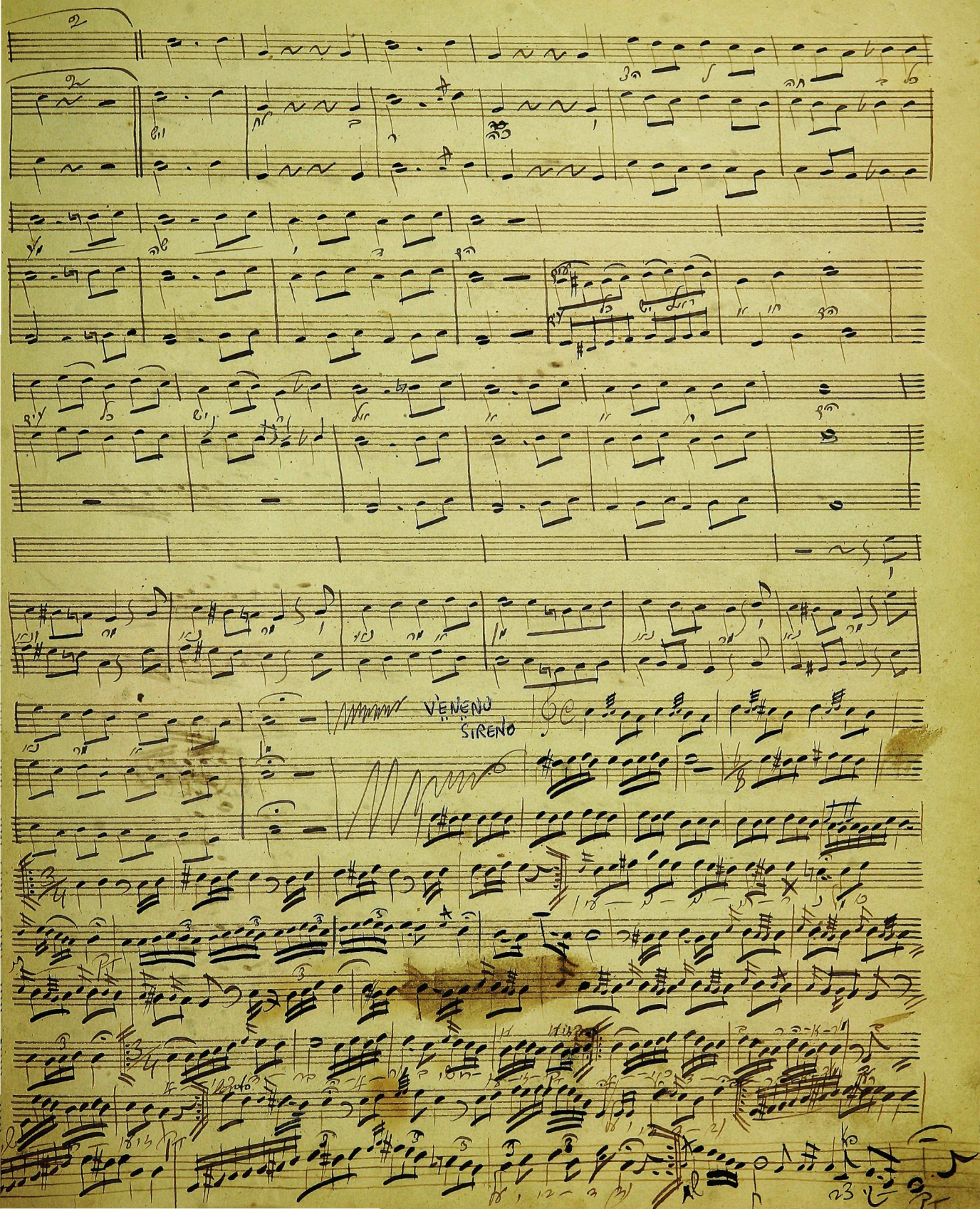
VENENU
SIRENO

52 V'GOAL Ôsom (Mi Sheoso Nisim)

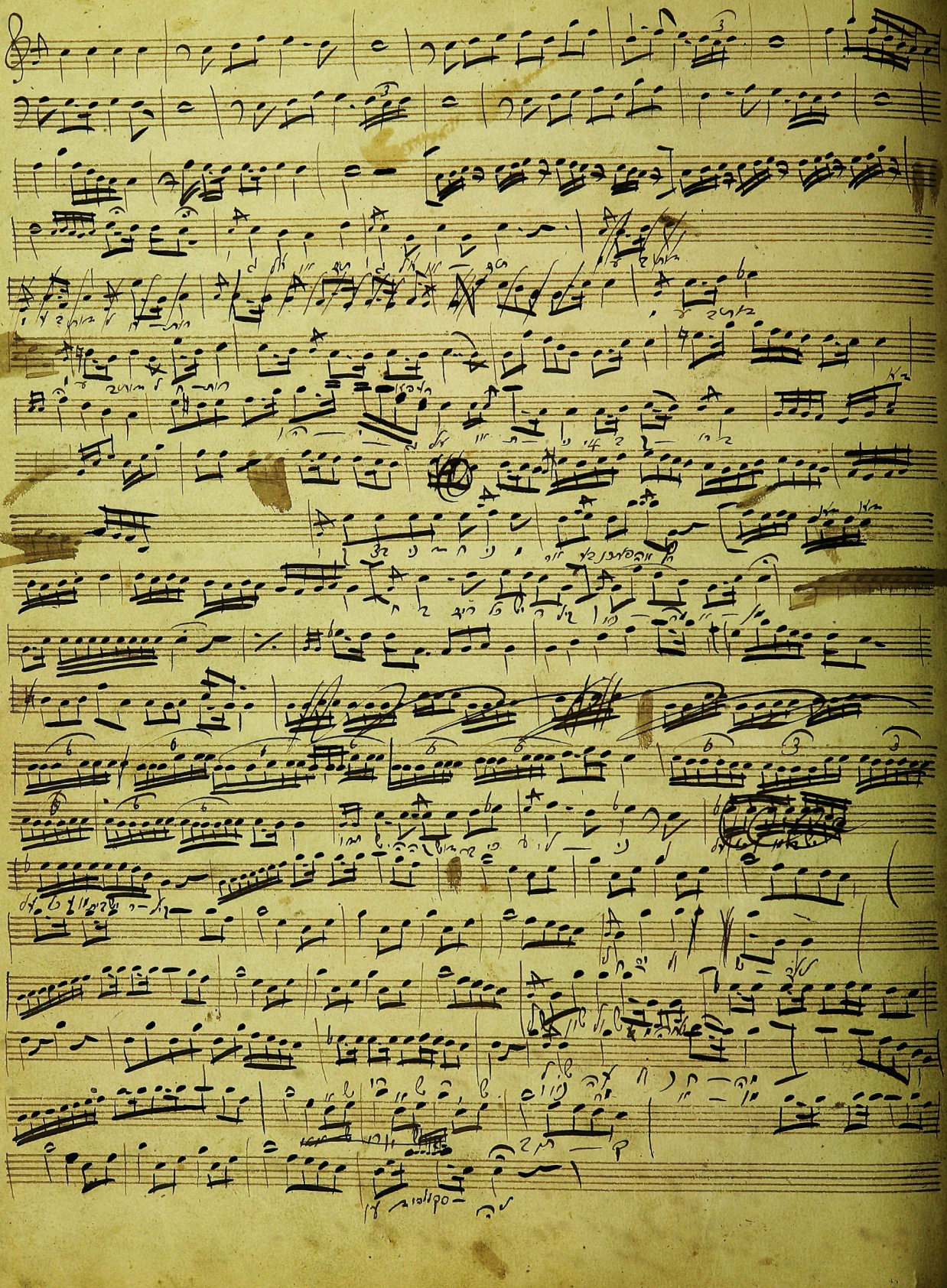

MIN HAMETSAR (HALEL)

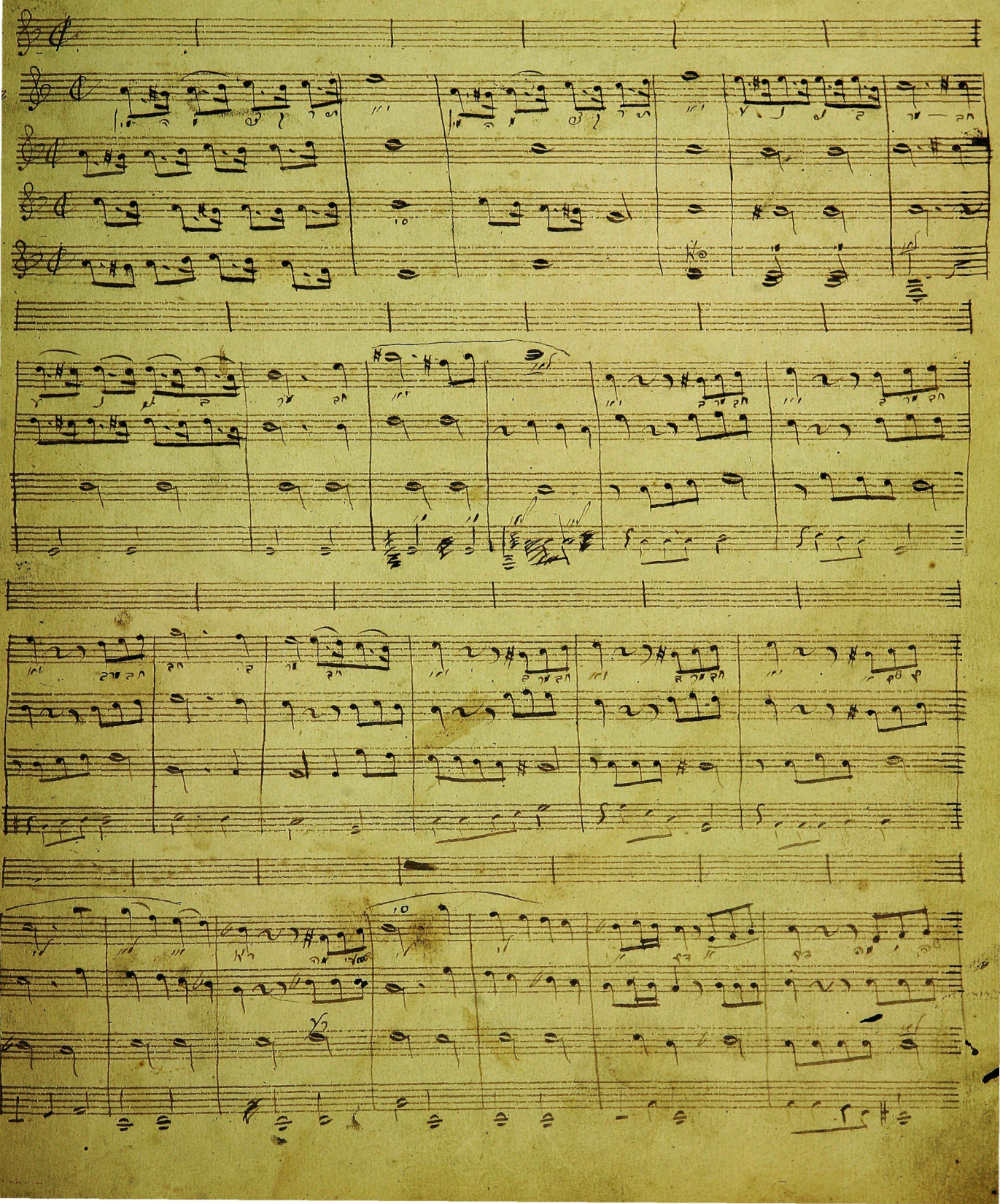

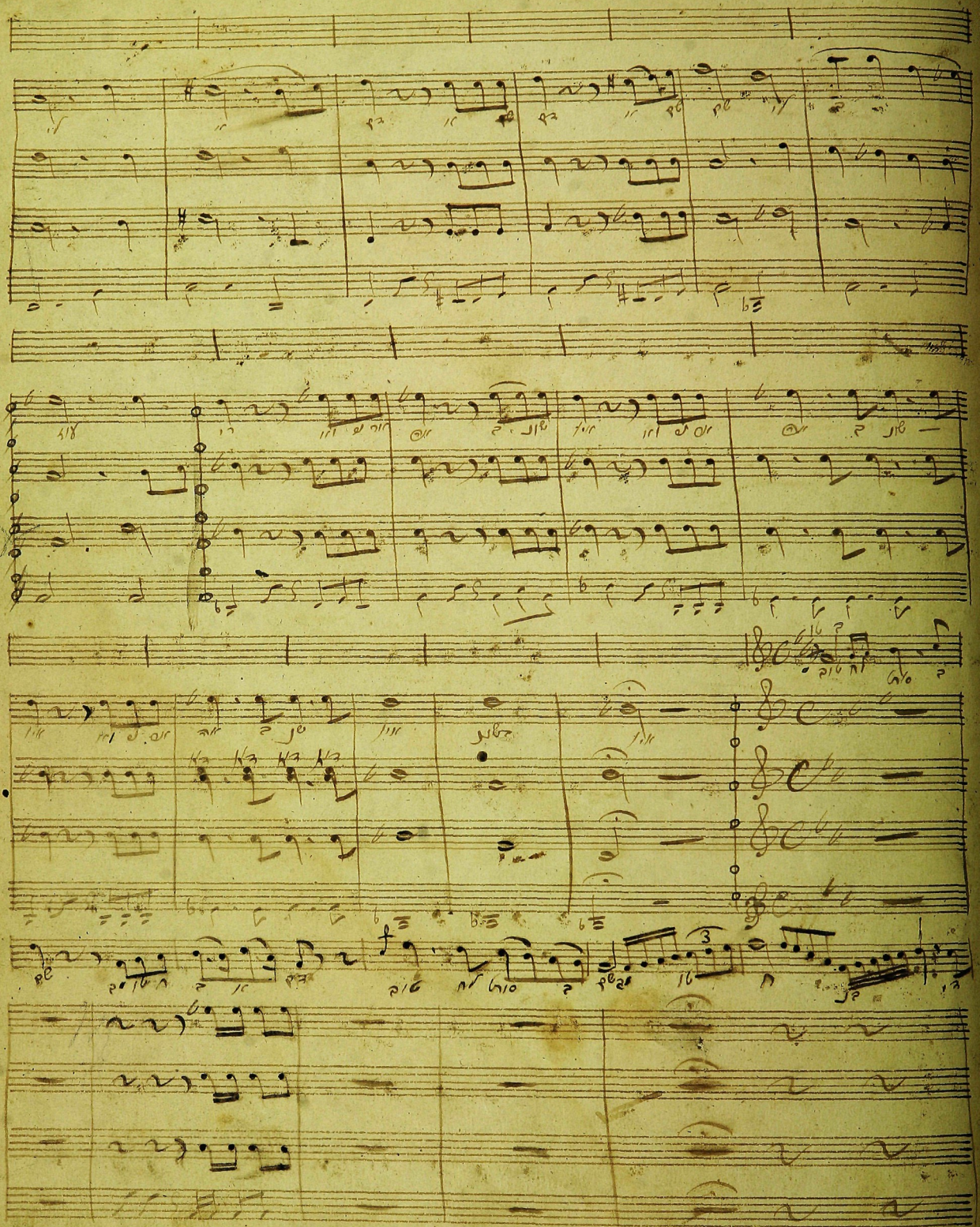

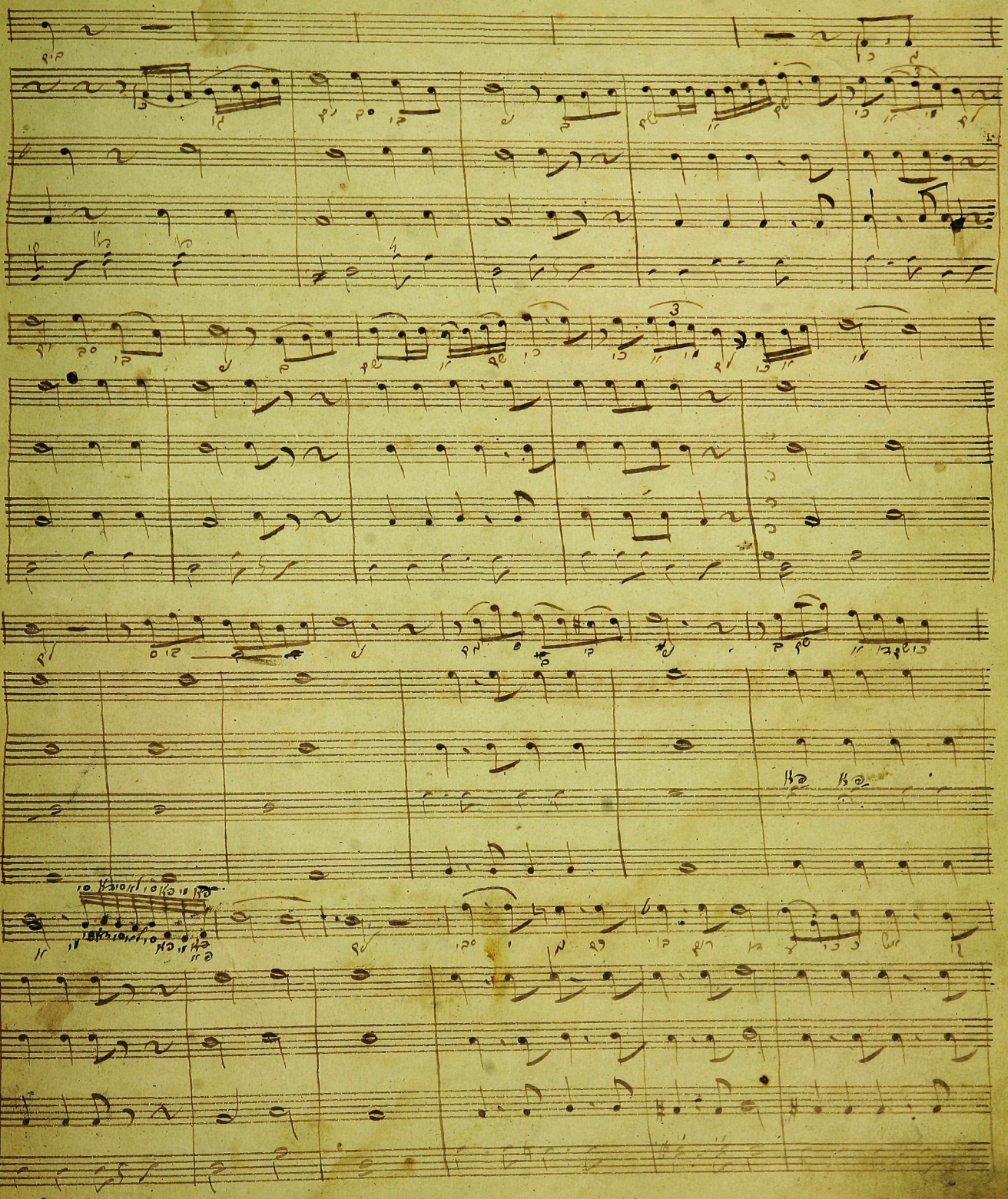

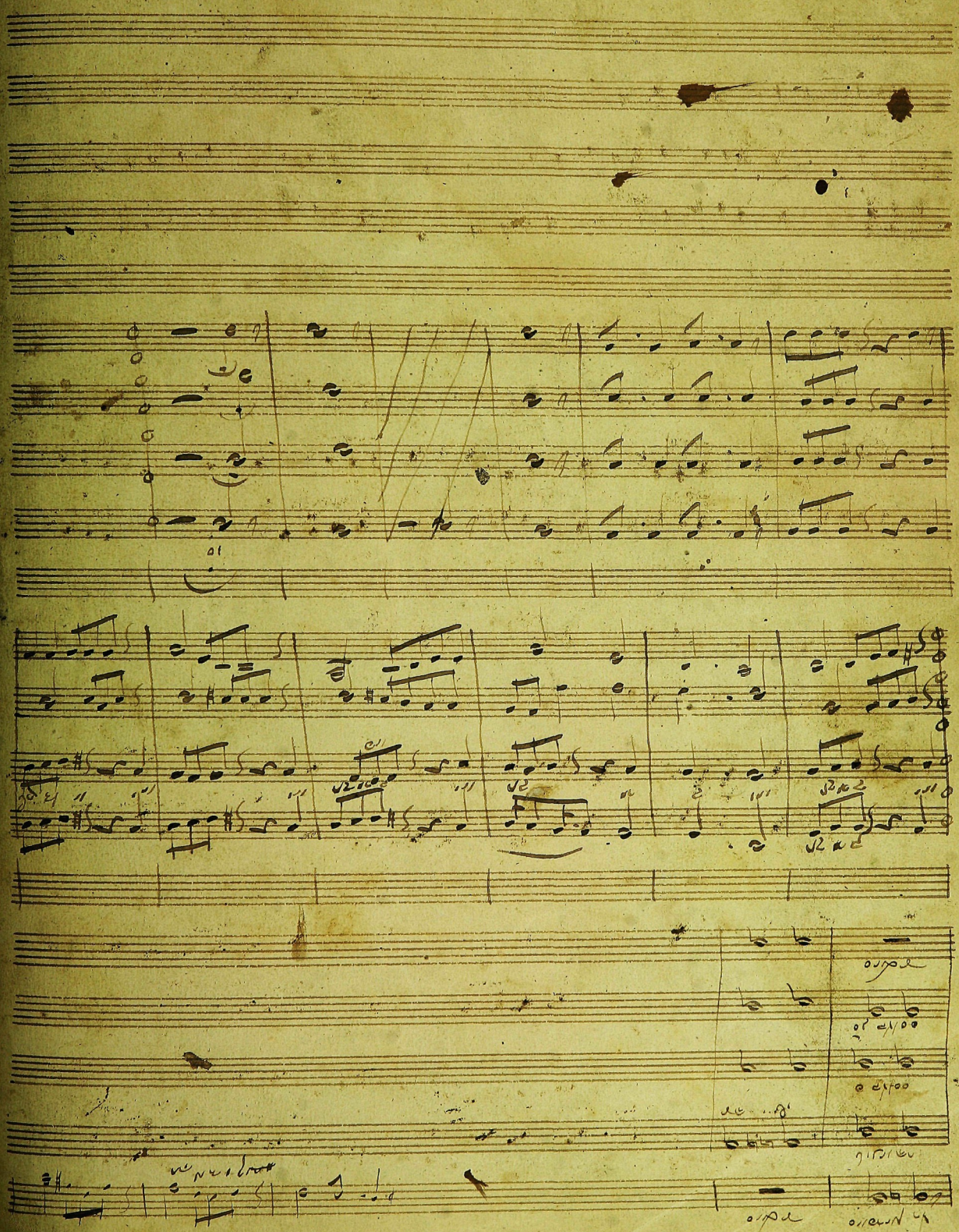

UVCHEN TEN PACHDCHO

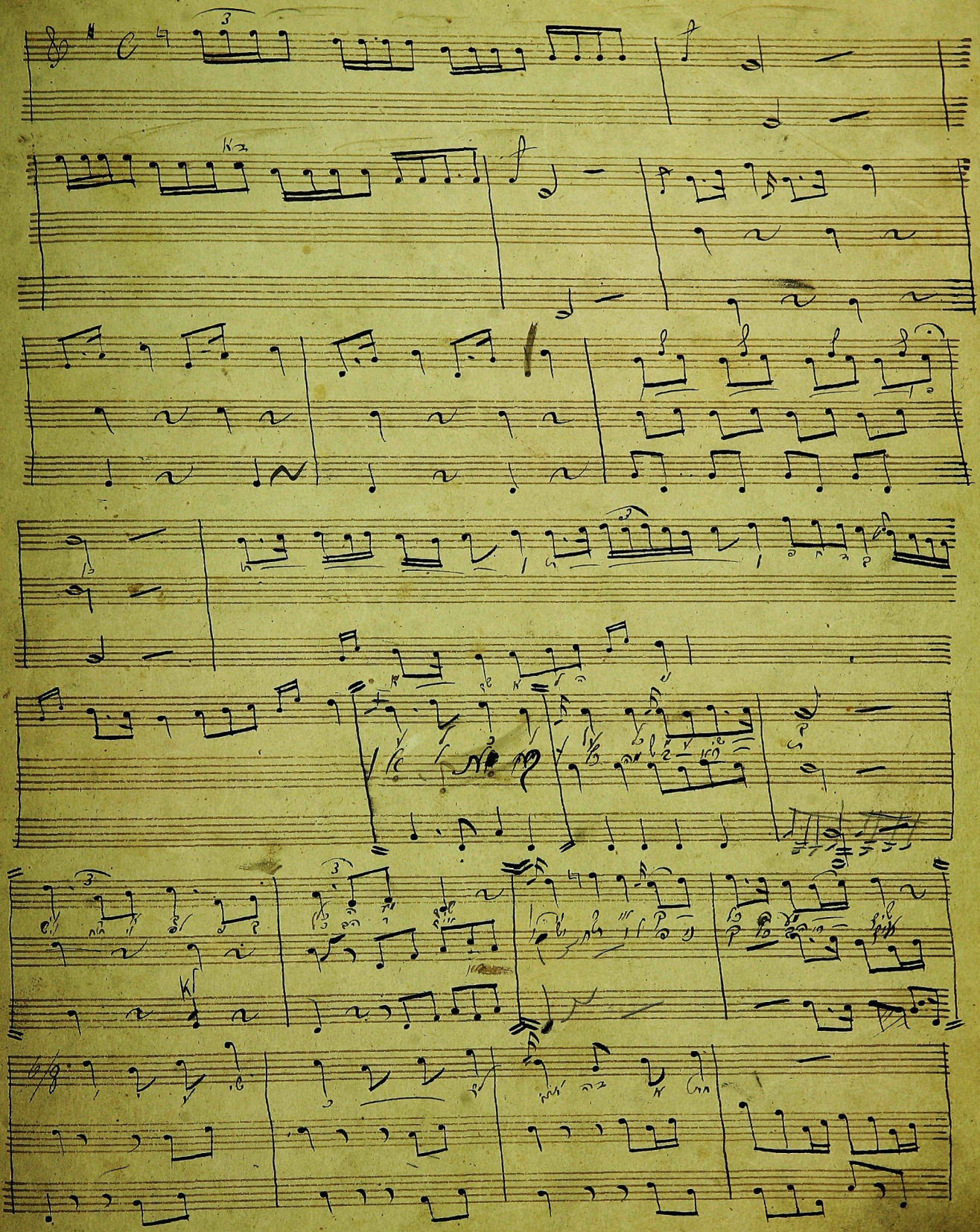

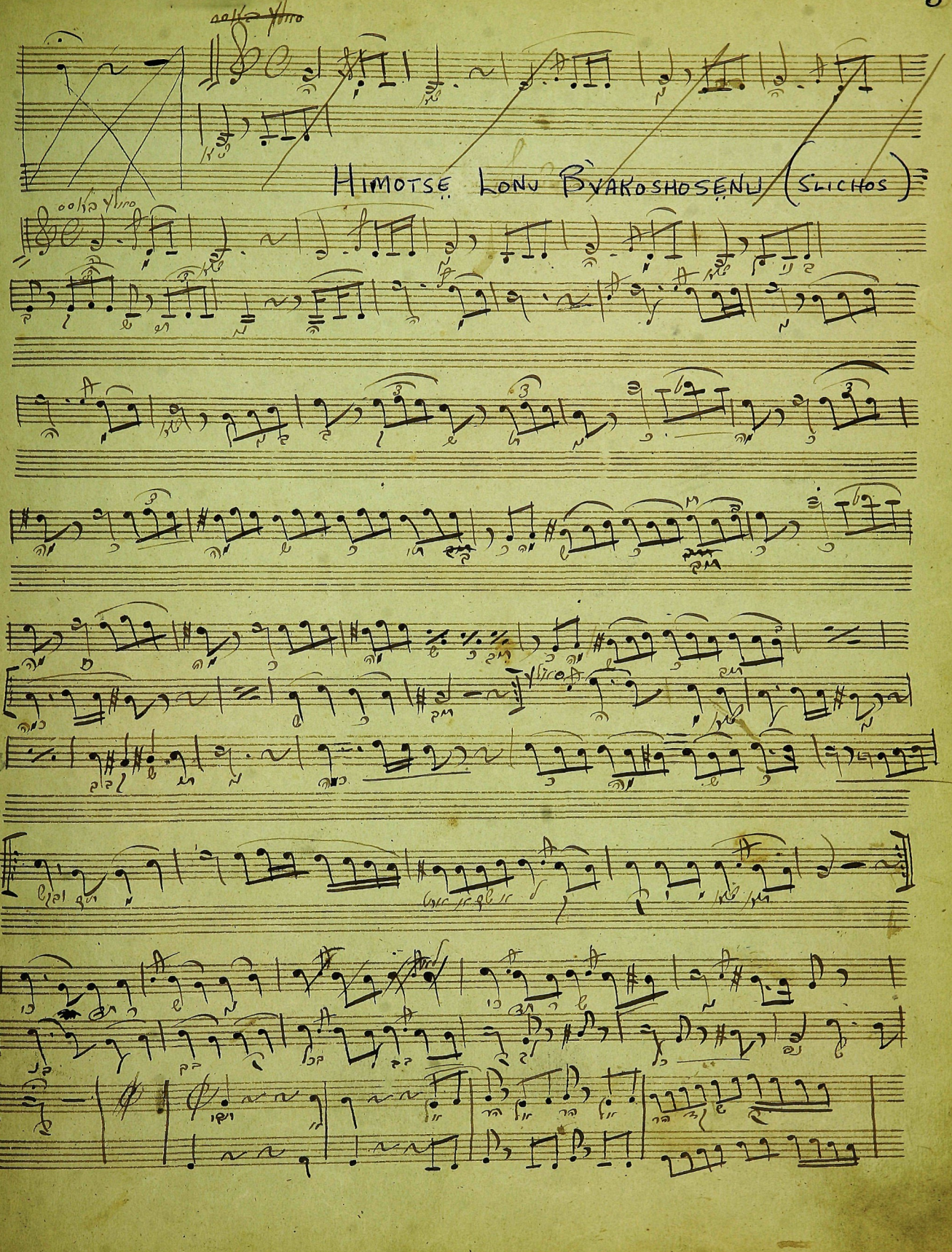
HIMOTSE LONU BVAKOSHOSENU (SLICHOS)

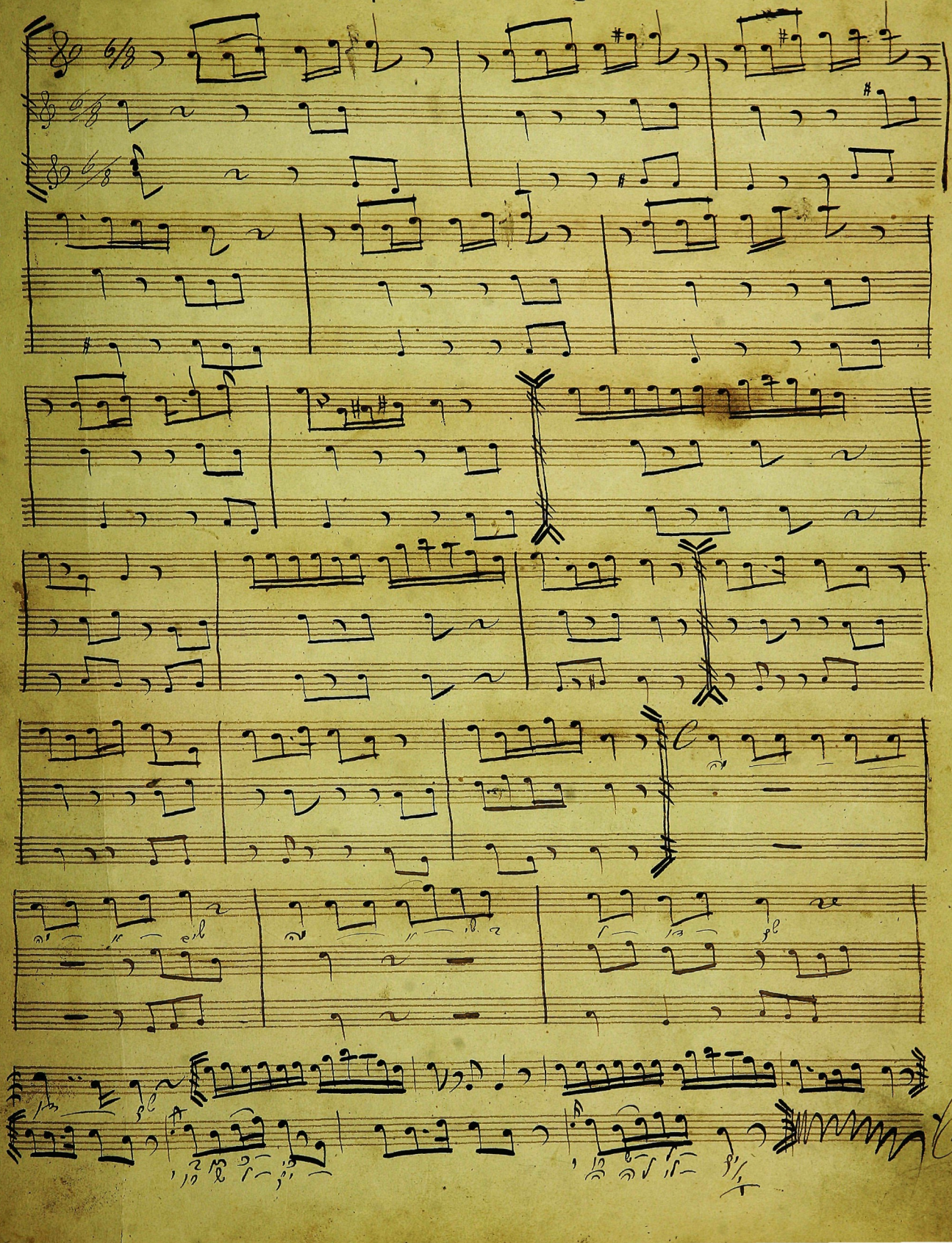

OMNOM KEN (KOL NIDRE EVE.)

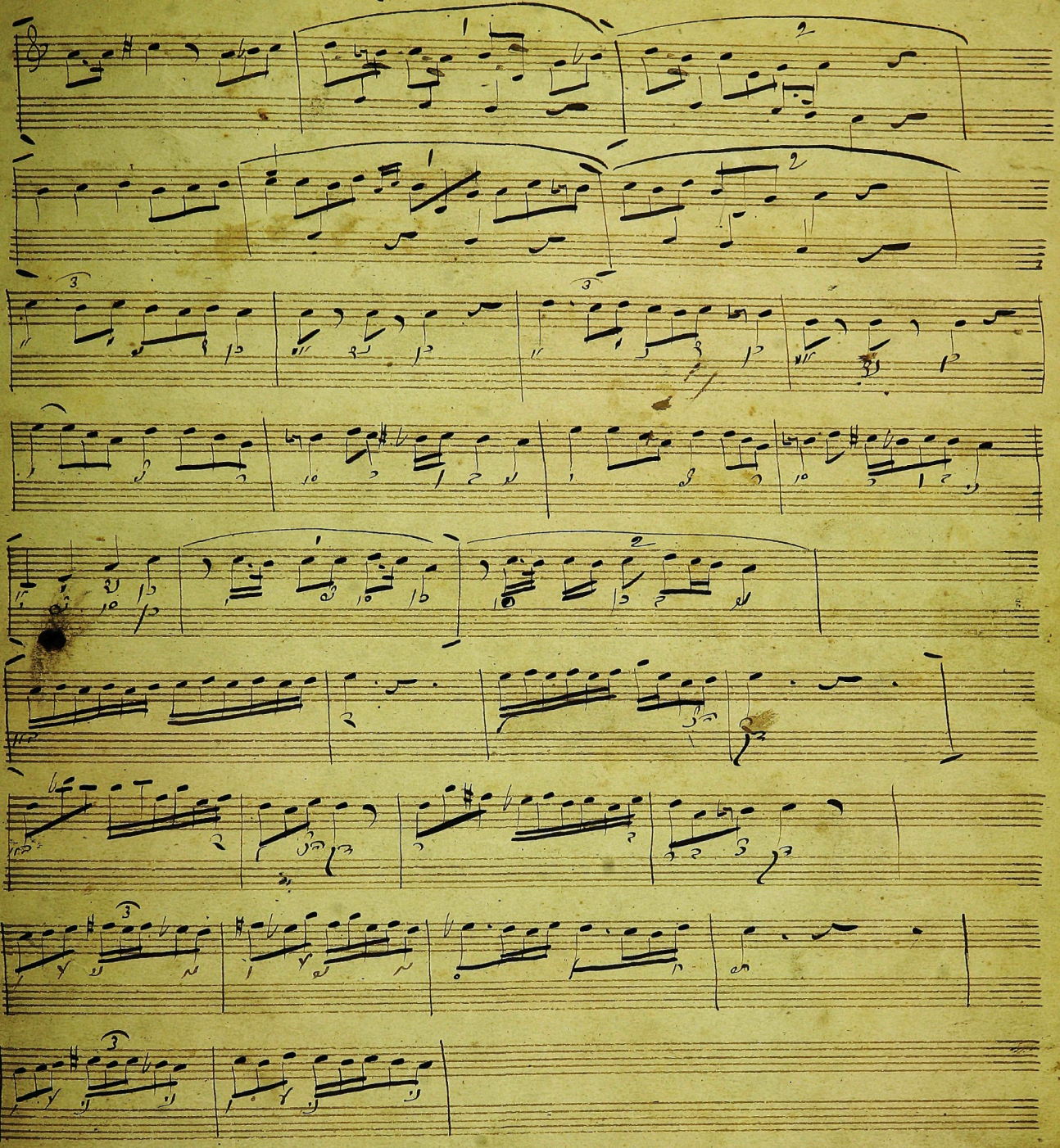

87 EL NO BLOSHON (PIYUT) PARSHAS ZOCHOR

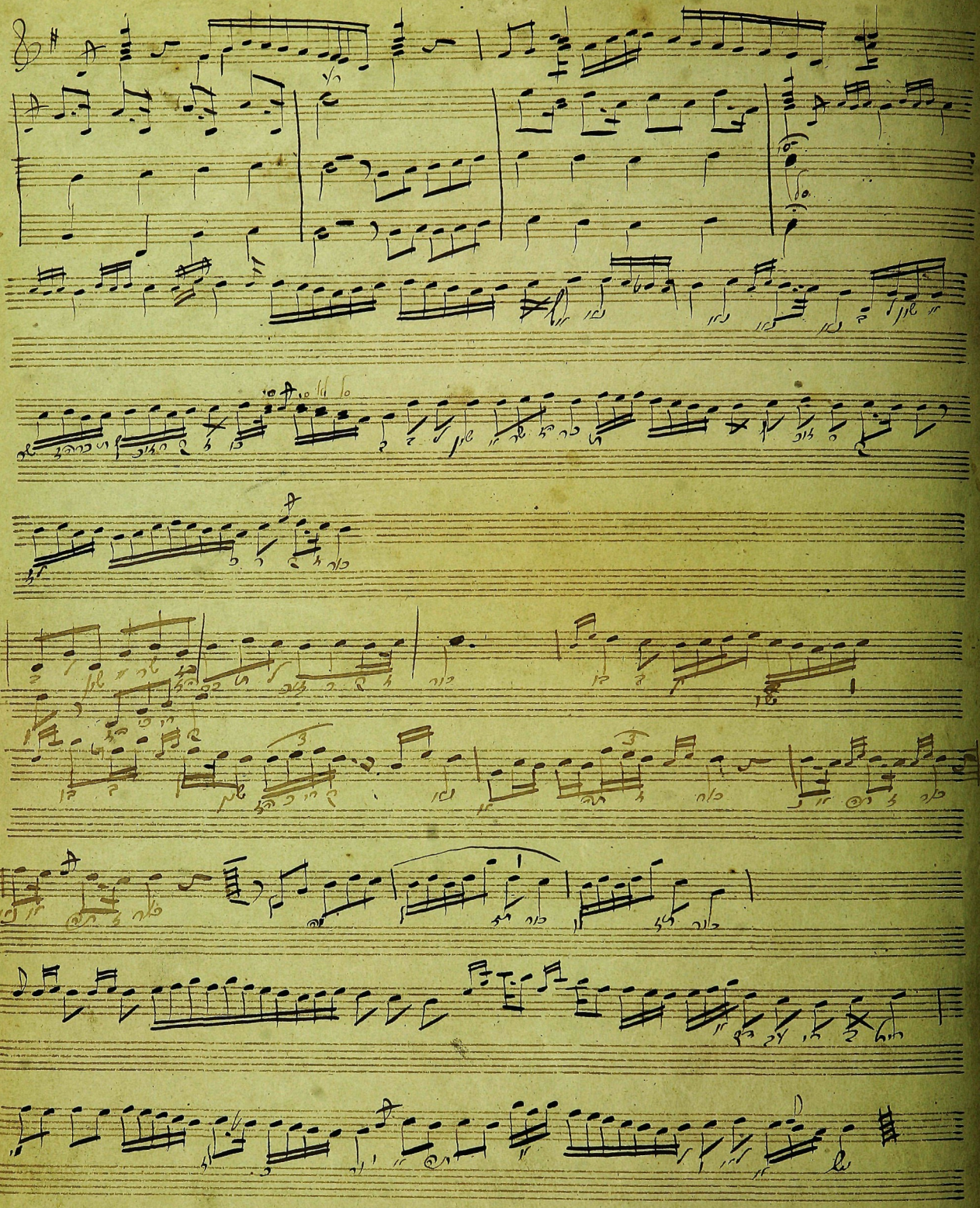

(EL NO BLOSHOM)

L'DOR VODOR NAGID GODLECHO

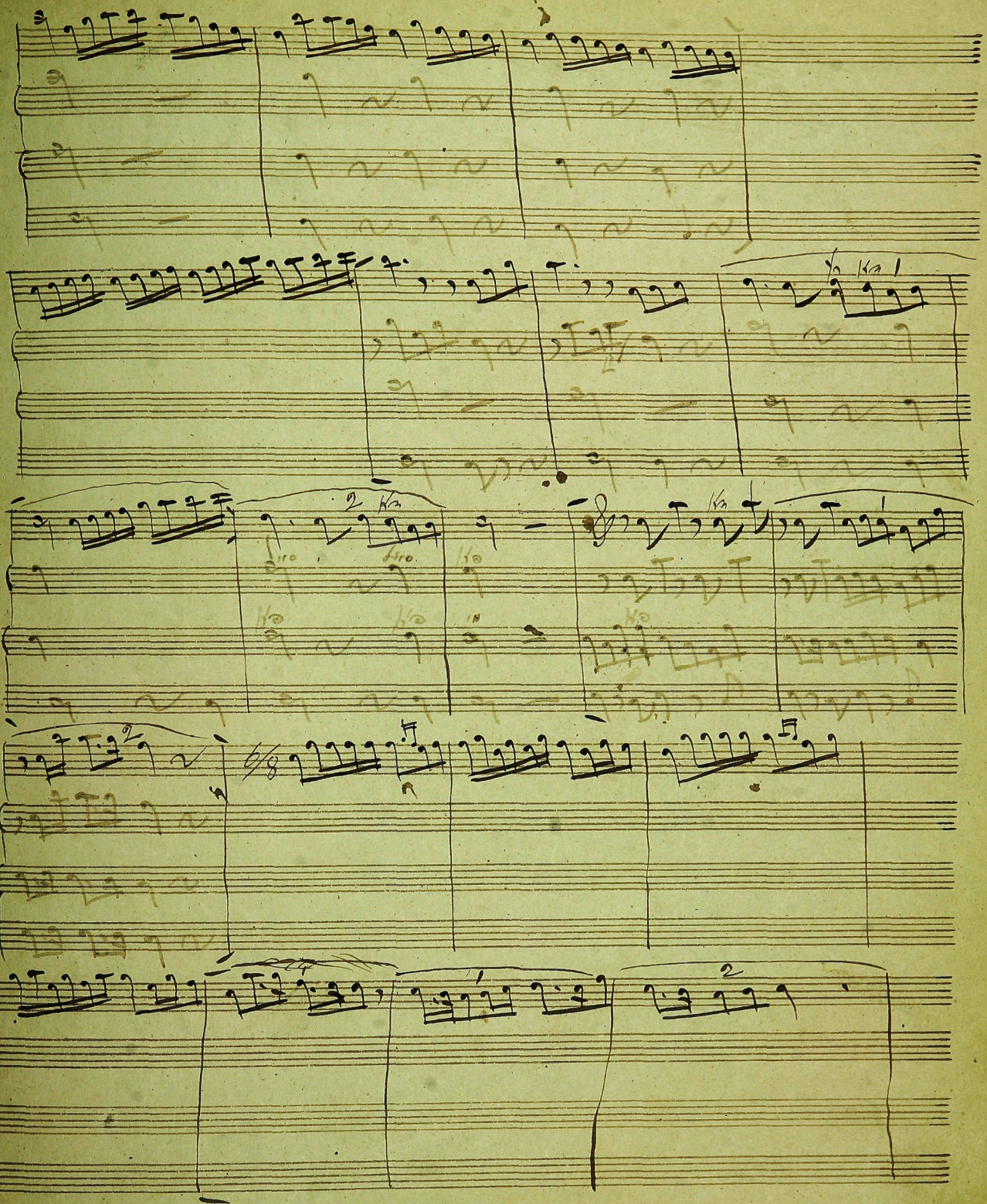

Omein B'shomo Ki Siso (Parshas Shkolim)

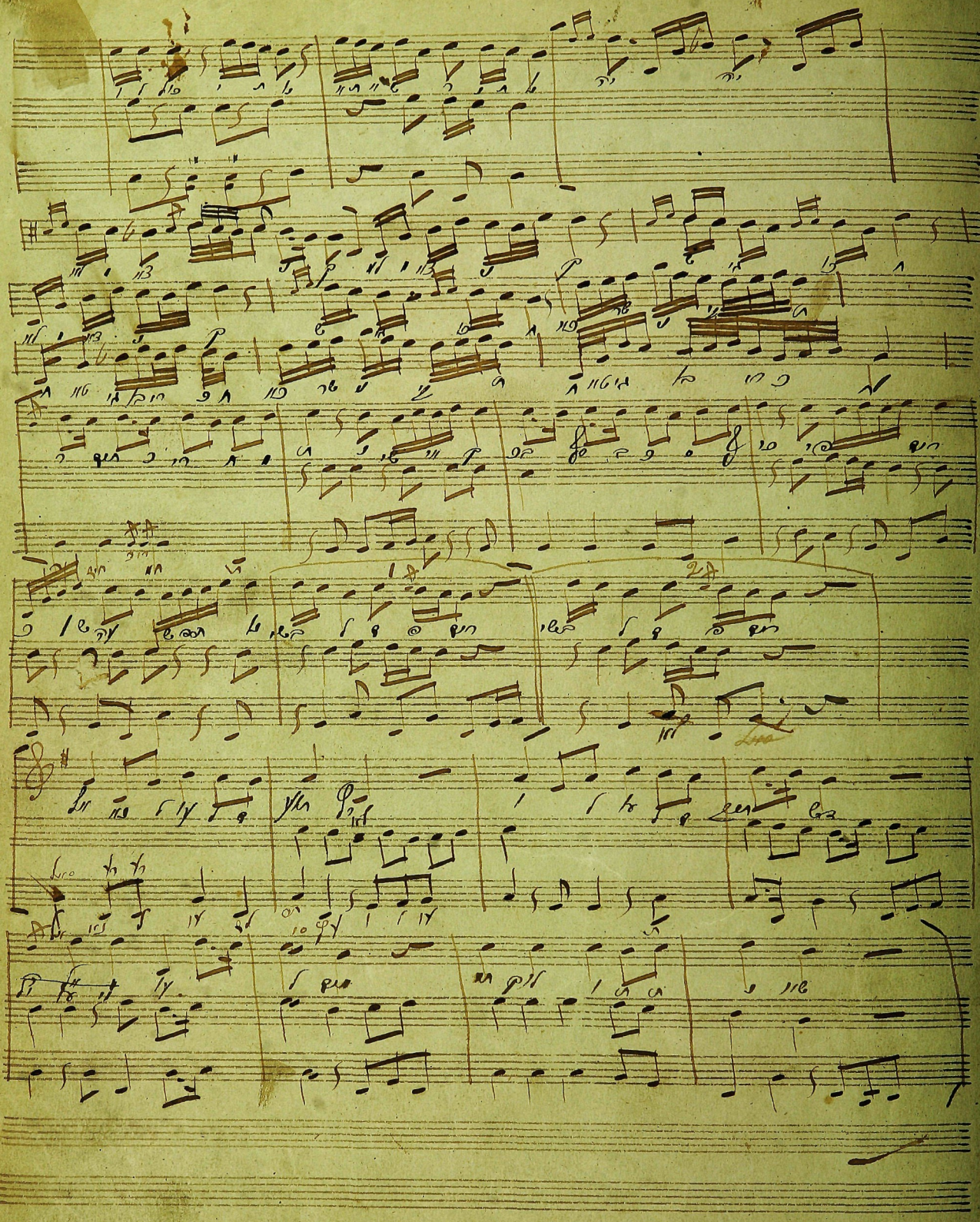

UNSANE TOKEF K'DUSHAS HAYOM

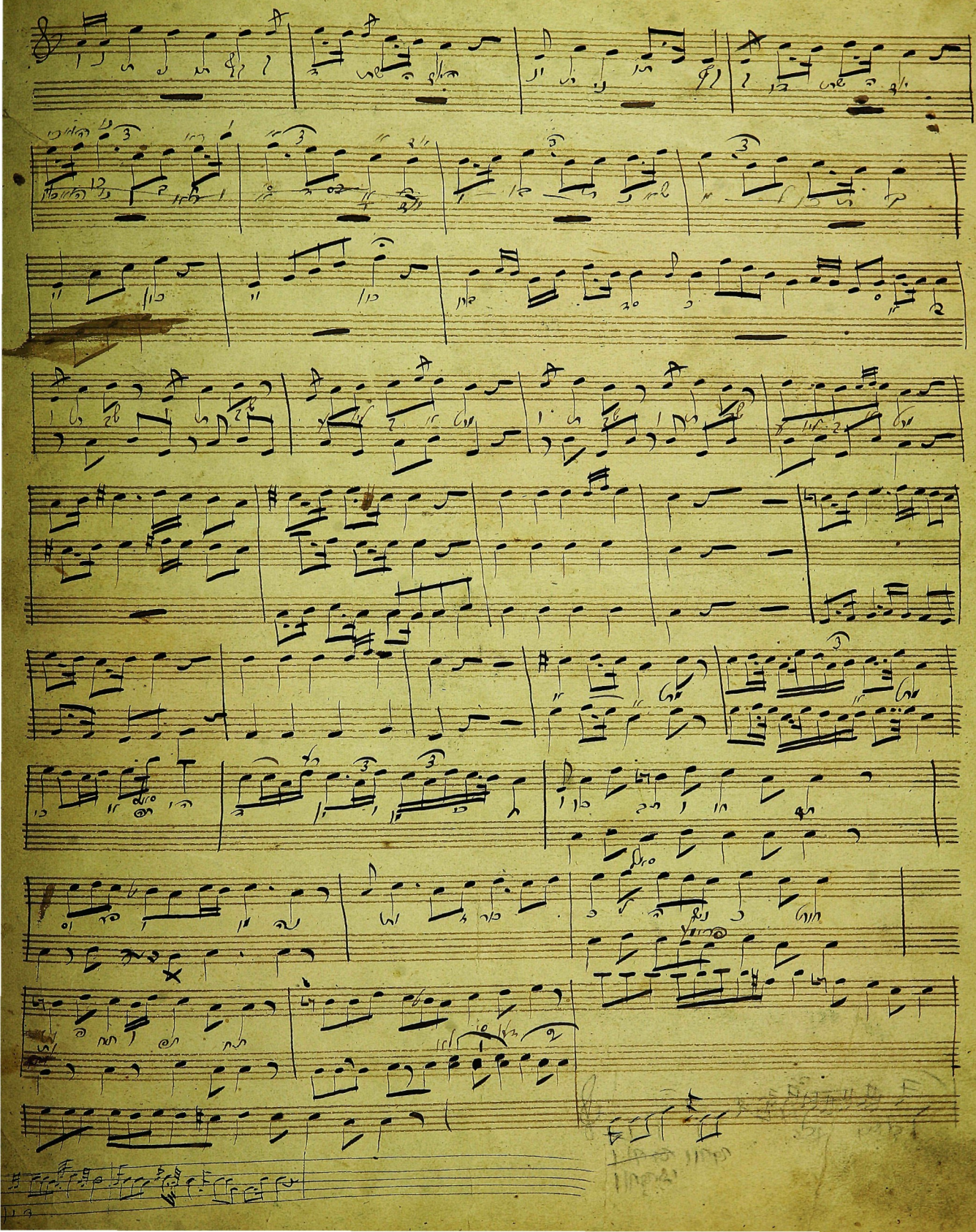

UVASHOFOR GODOL

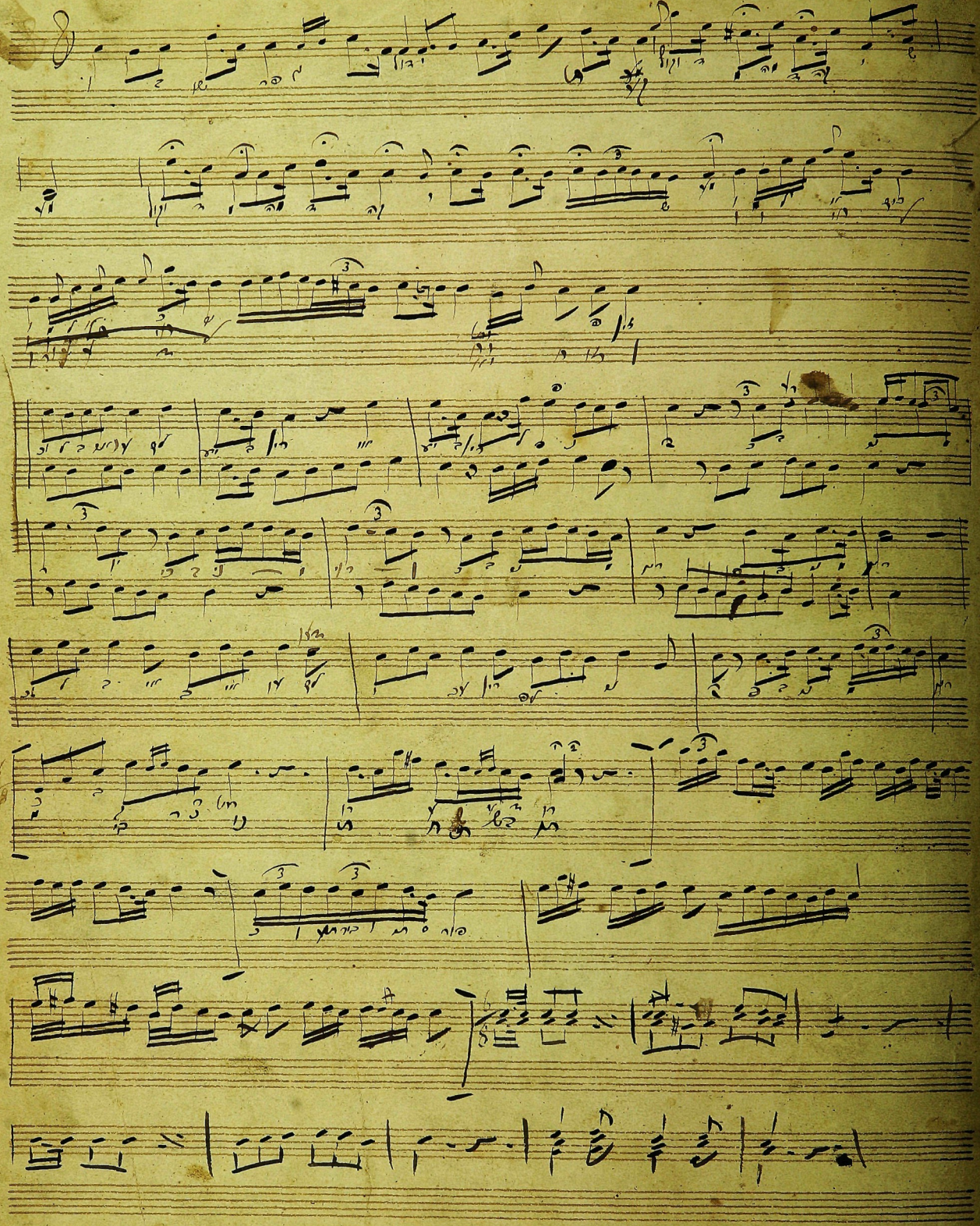

BMOTSOE (SLICHOS)

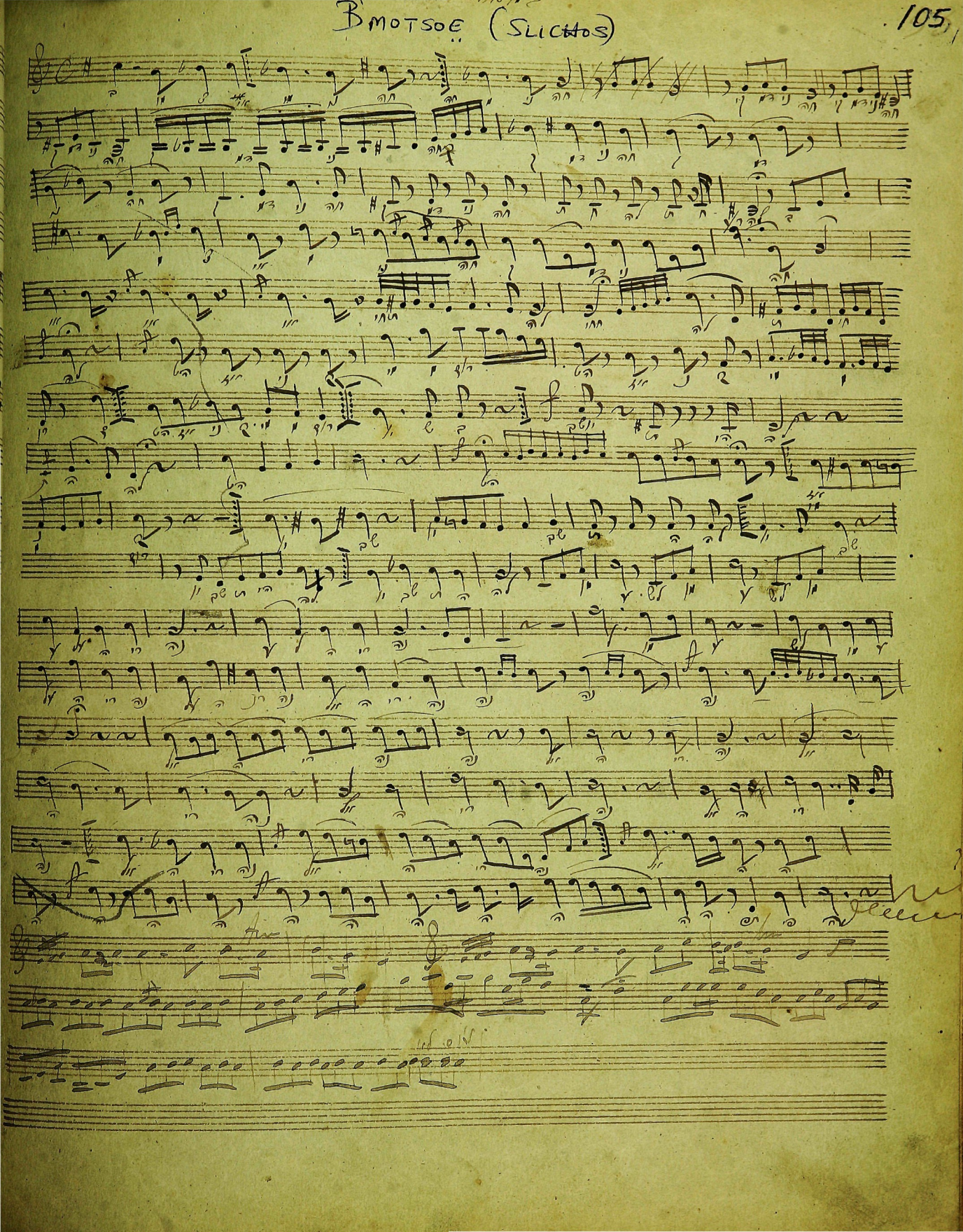

106 (FOR TISHO B'OV) ELI TSIYON V'OREHO

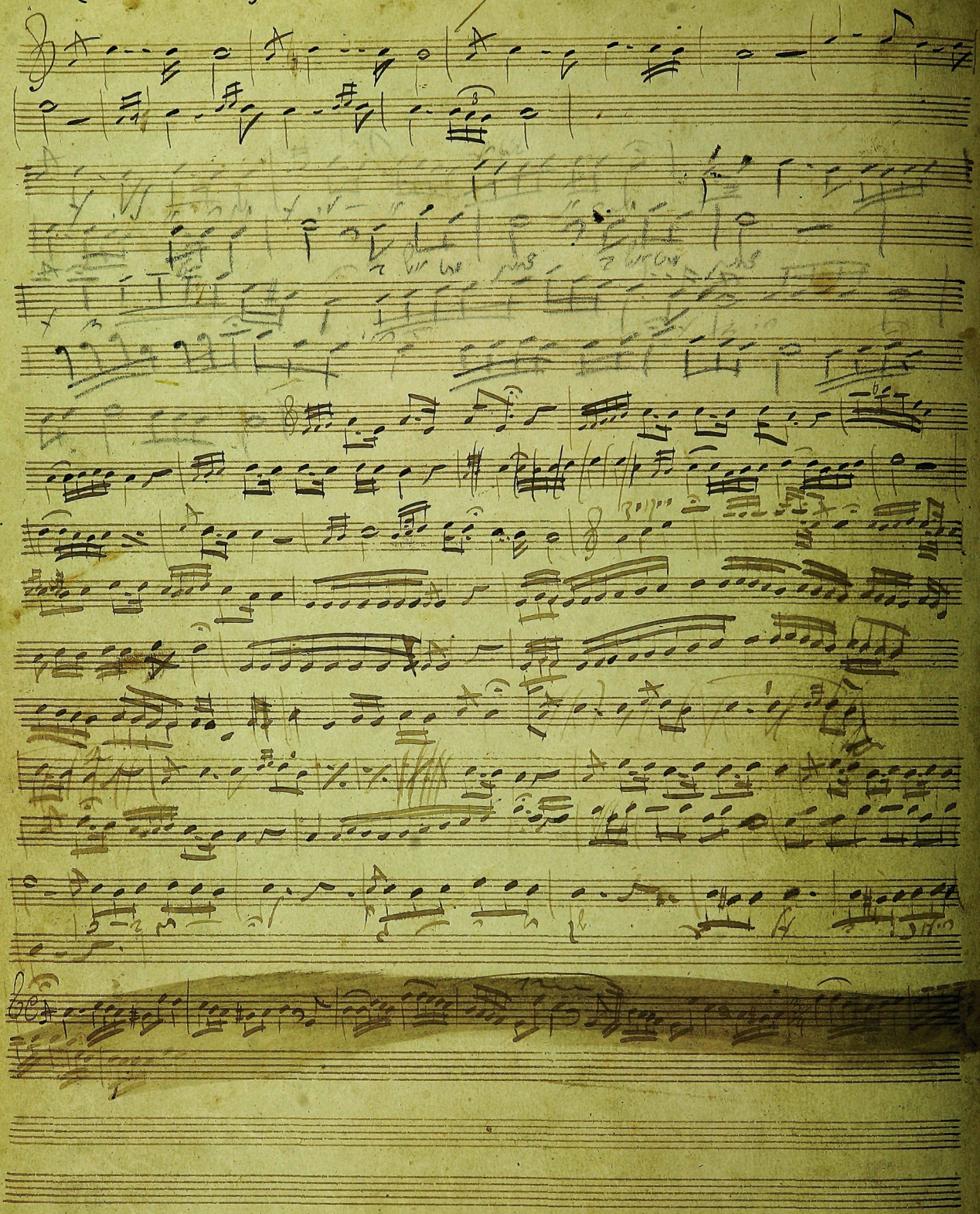

Tikanto Shabos

(TIKANTO SHABOS)

Gdi Kishur Yodayim (Parshas Sh'rosim)

120

MIMKOMCHO (SHACHARIS K'DUSHO)

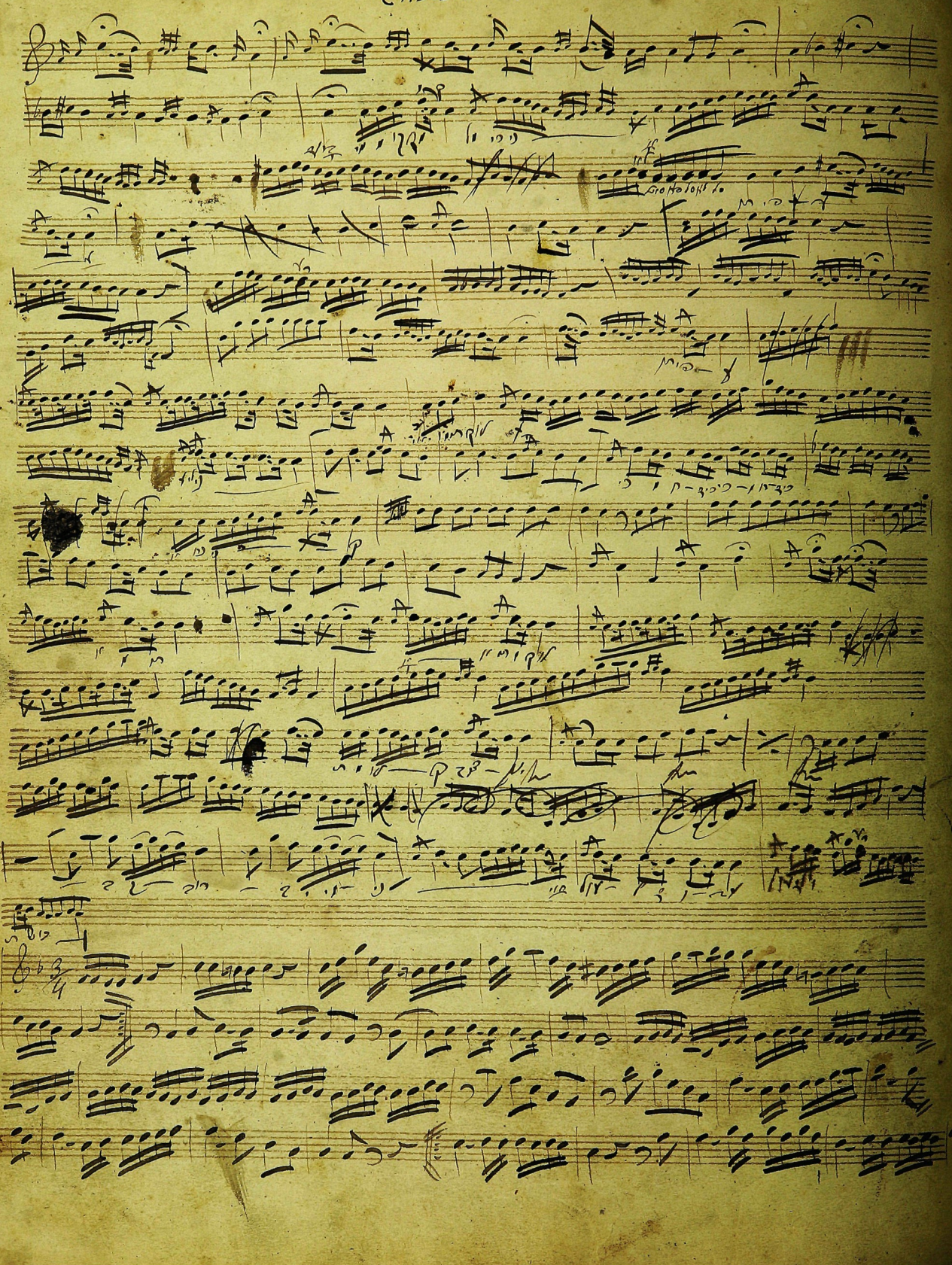

HANEROS HALOLU

(FOR CHANUKOH)

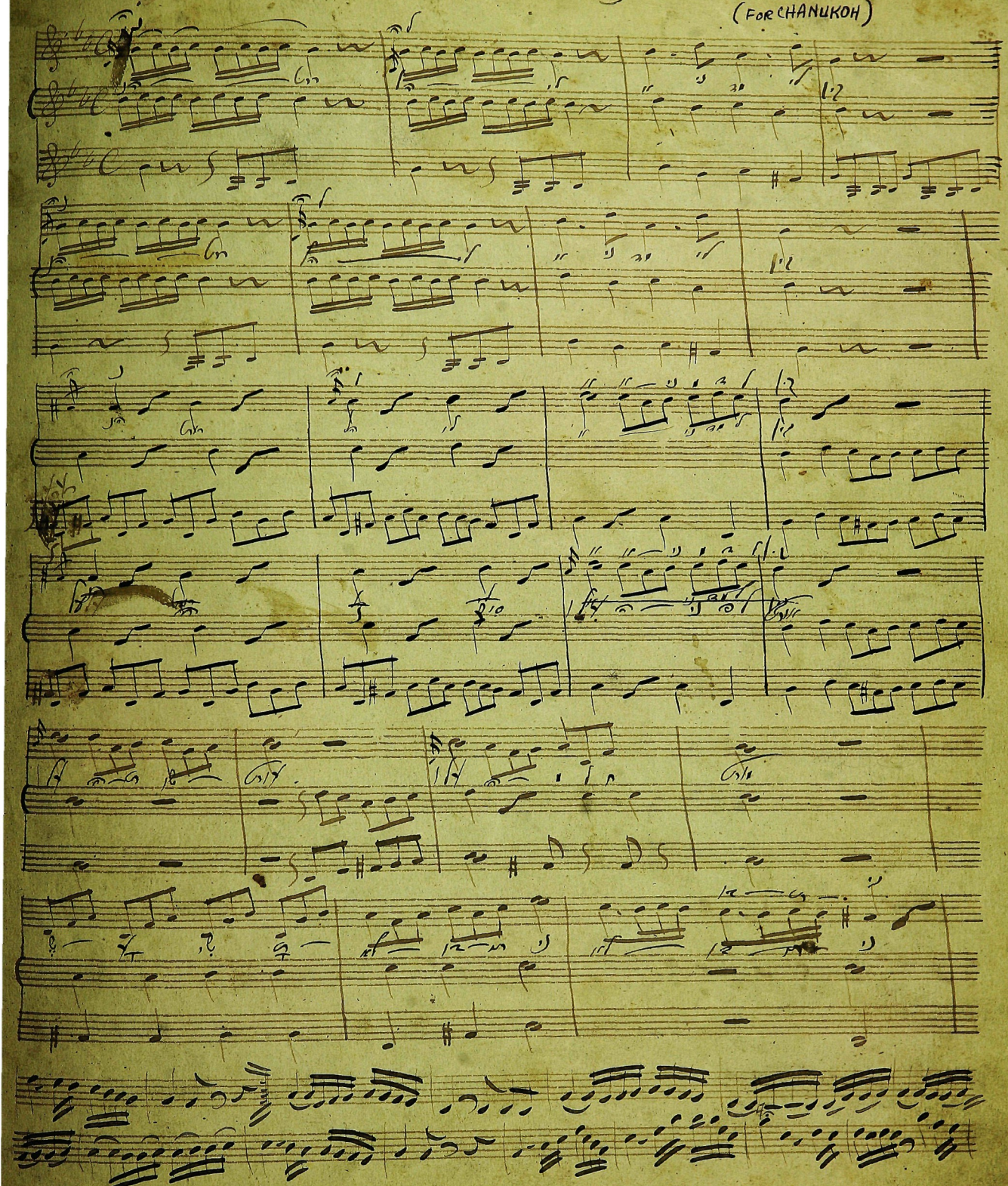

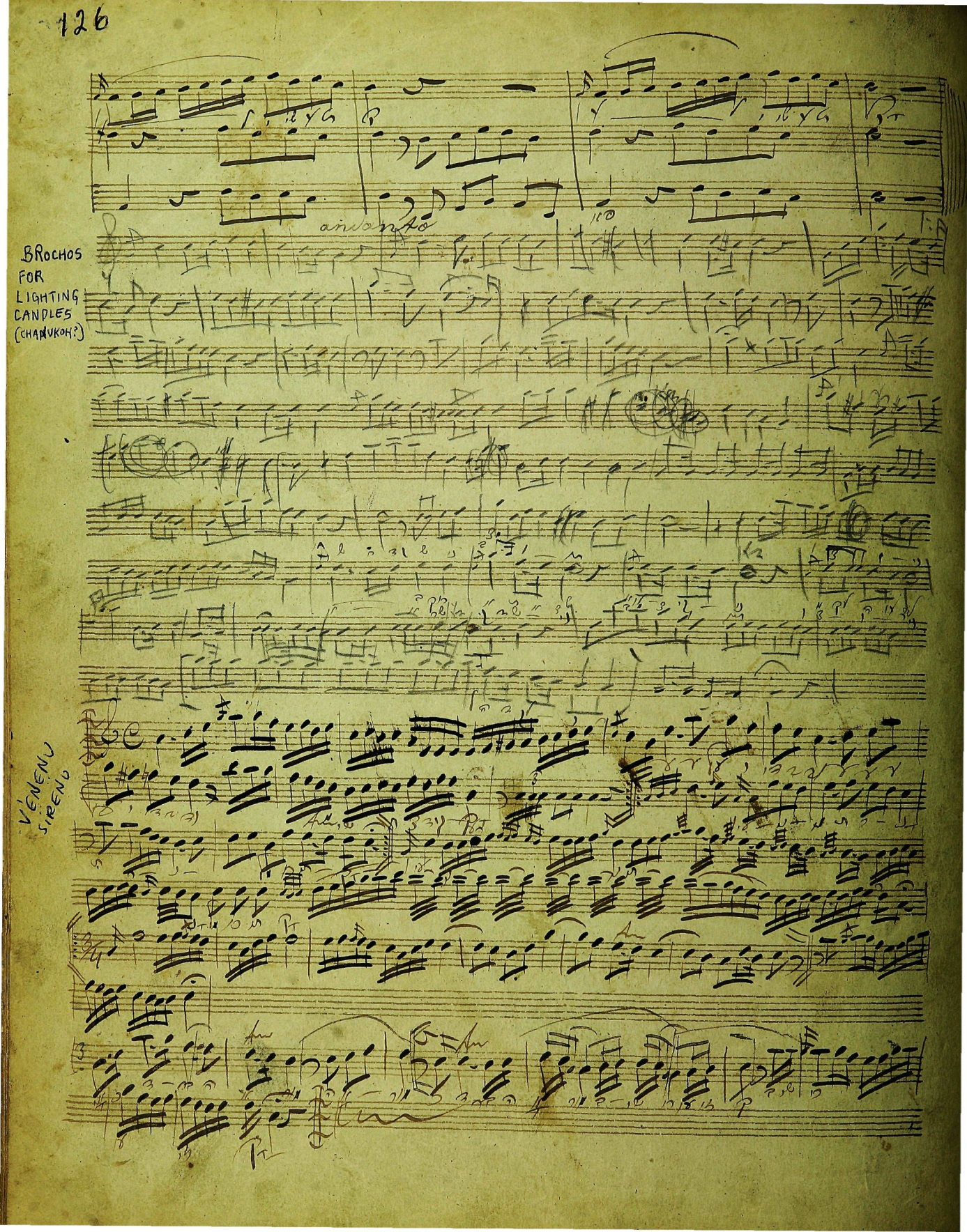
BROCHOS
FOR
LIGHTING
CANDLES
(CHANUKOH?)
andante
VENENU
SIRENU

YHI ROTSON (מברכים החדש)

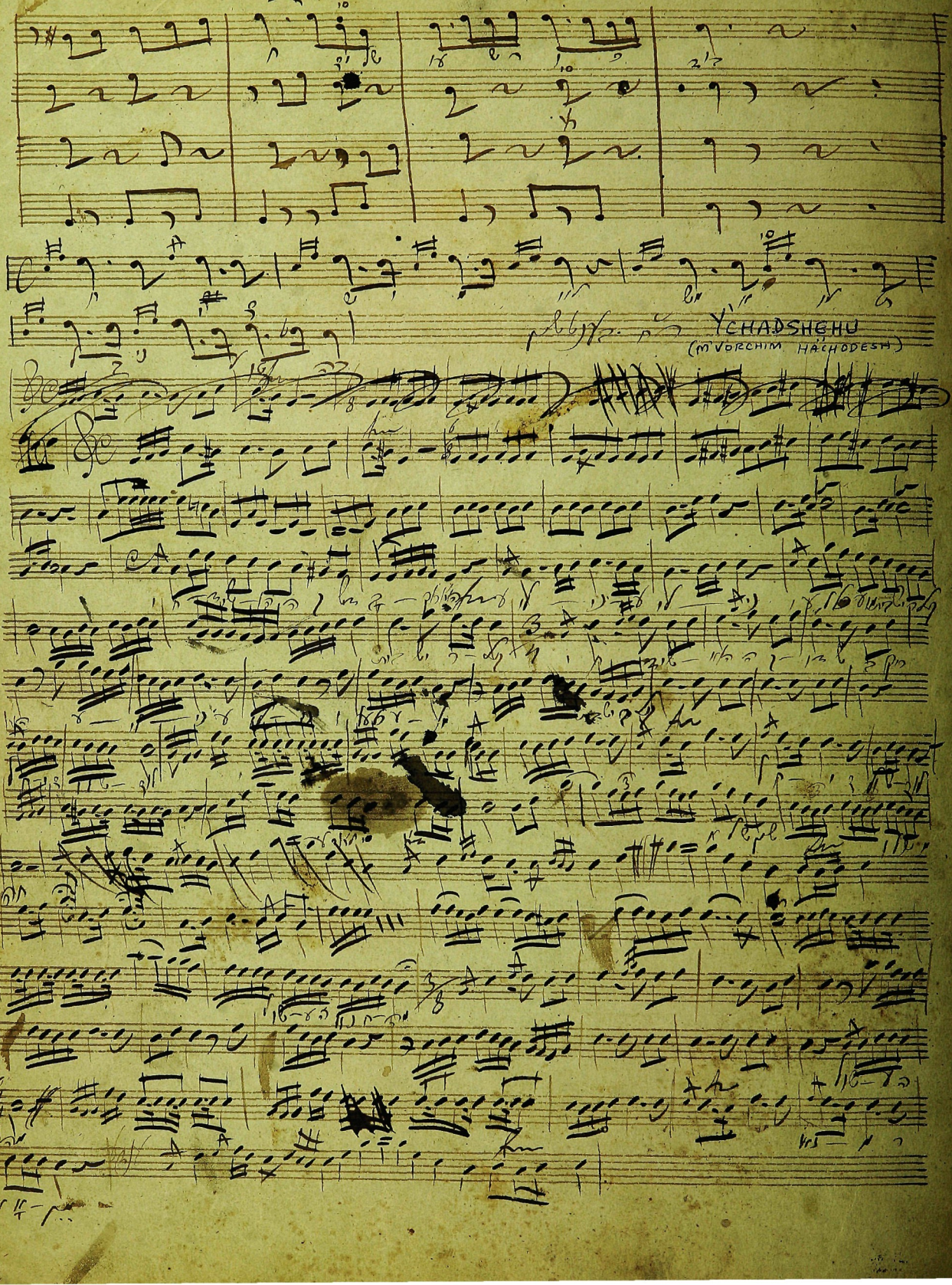
YCHADSHEHU
(M'VORCHIM HACHODESH)

Andante

V'AL CHATOIM (YOM KIPPUR)

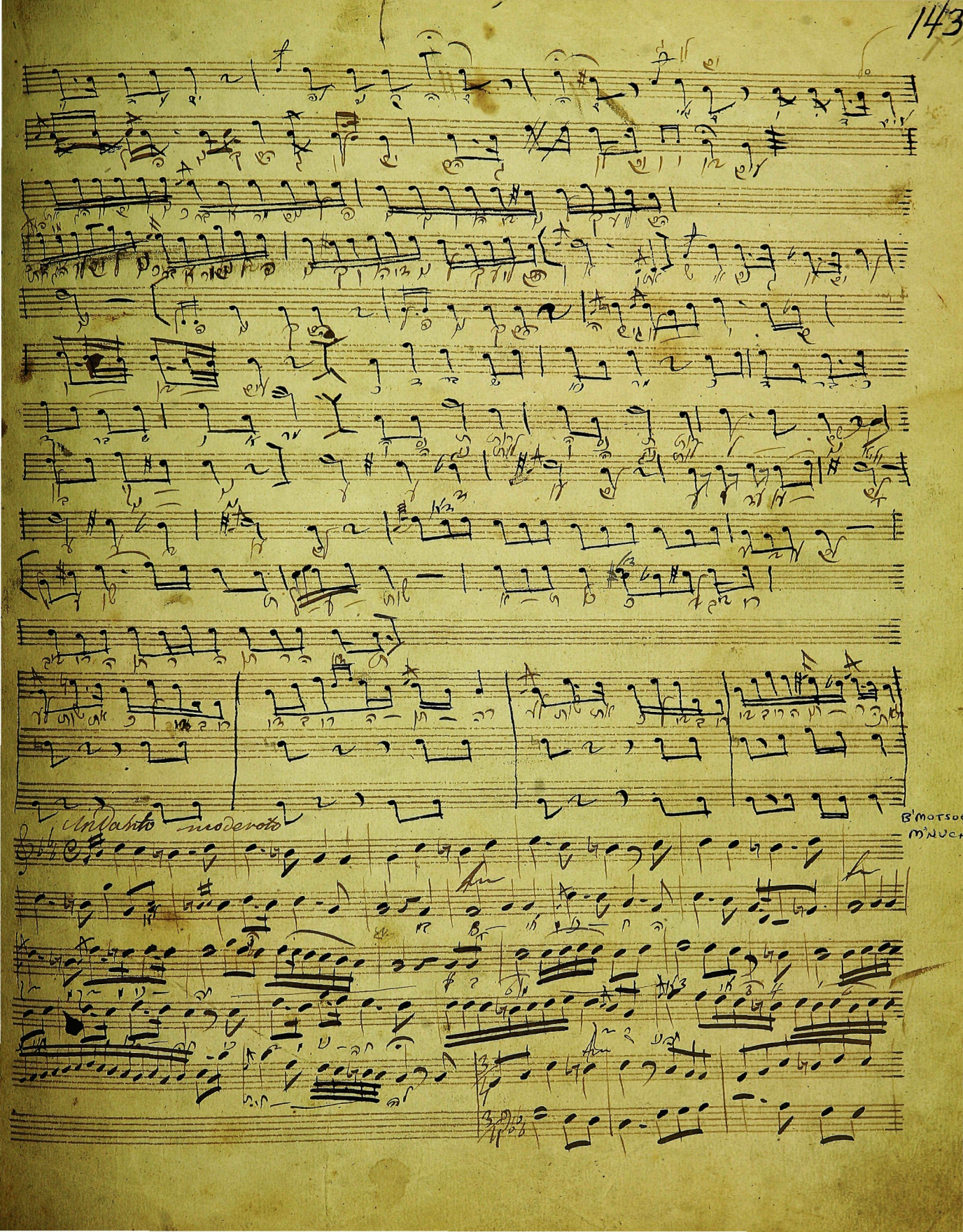
Andante moderato

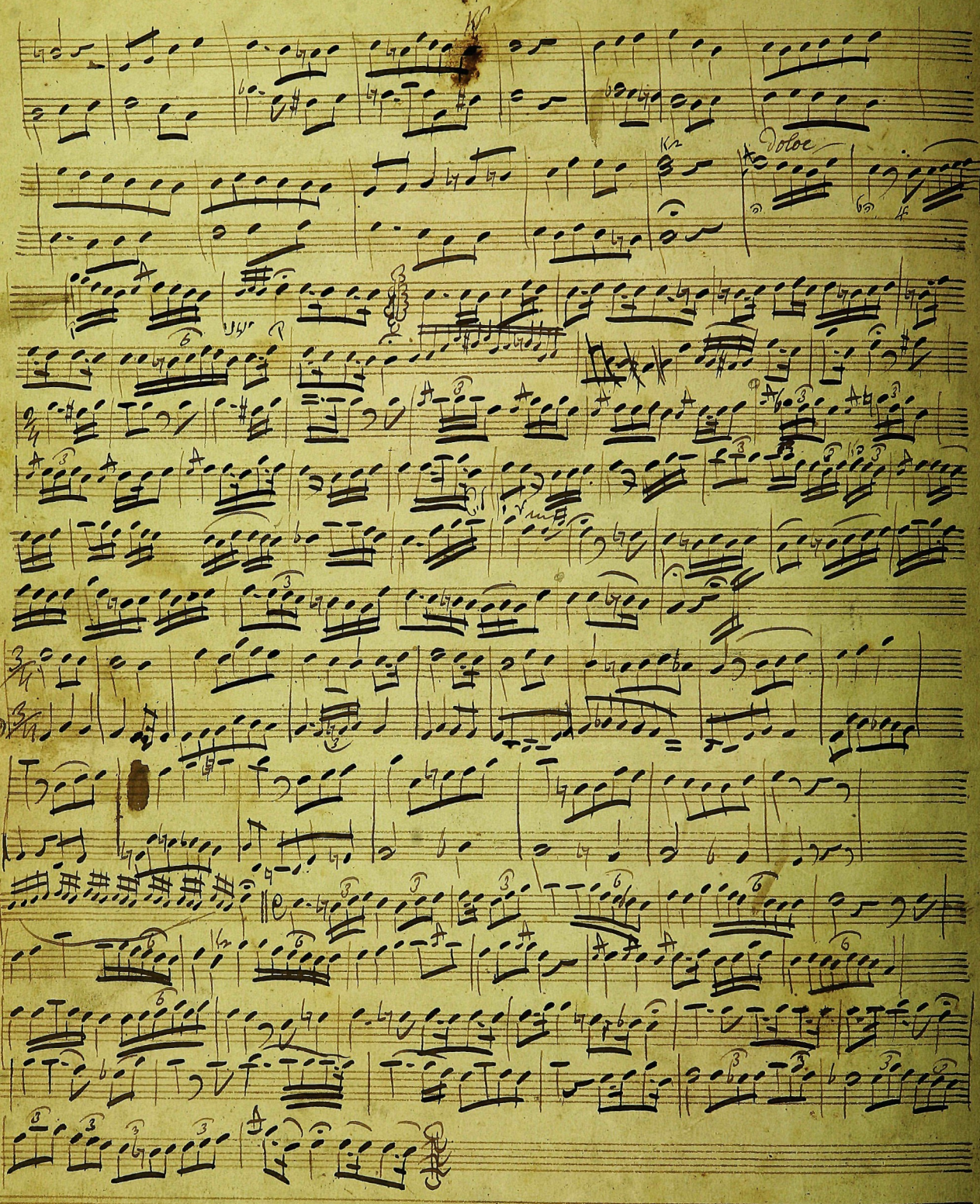
Dolce

BIRCHAS KOHANIM

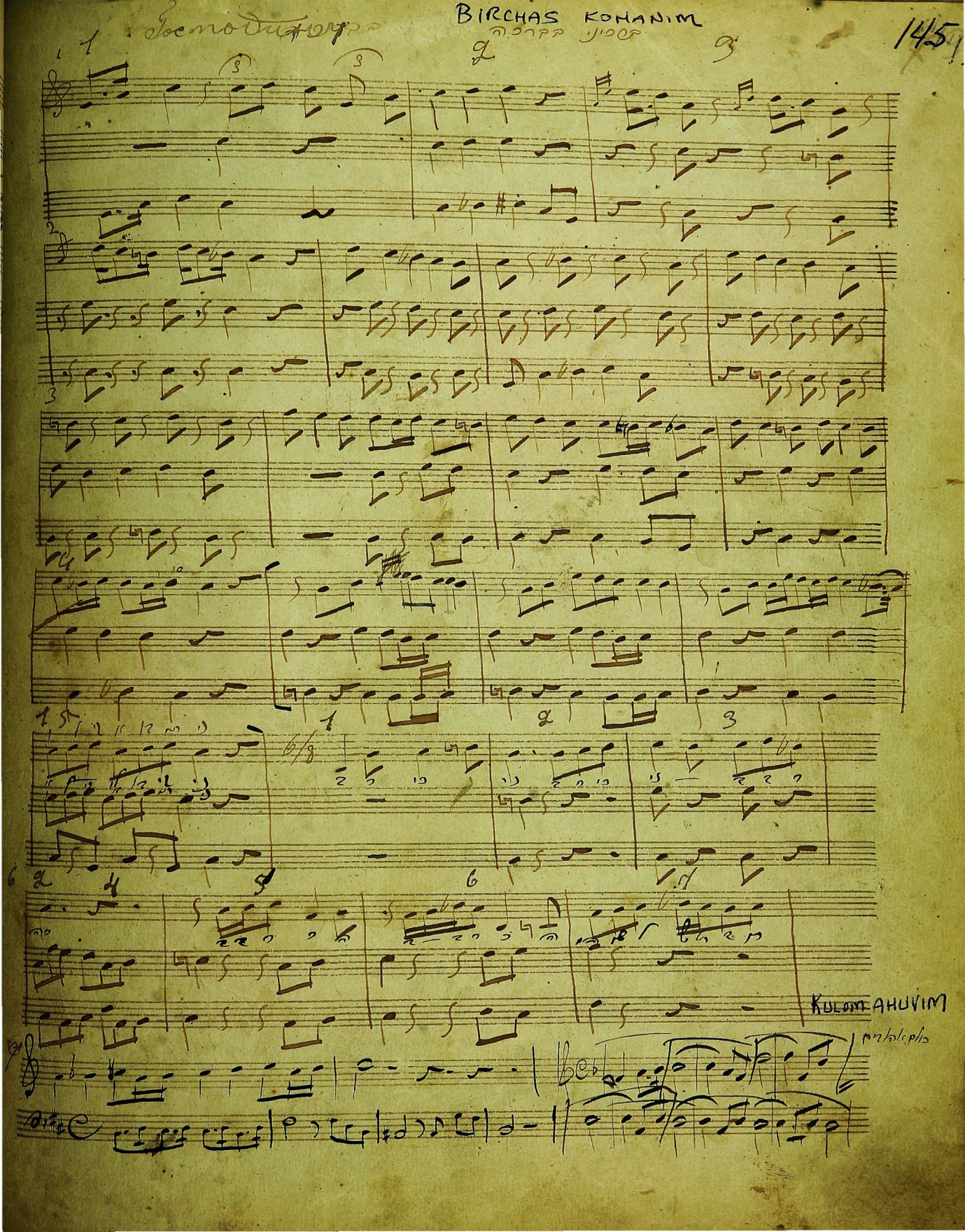

146

(BIRCHAS KOHANIM)

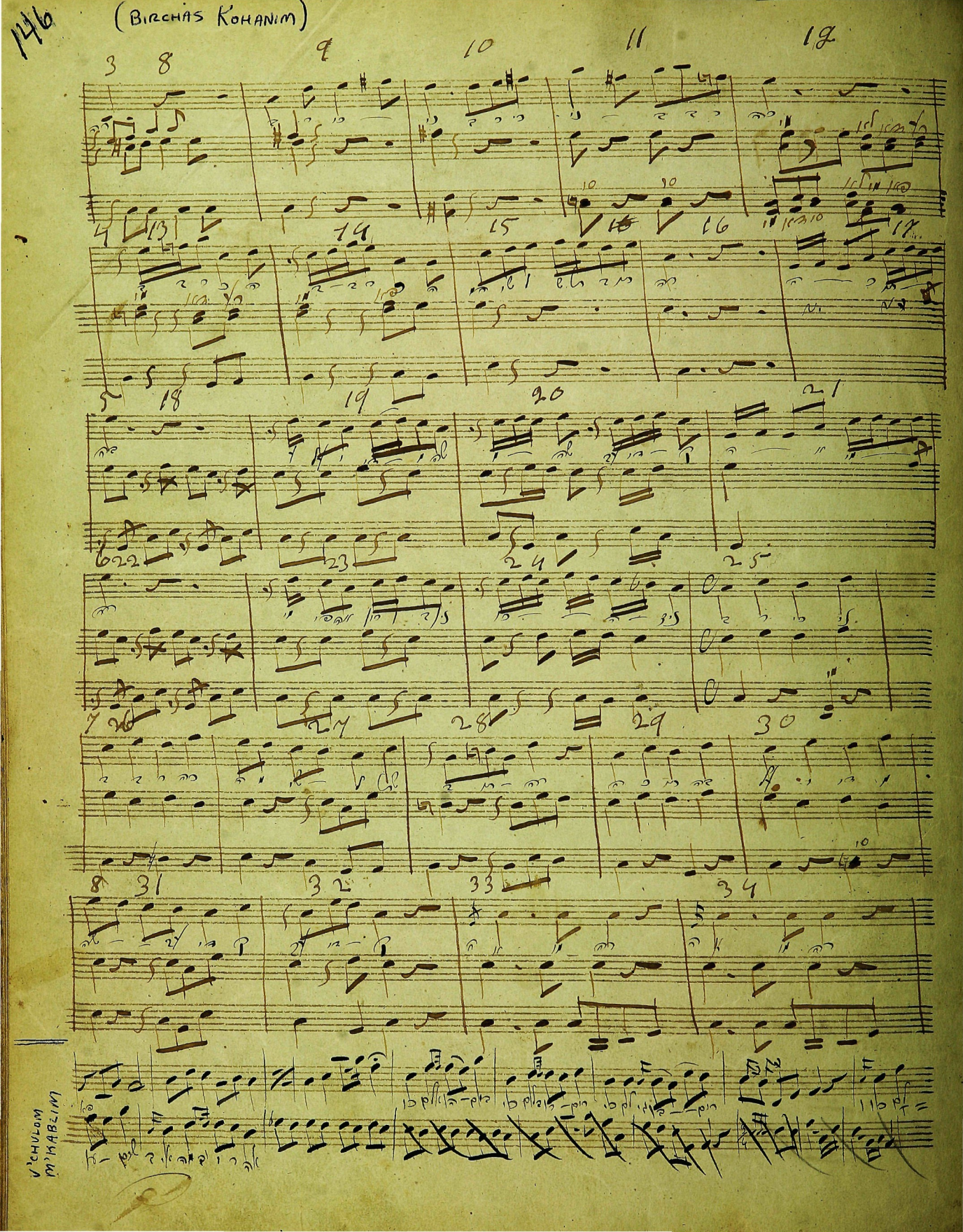

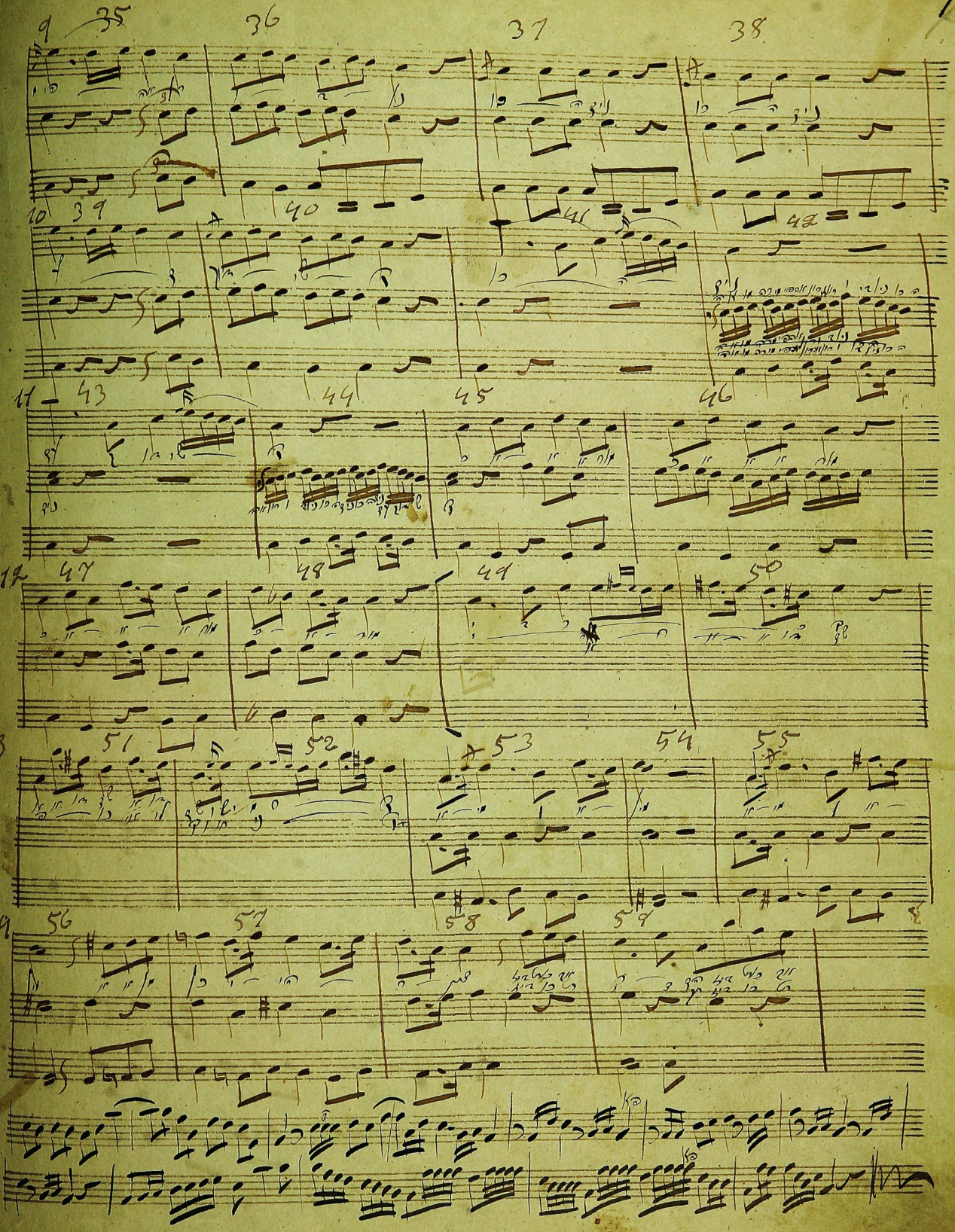

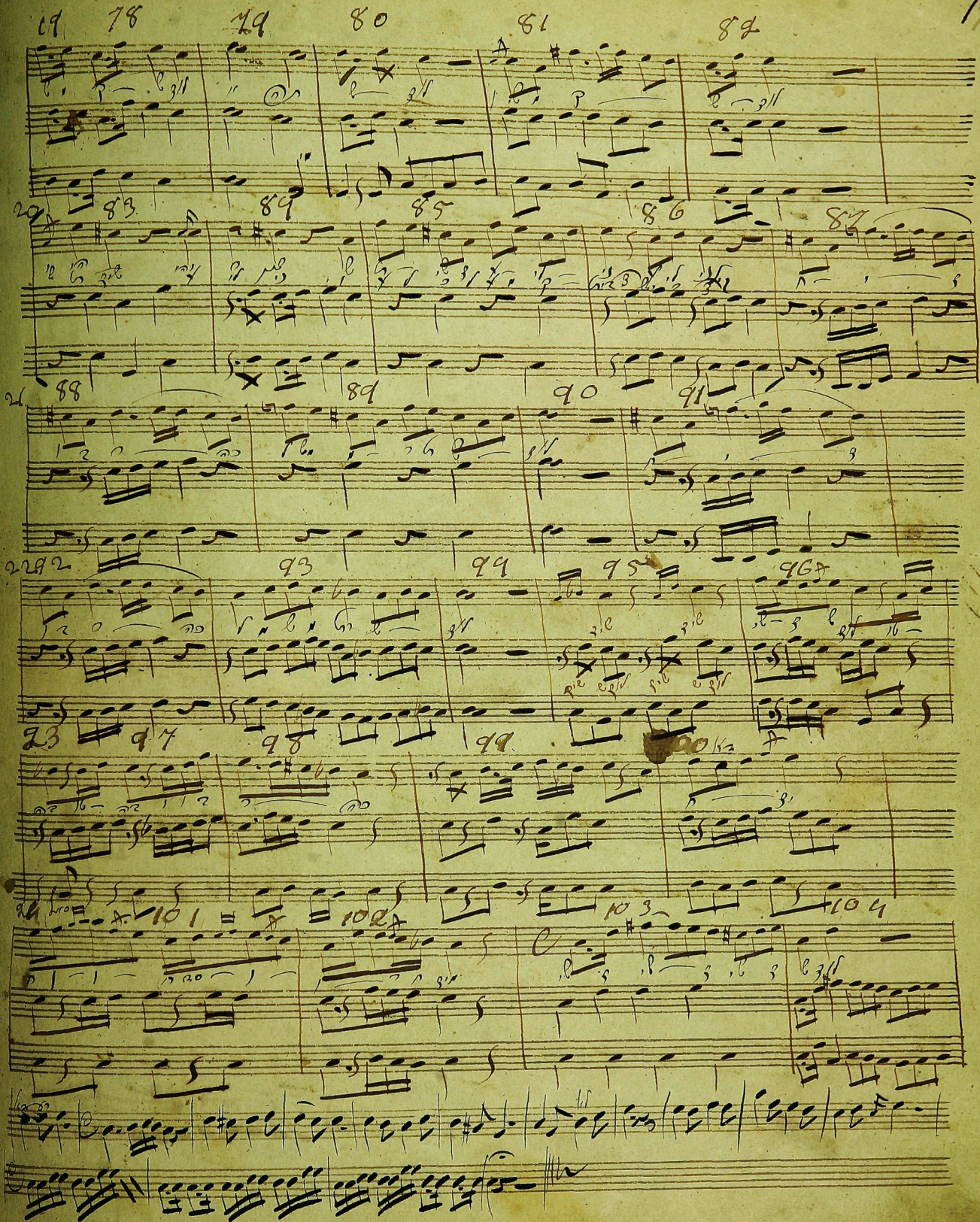

105 106 107 108

131

132

133

134

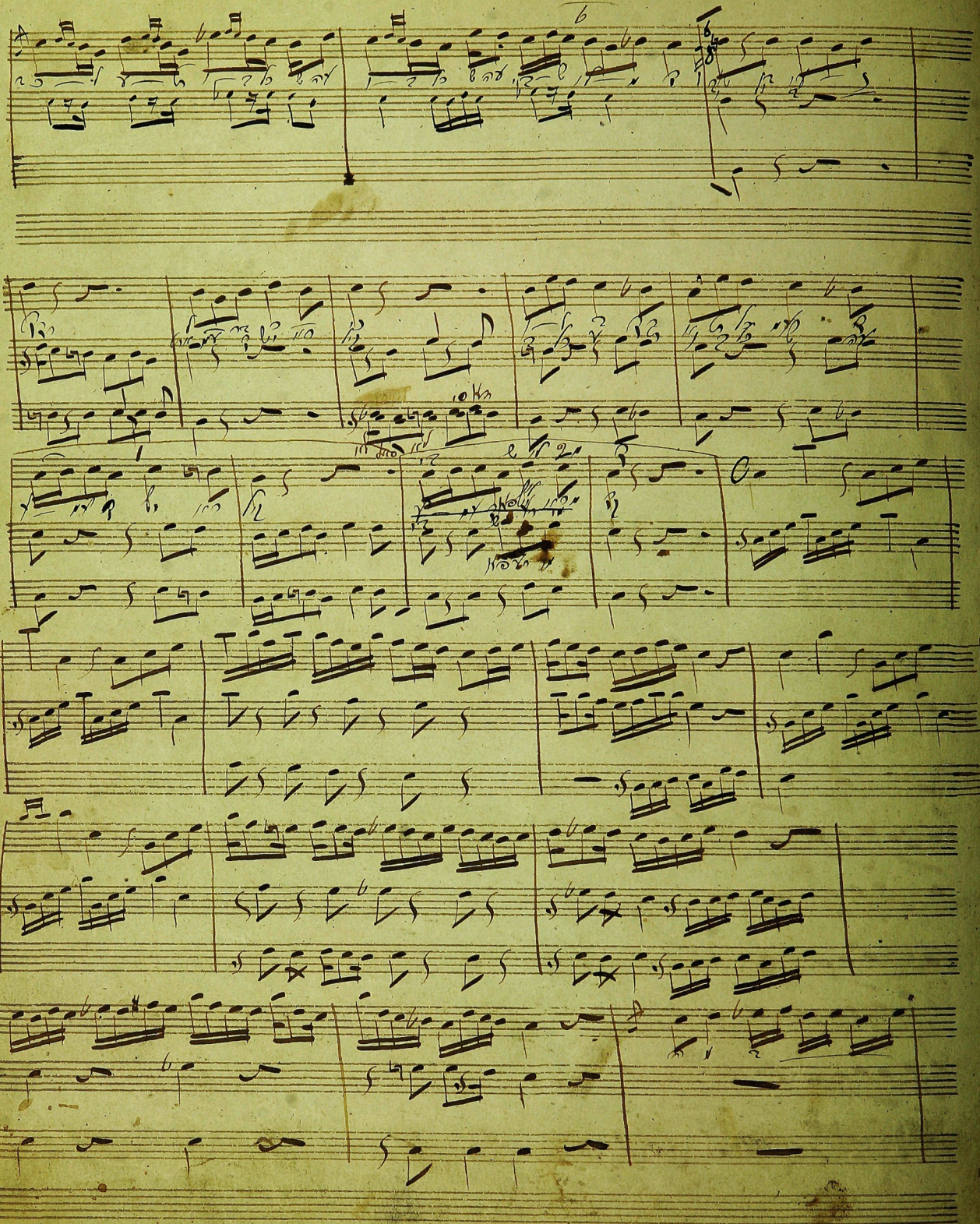

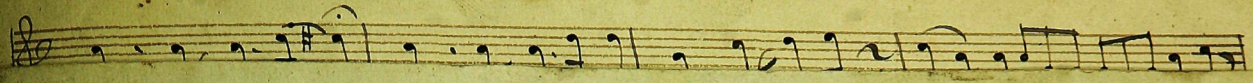

153

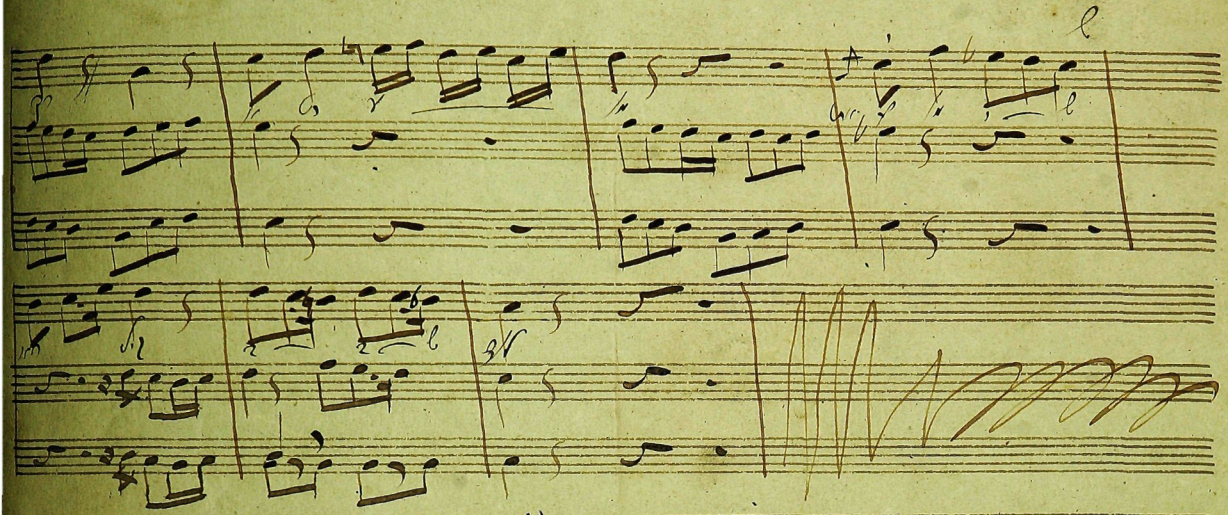

V'ENENU SIRENO

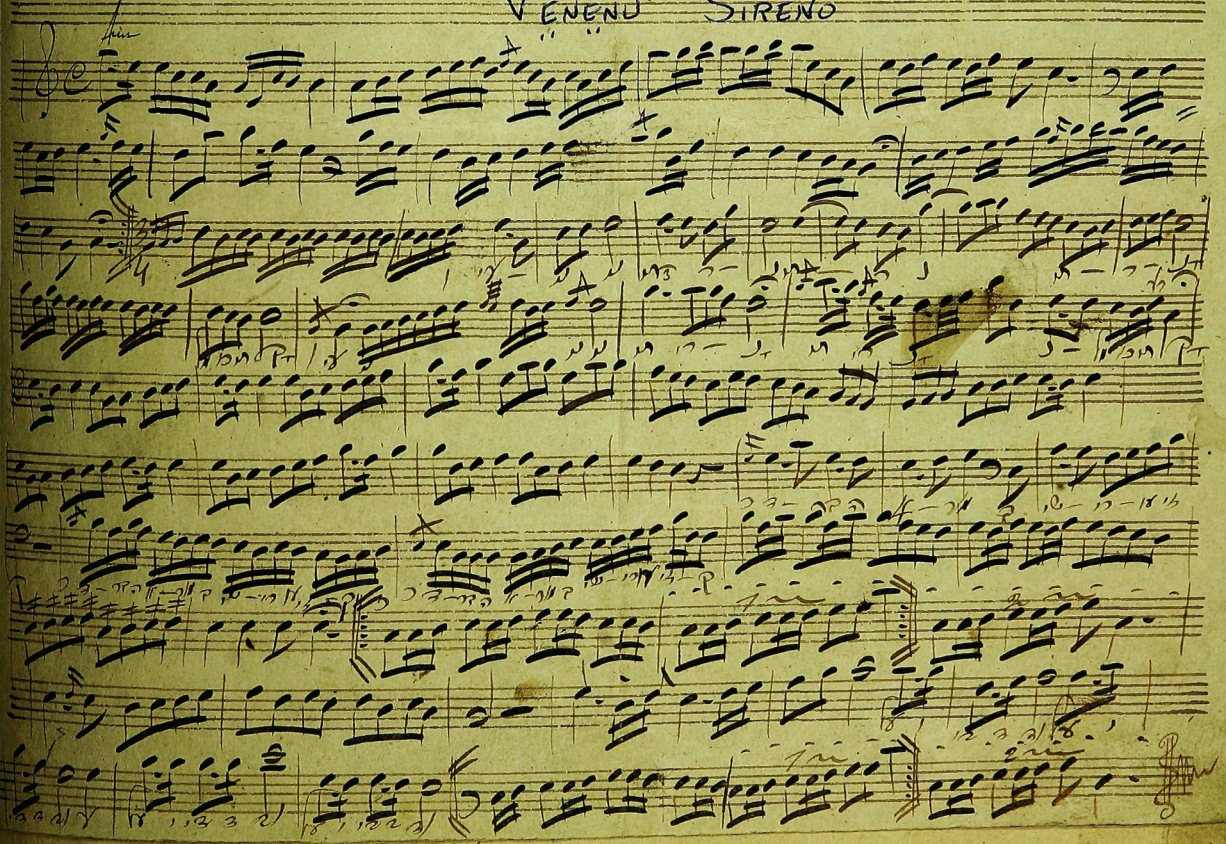

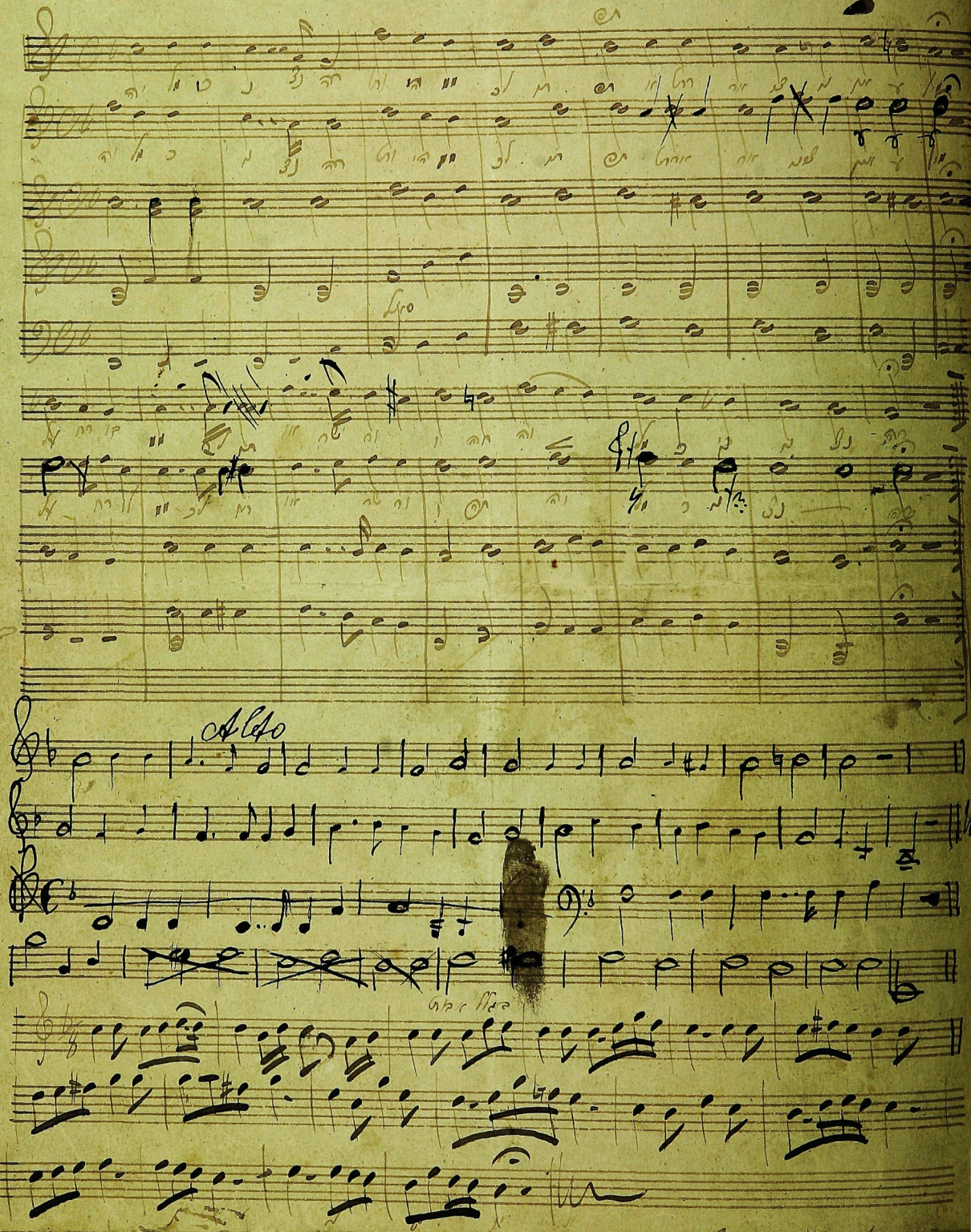
Alto
BIGLAL
OVDS
TOSHIA
BONIM

ESHKOL (PARSHAS SHKOLIM)

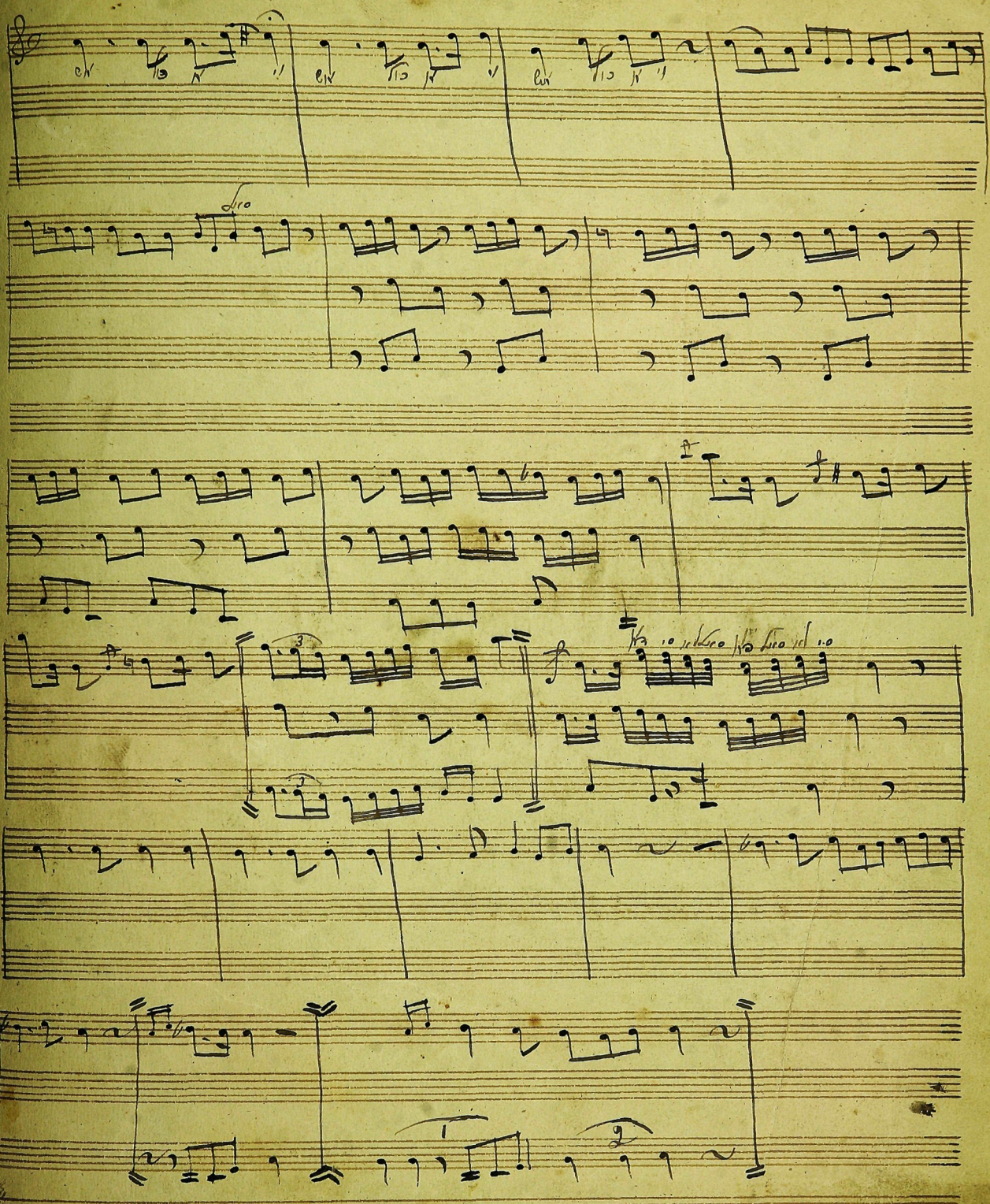

Allegro

HIMOTSE LONU BVAKOSHOSENU (SLICHOS)

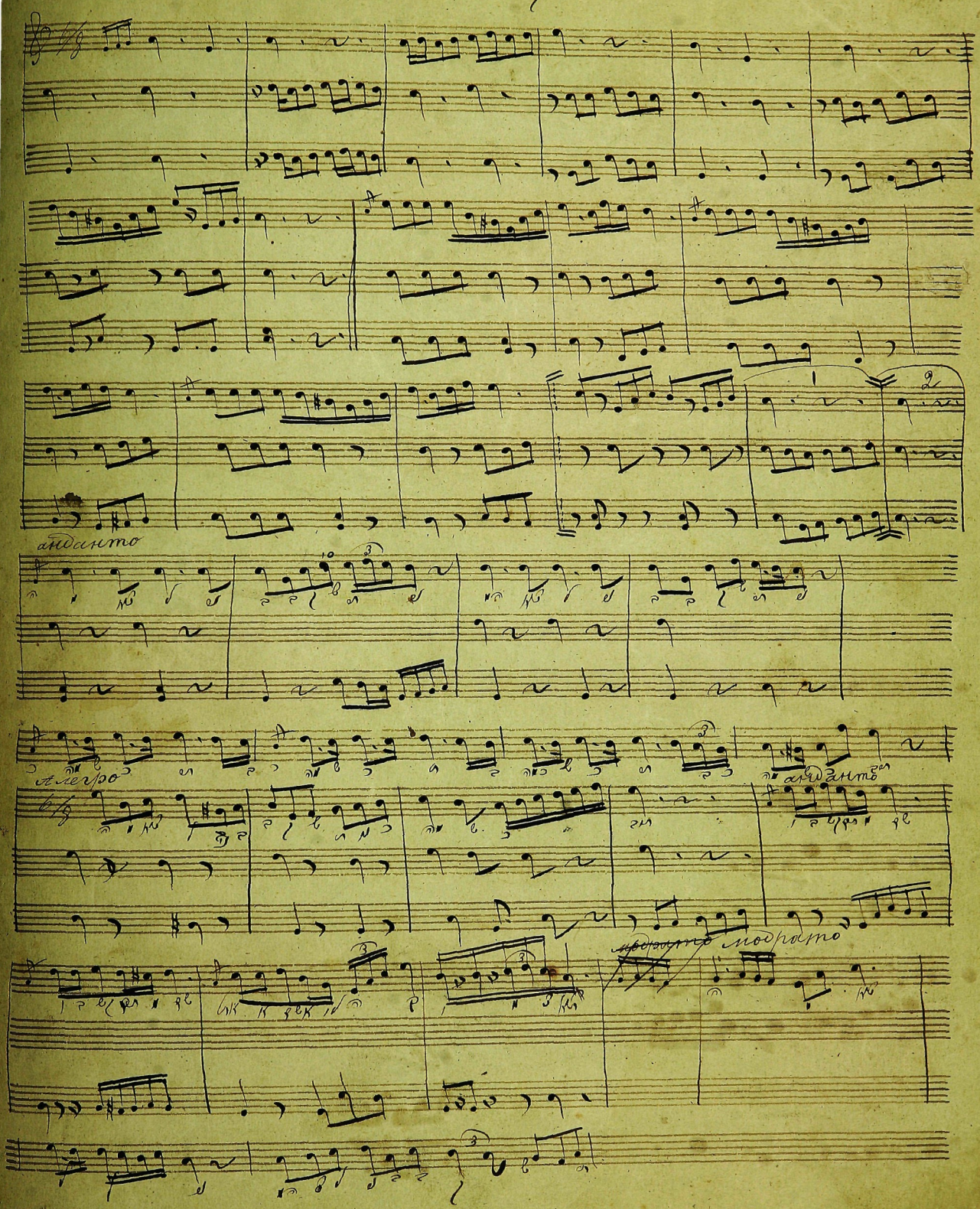

allegro
andante
andante
moderato
allegro
andante

allegro
allegro

160

YCHADSHEHU

Allegro HANEROS HALOLU
(FOR CHANUKOH)

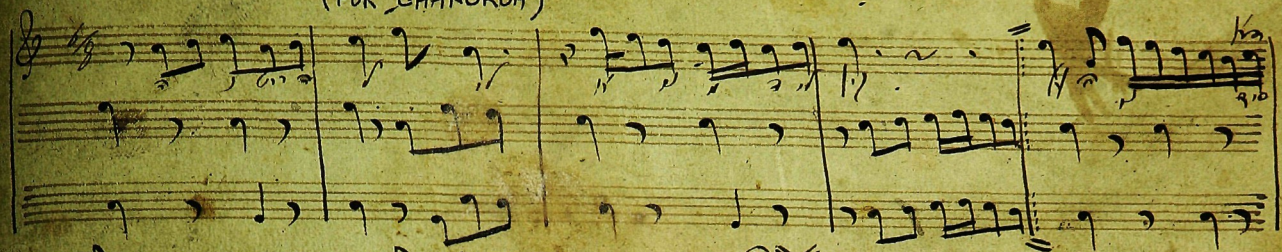

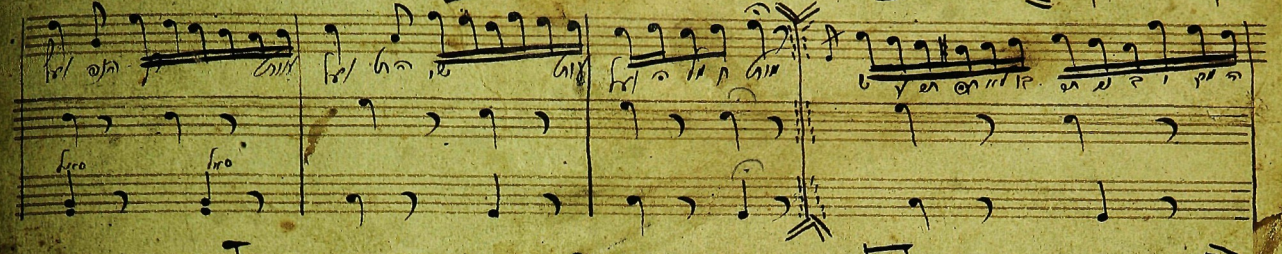

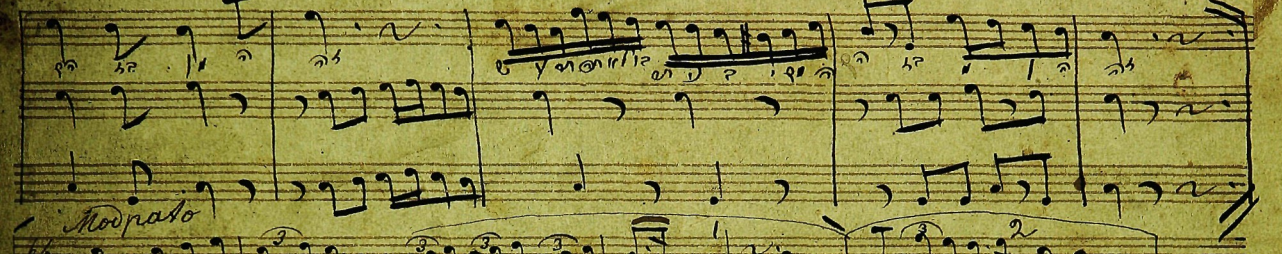

Moderato

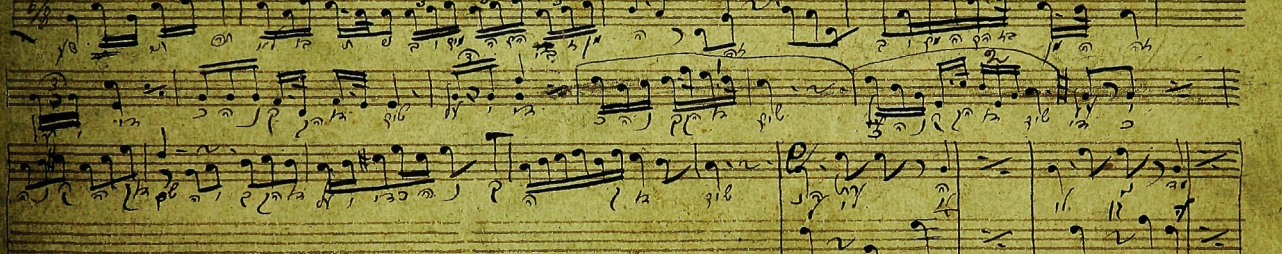

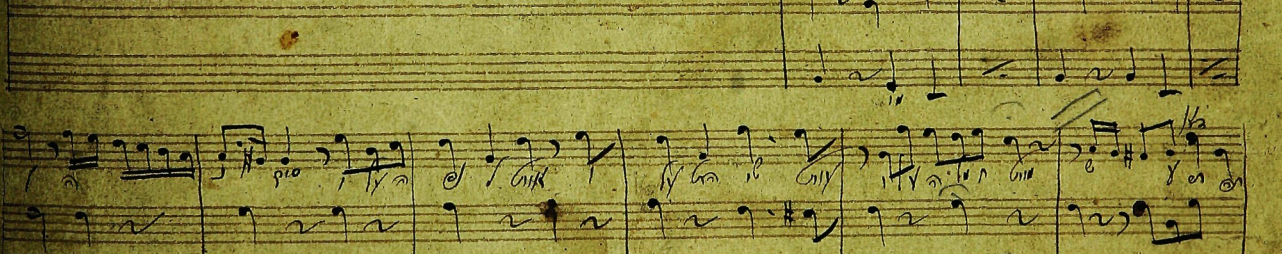

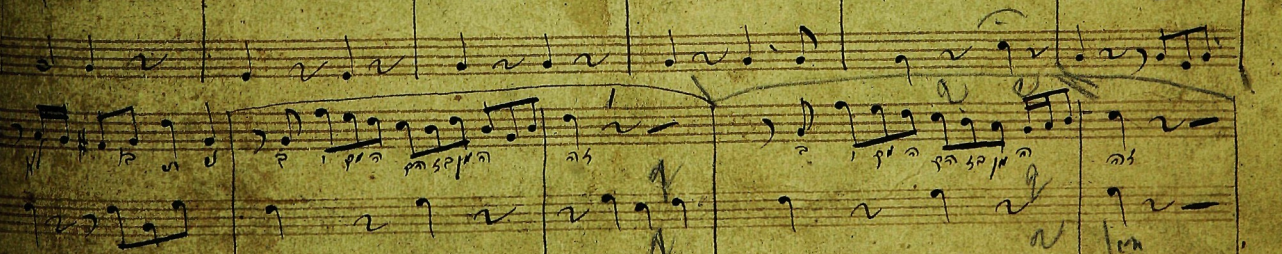

Modpazoi

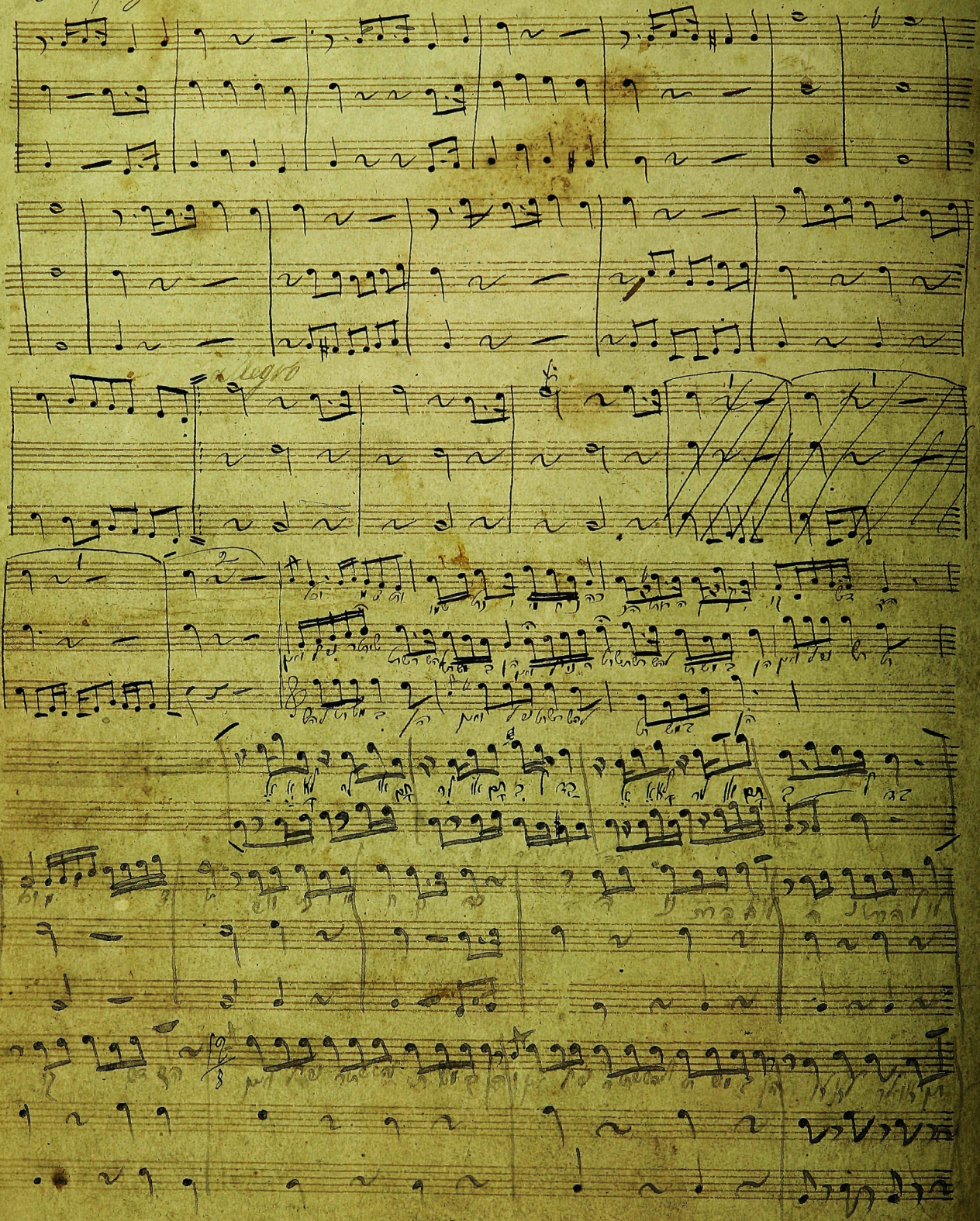

Andante

Andante

Andante

AV HORACHAMIM (no text)

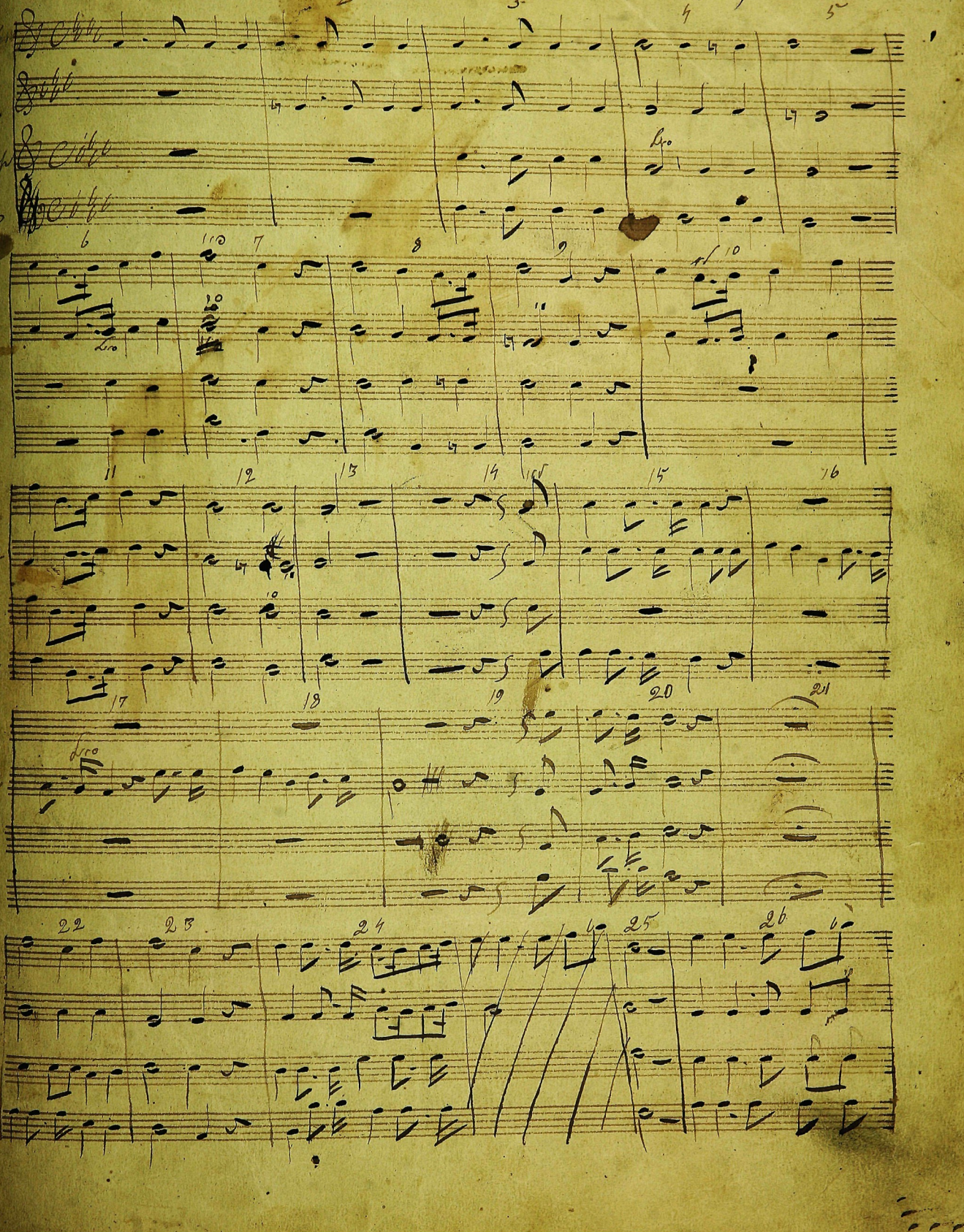

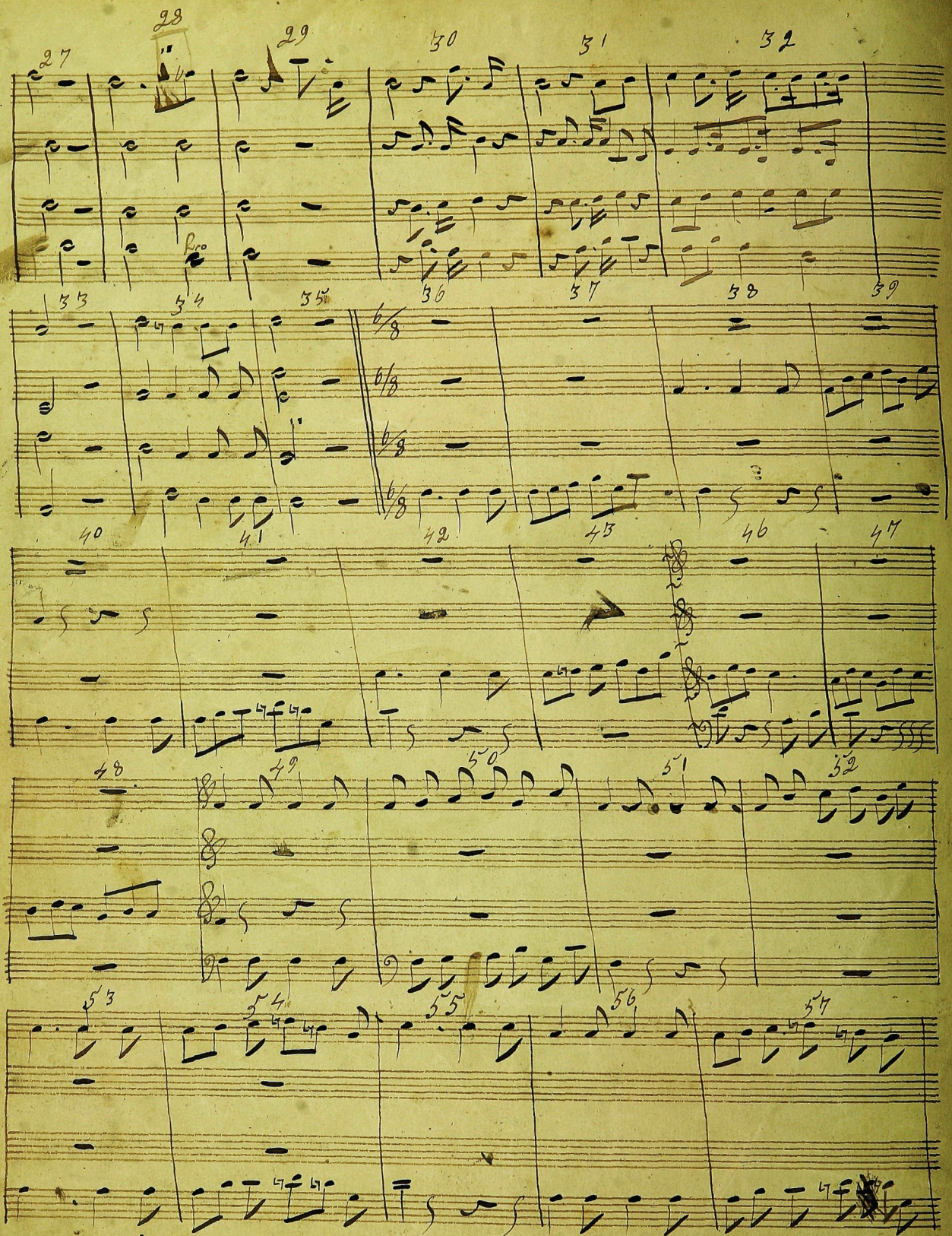
27
28
29
30
31
32
fro
33
34
35
36
37
38
39
40
41
42
43
46
47
48
49
50
51
52
53
54
55
56
57

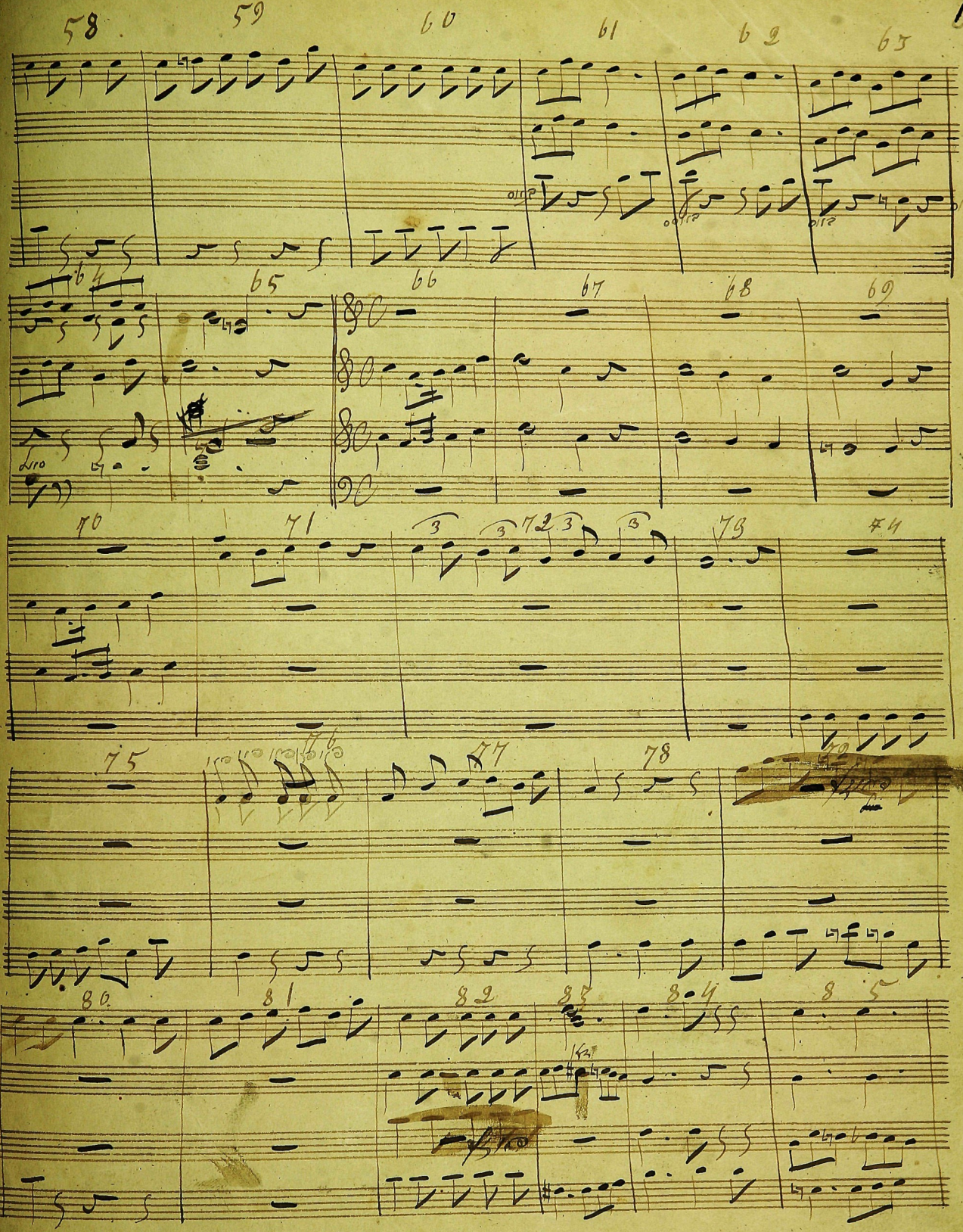
58
59
60
61
62
63
64
65
66
67
68
69
70
71
72
73
74
75
76
77
78
79
80
81
82
83
84
85

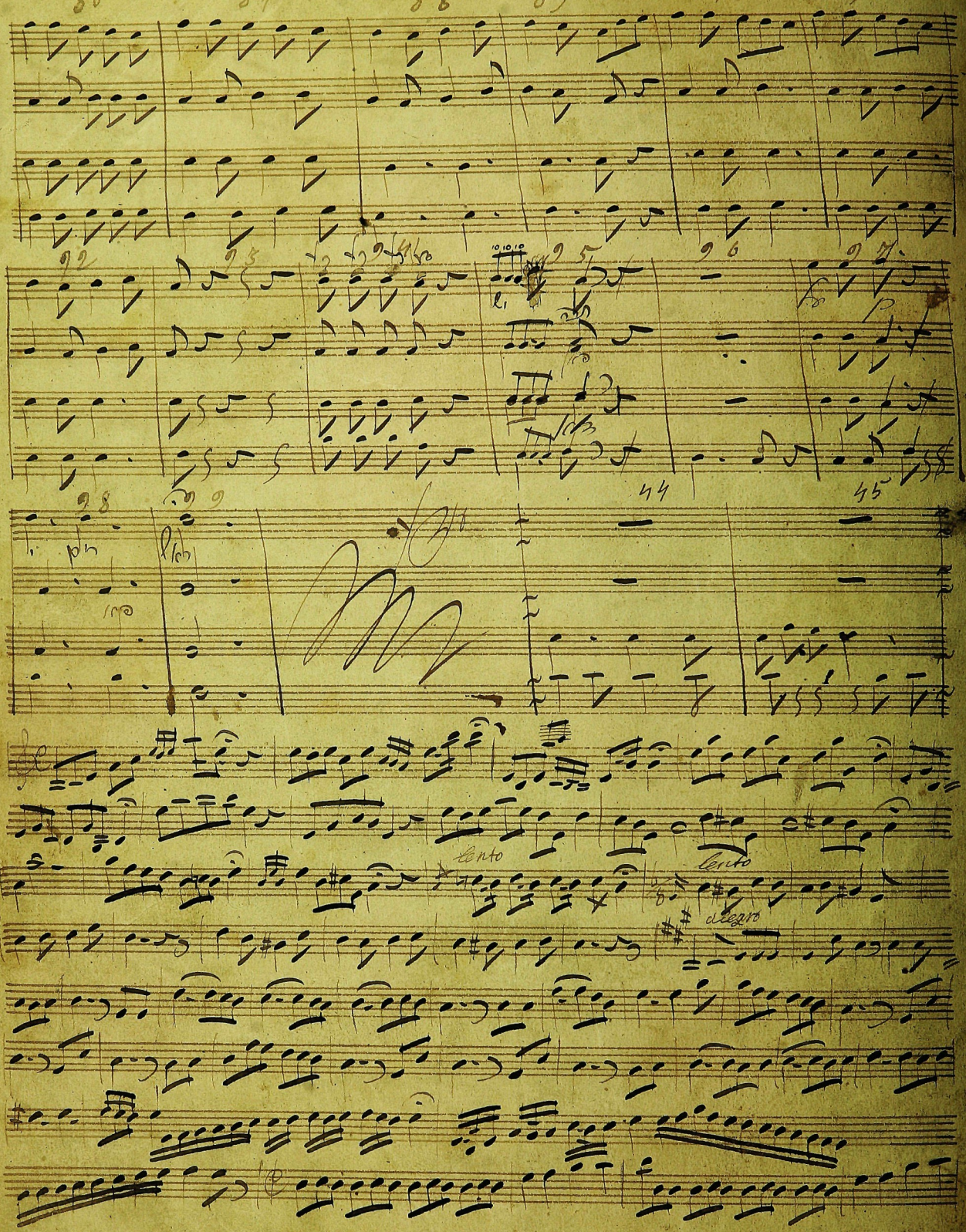
86
87
88
89
90
91
92
93
94
95
96
97
98
44
45
lento
lento
allegro

HANEROS HALOLU (FOR CHANUKOH)

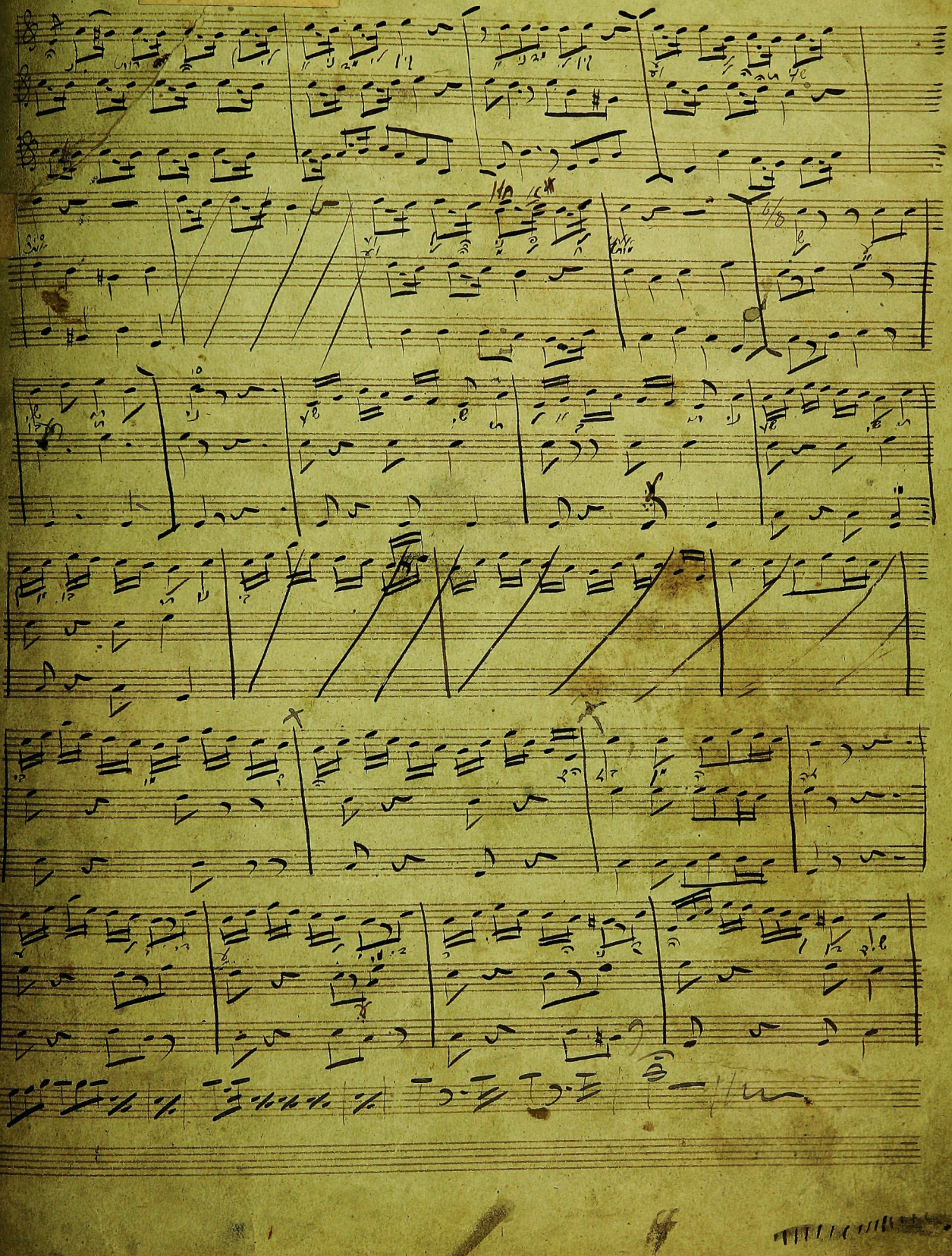

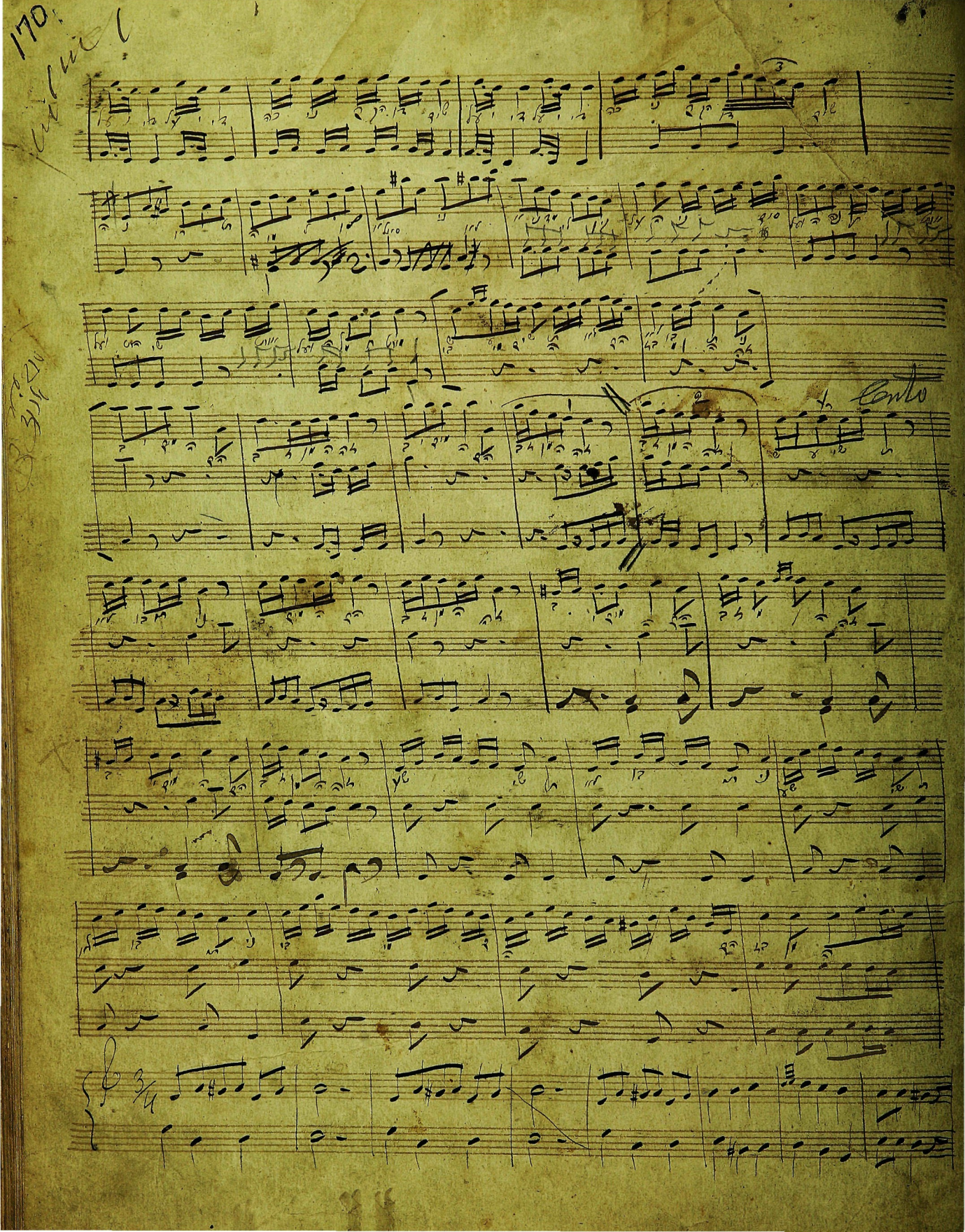

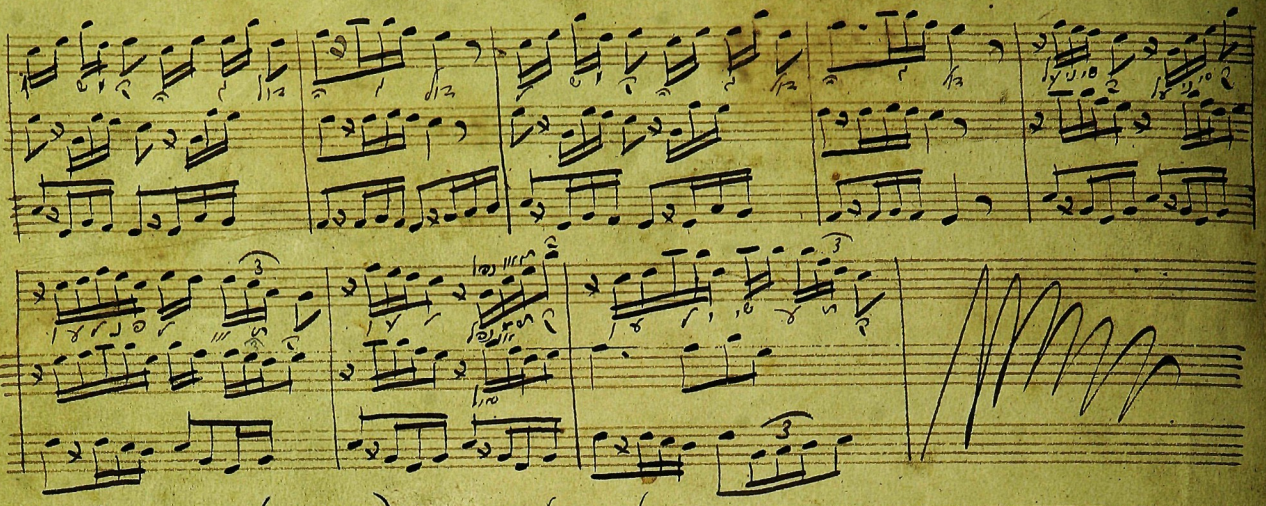

KOL B'CHI LEOH (KINOS)

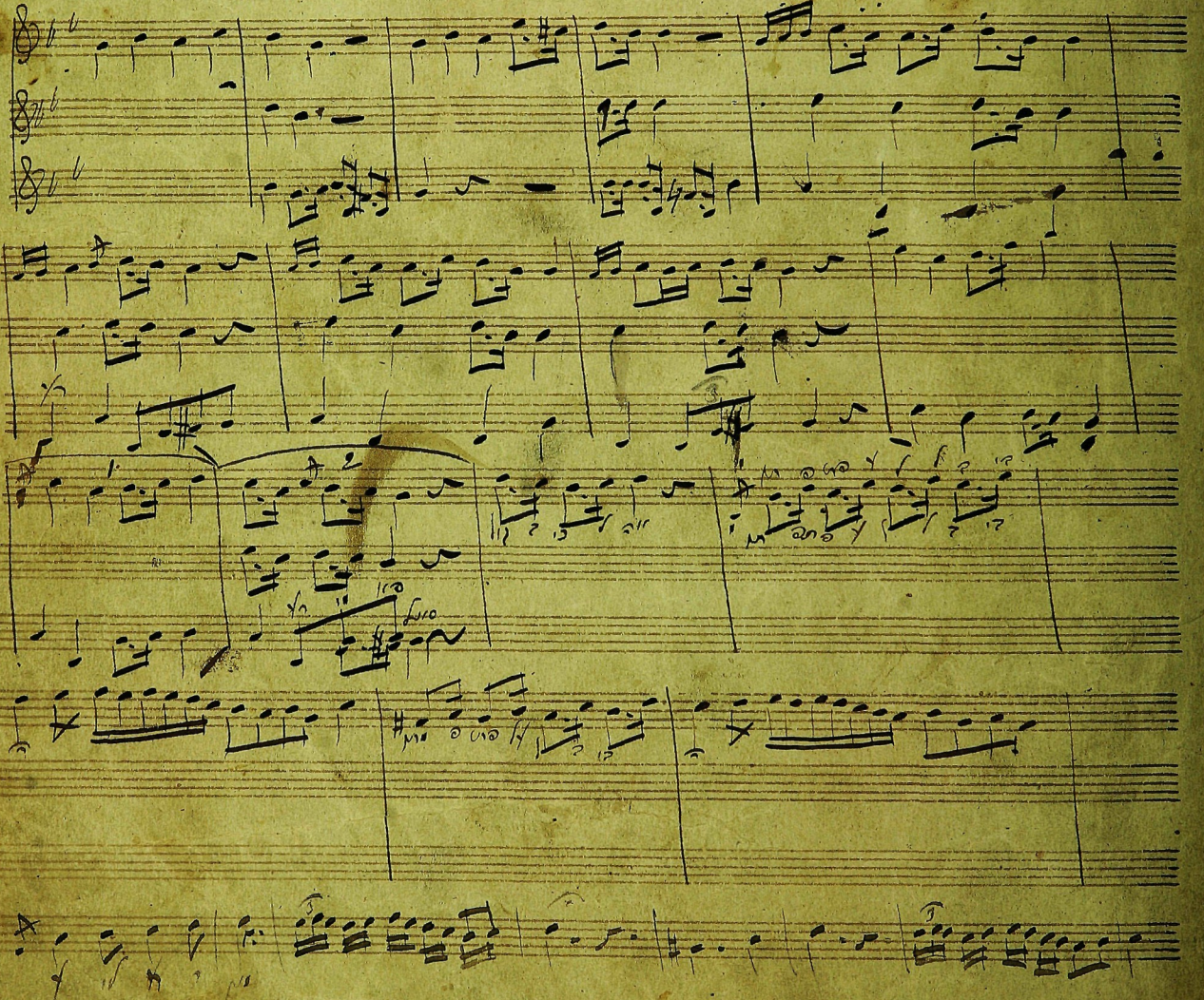

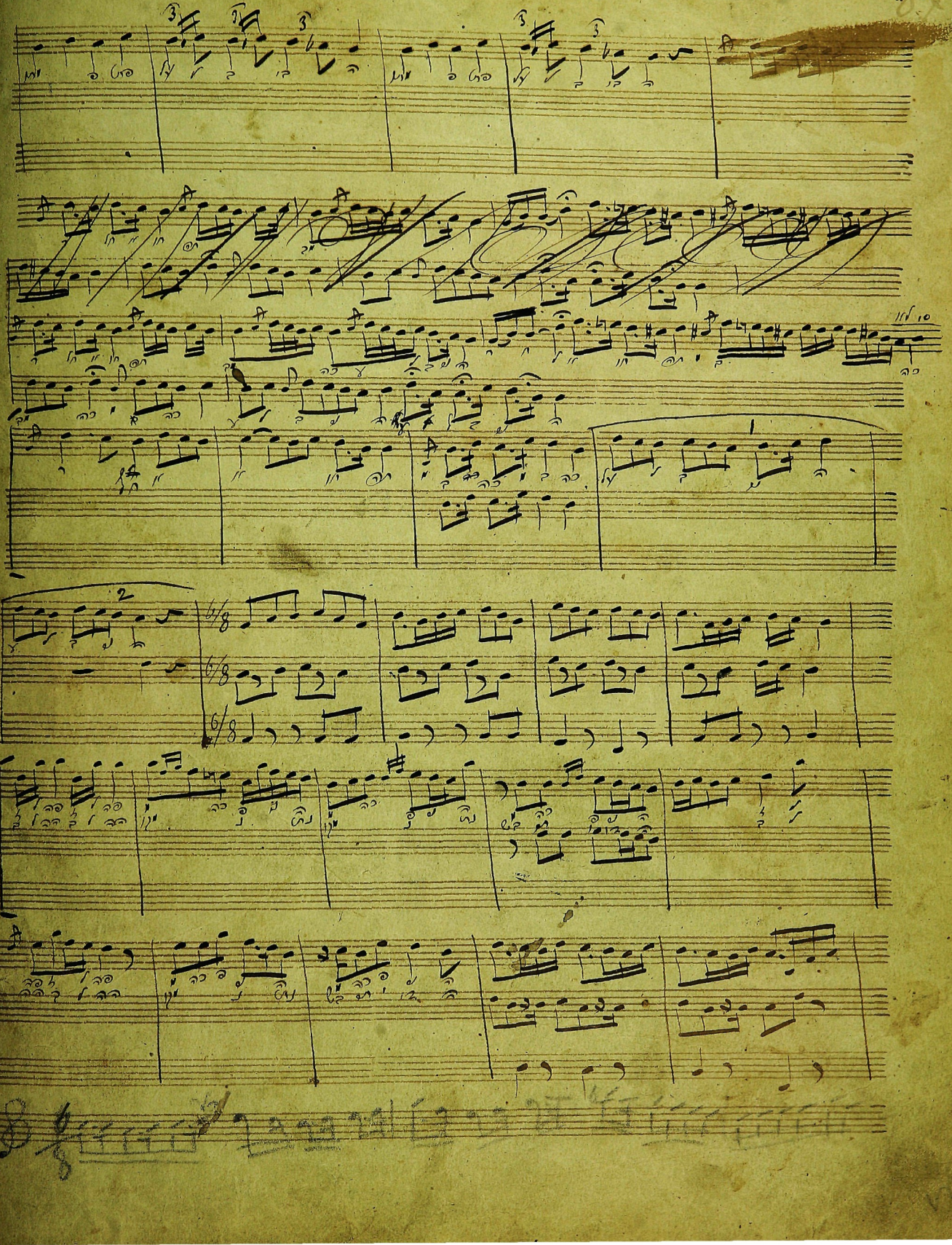

скоро

DUET

177

175

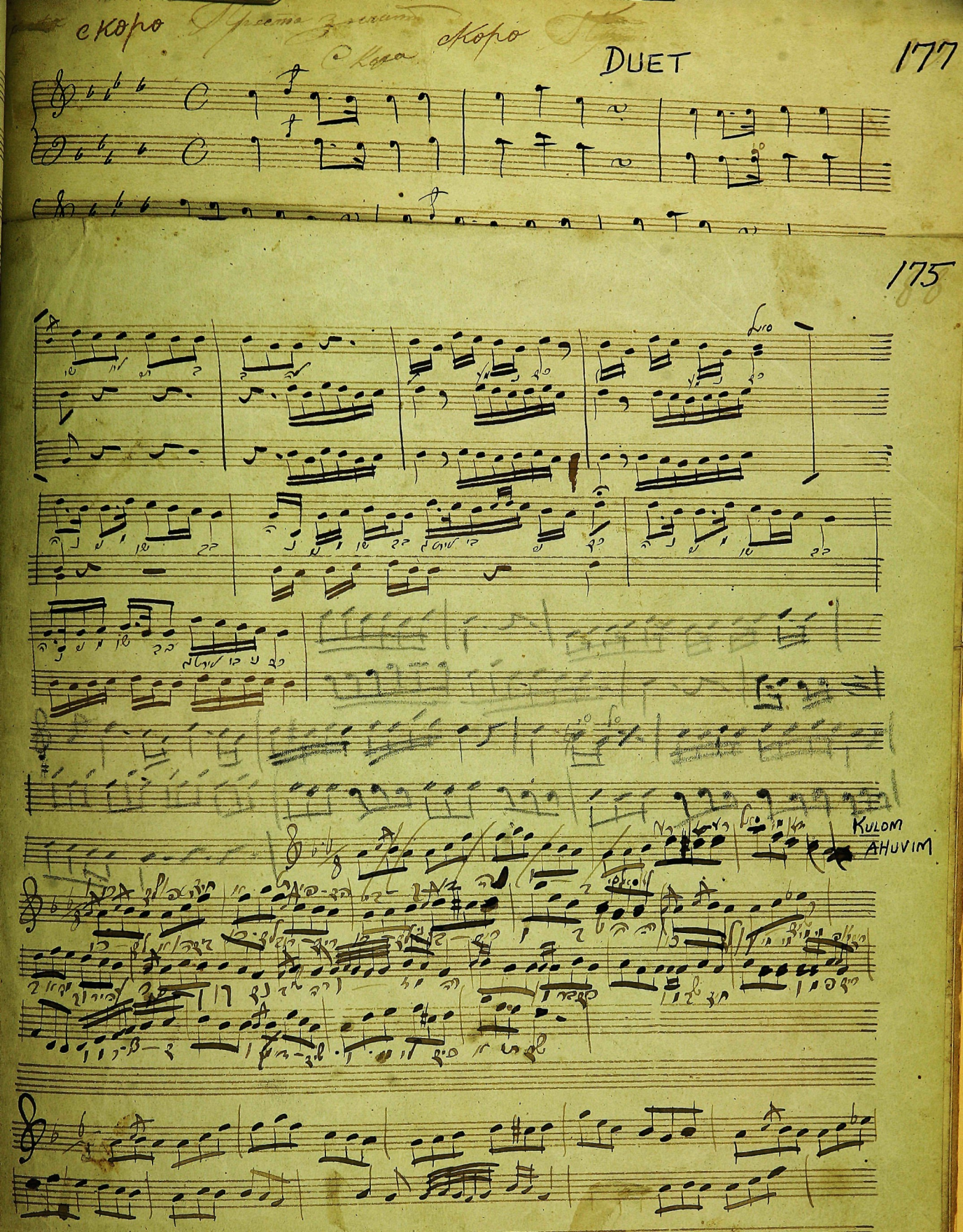

176

V'CHOL MAAMINIM

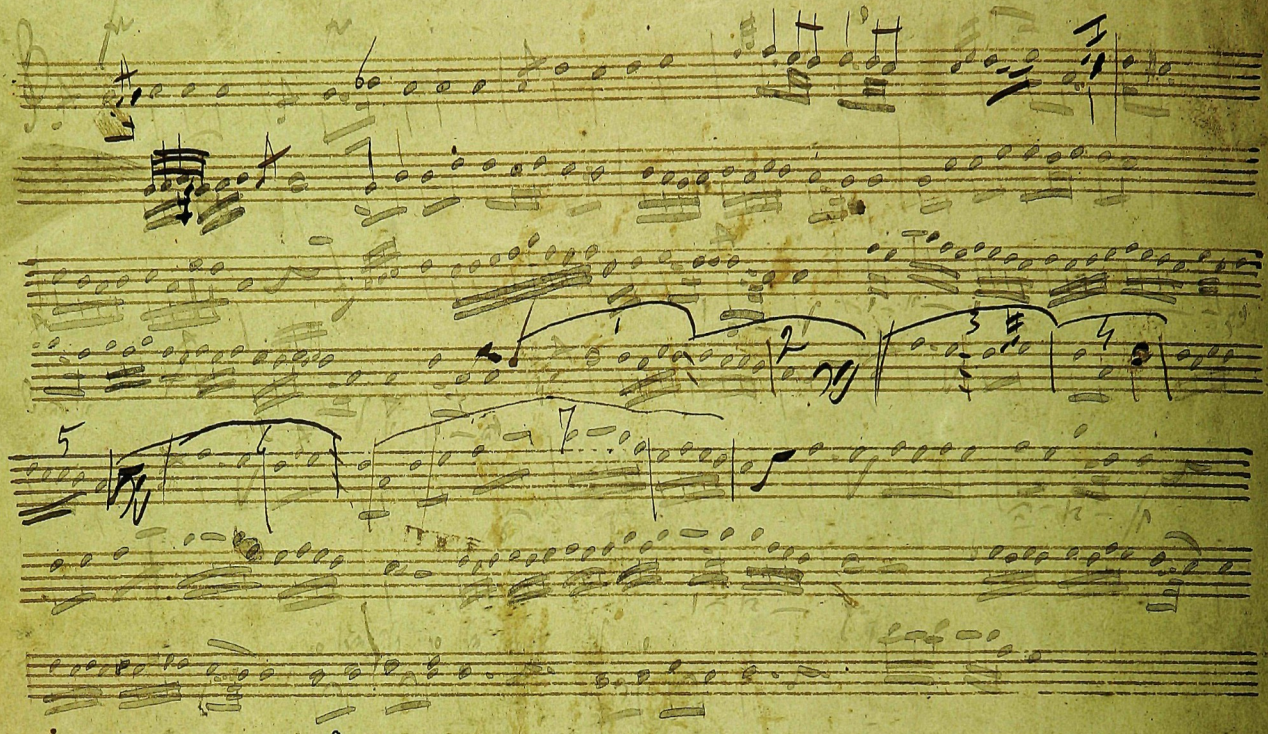

YISM'CHU V'MALCHUSCHO

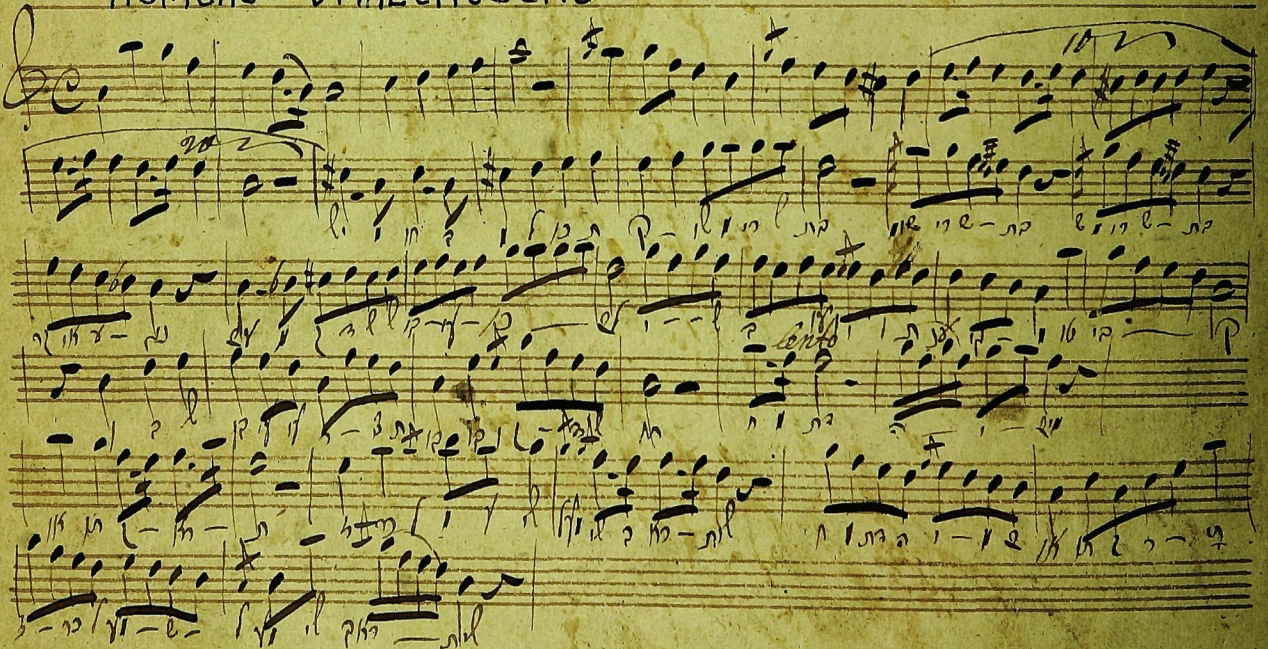

скоро

скоро

скоро

DUET

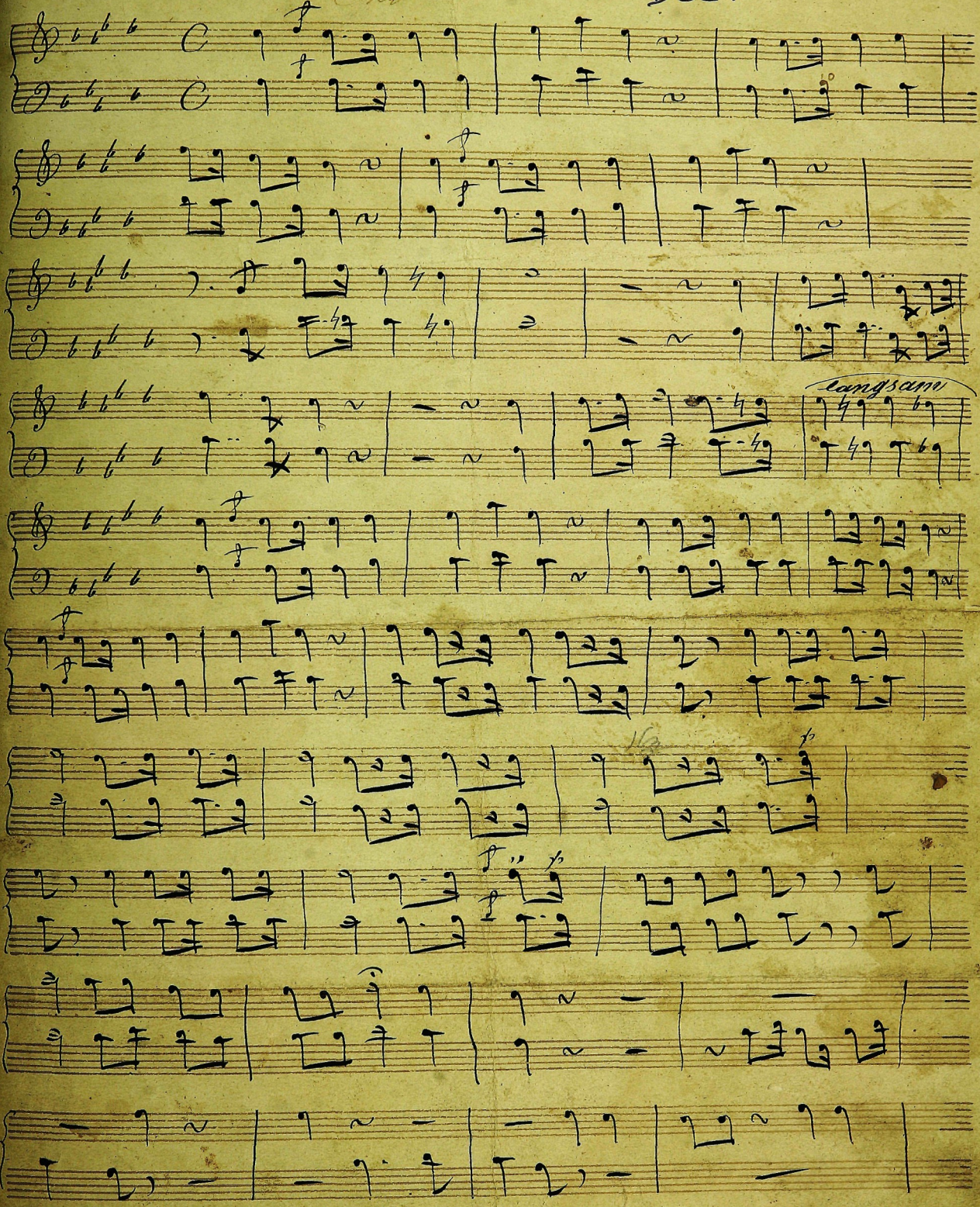
cantabile
cantabile
cantabile

178

DUET

6813

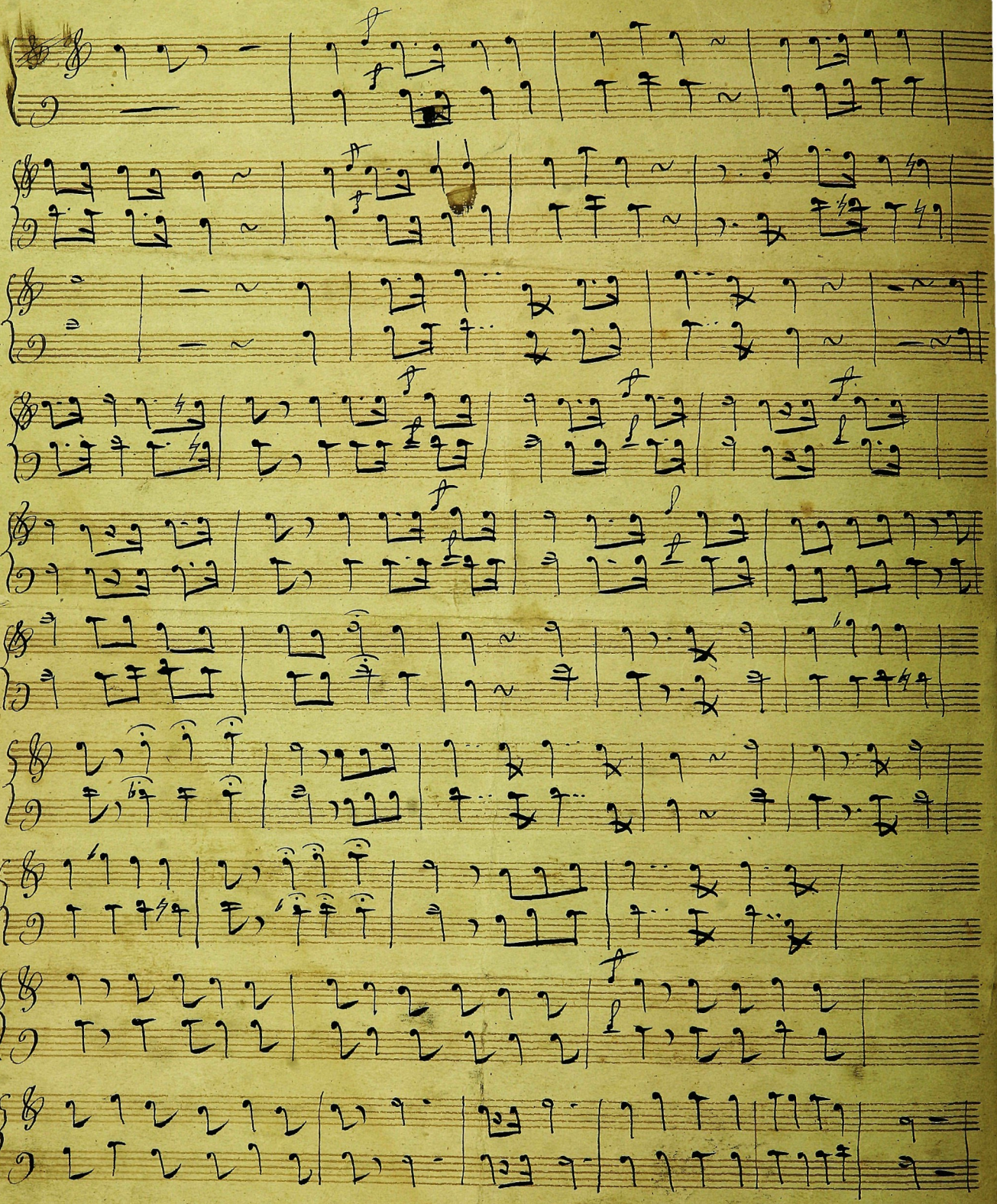

KAKOSUU AL YAD N'VIECHO

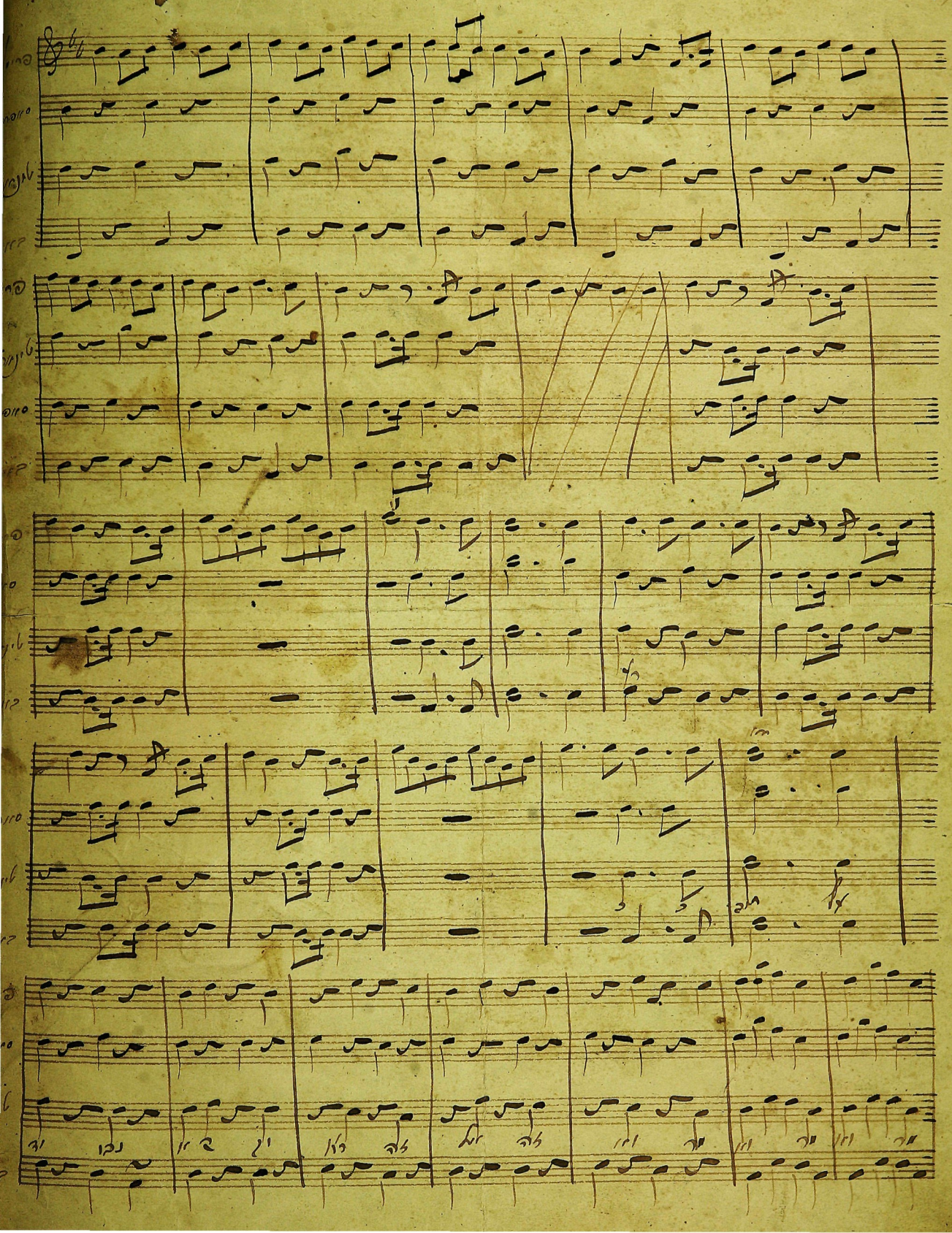

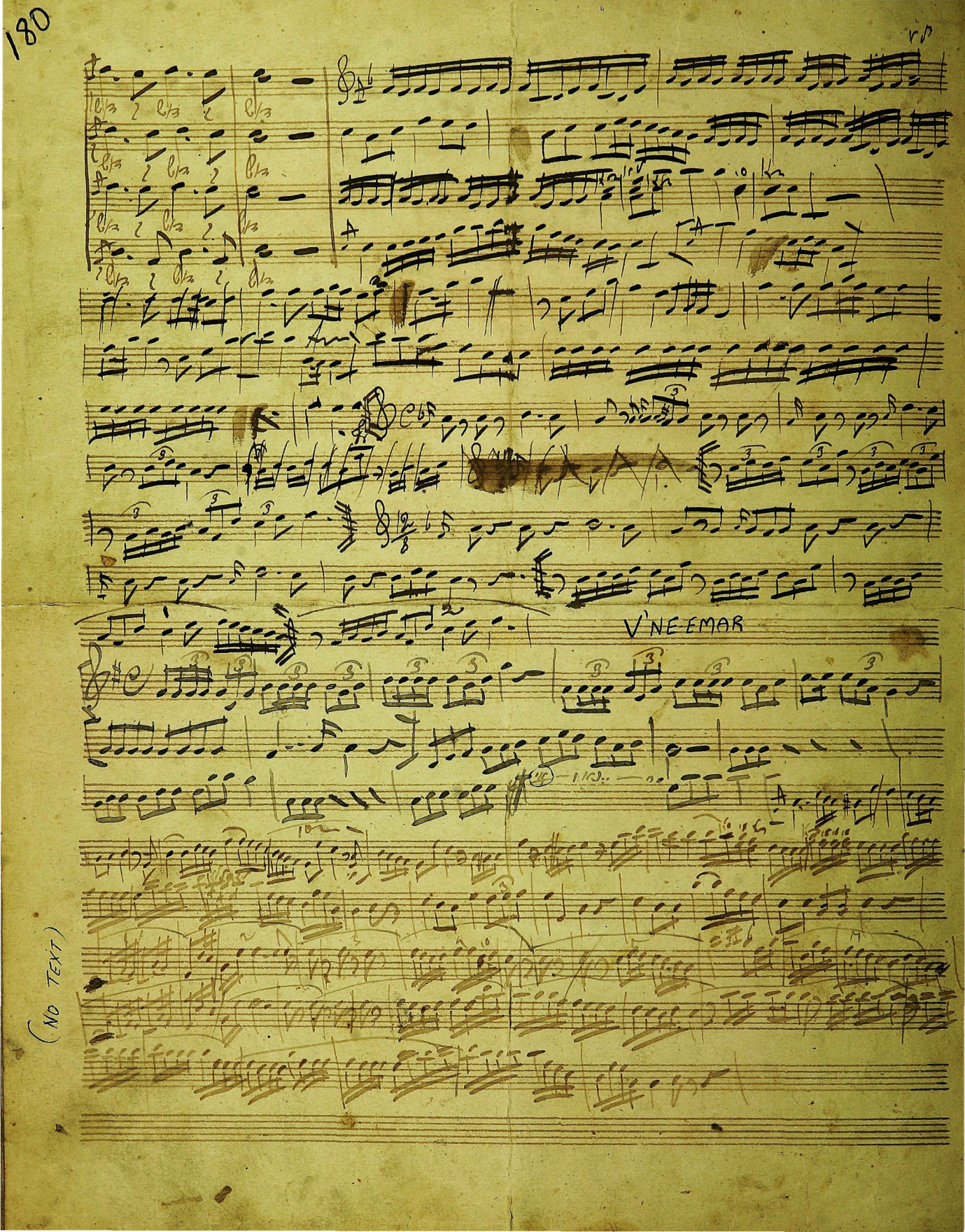
180
V'NE EMAR
(NO TEXT)

Mche Fesha (Omnom Ken)

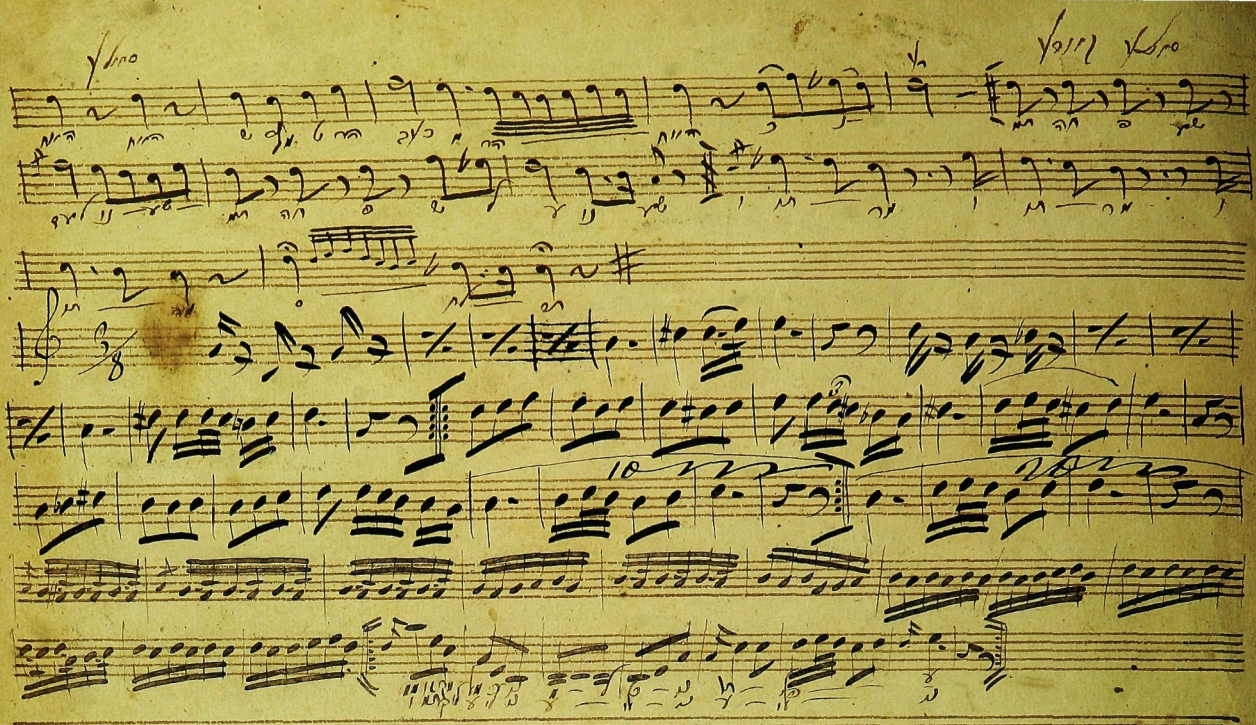

MIMKOMCHO

HIMOTTE LONU (SLICHOS)

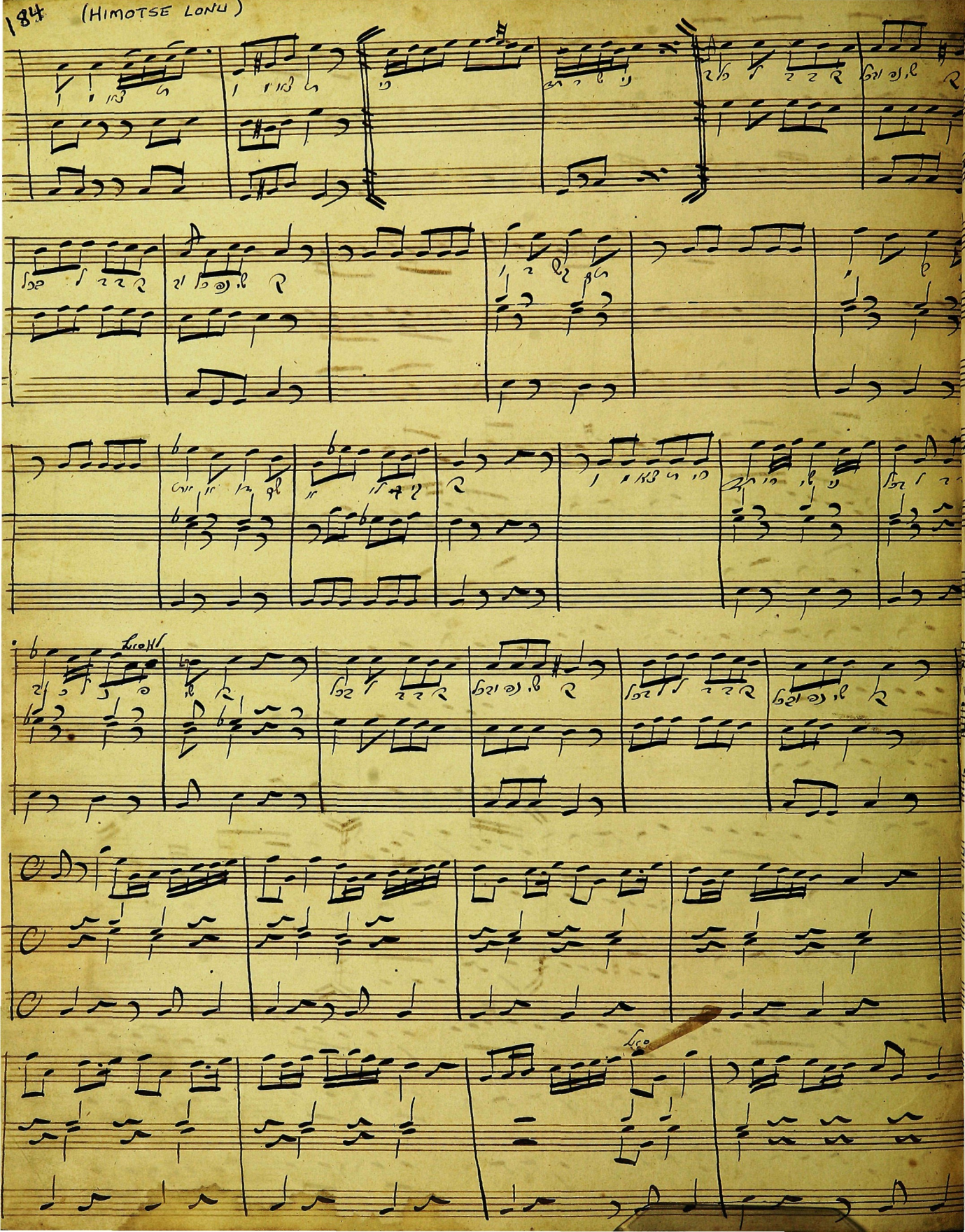

182

186 (HIMOTSE LONU)

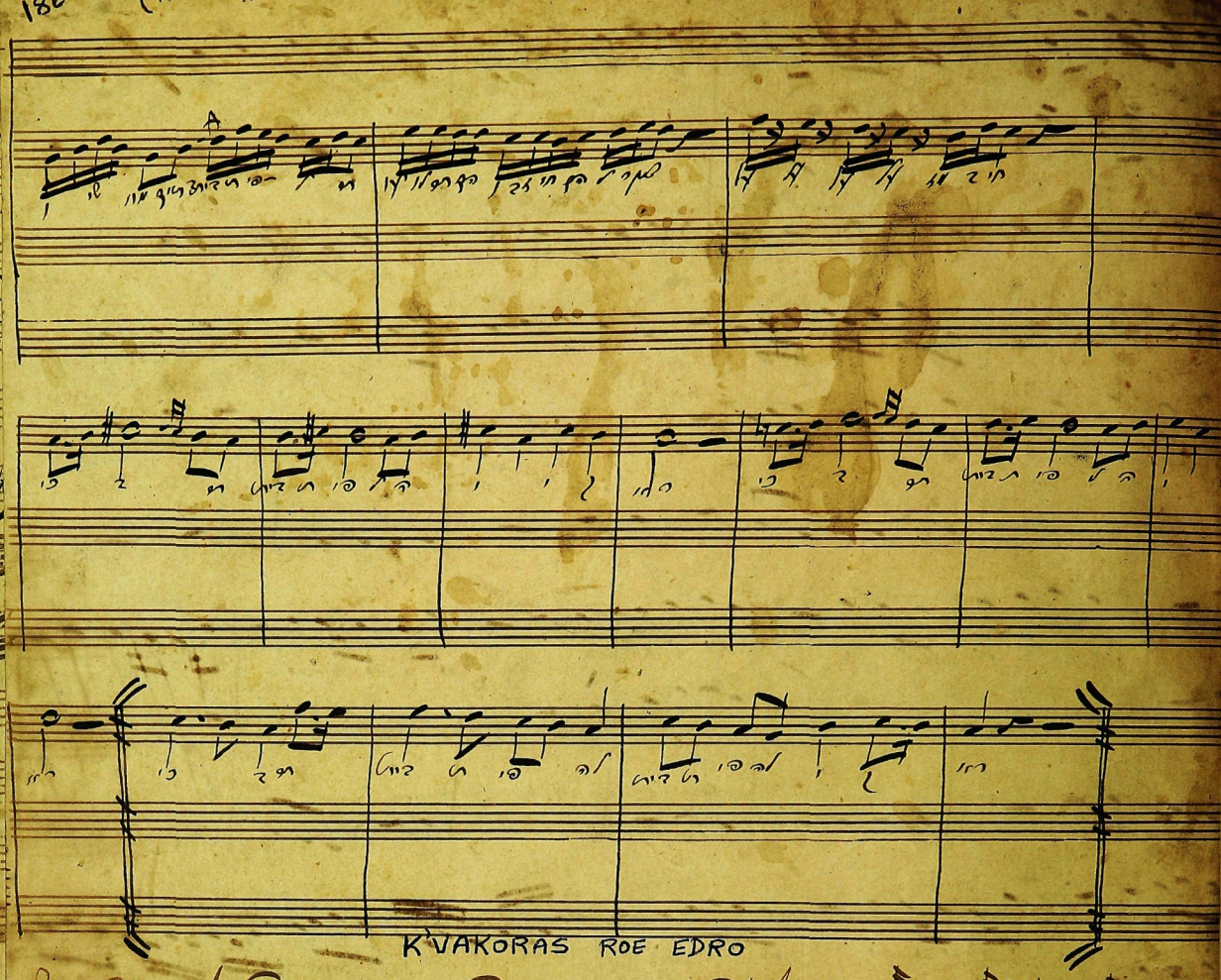

K'VAKORAS ROE EDRO

